

OPERATIONS RED SALMON COMPLEX CA-SRF-0656 10/14/2020

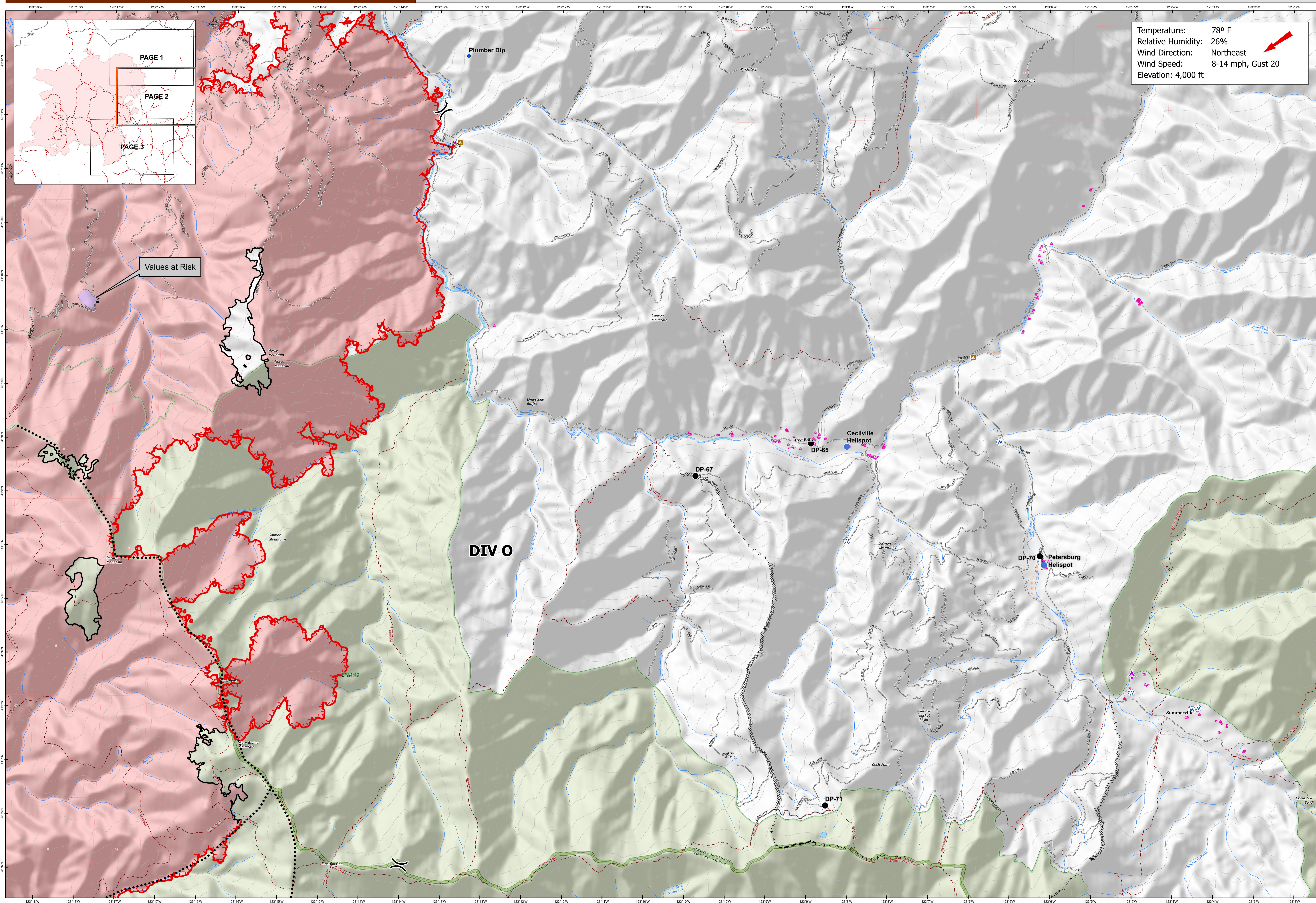
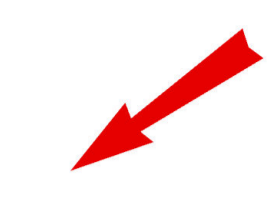

Temperature: 78° F
 Relative Humidity: 26%
 Wind Direction: Northeast 
 Wind Speed: 8-14 mph, Gust 20
 Elevation: 4,000 ft

PAGE 1
 PAGE 2
 PAGE 3

Values at Risk

DIV O



Scale: 1:20,000
 Datum: NAD 1983
 UTM Zone 10

Legend

Aerial Hazard	Culvert	First Aid Station	Incident Base	Ripper Point	Spot Fire	Value at Risk	Division Break	Active Burnout	NHD Flowline	NHD Area, Other
Aerial Ignition	Drop Point	Gate	Incident Command Post	Resource Location	Staging Area	Unknown	Branch Break	Completed Burnout	Perennial Stream	Federal
Airstrip or Airport	Dropper Path	Hazard	Internet Access	Retardant in Avoidance Area	Stream Crossing	Other	Segment Break	Closure Area	Perennial Lake	Wilderness
Camp	Fence - Cut/Damaged	Hazard Tree	Landmark	Retardant/Mud Pit	Structure Wrap	Proposed Burnout	Wildfire Daily Fire Perimeter	Evacuation Area	NHD Waterbody, Perennial	Forest Service
Clean Up Area	Fire Origin	Helibase	Landing or Log Deck	Road Repair	Water Source	Prescribed Fire	Unburned Island	Retardant Avoidance Area	NHD Waterbody, Other	Contour
Close	Fire Station	Unimproved Landing Area	Lookout	Safety Zone	Restricted Water Source	Other	Campground	Unknown	NHD Area, Perennial	Index
	Helispot	Mobile Weather Unit		Sling Site	Water Development or Draft Site					

