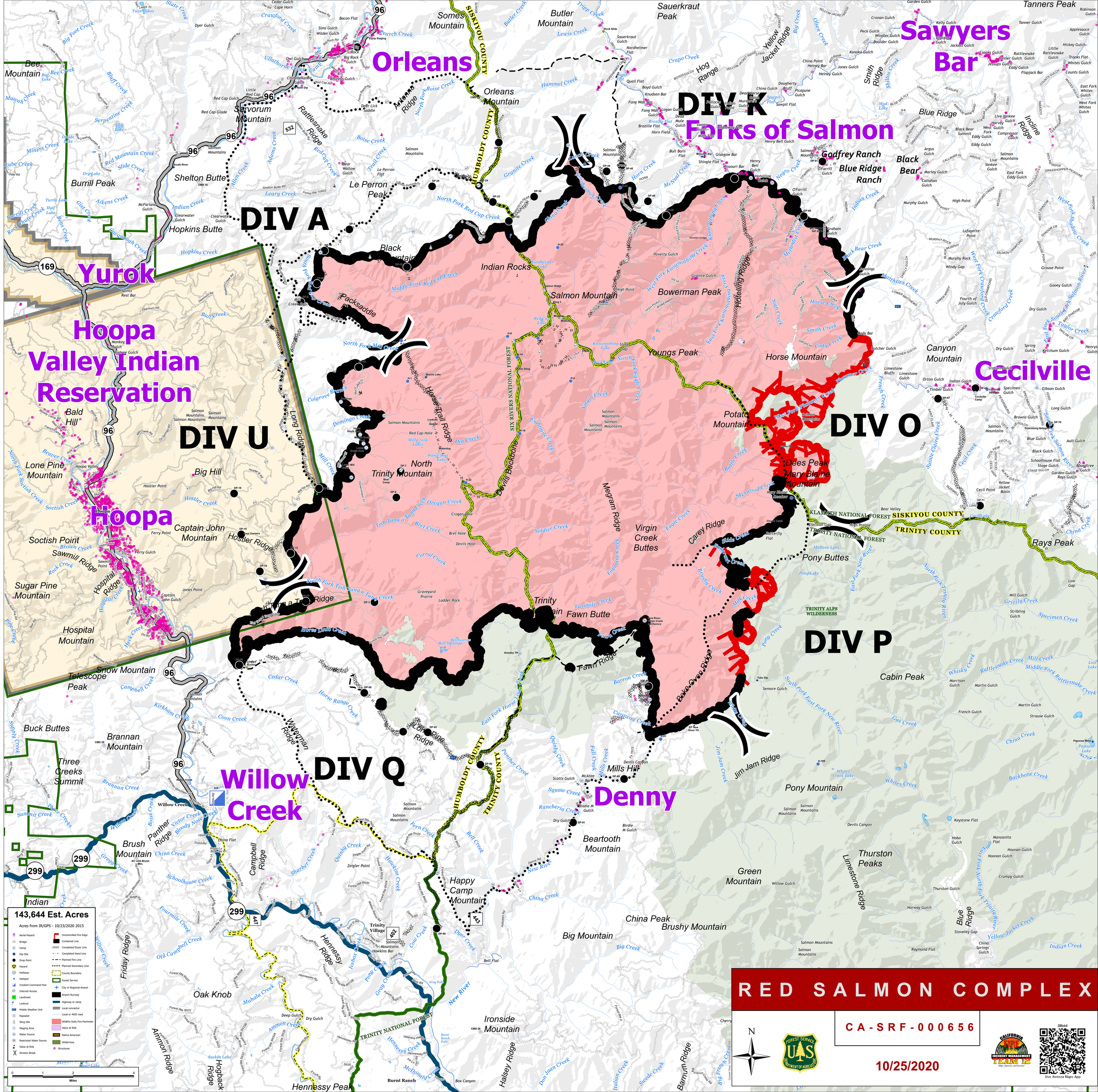
Orleans
Sawyers Bar
DIV K
Forks of Salmon
DIV A
Yurok
Hoopa Valley Indian Reservation
DIV U
Hoopa
DIV O
Cecilville
DIV P
DIV Q
Willow Creek
Denny
SIXKIYOU COUNTY
HUMBOLDT COUNTY
TRINITY COUNTY
SIX RIVERS NATIONAL FOREST
KLAMATH NATIONAL FOREST
TRINITY NATIONAL FOREST
TRINITY ALPS WILDERNESS
143,644 Est. Acres
Acres from IR/GPS - 10/23/2020 2015
RED SALMON COMPLEX
CA-SRF-000656
10/25/2020