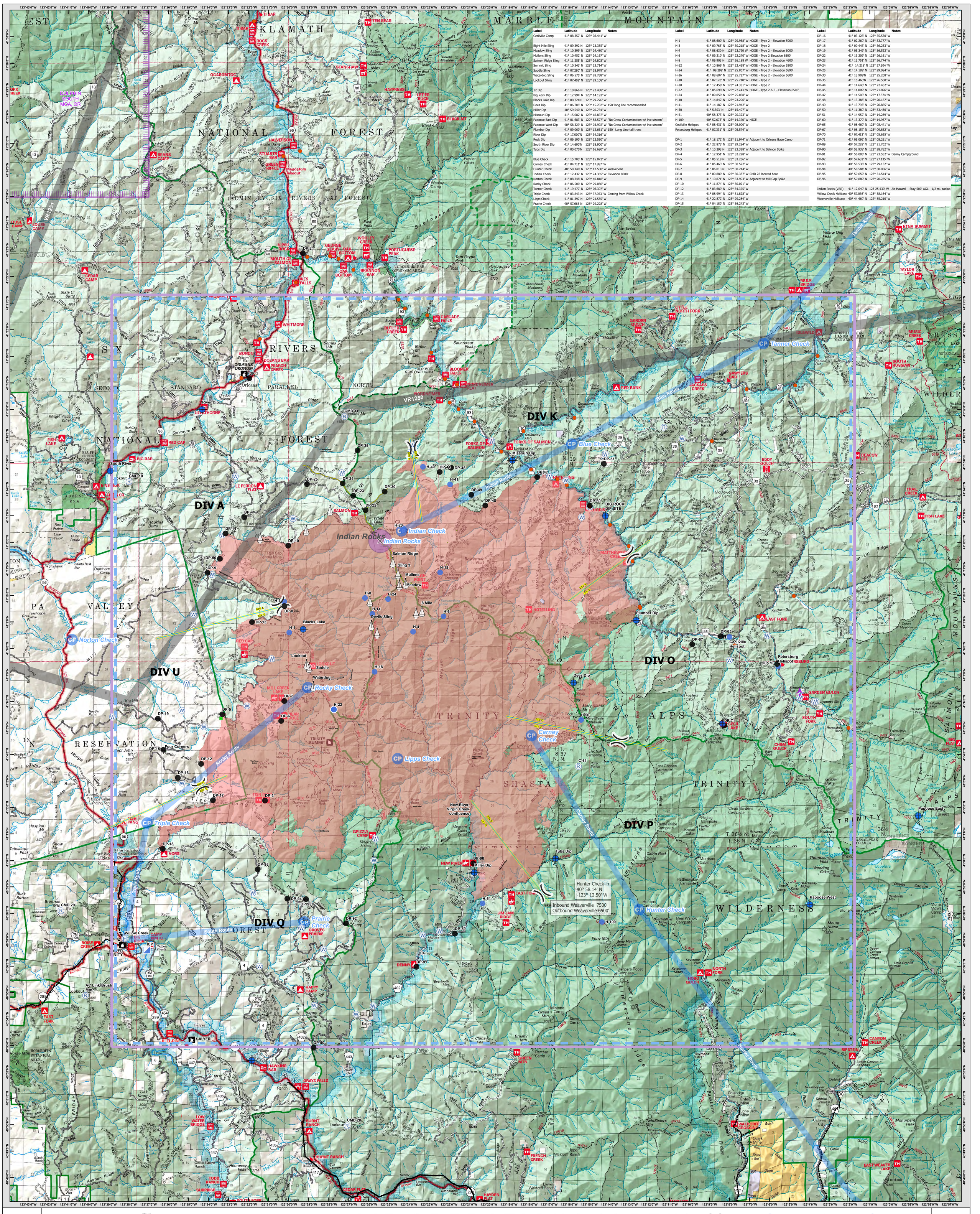

Label	Latitude	Longitude	Notes
Cecilville Camp	41° 08.357' N	123° 08.441' W	
Eight Mile Sling	41° 09.392 N	123° 23.355' W	
Meadow Sling	41° 10.399' N	123° 24.480' W	
Mullens Sling	41° 10.452' N	123° 24.167' W	
Salmon Ridge Sling	41° 11.255' N	123° 24.803' W	
Summit Sling	41° 10.343' N	123° 23.714' W	
Saddle Sling	41° 07.280' N	123° 28.979' W	
Waterdog Sling	41° 06.575' N	123° 28.768' W	
Lookout Sling	41° 07.402' N	123° 29.108' W	
12 Dip	41° 10.866 N	123° 22.438' W	
Big Rock Dip	41° 12.994' N	123° 14.193' W	
Blacks Lake Dip	41° 08.721N	123° 29.276' W	
Dees Dip	41° 06.706' N	123° 15.782' W	150' long line recommended
Miller Dip	40° 59.540' N	123° 20.734' W	
Missouri Dip	41° 15.082' N	123° 18.837' W	
Papoose East Dip	41° 01.683' N	122° 58.577' W	"No Cross-Contamination w/ live stream"
Papoose West Dip	40° 58.329' N	123° 03.992' W	"No Cross-Contamination w/ live stream"
Plumber Dip	41° 09.060' N	123° 12.661' W	150' Long Line-tall trees
River Dip	41° 17.000N	123° 34.316' W	
Rock Dip	41° 09.190' N	123° 22.550' W	
South River Dip	41° 14.690'N	123° 38.900' W	
Tubs Dip	41° 00.070'N	123° 16.680' W	
Blue Check	41° 15.700' N	123° 15.872' W	
Carney Check	41° 04.711' N	123° 17.887' W	
Hunter Check	40° 58.140' N	123° 12.500' W	Weaverville
Indian Check	41° 12.432' N	123° 24.365' W	Elevation 8000'
Norton Check	41° 08.348' N	123° 40.818' W	
Rocky Check	41° 06.500' N	123° 29.050' W	
Tanner Check	41° 19.477' N	123° 06.307' W	
Triple Check	41° 03.843 N	123° 37.053' W	Coming from Willow Creek
Lipps Check	41° 01.397 N	123° 24.555' W	
Prairie Check	40° 57.665 N	123° 29.228' W	

Label	Latitude	Longitude	Notes
H-1	41° 08.600' N	123° 29.968' W	HOGE - Type 2 - Elevation 5900'
H-3	41° 09.765' N	123° 30.218' W	HOGE - Type 2
H-4	41° 08.630 N	123° 23.790 W	HOGE - Type 2 - Elevation 6000'
H-6	41° 09.210' N	123° 22.270' W	HOGE - Type 2 Elevation 6500'
H-8	41° 09.903 N	123° 26.188 W	HOGE - Type 2 - Elevation 4600'
H-12	41° 10.866' N	123° 22.438' W	HOGE - Type 3 - Elevation 5200'
H-14	41° 09.299' N	123° 25.807' W	HOGE - Type 3 - Elevation 5890'
H-16	41° 08.687' N	123° 25.737' W	HOGE - Type 2 - Elevation 5600'
H-18	41° 07.120' N	123° 25.710' W	HOGE - Type 2
H-20	41° 12.458' N	123° 24.331' W	HOGE - Type 2
H-22	41° 05.698' N	123° 27.743' W	HOGE - Type 2 & 3 - Elevation 6500'
H-24	41° 09.859' N	123° 25.038' W	
H-40	41° 14.842' N	123° 23.296' W	
H-41	41° 14.182' N	123° 21.942' W	
H-50	41° 5.303' N	123° 15.407' W	
H-51	40° 58.373' N	123° 20.323' W	
H-109	40° 57.675' N	123° 14.370' W	HIGE
Cecilville Helispot	41° 08.431' N	123° 08.000' W	
Petersburg Helispot	41° 07.331' N	123° 05.574' W	
DP-1	41° 18.172' N	123° 31.944' W	Adjacent to Orleans Base Camp
DP-2	41° 22.873' N	123° 29.284' W	
DP-3	41° 10.293 N	123° 23.328' W	Adjacent to Salmon Spike
DP-4	41° 12.951' N	123° 32.228' W	
DP-5	41° 05.518 N	123° 33.266' W	
DP-6	41° 05.463' N	123° 30 572' W	
DP-7	41° 06.013 N	123° 30.214' W	
DP-8	41° 09.889' N	123° 30.357' W	CMD 28 located here
DP-9	41° 10.871' N	123° 33.993' W	Adjacent to Mill Gap Spike
DP-10	41° 11.874' N	123° 30.021' W	
DP-12	41° 03.689' N	123° 34.375' W	
DP-13	41° 08.994' N	123° 31.828' W	
DP-14	41° 22.872' N	123° 29.284' W	
DP-15	41° 04.180' N	123° 36.242' W	

Label	Latitude	Longitude	Notes
DP-16	41° 03.128' N	123° 35.530' W	
DP-17	41° 02.260' N	123° 33.777' W	
DP-18	41° 00.443' N	123° 36.233' W	
DP-19	41° 05.349' N	123° 36.523' W	
DP-22	41° 13.209' N	123° 26.161' W	
DP-23	41° 13.751' N	123° 26.774' W	
DP-24	41° 14.218' N	123° 27.304' W	
DP-25	41° 14.189' N	123° 29.084' W	
DP-30	41° 13.909'N	123° 25.208' W	
DP-35	41° 15.460'N	123° 26.560' W	
DP-44	41° 14.646' N	123° 22.462' W	
DP-45	41° 14.809' N	123° 21.896' W	
DP-47	41° 14.503' N	123° 17.574' W	
DP-48	41° 13.385' N	123° 20.187' W	
DP-49	41° 13.793' N	123° 20.885' W	
DP-50	41° 11.380' N	123° 33.430' W	
DP-51	41° 14.952' N	123° 14.269' W	
DP-60	41° 13.379' N	123° 14.967' W	
DP-65	41° 08.460' N	123° 08.441' W	
DP-67	41° 08.157' N	123° 09.862' W	
DP-70	41° 07.413' N	123° 05.625' W	
DP-71	41° 05.092' N	123° 08.261' W	
DP-89	40° 57.228' N	123° 21.702' W	
DP-90	40° 52.938' N	123° 28.762' W	
DP-91	40° 56.085' N	123° 23.552' W	Denny Campground
DP-92	40° 57.632' N	123° 27.135' W	
DP-93	40° 58.536' N	123° 29.132' W	
DP-94	40° 58.584' N	123° 30.056' W	
DP-95	40° 59.659' N	123° 31.544' W	
DP-96	40° 59.889' N	123° 20.785' W	
Indian Rocks (VAR)	41° 12.049' N	123 25.430' W	Air Hazard - Stay 500' AGL - 1/2 ml. radius
Willow Creek Helibase	40° 57.036' N	123° 38.164' W	
Weaverville Helibase	40° 44.460' N	122° 55.210' W	

Air Operations (open)
RED SALMON COMPLEX
CA-SRF-000656
October 26, 2020

NAD 1983

0 2½ 5 10 Miles

QRick#
Use Avenza Maps App

143,698 Est. Acres

Acres from IR/GPS
10/24/2020 2025

AIR OPERATIONS (OPEN)

RED SALMON COMPLEX
CA-SRF-000656

October 26, 2020

Division Break
Aerial Hazard
Sling Site
Dip Site
Drop Point
Helibase
Helispot
Incident Command Post
Landmark
Repeater
Resource Location
Water Source
Check Point
VAR
Aircraft Delineator
VAR Poly
Gel Avoidance
Flight Paths
TFR
Aerial cable
Powerline
DiIV
Helispot
Peak
Military Training Route
Aviation Activity Pl M
Wildfire Fire Perimeter
Daily Value at Risk
Wild and Scenic River
National Forest Boundary
Administrative Forest Boundary

Air Operations (open)
RED SALMON COMPLEX
CA-SRF-000656
October 26, 2020