

INCIDENT ACTION PLAN RED SALMON COMPLEX

CA-SRF-000656 P5NB4S (0510)



Saturday

OPERATIONAL PERIOD

AUGUST 21-22, 2020

DAY 0600 -1800 HOURS

NIGHT 1800 - 0600 HOURS



DEMOB



CHECK-IN



MAPS



IAP



MORNING BRIEFING
ZOOM



EVENING BRIEFING
ZOOM

Friday

INCIDENT OBJECTIVES (ICS 202)

1. Incident Name:	2. Operational Period: DAY	
RED SALMON COMPLEX	Date/Time From: 08/21/2020 0600 FRI	Date/Time To: 08/21/2020 1800 FRI
3. Objective(s):		
<i>Management Objectives</i>		
<ul style="list-style-type: none"> • Follow identified standard procedures to minimize the spread of Covid-19 to all functions of the incident. • Utilize nationally recognized risk management processes to minimize threats to the public and emergency responders. • Use risk-based decision making and MIST tactics to protect and defend cultural values and natural resources. • Foster and maintain positive relationships with all stakeholders and the public by sharing critical information so timely decisions and actions can be implemented. • Provide initial attack within the TFR. • Manage incident costs effectively for the values at risk through regular and ongoing cost analysis. 		
<i>Control Objectives</i>		
Keep Red and Salmon Fires:		
<ul style="list-style-type: none"> • East of Packsaddle Ridge • West of the High Point Ridge • North of the Soldier Creek Trail • South of Nordheimer Creek to Salmon Summit Trail to Red Cap Creek 		
4. Operational Period Command Emphasis:		
Forward progression.		
General Situational Awareness:		
A leader is powerful to the degree he empowers them.		
5. Site Safety Plan Required? Yes <input type="checkbox"/> No <input checked="" type="checkbox"/>		
Approved Site Safety Plan(s) Located at:		
6. Incident Action Plan (the items checked below are included in this Incident Action Plan):		
<input checked="" type="checkbox"/> ICS 202 <input checked="" type="checkbox"/> ICS 203 <input checked="" type="checkbox"/> ICS 204 <input checked="" type="checkbox"/> ICS 205 <input type="checkbox"/> ICS 205A <input checked="" type="checkbox"/> ICS 206	<input type="checkbox"/> ICS 207 <input type="checkbox"/> ICS 208 <input checked="" type="checkbox"/> ICS 220 <input checked="" type="checkbox"/> Map/Chart <input checked="" type="checkbox"/> Weather Forecast/Tides/Currents	Other Attachments: <input checked="" type="checkbox"/> ICS 214 <input checked="" type="checkbox"/> HRSP <input checked="" type="checkbox"/> FINANCE MESSAGE <input checked="" type="checkbox"/> COVID PROTOCOLS
7. Prepared by: DAVE GERBOTH Position/Title: PSC1	Signature: _____	
8. Approved by Incident Commander:	Name: JAY KURTH	Signature: 
ICS 202	IAP Page	Date/Time: 08/20/2020 2200

ORGANIZATION ASSIGNMENT LIST	
1. Incident Name Red Salmon Complex	
2. Date Prepared 8/20/2020	3. Time 2000
4. Operational Period August 21– 22, 2020 0600 - 0600 DAY SHIFT 0600 – 1800 NIGHT SHIFT 1800 - 0600	
Position	Name
5. Incident Commander and Staff	
Incident Commander	Jay Kurth / Jaime Gamboa (T)
Deputy IC	Rocky W. Opliger
Safety Officer	Jason Winbigler / Curt Schwarm / Mike Alforque (T) Dan Snow (ORLEANS)
Information Officer	Sean Collins / Sonny Saghera / Kristen Miller (T)
Liaison	Steve Anderson / Heather Noel (T)
6. Agency Representatives	
Agency	Name
Six Rivers National Forest	Ted McArthur / Nolan Colegrove / Roberto Beltran (T)
Shasta-Trinity National Forest	Joe Smailes
Klamath National Forest	Clint Isbell
BIA	Greg Perry
Karuk Tribe	Earl Crosby
Hoop Valley Tribe	Greg Moon
Yurok Tribe	Rod Mendes
Interagency Fire Rep	Rick Young
CCC Representative	Chad Harris
7a. Planning Section ICP	
Chief	Dave Gerboth / Mitch Diehl
Resources Unit	Jeremy Camacho / Gina Bald / Gary Bishop
Situation Unit	Damian Guillani / Jacqueline Forsyth / EJ Bunzendahl (T) / Mike Pisciotta (T)
Training Specialist	Nick Balent (T) / Emil Picchi (T)
Human Resource Specialist	Adam Alvarez
Demob Unit	Hanne Meyers
IMET	Jeff Tonkin
FBAN	Stewart Turner / Diondray Wiley (T)
LTAN	Krista Gollnick / Eamon Engber (T)
ITSS	James Whiteside / Mike Laxo / Gabriel Marquez(T)
GISS	Matt Elster / Chris Barrett / Darci Paull
DOCL	Dan Baggao
LEAD READ	Andrew Spain
Air Resource Advisor	Wendy Wagner / Seth Morphis (T)
7b. Planning Section Orleans	
PSC3	Tom Reaves
Situation Unit	Joe Scuri (T)
GISS	Chris Clervi
FBAN	Kelly Allen
ITSS	Cory Nicolson

8a. Logistics Section ICP	
Chief	Cheryl Raines / Marlie Hale (T)
Medical Unit	Doug Stuart / Michael Harris (T)
Communications Unit	Sal Bonilla Jr. / Kevin Janes
Facilities Unit	Aron Levin
Food Unit	Whitney Vonada
Supply Unit	Jennifer Wells
Ground Support	Jason Kammann (T)
Ordering	Christian Pedini / Robert Griffith (T)
8b. Logistics Section Orleans	
Medical Unit	Eric Williams / Jeff Brooks
Communications Unit	Tim McGuire
Facilities Unit	Jan Palecek
Ground Support	Jeff Burch
Supply Unit	Jennifer Armstrong (T)
9. Operations Section	
Ops Section Chief	Jake Cagle / Dave Pereira (ORLEANS)
Planning Ops	Kyle Jacobson / James Courtwright (T)
b. Branch I	
Branch Director	Matt Reidy / Jeremy Bennett (T) (ORLEANS)
Division A	Mark Mott / Tye Erwin (T) (ORLEANS)
Division D	Drew Graham / Antonio Jimenez (T) (ORLEANS)
c. Branch III	
Division F	Unstaffed
Division H	Unstaffed
d. Branch V	
Branch Director	Robert Bertolina
Division K	Eric Bader
Division M / N	Tony Rivers
Division O	Rob Hickok
d. Branch VII Orleans	
Branch Director	Gary Monday / Paul Johnson (T)
Division P / R	Travis Stout / Mike Carter (T)
Division U	Nick Bunch / Charlie Jones (T)
Division W / Y	Joel Johnson
Trinity/Long Ridge Contingency	Keith Smith / Preston Ley (T)
e. Air Operations Branch	
Air Operations Branch Director	Galen Young
Air Support Supervisor	Jim Stratton
f. Branch I Night Orleans	
Branch Director	Joe Gonzales (T)
Division A / D / W / Y	Graham Rice
11a. Finance Section ICP	
Finance Section Chief	Judy Reynolds
Time Unit	Sheila Miner / Loni Holt
Procurement Unit	Craig Ericson
Compensation/Claims Unit	Scott Parsons
11b. Finance Section Orleans	
Finance / Cost	Vicki Wilson
Prepared by Gina Bald 08/20/2020	



**Red Salmon Complex
Weather Forecast**



FORECAST NO: 22
UNITS: Six Rivers / Shasta Trinity
SHIFT DATE: Friday, August 21, 2020
PREDICTION FOR: 0600 - 0600
FORECAST ISSUED: 2000 hrs. 8/20/2020

SIGNED:

Jeff Tonkin 
Incident Meteorologist
Call or Text Obs to: (707) 672-3386

WEATHER DISCUSSION: Marine influence will combine with a little air-mass cooling to bring RH levels up across all elevations of the fire area today. However today will be the last relatively cool and moist day before a trend upward in temps begins on Saturday. A thunderstorm threat returns to NW CA on Sunday and Monday. A more prominent easterly wind direction will begin Saturday but only during the night and morning hours and last for a few days...although the easterly wind speeds will remain light.

Today (Friday 0600-1800):

Weather: Sunny.
Max Temperature: Below 4,000 ft: 84-89. Above 4,000 ft: 72-76.
Min Humidity: Below 4,000 feet: 30-40%.
Above 4,000 feet and higher: 35 - 45%.

20 Foot Winds:

Lower/Mid Slopes: Downslope or east 1-3 mph until 1300, then upslope or west northwest 4-7 mph.
Upper Slopes/Ridges: East 1-4 until 1400, then West and Southwest 4-6 mph with Gusts to 10 mph until sunset.

LAL: 1 Chance of Wetting Rain (0.10"): 0%

Stability: Low valley inversions lift 1200. Mid-level inversion will hold in place through at least 1500 hrs.
Afternoon Mixing Height: Valleys: 3,500 feet AGL. Ridges: 5,000 feet AGL.
Smoke Transport: Toward the East and Northeast.

Tonight (1800-0600):

Weather: Clear...continued cool and moist.
Low Temperatures: Valley-Midslope: 55-60°; Upper slope/Ridge: 60-64°.
Max Humidity: Below 4000 feet: 75-85%.
Above 4000 feet: 60 to 70%.

20 Foot Winds:

Lower/Mid Slopes: West and Northwest 3-5 mph until 2300 hrs, then northeast or downslope 1-4 mph.
Ridges: East and Northeast 4-6 mph through sunrise.

LAL: 1 CWR: (0.10"): 0%

Inversion: Moderate inversion/thermal belt centered around 4,500 ft MSL.

Saturday: Sunny..warmer and drier. Max Temps: 82-87°. Minimum RH: 23-27%. Afternoon Winds - Lower Slopes: West and Northwest or upslope 5 mph. Upper slopes/Ridges: West at 6 mph Gust to 12 mph.

Sunday and Monday Outlook: Mostly Cloudy...A 25% chance of thunderstorms late Sunday with less of a chance on Monday. Increasing temperatures and lower RH's. Temperatures in the upper 80s. Afternoon humidity 19-25%. West winds 3-6 mph with gusts around 12 mph. East winds at night and early morning to 5 mph.

Weather near the fires with change from 24 hours ago:



IRAWS Radio Frequency 163.350 (simplex):
Packsaddle Ridge DTMF 0043 Salmon Spike DTMF 0044
LeBlanc (Above Schnable Diggings) DTMF 0045

FIRE BEHAVIOR FORECAST

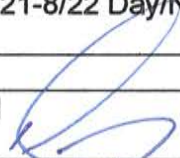
FORECAST NUMBER: 25	TYPE OF FIRE Wildfire
FIRE NAME: Red/Salmon	OPERATIONAL PERIOD 08/21-8/22 Day/Night 2020
DATE ISSUED 08/20/2020	TIME ISSUED 2130
UNIT CA-SRF	SIGNED Stewart Turner FBAN Diondray Wiley, FBAN (T) 

INPUTS

WEATHER SUMMARY: For Specifics Please see the attached Incident Weather Forecast.

WEATHER: Sunny

MAX TEMP: Below: 4000 ft 84-89° Above: 4000 ft 72-76° **MIN RH:** 30-45%

20 FOOT WINDS: East 1-4 mph until 1400, then West and Southwest 4-6 mph with Gust to 10 mph until sunset.

CHANCE OF WETTING RAIN (≥ 0.10 "): 0%

FUELS: The major fuel types, found in and around the fire area are timber litter and shrubs.

Ignition Receptiveness: ERC levels are at the 90th percentile. Probability of Ignition 60% Night 22%.

Dryness: Dead and down fuel moistures :1 hour – 6% day, 10 hour– 6%, 100 hour–7%, and 1000 hour– 7%.

FIRE BEHAVIOR

Expect a low to moderate risk burn environment due to moderate seasonal temperatures, slightly higher RH and critically low 1000 hr. fuel moistures. Indices may not meet local thresholds but potential for large fire growth exist. Once the inversion lifts (approx. 1500) anticipate and increase in fire behavior over the incident especially where open line exist. Uphill runs and spotting will be an issue where slope and wind align. RH over 45-50% will diminish fire behavior to creeping and smoldering.

SPECIFIC

SPECIFIC FIRE BEHAVIOR:

Division A: Low activity consisting of creeping and smoldering.

Division D: No fire activity in Div. Delta. Firing operations (if needed) will be aided with forecasted West winds later in the afternoon (after 1400).

Prospect spot (interior): Will continue to move with active fire behavior. Expect to see movement East along China Creek and adjacent drainages following the Butler fire burn scar.

Division K: Firing operations will be successful once RH drop below 45-50% and East wind surface.

Division M / N: Low activity expected.

Division O: Watch for fire mid-slope to align and make upslope runs. Highly active fire behavior could be produced with significant spotting potential.

Division U: The main fire continues to move south across the slopes. Watch for mid slope alignment and uphill runs. There is potential for very active fire behavior

Division P, R: No Fire Behavior

Division W, Y: low activity mostly creeping and smoldering.

Night Division: Once humidities increase, expect to see fire activity drop off to smoldering.

AIR OPERATIONS

Low level inversions will lift at approx. 1200, mid-level at approx. 1500.

Safety Message

STANDARD FIREFIGHTER ORDERS: Keep informed on fire weather conditions and forecast.

Division/Group Assignment List (ICS 204 WF)
Controlled Unclassified Information//Basic

1. Incident Name:				3.		
RED SALMON COMPLEX				Branch: I	Division/Group: A	
2. Operational Period: DAY						
Date/Time From: 08/21/2020 0600 FRI		Date/Time To: 08/21/2020 1800 FRI				
4. Operations Personnel						
OPERATIONS CHIEF		JAKE CAGLE DAVE PEREIRA		BRANCH DIRECTOR		MATT REIDY JEREMY BENNETT (T)
DIVISION/GROUP SUPERVISOR		MARK W MOTT TYE ERWIN LWD 8/27 (T)		AIR ATTACK SUPERVISOR		
5. Resources Assigned this Period						
Strike Team / Task Force / Resource Designator		LWD	Leader	Number Persons	Drop Off PT./Time	Pick Up PT./Time
CRW2 FRANCO 17066 C-72		08/31	ARMANDO CASTRO	20	ORLEANS/0600	ORLEANS/1800
ENG3 SHF 313 E-316		08/22	ELLIOT GROO	5	ORLEANS/0600	ORLEANS/1800
ENG3 SHF 343 E-328		08/22	CHRISTOPHER GRAHAM	5	ORLEANS/0600	ORLEANS/1800
ENG3 UTAH FIRE CO. E-353		09/01	DAVID BRIZZI	3	ORLEANS/0600	ORLEANS/1800
ENG3 ICEBURNS 29 E-354		09/01	BEN TITUS	3	ORLEANS/0600	ORLEANS/1800
ENG6 LNP E76 E-312		08/29	DAVIN WILLIAMS	3	ORLEANS/0600	ORLEANS/1800
ENG6 BIG STATE E64 E-315		08/29	PAUL VALENTINE	3	ORLEANS/0600	ORLEANS/1800
ENG6 ALPINE WILDFIRE 8 E-352		09/01	JAKE HECKATHORN	3	ORLEANS/0600	ORLEANS/1800
WTT2 SRF 15 E-174		08/26	MICHAEL ESPINOZA	2	ORLEANS/0600	ORLEANS/1800
WTS1 NORTH STATE E-7		08/31	KIMBER BAKER	2	ORLEANS/0600	ORLEANS/1800
WTS2 DUST BUSTERS E-30		09/02	JARED SILVA	1	ORLEANS/0600	ORLEANS/1800
WTS2 HOLT E-71		08/30	JOHN FORNO	1	ORLEANS/0600	ORLEANS/1800
TFLD O-169		08/21	MARK SMITH	1	ORLEANS/0600	ORLEANS/1800
TFLD (T) O-723		09/02	ADAM KOELLER	1	ORLEANS/0600	ORLEANS/1800
FELB O-578		08/30	SILAS BAFFA	1	ORLEANS/0600	ORLEANS/1800
REMS SMA 6 O-142		08/23	JUSTIN CROSSON	4	ORLEANS/0600	ORLEANS/1800
EMPF O-23		08/21	LINDA BUELL	1	ORLEANS/0600	ORLEANS/1800
EMPF O-611		08/30	CLINT SCHEPE	1	ORLEANS/0600	ORLEANS/1800
8. Division/Group Communication Summary						
Function	Channel	RX Frequency N/W	RX Tone/NAC	TX Frequency N/W	TX Tone/NAC	Mode
COMMAND	3 - NIFC C10	170.4125N		165.9625N	T3-131.8	A
COMMAND	4 - NIFC C11	170.6875N		166.5750N	T3 - 131.8	A
COMMAND	5 - NIFC C28	173.5000		165.3875	T3 - 131.8	A
TACTICAL	7 - VTAC 11	151.1375N	T6 - 156.7	151.1375N	T6 - 156.7	A
AIR TO GROUND	13 - A/G TAC	165.3625N		165.3625N		A
AIR TO GROUND	14 - A/G CMD	169.7250N		169.7250N		A
9. Prepared By (Resource Unit Leader)			Approved By (Planning Section Chief)		Date	Time
GARY BISHOP			DAVE GERBOTH		08/20/2020	2200

Division/Group Assignment List (ICS 204 WF)
Controlled Unclassified Information//Basic

1. Incident Name:			3.			
RED SALMON COMPLEX			Branch:		Division/Group:	
2. Operational Period: DAY			I		A	
Date/Time From: 08/21/2020 0600 FRI	Date/Time To: 08/21/2020 1800 FRI					
4. Operations Personnel						
OPERATIONS CHIEF		JAKE CAGLE DAVE PEREIRA		BRANCH DIRECTOR		MATT REIDY JEREMY BENNETT (T)
DIVISION/GROUP SUPERVISOR		MARK W MOTT TYE ERWIN LWD 8/27 (T)		AIR ATTACK SUPERVISOR		
5. Resources Assigned this Period						
Strike Team / Task Force / Resource Designator		LWD	Leader	Number Persons	Drop Off PT./Time	Pick Up PT./Time
EMTF Q-30		08/21	DOMINIC ANTES	1	ORLEANS/0600	ORLEANS/1800
EMPF O-610		08/30	ANTHONY GUTIERREZ	1	ORLEANS/0600	ORLEANS/1800
SOFR O-391		08/25	RICKY MEADOWS	1	ORLEANS/0600	ORLEANS/1800
6. Control Operations/Work Assignments:						
Mop-up and hold from DIV A / Y break along Red Cap Creek to Black Mountain. Utilize UAS as needed.						
7. Special Instructions:						
<p>Coordinate with REAFs on all dozer operations to minimize impacts to cultural sites. Limit dozer operations to pre-existing dozer lines and limit dozer width to the extent possible. Utilize MIST tactics. Utilize READ's for cultural and environmental resource concerns.</p> <p>Do not post lookouts on any bed rock out cropping without first getting clearance from REAF or READ.</p> <p>**ARCHs / REAFs** Check in / out with DIVS when entering and leaving divisions.</p> <p>FOBS assigned to SIT will be working in Branch I: T. Easley / K. Menzies</p> <p>ID helispots and drop points, get lat-longs and provide to the DIVS.</p> <p>Back-haul trash and excess equipment i.e. nets, swivels and ice chests to logistics.</p>						
8. Division/Group Communication Summary						
Function	Channel	RX Frequency N/W	RX Tone/NAC	TX Frequency N/W	TX Tone/NAC	Mode
COMMAND	3 - NIFC C10	170.4125N		165.9625N	T3-131.8	A
COMMAND	4 - NIFC C11	170.6875N		166.5750N	T3 - 131.8	A
COMMAND	5 - NIFC C28	173.5000		165.3875	T3 - 131.8	A
TACTICAL	7 - VTAC 11	151.1375N	T6 - 156.7	151.1375N	T6 - 156.7	A
AIR TO GROUND	13 - A/G TAC	165.3625N		165.3625N		A
AIR TO GROUND	14 - A/G CMD	169.7250N		169.7250N		A
9. Prepared By (Resource Unit Leader)			Approved By (Planning Section Chief)		Date	Time
GARY BISHOP			DAVE GERBOTH		08/20/2020	2200

Division/Group Assignment List (ICS 204 WF)
Controlled Unclassified Information//Basic

1. Incident Name:				3.		
RED SALMON COMPLEX				Branch: I	Division/Group: D	
2. Operational Period: DAY						
Date/Time From: 08/21/2020 0600 FRI		Date/Time To: 08/21/2020 1800 FRI				
4. Operations Personnel						
OPERATIONS CHIEF		JAKE CAGLE DAVE PEREIRA		BRANCH DIRECTOR		MATT REIDY JEREMY BENNETT (T)
DIVISION/GROUP SUPERVISOR		DREW GRAHAM ANTONIO JIMENEZ LWD 8/28 (T)		AIR ATTACK SUPERVISOR		
5. Resources Assigned this Period						
Strike Team / Task Force / Resource Designator		LWD	Leader	Number Persons	Drop Off PT./Time	Pick Up PT./Time
CRW2 BIRRUETA 27 C-32		08/24	TONY BIRRUETA JR	20	RED SPIKE/0600	RED SPIKE/1800
ENG3 SHF 362 E-333		08/22	LONNY HAGEDON	5	RED SPIKE/0600	RED SPIKE/1800
ENG5 ALDER CREEK 9 E-358		09/02	HELKE BAESECKE	3	RED SPIKE/0600	RED SPIKE/1800
ENG5 ALDER CREEK 1 E-359		09/02	BLAKE AUSTIN	3	RED SPIKE/0600	RED SPIKE/1800
WTT2 SAGLE 1226 E-319		08/29	ZACH POHL	2	RED SPIKE/0600	RED SPIKE/1800
WTS2 HARRIS 62 E-389		09/01	JOHN ZUURBIER	1	RED SPIKE/0600	RED SPIKE/1800
DOZ2 SMITH E-83		08/30	KENNY SMITH	2	RED SPIKE/0600	RED SPIKE/1800
MAST NORTHSTATE E-324		08/30	STEVE WHARFF	2	RED SPIKE/0600	RED SPIKE/1800
TFLD O-576		08/29	NICK SCHENCK	1	RED SPIKE/0600	RED SPIKE/1800
TFLD O-619		08/26	FABIAN MONTANO	1	RED SPIKE/0600	RED SPIKE/1800
HEQB O-689		08/31	HAROLD REED	1	RED SPIKE/0600	RED SPIKE/1800
UAS TYPE 1 O-468		08/26	JOE MORTON	1	RED SPIKE/0600	RED SPIKE/1800
EMPF O-387		08/27	TRAVISS CRUMPACKER	1	RED SPIKE/0600	RED SPIKE/1800
REMS GLENDALE O-608		08/30	JOE HERRICK	4	RED SPIKE/0600	RED SPIKE/1800
EMPF O-566		08/28	KYLE EMMERT	1	RED SPIKE/0600	RED SPIKE/1800
EMTF O-295		08/26	JOBEE FARRER	1	RED SPIKE/0600	RED SPIKE/1800
EMTF O-390		08/23	MIKE HAPKE	1	RED SPIKE/0600	RED SPIKE/1800
SOFR O-582		08/29	PATRICK D DOTSON	1	RED SPIKE/0600	RED SPIKE/1800
6. Division/Group Communication Summary						
Function	Channel	RX Frequency N/W	RX Tone/NAC	TX Frequency N/W	TX Tone/NAC	Mode
COMMAND	3 - NIFC C10	170.4125N		165.9625N	T3-131.8	A
COMMAND	4 - NIFC C11	170.6875N		166.5750N	T3 - 131.8	A
COMMAND	5 - NIFC C28	173.5000N		165.3875N	T3 - 131.8	A
TACTICAL	8 - VTAC 12	154.4525N	T6 - 156.7	154.4525N	T6 - 156.7	A
AIR TO GROUND	13 - A/G TAC	165.3625N		165.3625N		A
AIR TO GROUND	14 - A/G CMD	169.7250N		169.7250N		A
9. Prepared By (Resource Unit Leader)			Approved By (Planning Section Chief)		Date	Time
GARY BISHOP			DAVE GERBOTH		08/20/2020	2200

Division/Group Assignment List (ICS 204 WF)
Controlled Unclassified Information//Basic

1. Incident Name:			3.			
RED SALMON COMPLEX			Branch:		Division/Group:	
2. Operational Period: DAY			I		D	
Date/Time From: 08/21/2020 0600 FRI	Date/Time To: 08/21/2020 1800 FRI					
4. Operations Personnel						
OPERATIONS CHIEF		JAKE CAGLE DAVE PEREIRA		BRANCH DIRECTOR		MATT REIDY JEREMY BENNETT (T)
DIVISION/GROUP SUPERVISOR		DREW GRAHAM ANTONIO JIMENEZ LWD 8/28 (T)		AIR ATTACK SUPERVISOR		
5. Resources Assigned this Period						
Strike Team / Task Force / Resource Designator		LWD	Leader	Number Persons	Drop Off PT./Time	Pick Up PT./Time
SOFR (T) O-592		08/28	ANTHONY ZAVALLA	1	RED SPIKE/0600	RED SPIKE/1800
REAF O-383		09/09	ANALISA TRIPP	1	RED SPIKE/0600	RED SPIKE/1800
ARCH O-219		08/30	PAULA JANE HERTFELDER	1	RED SPIKE/0600	RED SPIKE/1800
6. Control Operations/Work Assignments:						
Continue opening Butler fire control lines north from DP 22 towards Orleans Mountain. Prepare to fire control lines and hold. Utilize helicopter drops as needed. Use UAS for IR and firing as needed.						
7. Special Instructions:						
Coordinate with REAFs on all dozer operations to minimize impacts to cultural sites. Limit dozer operations to pre-existing dozer lines and limit dozer width to the extent possible. Utilize MIST tactics. Utilize READ's for cultural and environmental resource concerns. Do not post lookouts on any bed rock out cropping without first getting clearance from REAF or READ. **ARCHs / REAFs** Check in / out with DIVS when entering and leaving divisions. ID helispots and drop points, get lat-longs and provide to the DIVS. Back-haul trash and excess equipment i.e. nets, swivels and ice chests to logistics. FOBS assigned to SIT will be working in Branch I: T. Easley / K. Menzies						
8. Division/Group Communication Summary						
Function	Channel	RX Frequency N/W	RX Tone/NAC	TX Frequency N/W	TX Tone/NAC	Mode
COMMAND	3 - NIFC C10	170.4125N		165.9625N	T3-131.8	A
COMMAND	4 - NIFC C11	170.6875N		166.5750N	T3 - 131.8	A
COMMAND	5 - NIFC C28	173.5000N		165.3875N	T3 - 131.8	A
TACTICAL	8 - VTAC 12	154.4525N	T6 - 156.7	154.4525N	T6 - 156.7	A
AIR TO GROUND	13 - A/G TAC	165.3625N		165.3625N		A
AIR TO GROUND	14 - A/G CMD	169.7250N		169.7250N		A
9. Prepared By (Resource Unit Leader)			Approved By (Planning Section Chief)		Date	Time
GARY BISHOP			DAVE GERBOTH		08/20/2020	2200

Division/Group Assignment List (ICS 204 WF)
Controlled Unclassified Information//Basic

1. Incident Name:				3.		
RED SALMON COMPLEX				Branch: III	Division/Group: F	
2. Operational Period: DAY						
Date/Time From: 08/21/2020 0600 FRI		Date/Time To: 08/21/2020 1800 FRI				
4. Operations Personnel						
OPERATIONS CHIEF		JAKE CAGLE DAVE PEREIRA		BRANCH DIRECTOR		
DIVISION/GROUP SUPERVISOR				AIR ATTACK SUPERVISOR		
5. Resources Assigned this Period						
Strike Team / Task Force / Resource Designator		LWD	Leader	Number Persons	Drop Off PT./Time	Pick Up PT./Time
UNSTAFFED						
6. Control Operations/Work Assignments:						
7. Special Instructions:						
<p>REAF's: Molly Breitmun, Derek Beal, Katie Siedel (T), Colleen Sloan (T) will be working in Branch III. Reads will make contact with Operations when entering and leaving the Branch/Divisions</p>						
8. Division/Group Communication Summary						
Function	Channel	RX Frequency N/W	RX Tone/NAC	TX Frequency N/W	TX Tone/NAC	Mode
COMMAND						
TACTICAL						
LOGISTICS						
AIR TO GROUND						
9. Prepared By (Resource Unit Leader)			Approved By (Planning Section Chief)		Date	Time
GARY BISHOP			DAVE GERBOTH		08/20/2020	2200

Division/Group Assignment List (ICS 204 WF)
Controlled Unclassified Information//Basic

1. Incident Name:				3.		
RED SALMON COMPLEX				Branch: III	Division/Group: H	
2. Operational Period: DAY						
Date/Time From: 08/21/2020 0600 FRI		Date/Time To: 08/21/2020 1800 FRI				
4. Operations Personnel						
OPERATIONS CHIEF	JAKE CAGLE DAVE PEREIRA		BRANCH DIRECTOR			
DIVISION/GROUP SUPERVISOR			AIR ATTACK SUPERVISOR			
5. Resources Assigned this Period						
Strike Team / Task Force / Resource Designator	LWD	Leader	Number Persons	Drop Off PT./Time	Pick Up PT./Time	
UNSTAFFED						
6. Control Operations/Work Assignments:						
7. Special Instructions: REAF's: Molly Breitmun REAF , Derek Beal REAF , Frank Lake REAF, Cody Potter CULS Reads will make contact with Operations when entering and leaving the Branch/Divisions						
8. Division/Group Communication Summary						
Function	Channel	RX Frequency N/W	RX Tone/NAC	TX Frequency N/W	TX Tone/NAC	Mode
COMMAND						
TACTICAL						
LOGISTICS						
AIR TO GROUND						
9. Prepared By (Resource Unit Leader)			Approved By (Planning Section Chief)		Date	Time
GARY BISHOP			DAVE GERBOTH		08/20/2020	2200

Division/Group Assignment List (ICS 204 WF)
Controlled Unclassified Information//Basic

1. Incident Name:				3.		
RED SALMON COMPLEX				Branch:		Division/Group:
2. Operational Period: DAY				V		K
Date/Time From: 08/21/2020 0600 FRI		Date/Time To: 08/21/2020 1800 FRI				
4. Operations Personnel						
OPERATIONS CHIEF		JAKE CAGLE DAVE PEREIRA		BRANCH DIRECTOR		ROBERT BERTOLINA (O-248) LWD 8/25
DIVISION/GROUP SUPERVISOR		ERIC BADER		AIR ATTACK SUPERVISOR		
5. Resources Assigned this Period						
Strike Team / Task Force / Resource Designator		LWD	Leader	Number Persons	Drop Off PT./Time	Pick Up PT./Time
CRW1 TEXAS CANYON IHC C-53		08/23	ANTHONY ARRIAGA	19	SALMON SPIKE/0600	SALMON SPIKE/1800
CRW1 SALMON RIVER 4 IHC C-59		08/23	KELSEY LOFDAHL	20	SALMON SPIKE/0600	SALMON SPIKE/1800
CRW2 BIRRUETA 24 C-33		08/24	JUAN BIRRUETA	20	SALMON SPIKE/0600	SALMON SPIKE/1800
CRW2 GRIZZLY 30 C-35		09/02	FERNANDO PEREZ	20	SALMON SPIKE/0600	SALMON SPIKE/1800
CRW2 ABRAHAM C-69		08/30	MICAH THURMAN	20	SALMON SPIKE/0600	SALMON SPIKE/1800
ENG3 SRF 342 E-398		09/02	DAN LAMPLEY	5	SALMON SPIKE/0600	SALMON SPIKE/1800
ENG6 GRT 112 E-47		08/21	DANIEL SCHRAMM	2	SALMON SPIKE/0600	SALMON SPIKE/1800
ENG6 JD FORESTRY 1 E-314		08/29	MARIO COLIN	3	SALMON SPIKE/0600	SALMON SPIKE/1800
ENG4 CHEWACK FIRE INC E-363		09/03	JACK STACK	3	SALMON SPIKE/0600	SALMON SPIKE/1800
WTT2 PIERCE E-54		08/26	ART MEECHAM	2	SALMON SPIKE/0600	SALMON SPIKE/1800
WTT2 PINE TOP FD E-385		09/01	JAMES MEEK	1	SALMON SPIKE/0600	SALMON SPIKE/1800
WTS2 DOWLING E-390		09/01	BERNARD DOWLING	1	SALMON SPIKE/0600	SALMON SPIKE/1800
WTS2 HARRIS E-391		09/01	BRUCE JOHNSON	1	SALMON SPIKE/0600	SALMON SPIKE/1800
DOZ2 BOGGS E-103		08/28	DYLAN BOGGS	2	SALMON SPIKE/0600	SALMON SPIKE/1800
DOZ2 DARRAH E-336		08/31	RICK RESH	2	SALMON SPIKE/0600	SALMON SPIKE/1800
DOZ2 HORN E-387		08/31	STAN DRAWYER	2	SALMON SPIKE/0600	SALMON SPIKE/1800
SKG2 DC FIRE E-294		08/27	ALLEN GANN	2	SALMON SPIKE/0600	SALMON SPIKE/1800
MAST FIGAS E-252		08/30	MATT MARICE	2	SALMON SPIKE/0600	SALMON SPIKE/1800
8. Division/Group Communication Summary						
Function	Channel	RX Frequency N/W	RX Tone/NAC	TX Frequency N/W	TX Tone/NAC	Mode
COMMAND	3 - NIFC C10	170.4125N		165.9625N	T3 - 131.8	A
COMMAND	4 - NIFC C11	170.6875N		166.5750N	T3 - 131.8	A
COMMAND	5 - NIFC C28	173.5000N		165.3875N	T3 - 131.8	A
TACTICAL	11 - R5 TAC4	166.5500N		166.5500N		A
AIR TO GROUND	13 - A/G TAC	165.3625N		165.3625N		A
AIR TO GROUND	14 - A/G CMD	169.7250N		169.7250N		A
9. Prepared By (Resource Unit Leader)			Approved By (Planning Section Chief)		Date	Time
GINA BALD			DAVE GERBOTH		08/20/2020	2200

Division/Group Assignment List (ICS 204 WF)
Controlled Unclassified Information//Basic

1. Incident Name:			3.			
RED SALMON COMPLEX			Branch:		Division/Group:	
2. Operational Period: DAY			V		K	
Date/Time From: 08/21/2020 0600 FRI	Date/Time To: 08/21/2020 1800 FRI					
4. Operations Personnel						
OPERATIONS CHIEF		JAKE CAGLE DAVE PEREIRA		BRANCH DIRECTOR ROBERT BERTOLINA (O-248) LWD 8/25		
DIVISION/GROUP SUPERVISOR		ERIC BADER		AIR ATTACK SUPERVISOR		
5. Resources Assigned this Period						
Strike Team / Task Force / Resource Designator	LWD	Leader	Number Persons	Drop Off PT./Time	Pick Up PT./Time	
MAST LEPAGE CO E-253	09/01	RANDY NEWSOM	2	SALMON SPIKE/0600	SALMON SPIKE/1800	
TFLD O-8	08/21	JEFFREY ARCHER	1	SALMON SPIKE/0600	SALMON SPIKE/1800	
TFLD O-577	08/29	DARIN KEYSE	1	SALMON SPIKE/0600	SALMON SPIKE/1800	
TFLD O-715	09/03	LEVI RAY	1	SALMON SPIKE/0600	SALMON SPIKE/1800	
TFLD (T) O-350	08/21	JOHN ESCALERA	1	SALMON SPIKE/0600	SALMON SPIKE/1800	
REMS FRN 1 O-532	08/28	JUSTIN MOORE	4	SALMON SPIKE/0600	SALMON SPIKE/1800	
EMPF O-356	08/28	ERIK GUSTAFSON	1	SALMON SPIKE/0600	SALMON SPIKE/1800	
EMTF O-359	08/28	ZACK STETSON	1	SALMON SPIKE/0600	SALMON SPIKE/1800	
SOFR O-581	08/28	JASON M RALLS	1	SALMON SPIKE/0600	SALMON SPIKE/1800	
SOFR O-663	09/01	MICHAEL ZIMMERMAN	1	SALMON SPIKE/0600	SALMON SPIKE/1800	
SOFR (T) O-680	08/30	BENJAMIN A HENDRICKS	1	SALMON SPIKE/0600	SALMON SPIKE/1800	
6. Control Operations/Work Assignments:						
Build and improve control lines, complete hose lays, prepare to fire and hold. Utilize helicopter bucket drops as needed.						
7. Special Instructions:						
Coordinate with REAFs on all dozer operations to minimize impacts to cultural sites. Limit dozer operations to pre-existing dozer lines and limit dozer width to the extent possible. Utilize MIST tactics. Utilize READ's for cultural and environmental resource concerns.						
8. Division/Group Communication Summary						
Function	Channel	RX Frequency N/W	RX Tone/NAC	TX Frequency N/W	TX Tone/NAC	Mode
COMMAND	3 - NIFC C10	170.4125N		165.9625N	T3 - 131.8	A
COMMAND	4 - NIFC C11	170.6875N		166.5750N	T3 - 131.8	A
COMMAND	5 - NIFC C28	173.5000N		165.3875N	T3 - 131.8	A
TACTICAL	11 - R5 TAC4	166.5500N		166.5500N		A
AIR TO GROUND	13 - A/G TAC	165.3625N		165.3625N		A
AIR TO GROUND	14 - A/G CMD	169.7250N		169.7250N		A
9. Prepared By (Resource Unit Leader)			Approved By (Planning Section Chief)		Date	Time
GINA BALD			DAVE GERBOTH		08/20/2020	2200

Division/Group Assignment List (ICS 204 WF)
Controlled Unclassified Information//Basic

1. Incident Name:		3.	
RED SALMON COMPLEX		Branch:	Division/Group:
2. Operational Period: DAY		V	K
Date/Time From: 08/21/2020 0600 FRI	Date/Time To: 08/21/2020 1800 FRI		
4. Operations Personnel			
OPERATIONS CHIEF	JAKE CAGLE DAVE PEREIRA	BRANCH DIRECTOR	ROBERT BERTOLINA (O-248) LWD 8/25
DIVISION/GROUP SUPERVISOR	ERIC BADER	AIR ATTACK SUPERVISOR	

7. Special Instructions:

Do not post lookouts on any bed rock out cropping without first getting clearance from REAF or READ.
****ARCHs / REAFs**** Check in / out with DIVS when entering and leaving divisions.

REAF's: Katie Siedel REAF , Colleen Sloan REAF , Erik Rademacher REAF , Bryson Code CULS

ID helispots and drop points, get lat-longs and provide to the DIVS.
 Back-haul trash and excess equipment i.e. nets, swivels and ice chests to logistics.

8. Division/Group Communication Summary

Function	Channel	RX Frequency N/W	RX Tone/NAC	TX Frequency N/W	TX Tone/NAC	Mode
COMMAND	3 - NIFC C10	170.4125N		165.9625N	T3 - 131.8	A
COMMAND	4 - NIFC C11	170.6875N		166.5750N	T3 - 131.8	A
COMMAND	5 - NIFC C28	173.5000N		165.3875N	T3 - 131.8	A
TACTICAL	11 - R5 TAC4	166.5500N		166.5500N		A
AIR TO GROUND	13 - A/G TAC	165.3625N		165.3625N		A
AIR TO GROUND	14 - A/G CMD	169.7250N		169.7250N		A

9. Prepared By (Resource Unit Leader)	Approved By (Planning Section Chief)	Date	Time
GINA BALD	DAVE GERBOTH	08/20/2020	2200

Division/Group Assignment List (ICS 204 WF)
Controlled Unclassified Information//Basic

1. Incident Name:		3.				
RED SALMON COMPLEX		Branch:		Division/Group:		
2. Operational Period: DAY		V		M / N		
Date/Time From: 08/21/2020 0600 FRI	Date/Time To: 08/21/2020 1800 FRI					
4. Operations Personnel						
OPERATIONS CHIEF	JAKE CAGLE DAVE PEREIRA	BRANCH DIRECTOR		ROBERT BERTOLINA (O-248) LWD 8/25		
DIVISION/GROUP SUPERVISOR	TONY RIVERS (O-398) LWD 8/24					
5. Resources Assigned this Period						
Strike Team / Task Force / Resource Designator	LWD	Leader	Number Persons	Drop Off PT./Time	Pick Up PT./Time	
HECM SQUAD 2	08/31	TBD	4	SALMON SPIKE/0600	SALMON SPIKE/1800	
EMPF O-613	08/31	BUZZ OLSON	1	SALMON SPIKE/0600	SALMON SPIKE/1800	
EMTF O-615	08/31	MICHAEL SGRO	1	SALMON SPIKE/0600	SALMON SPIKE/1800	
6. Control Operations/Work Assignments:						
Hold and mop up direct handlines and support firing operations.						
7. Special Instructions:						
Utilize MIST tactics. Utilize READ's for cultural and environmental resource concerns. ID helispots and drop points, get lat-longs and provide to the DIVS. Back-haul trash and excess equipment i.e. nets, swivels and ice chests to logistics. Do not post lookouts on any bed rock out cropping without first getting clearance from REAF or READ. REAF's: Katie Siedel REAF , Colleen Sloan REAF , Erik Rademacher REAF, Bryson Code CULS **ARCHs / REAFs** will check in / out with DIVS when entering and leaving their divisions.						
8. Division/Group Communication Summary						
Function	Channel	RX Frequency N/W	RX Tone/NAC	TX Frequency N/W	TX Tone/NAC	Mode
COMMAND	3 - NIFC C10	170.4125N		165.9625N	T3 - 131.8	A
COMMAND	4 - NIFC C11	170.6875N		166.5750N	T3 - 131.8	A
COMMAND	5 - NIFC C28	173.5000N		165.3875N	T3 - 131.8	A
TACTICAL	7 - NIFC TAC 3	168.6000N		168.6000N		A
TACTICAL	8 - NIFC TAC 5	166.7250N		166.7250N		A
AIR TO GROUND	13 - A/G TAC	165.3625N		165.3625N		A
AIR TO GROUND	14 - A/G CMD	169.7250N		169.7250N		A
9. Prepared By (Resource Unit Leader)		Approved By (Planning Section Chief)		Date	Time	
GARY BISHOP		DAVE GERBOTH		08/20/2020	2200	

Division/Group Assignment List (ICS 204 WF)
Controlled Unclassified Information//Basic

1. Incident Name:			3.			
RED SALMON COMPLEX			Branch:		Division/Group:	
2. Operational Period: DAY			V		O	
Date/Time From: 08/21/2020 0600 FRI	Date/Time To: 08/21/2020 1800 FRI					
4. Operations Personnel						
OPERATIONS CHIEF		JAKE CAGLE DAVE PEREIRA		BRANCH DIRECTOR		ROBERT BERTOLINA (O-248) LWD 8/25
DIVISION/GROUP SUPERVISOR		ROB HICKOK O-548 LWD 8/28				
5. Resources Assigned this Period						
Strike Team / Task Force / Resource Designator		LWD	Leader	Number Persons	Drop Off PT./Time	Pick Up PT./Time
CRW1 PLUMAS IHC CREW 13 C-60		08/23	MIKE SHERMAN	20	SALMON SPIKE/0600	SALMON SPIKE/1800
WFM2 SIX RIVERS O-681		09/01	JACOB SHULER	11	SALMON SPIKE/0600	SALMON SPIKE/1800
ENG4 FLASHBACK E-360		09/03	RICHARD ORASCO	2	SALMON SPIKE/0600	SALMON SPIKE/1800
WTS2 H&H FEEDERS E-386		08/23	CHRIS KESNER	1	SALMON SPIKE/0600	SALMON SPIKE/1800
WTS2 INF 21 E-31		08/21	KEN ZHEOL	2	SALMON SPIKE/0600	SALMON SPIKE/1800
WTS2 ALLIED WATER SERVICES E-388		09/01	RENI FEBUS	1	SALMON SPIKE/0600	SALMON SPIKE/1800
FALM1 NORTH ZONE O-283		09/03	GARY BURG	2	SALMON SPIKE/0600	SALMON SPIKE/1800
FALM NORTH ZONE O-284		09/03	TOM NEALY	2	SALMON SPIKE/0600	SALMON SPIKE/1800
HECM SQUAD 4		08/27	TBD	4	SALMON SPIKE/0600	SALMON SPIKE/1800
PACKER 5 O-313		09/04	KAREN HACK	1	SALMON SPIKE/0600	SALMON SPIKE/1800
REMS LONG BEACH O-607		08/30	SIDDARTH RAMANI	4	SALMON SPIKE/0600	SALMON SPIKE/1800
EMPF O-386		08/21	ERIC GRIFFITHS	1	SALMON SPIKE/0600	SALMON SPIKE/1800
EMPF O-563		08/28	JAMES QUEENAN	1	SALMON SPIKE/0600	SALMON SPIKE/1800
SOFR O-662		09/01	TROY E COLEMAN	1	SALMON SPIKE/0600	SALMON SPIKE/1800
8. Division/Group Communication Summary						
Function	Channel	RX Frequency N/W	RX Tone/NAC	TX Frequency N/W	TX Tone/NAC	Mode
COMMAND	3 - NIFC C10	170.4125N		165.9625N	T3-131.8	A
COMMAND	4 - NIFC C11	170.6875N		166.5750N	T3 - 131.8	A
COMMAND	5 - NIFC C28	173.5000N		165.3875N	T3-131.8	A
TACTICAL	8 - NIFC TAC 5	166.7250N		166.7250N		A
AIR TO GROUND	13 - A/G TAC	165.3625N		165.3625N		A
AIR TO GROUND	14 - A/G CMD	169.7250N		169.7250N		A
9. Prepared By (Resource Unit Leader)			Approved By (Planning Section Chief)		Date	Time
JEREMY CAMACHO			DAVE GERBOTH		08/20/2020	2200

Division/Group Assignment List (ICS 204 WF)
Controlled Unclassified Information//Basic

1. Incident Name:			3.			
RED SALMON COMPLEX			Branch:		Division/Group:	
2. Operational Period: DAY			V		O	
Date/Time From: 08/21/2020 0600 FRI	Date/Time To: 08/21/2020 1800 FRI					
4. Operations Personnel						
OPERATIONS CHIEF		JAKE CAGLE DAVE PEREIRA		BRANCH DIRECTOR		ROBERT BERTOLINA (O-248) LWD 8/25
DIVISION/GROUP SUPERVISOR		ROB HICKOK O-548 LWD 8/28				
5. Resources Assigned this Period						
Strike Team / Task Force / Resource Designator		LWD	Leader	Number Persons	Drop Off PT./Time	Pick Up PT./Time
6. Control Operations/Work Assignments:						
Hold and mop up direct hand lines. Fire control lines as necessary to keep the fire in check.						
7. Special Instructions:						
Utilize MIST tactics. Utilize READ's for cultural and environmental resource concerns. ID helispots and drop points, get lat-long's and provide to the DIVS. Back-haul trash and excess equipment i.e. nets, swivels and ice chests to logistics. Do not post lookouts on any bed rock out cropping without first getting clearance from REAF or READ. REAF's: Katie Siedel REAF , Colleen Sloan REAF , Erik Rademacher REAF, Bryson Code CULS **ARCHs / REAFs** will check in / out with DIVS when entering and leaving their divisions.						
8. Division/Group Communication Summary						
Function	Channel	RX Frequency N/W	RX Tone/NAC	TX Frequency N/W	TX Tone/NAC	Mode
COMMAND	3 - NIFC C10	170.4125N		165.9625N	T3-131.8	A
COMMAND	4 - NIFC C11	170.6875N		166.5750N	T3 - 131.8	A
COMMAND	5 - NIFC C28	173.5000N		165.3875N	T3-131.8	A
TACTICAL	8 - NIFC TAC 5	166.7250N		166.7250N		A
AIR TO GROUND	13 - A/G TAC	165.3625N		165.3625N		A
AIR TO GROUND	14 - A/G CMD	169.7250N		169.7250N		A
9. Prepared By (Resource Unit Leader)			Approved By (Planning Section Chief)		Date	Time
JEREMY CAMACHO			DAVE GERBOTH		08/20/2020	2200

Division/Group Assignment List (ICS 204 WF)
Controlled Unclassified Information//Basic

1. Incident Name:			3.			
RED SALMON COMPLEX			Branch:		Division/Group:	
2. Operational Period: DAY			VII		P / R	
Date/Time From: 08/21/2020 0600 FRI	Date/Time To: 08/21/2020 1800 FRI					
4. Operations Personnel						
OPERATIONS CHIEF		JACOB CAGLE DAVE PEREIRA	BRANCH DIRECTOR		GARY ROBERT MONDAY PAUL JOHNSON (LWD 8/23) (T)	
DIVISION/GROUP SUPERVISOR		TRAVIS STOUT MIKE CARTER LWD 9/2 (T)	AIR ATTACK SUPERVISOR			
5. Resources Assigned this Period						
Strike Team / Task Force / Resource Designator	LWD	Leader	Number Persons	Drop Off PT./Time	Pick Up PT./Time	
FELB O-579	08/29	KEVIN W FOSTER	1	H-22 SPIKE/0600	H-22 SPIKE/1800	
FELB (T) O-631	08/29	SETH MACALADY	1	H-22 SPIKE/0600	H-22 SPIKE/1800	
FALM PACIFIC RIDGELINE O-499	08/23	MACIEL BARDOMIANO	2	H-22 SPIKE/0600	H-22 SPIKE/1800	
FALM MOEN O-500	08/24	MICHAEL MOEN	1	H-22 SPIKE/0600	H-22 SPIKE/1800	
PACKER 1 O-253	09/02	KENNETH GRAVES	1	BOX SPIKE/0600	BOX SPIKE/1800	
PACKER 8 O-542	08/28	ALLEN SCHROEDER	1	BOX SPIKE/0600	BOX SPIKE/1800	
PACKER 9 O-553	09/02	KATHERINE BARTZOKIS	1	BOX SPIKE/0600	BOX SPIKE/1800	
EMPF O-614	08/31	CURTIS J BENZ	1	BOX SPIKE/0600	BOX SPIKE/1800	
EMTF O-620	08/30	JEREMY D FRAZIER	1	BOX SPIKE/0600	BOX SPIKE/1800	
6. Control Operations/Work Assignments:						
Construct and prepare line from Division U / R break south to Branch V break.						
7. Special Instructions:						
8. Division/Group Communication Summary						
Function	Channel	RX Frequency N/W	RX Tone/NAC	TX Frequency N/W	TX Tone/NAC	Mode
COMMAND	2 NIFC C3	170.4250N		168.0750N	T3-131.8	A
COMMAND	3 NIFC C10	170.4125N		165.9625N	T3-131.8	A
COMMAND	4 NIFC C11	170.6875N		166.5750N	T4 - 136.5	A
TACTICAL	10	168.2500N		168.2500N		A
AIR TO GROUND	13 A/G TAC	165.3625N		165.3625N		A
AIR TO GROUND	14 A/G CMD	169.7250N		169.7250N		A
9. Prepared By (Resource Unit Leader)		Approved By (Planning Section Chief)		Date	Time	
JEREMY CAMACHO		DAVE GERBOTH		08/20/2020	2200	

Division/Group Assignment List (ICS 204 WF)
Controlled Unclassified Information//Basic

1. Incident Name:			3.			
RED SALMON COMPLEX			Branch:		Division/Group:	
2. Operational Period: DAY			VII		P / R	
Date/Time From: 08/21/2020 0600 FRI	Date/Time To: 08/21/2020 1800 FRI					
4. Operations Personnel						
OPERATIONS CHIEF		JACOB CAGLE DAVE PEREIRA		BRANCH DIRECTOR		
DIVISION/GROUP SUPERVISOR		TRAVIS STOUT MIKE CARTER LWD 9/2 (T)		GARY ROBERT MONDAY PAUL JOHNSON (LWD 8/23) (T)		
				AIR ATTACK SUPERVISOR		
7. Special Instructions:						
<p>Utilize MIST tactics. Utilize READ's for cultural and environmental resource concerns. ID helispots and drop points, get lat-longs and provide to the DIVS. Back-haul trash and excess equipment i.e. nets, swivels and ice chests to logistics. Do not post lookouts on any bed rock out cropping without first getting clearance from REAF or READ. Mountain Medic at DP-9</p> <p>FOBS assigned to SIT will be working in Branch VII :M. Snyder / J. Hurd</p> <p>**ARCHs / REAFs** will check in / out with DIVS when entering and leaving their divisions. Assigned to Branch VII: READF's: Roy Ammon,, Caw-Tep Sylvia, Billy Aubrey, and Talbert Alvarado.</p>						
8. Division/Group Communication Summary						
Function	Channel	RX Frequency N/W	RX Tone/NAC	TX Frequency N/W	TX Tone/NAC	Mode
COMMAND	2 NIFC C3	170.4250N		168.0750N	T3-131.8	A
COMMAND	3 NIFC C10	170.4125N		165.9625N	T3-131.8	A
COMMAND	4 NIFC C11	170.6875N		166.5750N	T4 - 136.5	A
TACTICAL	10	168.2500N		168.2500N		A
AIR TO GROUND	13 A/G TAC	165.3625N		165.3625N		A
AIR TO GROUND	14 A/G CMD	169.7250N		169.7250N		A
9. Prepared By (Resource Unit Leader)			Approved By (Planning Section Chief)		Date	Time
JEREMY CAMACHO			DAVE GERBOTH		08/20/2020	2200

Division/Group Assignment List (ICS 204 WF)
Controlled Unclassified Information//Basic

1. Incident Name:			3.			
RED SALMON COMPLEX			Branch:		Division/Group:	
2. Operational Period: DAY			VII		U	
Date/Time From: 08/21/2020 0600 FRI	Date/Time To: 08/21/2020 1800 FRI					
4. Operations Personnel						
OPERATIONS CHIEF		JAKE CAGLE DAVE PEREIRA		BRANCH DIRECTOR		GARY MONDAY PAUL JOHNSON (LWD 8/23) (T)
DIVISION/GROUP SUPERVISOR		NICK BUNCH CHARLIE JONES (O-750 8/28) (T)		AIR ATTACK SUPERVISOR		
5. Resources Assigned this Period						
Strike Team / Task Force / Resource Designator		LWD	Leader	Number Persons	Drop Off PT./Time	Pick Up PT./Time
CRW2IA GA CHF 2 C-41		08/21	JOHN BARERI	20	BOX SPIKE/0600	BOX SPIKE/1800
CRW2IA KARUK 1 C-79		08/31	RODNEY GRANT	14	BOX SPIKE/0600	BOX SPIKE/1800
WFM2 EAGLE LAKE O-556		08/28	BEN WHEELER	8	BOX SPIKE/0600	BOX SPIKE/1800
WFM2 WARM SPRINGS O-557		08/28	JOSH SOHAPPY	10	BOX SPIKE/0600	BOX SPIKE/1800
ENG3 SRF 322 E-397		09/02	JASON RODRIGUEZ	5	BOX SPIKE/0600	BOX SPIKE/1800
WTT2 SRF 235 E-399		09/03	NICK GACH	2	BOX SPIKE/0600	BOX SPIKE/1800
WTT2 KNF 279 E-236		08/28	STACIE CICAIS	2	BOX SPIKE/0600	BOX SPIKE/1800
SKG2 LET ER BUCK E-221		08/21	STEVE LASSEN	2	BOX SPIKE/0600	BOX SPIKE/1800
TFLD O-575		08/29	RYAN KEOGH	1	BOX SPIKE/0600	BOX SPIKE/1800
TFLD O-638		08/31	TYLER PETERSON	1	BOX SPIKE/0600	BOX SPIKE/1800
EMPF O-358		08/21	JARED DIEM	1	BOX SPIKE/0600	BOX SPIKE/1800
EMPF O-564		08/28	RYAN VALLELUNGA	1	BOX SPIKE/0600	BOX SPIKE/1800
EMPF O-612		08/31	NICHOLAS BLACK	1	BOX SPIKE/0600	BOX SPIKE/1800
SOFR O-429		08/25	JUSTIN YANKEY	1	BOX SPIKE/0600	BOX SPIKE/1800
6. Control Operations/Work Assignments:						
Continue to improve the dozer line. Prep Pack Saddle Ridge for firing to the South. Hold and mop up fireline.						
8. Division/Group Communication Summary						
Function	Channel	RX Frequency N/W	RX Tone/NAC	TX Frequency N/W	TX Tone/NAC	Mode
COMMAND	3 - NIFC C10	170.4125N		165.9625N	T3-131.8	A
COMMAND	4 - NIFC C11	170.6875N		166.5750N	T3 - 131.8	A
COMMAND	5 - NIFC C28	173.5000N		165.3875N	T3-131.8	A
TACTICAL	10 VFIRE 25	154.2875N	T6-156.7	154.2875N	T6-156.7	A
AIR TO GROUND	13 - A/G TAC	165.3625N		165.3625N		A
AIR TO GROUND	14 - A/G CMD	169.7250N		169.7250N		A
9. Prepared By (Resource Unit Leader)			Approved By (Planning Section Chief)		Date	Time
JEREMY CAMACHO			DAVE GERBOTH		08/20/2020	2200

Division/Group Assignment List (ICS 204 WF)
Controlled Unclassified Information//Basic

1. Incident Name:			3.			
RED SALMON COMPLEX			Branch:		Division/Group:	
2. Operational Period: DAY			VII		U	
Date/Time From: 08/21/2020 0600 FRI	Date/Time To: 08/21/2020 1800 FRI					
4. Operations Personnel						
OPERATIONS CHIEF		JAKE CAGLE DAVE PEREIRA		BRANCH DIRECTOR		GARY MONDAY PAUL JOHNSON (LWD 8/23) (T)
DIVISION/GROUP SUPERVISOR		NICK BUNCH CHARLIE JONES (O-750 8/28) (T)		AIR ATTACK SUPERVISOR		
7. Special Instructions:						
<p>Coordinate with REAFs on all dozer operations to minimize impacts to cultural sites. Limit dozer operations to pre-existing dozer lines and limit dozer width to the extent possible. Utilize MIST tactics. Utilize READ's for cultural and environmental resource concerns.</p> <p>Do not post lookouts on any bed rock out cropping without first getting clearance from REAF or READ.</p> <p>**ARCHs / REAFs** Check in / out with DIVS when entering and leaving divisions.</p> <p>**ARCHs / REAFs** will check in / out with DIVS when entering and leaving their divisions. Assigned to Branch VII: REAFs Roy Ammon, Caw-Tep Sylvia, Billy Aubrey, and Talbert Alvarado.</p> <p>FOBS assigned to SIT will be working in Branch VII :M. Snyder / J. Hurd</p> <p>ID helispots and drop points, get lat-longs and provide to the DIVS. Back-haul trash and excess equipment i.e. nets, swivels and ice chests to logistics. Mountain Medic at DP-9</p>						
8. Division/Group Communication Summary						
Function	Channel	RX Frequency N/W	RX Tone/NAC	TX Frequency N/W	TX Tone/NAC	Mode
COMMAND	3 - NIFC C10	170.4125N		165.9625N	T3-131.8	A
COMMAND	4 - NIFC C11	170.6875N		166.5750N	T3 - 131.8	A
COMMAND	5 - NIFC C28	173.5000N		165.3875N	T3-131.8	A
TACTICAL	10 VFIRE 25	154.2875N	T6-156.7	154.2875N	T6-156.7	A
AIR TO GROUND	13 - A/G TAC	165.3625N		165.3625N		A
AIR TO GROUND	14 - A/G CMD	169.7250N		169.7250N		A
9. Prepared By (Resource Unit Leader)			Approved By (Planning Section Chief)		Date	Time
JEREMY CAMACHO			DAVE GERBOTH		08/20/2020	2200

Division/Group Assignment List (ICS 204 WF)
Controlled Unclassified Information//Basic

1. Incident Name:				3.		
RED SALMON COMPLEX				Branch:	Division/Group:	
2. Operational Period: DAY				VII	W / Y	
Date/Time From: 08/21/2020 0600 FRI		Date/Time To: 08/21/2020 1800 FRI				
4. Operations Personnel						
OPERATIONS CHIEF		JAKE CAGLE DAVE PEREIRA		BRANCH DIRECTOR		GARY MONDAY PAUL JOHNSON (LWD 8/23) (T)
DIVISION/GROUP SUPERVISOR		JOEL JOHNSON		AIR ATTACK SUPERVISOR		
5. Resources Assigned this Period						
Strike Team / Task Force / Resource Designator		LWD	Leader	Number Persons	Drop Off PT./Time	Pick Up PT./Time
CRWT2IA GA SC 1 C-42		08/21	TROY HELMS	20	MILL GAP SPIKE/0600	MILL GAP SPIKE/1800
CRW2 PACIFIC OASIS C-38		09/03	DEREK FINCH	20	MILL GAP SPIKE/0600	MILL GAP SPIKE/1800
CRW2 GRAYBACK 21 C-68		08/29	JACOB ADAMS	20	MILL GAP SPIKE/0600	MILL GAP SPIKE/1800
ENG3 S/T 4660C E-239		08/21	JEREMY OSTER	27	MILL GAP SPIKE/0600	MILL GAP SPIKE/1800
ENG3 S/T 3646C E-285		08/24	WILLIAM BETTENCOURT	27	MILL GAP SPIKE/0600	MILL GAP SPIKE/1800
ENG6 MISSOULA 516 E-210		08/28	TANNER FERGUSON	3	MILL GAP SPIKE/0600	MILL GAP SPIKE/1800
ENG6 ALASKA WILDLAND E-212		08/28	MIKE CADE	3	MILL GAP SPIKE/0600	MILL GAP SPIKE/1800
ENG6 BIG STATE E-213		08/28	CHRIS TERRY	3	MILL GAP SPIKE/0600	MILL GAP SPIKE/1800
WTT2 SHF 66 E-234		08/21	THADDEUS EASON	2	MILL GAP SPIKE/0600	MILL GAP SPIKE/1800
WTS2 SIERRA E-29		08/30	NATE GOOKIN	1	MILL GAP SPIKE/0600	MILL GAP SPIKE/1800
WTT2 CATTLE LACK E-298		08/29	MIKE JACKSON	1	MILL GAP SPIKE/0600	MILL GAP SPIKE/1800
WTS2 TOBIASSON E-237		08/21	JUSTIN RHOADES	1	MILL GAP SPIKE/0600	MILL GAP SPIKE/1800
WTS2 WHITE 778 E-320		08/29	TOM WHITE	1	MILL GAP SPIKE/0600	MILL GAP SPIKE/1800
DOZ2 MOBLEY E-151		08/25	DAVID RAY	2	MILL GAP SPIKE/0600	MILL GAP SPIKE/1800
TFLD O-274		08/22	MICHAEL GAWRONSKI	1	MILL GAP SPIKE/0600	MILL GAP SPIKE/1800
HEQB O-279		08/21	THOMAS JACKSON	1	MILL GAP SPIKE/0600	MILL GAP SPIKE/1800
EMPF O-567		08/28	NICK WARREN	1	MILL GAP SPIKE/0600	MILL GAP SPIKE/1800
EMPF O-316		08/22	DRAKE MARTIN	1	MILL GAP SPIKE/0600	MILL GAP SPIKE/1800
8. Division/Group Communication Summary						
Function	Channel	RX Frequency N/W	RX Tone/NAC	TX Frequency N/W	TX Tone/NAC	Mode
COMMAND	3 - NIFC C10	170.4125N		165.9625N	T3-131.8	A
COMMAND	4 - NIFC C11	170.6875N		166.5750N	T3 - 131.8	A
COMMAND	5 - NIFC C28	173.5000N		165.3875N	T3-131.8	A
TACTICAL	11 - VFIRE 26	154.3025N	T6-156.7	154.3025N	T6-156.7	A
AIR TO GROUND	13 - A/G TAC	165.3625N		165.3625N		A
AIR TO GROUND	14 - A/G CMD	169.7250N		169.7250N		A
9. Prepared By (Resource Unit Leader)			Approved By (Planning Section Chief)		Date	Time
JEREMY CAMACHO			DAVE GERBOTH		08/20/2020	2200

Division/Group Assignment List (ICS 204 WF)
Controlled Unclassified Information//Basic

1. Incident Name:			3.			
RED SALMON COMPLEX			Branch:		Division/Group:	
2. Operational Period: DAY			VII		W / Y	
Date/Time From: 08/21/2020 0600 FRI	Date/Time To: 08/21/2020 1800 FRI					
4. Operations Personnel						
OPERATIONS CHIEF		JAKE CAGLE DAVE PEREIRA		BRANCH DIRECTOR		
DIVISION/GROUP SUPERVISOR		JOEL JOHNSON		AIR ATTACK SUPERVISOR		
				GARY MONDAY PAUL JOHNSON (LWD 8/23) (T)		
5. Resources Assigned this Period						
Strike Team / Task Force / Resource Designator		LWD	Leader	Number Persons	Drop Off PT./Time	Pick Up PT./Time
EMTF O-318		08/22	RICHARD NETRO	1	MILL GAP SPIKE/0600	MILL GAP SPIKE/1800
EMTF O-296		08/26	PATRICK GARCIA	1	MILL GAP SPIKE/0600	MILL GAP SPIKE/1800
SOFR O-303		08/21	KELLY JENSEN	1	MILL GAP SPIKE/0600	MILL GAP SPIKE/1800
6. Control Operations/Work Assignments:						
Secure and mop up to the extent necessary to meet control objectives commensurate with resource values.						
7. Special Instructions:						
Utilize MIST tactics. Utilize READ's for cultural and environmental resource concerns. ID helispots and drop points, get lat-longs and provide to the DIVS. Back-haul trash and excess equipment i.e. nets, swivels and ice chests to logistics. Do not post lookouts on any bed rock out cropping without first getting clearance from REAF or READ.						
ARCHs / REAFs will check in / out with DIVS when entering and leaving their divisions. Assigned to Branch VII: REAFs Roy Ammon, Caw-Tep Sylvia, and Talbert Alvarado.						
FOBS assigned to SIT will be working in Branch VII :M. Snyder / J. Hurd						
Mountain Medic at DP-9						
8. Division/Group Communication Summary						
Function	Channel	RX Frequency N/W	RX Tone/NAC	TX Frequency N/W	TX Tone/NAC	Mode
COMMAND	3 - NIFC C10	170.4125N		165.9625N	T3-131.8	A
COMMAND	4 - NIFC C11	170.6875N		166.5750N	T3 - 131.8	A
COMMAND	5 - NIFC C28	173.5000N		165.3875N	T3-131.8	A
TACTICAL	11 - VFIRE 26	154.3025N	T6-156.7	154.3025N	T6-156.7	A
AIR TO GROUND	13 - A/G TAC	165.3625N		165.3625N		A
AIR TO GROUND	14 - A/G CMD	169.7250N		169.7250N		A
9. Prepared By (Resource Unit Leader)		Approved By (Planning Section Chief)		Date	Time	
JEREMY CAMACHO		DAVE GERBOTH		08/20/2020	2200	

Division/Group Assignment List (ICS 204 WF)
Controlled Unclassified Information//Basic

1. Incident Name:				3.			
RED SALMON COMPLEX				Branch:		Division/Group:	
2. Operational Period: DAY				VII		W / Y	
Date/Time From: 08/21/2020 0600 FRI		Date/Time To: 08/21/2020 1800 FRI					
4. Operations Personnel							
OPERATIONS CHIEF		JAKE CAGLE DAVE PEREIRA		BRANCH DIRECTOR		GARY MONDAY PAUL JOHNSON (LWD 8/23) (T)	
DIVISION/GROUP SUPERVISOR		JOEL JOHNSON		AIR ATTACK SUPERVISOR			
7. Special Instructions:							
<p>**ARCHs / REAFs** will check in / out with DIVS when entering and leaving their divisions. Assigned to Branch VII: REAFs Roy Ammon., Caw-Tep Sylvia, Billy Aubrey, and Talbert Alvarado.</p>							
8. Division/Group Communication Summary							
Function	Channel	RX Frequency N/W	RX Tone/NAC	TX Frequency N/W	TX Tone/NAC	Mode	
COMMAND	3 - NIFC C10	170.4125N		165.9625N	T3-131.8	A	
COMMAND	4 - NIFC C11	170.6875N		166.5750N	T3 - 131.8	A	
COMMAND	5 - NIFC C28	173.5000N		165.3875N	T3-131.8	A	
TACTICAL	11 - VFIRE 26	154.3025N	T6-156.7	154.3025N	T6-156.7	A	
AIR TO GROUND	13 - A/G TAC	165.3625N		165.3625N		A	
AIR TO GROUND	14 - A/G CMD	169.7250N		169.7250N		A	
9. Prepared By (Resource Unit Leader)			Approved By (Planning Section Chief)			Date	Time
JEREMY CAMACHO			DAVE GERBOTH			08/20/2020	2200

Division/Group Assignment List (ICS 204 WF)
Controlled Unclassified Information//Basic

1. Incident Name:				3.		
RED SALMON COMPLEX				Branch: VII	Division/Group: TRINITY / LONG RIDGE	
2. Operational Period: DAY						
Date/Time From: 08/21/2020 0600 FRI		Date/Time To: 08/21/2020 1800 FRI				
4. Operations Personnel						
OPERATIONS CHIEF		JAKE CAGLE DAVE PEREIRA		BRANCH DIRECTOR		GARY MONDAY PAUL JOHNSON (LWD 8/23) (T)
DIVISION/GROUP SUPERVISOR		KEITH SMITH LWD 8/31 PRESTON LEY LWD 9/2 (T)		AIR ATTACK SUPERVISOR		
5. Resources Assigned this Period						
Strike Team / Task Force / Resource Designator		LWD	Leader	Number Persons	Drop Off PT./Time	Pick Up PT./Time
CRW2IA FL STATE 7 C-40		08/21	DAVID SECHRIST	20	BOX SPIKE/0600	BOX SPIKE/1800
WTS2 CATTLE LACK E-295		08/23	AL CROSS	1	BOX SPIKE/0600	BOX SPIKE/1800
WTT2 CATTLE LACK E-297		08/23	JIM GOLDIE	1	BOX SPIKE/0600	BOX SPIKE/1800
WTS2 DAGEN E-299		08/22	CONTACT RESOURCES ASAP	1	BOX SPIKE/0600	BOX SPIKE/1800
WTS2 HORN E-321		09/03	LOUIS MITCHELL	1	BOX SPIKE/0600	BOX SPIKE/1800
WTT2 UTAH FIRE T12 E-384		09/03	ISRAEL JUSTICE	2	BOX SPIKE/0600	BOX SPIKE/1800
MAST2 NORTHSTATE E-82		08/28	BEN ADAMS	2	BOX SPIKE/0600	BOX SPIKE/1800
MAST2 CARLSONS E-322		08/28	KURT CARLSON	2	BOX SPIKE/0600	BOX SPIKE/1800
MAST2 WARNER E-323		08/30	SABRINA CANTO	2	BOX SPIKE/0600	BOX SPIKE/1800
MAST2 CARLSON E-395		09/01	JEFF REUSZE	1	BOX SPIKE/0600	BOX SPIKE/1800
FALM1 NORTH ZONE O-285		09/03	JEREMY MASON	2	BOX SPIKE/0600	BOX SPIKE/1800
EMPF O-565		08/28	ERIC SCHROTH	1	BOX SPIKE/0600	BOX SPIKE/1800
EMPF O-385		08/22	JOSHUA A TERRY	1	BOX SPIKE/0600	BOX SPIKE/1800
6. Control Operations/Work Assignments:						
Masticate along Mill Creek Trailhead Road and 10N02. Mitigate all hazard trees that pose a safety issue or may compromise control lines.						
8. Division/Group Communication Summary						
Function	Channel	RX Frequency N/W	RX Tone/NAC	TX Frequency N/W	TX Tone/NAC	Mode
COMMAND	3 - NIFC C10	170.4125N		165.9625N	T3-131.8	A
COMMAND	4 - NIFC C11	170.6875N		166.5750N	T3 - 131.8	A
COMMAND	5 - NIFC C28	173.5000N		165.3875N	T3-131.8	A
TACTICAL	9 - VTAC 13	158.7375N	T6-156.7	158.7375N	T6-156.7	A
AIR TO GROUND	13 - A/G TAC	165.3625N		165.3625N		A
AIR TO GROUND	14 - A/G CMD	169.7250N		169.7250N		A
9. Prepared By (Resource Unit Leader)			Approved By (Planning Section Chief)		Date	Time
GARY BISHOP			DAVE GERBOTH		08/20/2020	2200

Division/Group Assignment List (ICS 204 WF)
Controlled Unclassified Information//Basic

1. Incident Name:				3.			
RED SALMON COMPLEX				Branch:		Division/Group:	
2. Operational Period: DAY				VII		TRINITY / LONG RIDGE	
Date/Time From: 08/21/2020 0600 FRI		Date/Time To: 08/21/2020 1800 FRI					
4. Operations Personnel							
OPERATIONS CHIEF		JAKE CAGLE DAVE PEREIRA		BRANCH DIRECTOR		GARY MONDAY PAUL JOHNSON (LWD 8/23) (T)	
DIVISION/GROUP SUPERVISOR		KEITH SMITH LWD 8/31 PRESTON LEY LWD 9/2 (T)		AIR ATTACK SUPERVISOR			
7. Special Instructions:							
<p>Utilize MIST tactics. Utilize READ's for cultural and environmental resource concerns. ID helispots and drop points, get lat-longs and provide to the DIVS. Back-haul trash and excess equipment i.e. nets, swivels and ice chests to logistics. Do not post lookouts on any bed rock out cropping without first getting clearance from REAF or READ.</p> <p>FOBS assigned to SIT will be working in Branch VII :M. Snyder / J. Hurd</p> <p>**ARCHs / REAFs** Check in / out with DIVS when entering and leaving divisions. Assigned to Branch VII: REAFs Roy Ammon, Caw-Tep Sylvia, Billy Aubrey, and Talbert Alvarado.</p>							
8. Division/Group Communication Summary							
Function	Channel	RX Frequency N/W	RX Tone/NAC	TX Frequency N/W	TX Tone/NAC	Mode	
COMMAND	3 - NIFC C10	170.4125N		165.9625N	T3-131.8	A	
COMMAND	4 - NIFC C11	170.6875N		166.5750N	T3 - 131.8	A	
COMMAND	5 - NIFC C28	173.5000N		165.3875N	T3-131.8	A	
TACTICAL	9 - VTAC 13	158.7375N	T6-156.7	158.7375N	T6-156.7	A	
AIR TO GROUND	13 - A/G TAC	165.3625N		165.3625N		A	
AIR TO GROUND	14 - A/G CMD	169.7250N		169.7250N		A	
9. Prepared By (Resource Unit Leader)			Approved By (Planning Section Chief)			Date	Time
GARY BISHOP			DAVE GERBOTH			08/20/2020	2200

NIGHT

OPERATIONS

Division/Group Assignment List (ICS 204 WF)
Controlled Unclassified Information//Basic

1. Incident Name:			3.			
RED SALMON COMPLEX			Branch:		Division/Group:	
2. Operational Period: NIGHT			NIGHT OPS		NIGHT A / D / W / Y	
Date/Time From: 08/21/2020 1800 FRI		Date/Time To: 08/22/2020 0600 SAT				
4. Operations Personnel						
OPERATIONS CHIEF		JAKE CAGLE DAVE PEREIRA		NIGHT BRANCH CHIEF JOE GONZALES (T)		
DIVISION/GROUP SUPERVISOR		GRAHAM RICE		AIR ATTACK SUPERVISOR		
5. Resources Assigned this Period						
Strike Team / Task Force / Resource Designator		LWD	Leader	Number Persons	Drop Off PT./Time	Pick Up PT./Time
CRW1 FEATHER RIVER IHC C-55		08/26	ROBERT DANIELS	19	ORLEANS/1800	ORLEANS/0600
ENG3 SHF E371 E-326		08/22	KEVIN MOGLIA	5	ORLEANS/1800	ORLEANS/0600
ENG3 KNF E326 E-327		08/22	KEVIN TKOCH	5	ORLEANS/1800	ORLEANS/0600
ENG6 OR-COC 636 E-211		08/21	CREED PENDELTON	4	ORLEANS/1800	ORLEANS/0600
ENG6 WY-YNP 691 E-209		08/22	ZACHARY ALLEN	5	ORLEANS/1800	ORLEANS/0600
ENG6 GE FORESTRY E01 E-313		08/29	IVAN GONZALEZ	3	ORLEANS/1800	ORLEANS/0600
SKG2 QUICK RESPONSE E-293		08/28	TIM EGGAR	2	ORLEANS/1800	ORLEANS/0600
REMS ANA O-533		08/28	NATHAN PETRALIA	4	ORLEANS/1800	ORLEANS/0600
EMPF O-617		08/29	JARRED C NEAL (T)	1	ORLEANS/1800	ORLEANS/0600
EMPF O-621		08/30	DOUG E SNAWDER	1	ORLEANS/1800	ORLEANS/0600
SOFR O-428		08/25	GUY CHAMNESS	1	ORLEANS/1800	ORLEANS/0600
6. Control Operations/Work Assignments:						
Hold and patrol containment lines, Backhaul excess equipment. Remove any non-essential flagging.						
7. Special Instructions:						
Utilize MIST tactics. Utilize READ's for cultural and environmental resource concerns. ID helispots and drop points, get lat-long and provide to the DIVS. Back-haul trash and excess equipment i.e. nets, swivels and ice chests to logistics. Do not post lookouts on any bed rock out cropping without first getting clearance from REAF or READ. **ARCHs / REAFs** will check in / out with DIVS when entering and leaving their divisions.						
8. Division/Group Communication Summary						
Function	Channel	RX Frequency N/W	RX Tone/NAC	TX Frequency N/W	TX Tone/NAC	Mode
COMMAND	3 - NIFC C10	170.4125N		165.9625N	T3-131.8	A
COMMAND	4 - NIFC C11	170.6875N		166.5750N	T3 - 131.8	A
COMMAND	5 - NIFC C28	173.5000N		165.3875N	T3-131.8	A
TACTICAL	12 - R5 TAC6	168.2375N		168.2375N		A
AIR TO GROUND	13 - A/G TAC	165.3625N		165.3625N		A
AIR TO GROUND	14 - A/G CMD	169.7250N		169.7250N		A
9. Prepared By (Resource Unit Leader)			Approved By (Planning Section Chief)		Date	Time
GINA BALD			DAVE GERBOTH		08/20/2020	2200

**AIR OPERATIONS SUMMARY
DAY/NIGHT
ICS 220**

Prepared By: Galen Young

Prepared Date: 8/20/20

Prepared Time: 1700

1. INCIDENT NAME: Red Salmon Complex		2. OPS PERIOD DATE: 8/21/20		START TIME: 0700	END TIME: 2100	SUNRISE: 0630	SUNSET: 2012	
<p>3. REMARKS (Safety Notes, Hazards, Air Operations Special Equipment, etc.): Track all dipsite locations/number of dips/gallons taken. Track all drop locations/number of drops/gallons dropped. All GPS data to be collected in DEGREES, MINUTES, DECIMAL MINUTES format. AVOID Aerial Application of Retardant/Foam/Agent within 300' of Waterways, Bodies of Water, etc. AERIAL AVOIDANCE ZONE: 1/2 MILE RADIUS INDIAN ROCKS. if Retardant/Foam/Agent is dropped within these areas immediately notify the AOBD and provide the following information: Lat/Long, estimated number of gallons and a map detailing the area. Fly with Transponder 1255. CAUTION POWERLINES and SMOKE. Dip Sites: River Dip, Heliwell, Missouri Dip, 12 Dip, Hill Dip</p>		<p>4. Helibase Information: Willow Creek Helibase: 40° 57.036 123° 38.164 Weaverville Airport: 40° 44.46 122° 55.21 Scott Valley Helibase 41°33.40 122°51.20</p>		<p>5. TFR's: 0/1313 Latitude: 41°09'54" Longitude: 123°23'30" 10NM Radius Altitude: 12,000' MSL Frequency: 121.1750 http://tfr.faa.gov</p>				
6. PERSONNEL	NAME	PHONE #	7. FREQUENCIES	RX	TX	AM/FM	8. MEDIVAC SHIP INFORMATION	
AOBD	Galen Young	575-574-8720	AIR TACTICS	169.2000	169.2000	FM	Name:	
ASGS ASGS (T)	Jim Stratton Michael Lewton	760-207-4325 520-604-6287	TFR VICTOR	121.1750	121.1750	AM		
Willow Creek Helibase	Kent Wedin HEB Neil Dresser HEB(T)	949-614-6127	SRF RPTR	172.3750	164.1750	FM	H-102 DAY HOIST ON REQUEST KNEELAND	
Scott Valley Helibase	James Blas	661-381-0974	DECK	163.1000	163.1000	FM	CHP- H-16 REDDING DAY/ HOIST	
ATGS/HLCO			AIR TO GROUND TACTICAL	165.3625	165.3625	FM		
HLCO 7RL	Bill Lampert	530-598-4128	CMD Link NIFC C-3 Willow	170.4250	168.0750	FM		
ATGS/HLCO H-503	Pete Koerber Matt Dickson (T)	559-920-5785 530-277-9261	CMD Link NIFC C-11 Fire	170.6875	166.5750	FM		
AA-4CT	Jason Withrow	530-206-6955	CMD Link NIFC C-28 Fire	173.5000	165.3875	FM		
Guard 822	Alex Lujan	530-925-0934	ROTOR VICTOR	125.1750	125.1750	AM		
Kneeland CALFIRE Helitack	James Beeson huu.kneelandhelitack base@fire.ca.gov	707-444-2863	CALCORD	156.0750	156.0750	FM		
			AIR GUARD	168.6250	168.6250	FM		

HELICOPTERS

FAA N#	T	MAKE/ MODEL	BASE	START	AVAIL	REMARKS	FAA N#	T	MAKE/MODEL	BASE	START	AVAIL	REMARKS
1CG	1	S-61	Scott Valley	0630	0700		H-502	2	Bell 205	Scott Valley	0700	0730	EU
OCD	1	UH-60	Scott Valley	0730	0800		H-516	2	Bell 212HP	Willow	0630	0700	EU
HT-917	1	S-61	Willow	0800	0830		H-517	2	Bell 212HP	Willow	0730	0800	EU
							H-503	3	Bell 407	Willow	0730	0800	EU
							H-7RL	3	Bell 407	Scott	0630	0700	HLCO Only
							H-9PJ	3	Bell 407	Willow	0730	0800	Short Haul / BLS
Guard 822	1	UH-60	Redding	24hr			N617AC	3	Bell 407	Willow	0730	0800	IR/Recon

UAS / FIXED WING

4CT	Aero Commander 500-S	RDD	0630	0700	ATGS	UR33 UR34	3 3	M-600 M-600	Orleans Orleans	0800 0800	0830 0830	PSD/IR PSD/IR	
UR31	3	M-600	Willow	0800	0830	PSD/IR	UR320	3	M-600	Willow	0800	0830	PSD/IR
UR41	4	Mavic	Willow	0800	0830	PSD/IR	UR417	4	Mavic	Willow	0800	0830	PSD/IR

Missions:	Aircraft	AVAIL	Departure Point	Destination
ATGS/HLCO	503 4CT,7RL	0700	Willow, Scott Valley, RDD	Fire
Bucket Support	ALL	0700	Willow, Scott Valley,	Fire
RECON	T-3	0800	Willow	Fire
Retardant	TBD	TBD	TBD	TBD
MEDIVAC	9PJ	0800	Willow	As requested
Repeater	T-2, T-3	0800	Willow	As requested
Rapellers	T2	0800	Willow	TBD
Initial Attack	TBD	0800	Willow	TBD
PSD	T-3		Willow	Fire

Red Salmon Complex – Safety Message

INCIDENT #CA-SRF-000656 | DATE: 08-21/22-2020 TIME: 0600-0600 Day/Night Shift

Carbon Monoxide, Particulate Matter, and Smoke Exposure

General signs and symptoms and associated levels of CO exposure:

- **Low** - No appreciable effect, except shortness of breath on vigorous exertion; possible tightness across the forehead; dilation of cutaneous (along skin) blood vessels.
- **Moderate** - Shortness of breath on moderate exertion; occasional headache with throbbing in the temples, Headache; irritable; easily fatigued; judgment disturbed; possible dizziness; dimness of vision.
- **High** - Headache, confusion; collapse; fainting on exertion Unconsciousness; intermittent convulsion; respiratory failure, death if exposure is long continued.

Identify hazards and mitigations prior to operational shifts. As fire increases, anticipate an increase of Carbon Monoxide, Particulate Matter, and Smoke in areas that previously were clear of smoke and reducing firefighter smoke exposure.

Signs and Symptoms of Heat Illness

Heat Stress: Hot, sweaty skin, headaches, cramps; may be relieved by rest, cooling, and hydration.

Heat Related Emergencies: Hot dry skin that has stopped sweating. Headaches, nausea, dizziness and vomiting. Left untreated, unconsciousness and death will occur. (Condition may also be referred to as moderate to severe heat exhaustion and or heat stroke).

Treatment – Rapidly cool individual’s body by eliminating clothing, pouring water over them, especially the head and upper torso. **Start the IWI Notifications.** Monitor the victim and provide whatever medical support necessary. Placing ice around the neck, groin and armpits can help speed the cool down

COVID-19 INCIDENT STATISTICS (to date)

Symptomatic Personnel: 11 Positive # of Cases: 0

As a Reminder:

- Cover your **nose and mouth** with facial covering.
- Maintain at least 6 feet of physical distancing when feasible.
- Practice good hygiene. Wash hands often.
- Clean and disinfect frequently touched surfaces frequently.
- Use daily screening tool that is located in the IAP.

MASKS SAVE LIVES!

UNITED STATES

- Cases: 5,715,918
- Deaths: 176,695
- Recovered: 3,064,602

CALIFORNIA

- Cases: 647,391
- Deaths: 11,692
- Recovered: 267,521

Prepared by:
CIIMT 4 Safety Group



INCIDENT RISK ANALYSIS RED SALMON COMPLEX CA-SRF-000656 (ICS 215a) Day/Night Shift

DIV/BR	HAZARDOUS ACTIONS / CONDITIONS	MITIGATIONS / WARNINGS / REMEDIES
ALL	TRAFFIC HAZARDS AND DRIVING	<ul style="list-style-type: none"> • Many roads are narrow and mid-slope, with soft shoulders. Allow heavy vehicles to pass on uphill side. Use spotters when backing, or turning around. • Practice "Defensive Driving" techniques. Assume other drivers are fatigued and complacent. • 5mph speed limit in and around ICP, keep your speed down in all areas. • Use warning lights when working on roads or traveling in smoke. • Drive at or below posted speed limits. • Be alert for wildlife.
ALL	HAZARD / DANGER TREES	<ul style="list-style-type: none"> • Follow Hazard Tree Safety Guidelines (IRPG p.22.) • Limit number of personnel around snags and their exposure time; fallers must be qualified for the trees being felled. • Be alert around hazard trees during wind events, even green trees. • The hazard zone extends a minimum of 2½ tree lengths. • Do not park vehicles or take breaks under or near hazard trees.
ALL	STEEP TERRAIN AND ROLLING DEBRIS	<ul style="list-style-type: none"> • Maintain 8'-10' spacing when working & walking. • Be alert for rolling rocks, debris, or burning material. • Evaluate necessity to send personnel in areas with limited access. • Post lookouts where feasible.
D,F,H, K,O,P, U	INDIRECT FIRELINE	<ul style="list-style-type: none"> • Keep good Situational Awareness while engaged in indirect line construction. • Post lookouts. Make sure to stay in contact with someone who can see the main fire • Ensure all personnel are familiar with the plan. • Make sure all personnel know their escape routes and safety zones. • Remember there is "unburned fuel between you and the main fire."
ALL	FATIGUE/COMPLACENCY	<ul style="list-style-type: none"> • Be alert for signs of fatigue and take breaks as necessary. • Maintain 2:1 work/rest ratio. • Monitor ALL resources for level of fatigue. • Repeated assignments in the same area can lead to complacency making personnel more vulnerable to accidents. • Take steps to maintain situational awareness for the duration of the incident.
K,O,U	FIRING OPERATIONS and DEVICES	<ul style="list-style-type: none"> • Follow the chain of command when undertaking burning operations. • Ensure that aerial/ground ignition plans have been well briefed including LCES and drought related fire behavior considerations. • Wear and use appropriate PPE. • Initiate burning after ensuring the plan is authorized and understood by all.
ALL	COMMUNICATIONS	<ul style="list-style-type: none"> • Share your Situational Awareness (hazards, changes, etc) to those who have a need. • Radio communications may be poor in some areas. Use human repeaters as needed • Ensure all personnel are familiar with the incident communications plan.
A,D,W Y	NIGHT OPERATIONS	<ul style="list-style-type: none"> • Have a purpose for where you drive and what you do. Don't rush into assignments. • Use caution where you park or stage, especially in steep timbered areas. • Use available time for briefings on roads, terrain, and potential rolling material, especially if the resources are new to the area. • Increase SA by trying to see the work area during daylight hours. • Use glow sticks to mark hazards, and ensure personnel have headlamps.
ALL	AIR OPERATIONS	<ul style="list-style-type: none"> • Follow "Aviation Watch-Out Situations" on page 46, IRPG. • Don't plan on air resources for tactical support or medical transportation. • Refer to page 58, IRPG for directing bucket drops. • Ensure positive communication with all air resources.
ALL	ENVIRONMENTAL HAZARDS	<ul style="list-style-type: none"> • Keep alert for wildlife, deer, rattlesnakes, bees, and plants. Watch footing and hand placement around rocks. • Personal hygiene is #1 when it comes to Poison Oak Prevention. • Pick up and remove all trash from fireline, return to camp and place in dumpsters.
ALL	COVID-19	<ul style="list-style-type: none"> • Utilize social distancing, wear facemasks in camp ALWAYS. • Maintain the "module of one" concept. • Disinfect vehicles, tools, and commonly touch surfaces frequently. • Do not share equipment and wash hands frequently.
INCIDENT NAME:		Operational Period: 0600-0600
Red Salmon Complex		August 21/22, 2020
		DATE AND TIME PREPARED: August 20, 2020 1530 Hours



1. Incident Name		2. Operational Period					
Red Salmon Complex		Date/Time: 08/21/20-8/22/20 (0600-0600)					
3. EMS / Ambulance Services/Aid Stations/REMS							
Name	Location	Frequency/Phone	Advanced Life Support (ALS) Yes No				
Mountain Medics Medical Supply Trailer 4x4 ALS Ambulance (24 hours)	Orleans Camp	Walk-up Medical Supplies and Treatment	RN				
Mountain Medics #1 4x4 ALS Ambulance (24 hours)	Willow Creek Camp Mill Gap Spike/DP #9	Command	X				
Mountain Medics #4 4x4 ALS Ambulance (24 hours)	Salmon Spike	Command	X				
Mountain Medics #5 4x4 ALS Ambulance	Red Spike	Command	X				
Hoopa Ground Ambulance	Willow Creek, CA	CAL Fire Fortuna ECC	X				
Rapid Extraction Module Support (REMS)	Reference to 204 REMS Location	Command	X				
4. Air Rescue / Air Ambulance Services							
Name	Location	Type of Aircraft & Capability					
H-9PJ	Willow Creek Helibase	Short Haul, BLS (ETA 20 min)					
Guard 822	Redding	ALS, Day & Night, Hoist (ETA DAY 45 min, NIGHT 60 MIN)					
Reach 5	Redding	ALS, Day & Night (ETA 30)					
CHP H14/H15	Redding	ALS, Hoist, Day Only (ETA 30 min)					
Coast Guard	Eureka	BLS, Hoist, Short Haul, Night Vision (ETA 30 min)					
5. Hospitals (all times estimated from incident location)							
Name & Level	GPS Datum - WGS 84 Degrees Decimal Minutes		Travel Time (from Orleans) Air Gnd		Phone	Helipad Yes No	Address
St Joseph's Hospital (Level 3)	Lat: N 40° 47.0333'	Long: W 124° 08.800'	30 MINS	2 HRS	707-269-3605 ext 2000	X	2700 Dolbeer St Eureka, CA
Fairchild Medical Center (Level 4)	Lat: N 41° 43.14'	Long: W 122° 38.74'	30 MINS	2.5 HRS	530-841-6292	X	444 Bruce Street Yreka, CA
Mad River Cmty. Hospital (Level 4)	Lat: N 40° 53.72	Long: W 124° 05.45	20 MINS	1.75 HRS	707-826-8264 EXT 1	X	3800 Janes Rd. Arcata, CA
Mercy Medical Center (Level II)	Lat: N 40° 34.33	Long: W 122° 23.80	30 MINS	3 HRS	530-225-7200	X	2175 Rosaline Ave. Redding CA
U.C. Davis Medical Center Level 1 Trauma/Burn	Lat: N 38° 33.32	Long: W 121° 27.35	2 HRS	5.5 HRS	916-703-6576	X	2315 Stockton Blvd. Sacramento, CA.
6. Division / Crew Emergency Pre-Plan						Update and discuss with assigned resources daily.	
Fireline EMT / Medic's Division / Branch Location							
Air Hoist site location site: Lat: / Long: / Elevation:							
Helispot: Lat: / Long: / Elevation:							
MED LZ:							
7. Prepared By (Medical Unit Leader)		8. Date/Time		9. Reviewed By (Safety Officer)		10. Date/Time	
MEDL Doug Stuart MEDL(t) Mike Harris		8/20/2020 1800		SOF1 <i>[Signature]</i>		8/20/2020 1800	



Medical Incident Report

FOR A **NON-EMERGENCY INCIDENT**: WORK THROUGH CHAIN OF COMMAND TO REPORT AND TRANSPORT INJURED PERSONNEL AS NECESSARY.

FOR A **MEDICAL EMERGENCY**: IDENTIFY ON SCENE INCIDENT COMMANDER BY NAME AND POSITION AND ANNOUNCE "MEDICAL EMERGENCY" TO INITIATE RESPONSE FROM COMMUNICATIONS

Use the following items to communicate situation to communications/dispatch.

1. CONTACT COMMUNICATIONS / DISPATCH (Verify correct frequency prior to starting report)

Ex: "Communications, Div. Alpha. Stand-by for Emergency Traffic."

2. INCIDENT STATUS: Provide incident summary (including number of patients) and command structure.

Ex: "Communications, I have a Red priority patient, unconscious, struck by a falling tree.

Requesting air ambulance to Forest Road 1 at (Lat./Long.)

"This will be the Trout Meadow Medical Incident, IC is TFLD Jones. EMT Smith is providing medical care."

Severity of Emergency AND Transport Priority (priority 1, 2, 3)	<input type="checkbox"/> RED / PRIORITY 1 Life or limb threatening injury or illness. Evacuation need is IMMEDIATE <i>Ex: Unconscious, difficulty breathing, bleeding severely, 2^o – 3^o burns more than 4 palm sizes, heat stroke, disoriented.</i>	
	<input type="checkbox"/> YELLOW / PRIORITY 2 Serious Injury or illness. Evacuation may be DELAYED if necessary. <i>Ex: Significant trauma, unable to walk, 2^o – 3^o burns not more than 1-3 palm sizes.</i>	
	<input type="checkbox"/> GREEN / PRIORITY 3 Minor Injury or illness. Non-Emergency transport <i>Ex: Sprains, strains, minor heat-related illness.</i>	
Nature of Injury or Illness & Mechanism of Injury		<i>Brief Summary of Injury or Illness (Ex: Unconscious, Struck by Falling Tree)</i>
Transport Request		<i>Air Ambulance / Short Haul/Hoist Ground Ambulance / Other</i>
Patient Location		<i>Descriptive Location & Lat. / Long. (WGS84)</i>
Incident Name		<i>Geographic Name + "Medical" (Ex: Trout Meadow Medical)</i>
On-Scene Incident Commander		<i>Name of on-scene IC of Incident within an Incident (Ex: TFLD Jones)</i>
Crew Patient Care		<i>Name of Care Provider (Ex: EMT Smith)</i>

3. INITIAL PATIENT ASSESSMENT: Complete this section for each patient as applicable (start with the most severe patient)

Patient Assessment: (IRPG PAGE 106)	Age:	Weight:	Chief Complaint:			
Skin Signs: (color/moisture/temp)	Level of Consciousness:	BP:	HR:	Respirations:		
Treatment:						

4. TRANSPORT PLAN:

Evacuation Location (drop point, intersection, helispot, Lat. / Long, hazards) Patient's ETA to Location:

5. ADDITIONAL RESOURCES / EQUIPMENT NEEDS:

Paramedic / EMT - Crews - Immobilization Devices - AED - Oxygen - Trauma Bag - IV/Fluid(s) - Splints - Rope rescue - Wheeled litter - HAZMAT - Extrication

6. COMMUNICATIONS: Identify State Air/Ground EMS Frequencies and Hospital Contacts as applicable

Function	Channel Name/Number	Receive (RX)	Tone/NAC *	Transmit (TX)	Tone/NAC *
COMMAND					
AIR-TO-GRND					
TACTICAL					

7. CONTINGENCY: Considerations: If primary options fail, what actions can be implemented in conjunction with primary evacuation method? Be thinking ahead.

8. ADDITIONAL INFORMATION: Updates/Changes, etc.

**REMEMBER: Confirm ETA's of resources ordered. Act according to your level of training
Be Alert - Keep Calm - Think Clearly - Act Decisively**

*** Follow up with MEDL upon return to ICP ***



INCIDENT RADIO COMMUNICATIONS PLAN (ICS 205)

Controlled Unclassified Information//Basic

1. Incident Name:	2. Date/Time Prepared:	3. Operational Period:
RED SALMON COMPLEX Branch I / Branch III / Branch VII North	Date: 08/20/2020 Time: 2200	DAY
	Date/Time From: 08/21/2020 0600	Date/Time To: 08/21/2020 1800
	FRI	FRI

4. Basic Radio Channel Use:

Zone Group	Ch #	Function	Channel Name/Trunked Radio System Talkgroup	Assignment	RX Freq	RX Tone/NAC	TX Freq	TX Tone/NAC	Mode (A,D, or M)	Remarks
15	1	COMMAND	SRF - 2	ALL DIVS	172.3750N		164.1750N	T5	A	TONE 5 ORLEANS 146.2,
15	2	COMMAND	NIFC C3	ICP, BR VI	170.4250N		168.0750N	T3-131.8	A	BRUSH MOUNTAIN LOOKOUT - TONE 3
15	3	COMMAND	NIFC C10	ALL DIVS	170.4125N		165.9625N	T3-131.8	A	SHELTON BUTTE - TONE 3
15	4	COMMAND	NIFC C11	ALL DIVS	170.6875N		166.5750N	T3-131.8	A	ORLEANS LOOKOUT - TONE 3
15	5	COMMAND	NIFC C28	ALL DIVS	173.5000N		165.3875N	T3-131.8	A	PACK SADDLE RIDGE - TONE 3
15	6	TACTICAL	NIFC TAC 2	FOR IA WITHIN TFR	168.2000N		168.2000N		A	NIFC TAC 2
15	7	TACTICAL	VTAC 11	DIVS A	151.1375N	T6-156.7	151.1375N	T6-156.7	A	VTAC 11
15	8	TACTICAL	VTAC 12	DIVS D	154.4525N	T6-156.7	154.4525N	T6-156.7	A	VTAC 12
15	9	TACTICAL	VTAC 13	TRINITY/LONG CONT	158.7375N	T6-156.7	158.7375N	T6-156.7	A	VTAC 13
15	10	TACTICAL	VFIRE 25	DIVS U	154.2875N	T6-156.7	154.2875N	T6-156.7	A	VFIRE 25
15	11	TACTICAL	VFIRE 26	DIVS W/Y	154.3025N	T6-156.7	154.3025N	T6-156.7	A	VFIRE 26
15	12	TACTICAL	R5 TAC 6	DIV AVD/W/Y	168.2375N		168.2375N		A	R5 TAC 6
15	13	AIR TO GROUND	A/G TAC	ALL DIVS	165.3625N		165.3625N		A	AIR/GROUND TACTICAL
15	14	AIR TO GROUND	A/G COMMAND	ALL DIVS	169.7250N		169.7250N		A	AIR/GROUND COMMAND
15	15	TACTICAL	CALCORD	ALL DIVS	156.0750N	T6-156.7	156.0750N	T6-156.7	A	MEDEVAC COORDINATION - TONE 6
15	16	AIR GUARD	AIR GUARD	ALL DIVS	168.6250N		168.6250N	T1-110.9	A	TONE ON TRANSMIT ONLY - URGENT AIRCRAFT CONTACT

5. Special Instructions:

6. Prepared By (Communications Unit Leader) Name: SAL BONILLA JR, KEVIN JANES, COML 530-629-1654

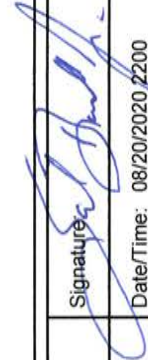
Signature:  Date/Time: 08/20/2020 2200

ICS 205 IAP Page

INCIDENT RADIO COMMUNICATIONS PLAN (ICS 205)

Controlled Unclassified Information//Basic

1. Incident Name:	2. Date/Time Prepared:	3. Operational Period:
RED SALMON COMPLEX Branch V / Branch VII South	Date: 08/20/2020 Time: 2200	DAY
	Date/Time From: 08/21/2020 0600	Date/Time To: 08/21/2020 1800
	FRI	FRI

4. Basic Radio Channel Use:

Zone Group	Ch #	Function	Channel Name/Trunked Radio System Talkgroup	Assignment	RX Freq	RX Tone/NAC	TX Freq	TX Tone/NAC	Mode (A, D, or M)	Remarks
15	1	COMMAND	SRF - 2	ALL DIVS	172.3750N		164.1750N	T13	A	T13 HORSE 141.3
15	2	COMMAND	NIFC C3	ALL DIVS	170.4250N		168.0750N	T3-131.8	A	BRUSH MOUNTAIN LOOKOUT - TONE 3
15	3	COMMAND	NIFC C10	ALL DIVS	170.4125N		165.9625N	T3-131.8	A	SHELTON BUTTE - TONE 3
15	4	COMMAND	NIFC C11	ALL DIVS	170.6875N		166.5750N	T3-131.8	A	ORLEANS LOOKOUT - TONE 3
15	5	COMMAND	NIFC C28	ALL DIVS	173.5000N		165.3875N	T3-131.8	A	PACK SADDLE RIDGE - TONE 3
15	6	TACTICAL	NIFC TAC 2	FOR IA WITHIN TFR	168.2000N		168.2000N		A	NIFC TAC 2
15	7	TACTICAL	NIFC TAC 3	DIV M/N	168.6000N		168.6000N		A	NIFC TAC 3
15	8	TACTICAL	NIFC TAC 5	DIV M/N, DIV O	166.7250N		166.7250N		A	NIFC TAC 5
15	9	TACTICAL	NIFC TAC 6	UNASSIGNED	166.7750N		166.7750N		A	NIFC TAC 6
15	10	TACTICAL	NIFC TAC 7	DIV P / R	168.2500N		168.2500N		A	NIFC TAC 7
15	11	TACTICAL	R5 TAC 4	DIV K	166.5500N		166.5500N		A	
15	12	TACTICAL	R5 TAC 5	UNASSIGNED	167.1125N		167.1125N		A	R5 TAC 5
15	13	AIR TO GROUND	A/G TAC	ALL DIVS	165.3625N		165.3625N		A	AIR/GROUND TACTICAL
15	14	AIR TO GROUND	A/G COMMAND	ALL DIVS	169.7250N		169.7250N		A	AIR/GROUND COMMAND
15	15	TACTICAL	CALCORD	ALL DIVS	156.0750N	T6-156.7	156.0750N	T6-156.7	A	MEDEVAC COORDINATION - TONE 6
15	16	AIR GUARD	AIR GUARD	ALL DIVS	168.6250N		168.6250N	T1-110.9	A	TONE ON TRANSMIT ONLY - URGENT AIRCRAFT CONTACT

5. Special Instructions:

6. Prepared By (Communications Unit Leader) Name: SAL BONILLA JR, KEVIN JAMES COML 530-629-1654

Signature:  Date/Time: 08/20/2020 2200

ICS 205 IAP Page



Red Salmon Complex COVID-19 Expectations

- All incident personnel will follow all local, State and CDC guidelines for COVID-19.
- **As you travel through the highway 96 corridor to the Fire, the Hoopa and Yurok reservations are closed so please do not stop in Hoopa or Weitchpec.**
- Use the COVID-19 Daily Screening Tool, provided in the IAP, to monitor self and module.
- Utilize Module-as-one concepts to reduce the risk of transmitting the novel Coronavirus. This limits “close contacts” to those within the module. A “close contact” is defined as face to face contact for at least 15 minutes or in the same enclosed space for 2 hours.
- **Social Distancing.** Maintain a minimum of 6’ physical distancing from those outside of *your module-as-one*.
- **Face Coverings.** Face coverings are required to be worn, in the appropriate manner covering nose and mouth, when at ICP and Camps. Outside of camps, all incident personnel will wear a face covering when social distancing is not possible with those outside your module-as-one.
- **Wash your hands.** Wash your hands often with soap and water for at least 20 seconds, especially after blowing you nose, coughing or sneezing. If soap and water are not readily available, use a hand sanitizer that contains at least 60% alcohol. Do not use hand sanitizers containing methanol or 1-propanol. Cover all surfaces of your hands and rub them together until they feel dry. Avoid touching your eyes, nose and mouth with unwashed hands.
- Clean and disinfect vehicles and equipment. Disinfect all high-touch surfaces frequently, such as radios, phones, door handles, etc.

RED SALMON COVID-19 DAILY SCREENING TOOL

Today or in the past 24 hours, have you had any of the following symptoms¹?

Symptom
Cough more than expected?
Shortness of breath or difficulty breathing?
Fever? Chills?
Muscle pain, outside your normal for firefighting?
Sore throat?
New loss of taste or smell?
Fatigue, outside your normal for firefighting?
Headache, outside your normal for firefighting?
Congestion or runny nose, outside your normal for firefighting?
Nausea or vomiting
Diarrhea
<i>* Take temperature with no-touch thermometer, if available *</i>

Instructions for Screening

Item	What to Do
If Spike or fireline resource has a cough that is more than expected, shortness of breath or difficulty breathing, or any other symptoms listed.	NOTIFY SUPERVISOR IMMEDIATELY
At entries to established camps (Willow Creek ICP, Orleans Base Camp): Temperature screening required for all incident personnel, cooperators and guests. Although medical personnel are ideal, screeners do not have to be medically trained. If resource has cough, shortness of breath or difficulty breathing, or any other listed symptoms including fever (over 100.4) at entry.	DO NOT ANNOUNCE Ask individual or "module-as-one" to step aside and follow the steps below.

Steps to follow for a symptomatic screening

- Escort individual or "module-as-one" to isolation area. Separate the symptomatic personnel.
- Isolation support personnel should begin documentation.
- Notify Line Medics or MEDL if at ICP or Orleans Base Camp.
- COVID Safety will coordinate with SRF Forest IMO.
- Have individual or "module-as-one" fill out WF Employee Contact Assessment Sheet.
- Protect and secure any collected Personal Identifiable Information (PII) or Personal Health Information (PHI).

¹ Symptoms of Coronavirus
<https://www.cdc.gov/coronavirus/2019-ncov/symptoms-testing/symptoms.html>

Wildland Fire Employee Contact Assessment

Contact information

Date		Fire	
Name		Fire Supervisor	
Cell Phone		Cell Phone	
Unit		Position	
Check-in Date		How did you travel here? AOV, POV, Rental O/C/E # Airline with ICP pickup	
Demob Date		Did you travel as a "Module as One"	

Living Arrangements

Where are you eating? <small>*Check all that apply</small>	<input type="checkbox"/> ICP	<input type="checkbox"/>	<input type="checkbox"/> Sack Lunch	<input type="checkbox"/>	<input type="checkbox"/> Hot Cans	<input type="checkbox"/>	<input type="checkbox"/> Take out	<input type="checkbox"/>	<input type="checkbox"/> Grocery Store	<input type="checkbox"/>
Comments										
Where are you sleeping?	<input type="checkbox"/> ICP	<input type="checkbox"/>	<input type="checkbox"/> Spike Camp	<input type="checkbox"/>	<input type="checkbox"/> Camp ground	<input type="checkbox"/>	<input type="checkbox"/> Hotel	<input type="checkbox"/>	<input type="checkbox"/> Other	<input type="checkbox"/>
Comments										
Does your "Module as One" eat together?	<input type="checkbox"/> YES	<input type="checkbox"/> NO	Does your "Module as One" sleep in the same location?	<input type="checkbox"/> YES	<input type="checkbox"/> NO					
Comments										
Has your "Module as One" had any new individuals join?					Have you been in close contact with someone new recently?					
Do you have any reason to think you have experienced an exposure?										



Red Salmon Complex
Tuesday August 21, 2020

HUMAN RESOURCE MESSAGE

Workplace Behavior Quiz – What do you Know?

Answers to 8/20/20 IAP quiz.

1. Does an incident have to happen at work to count as workplace harassment? **N (Workplace can be office, training facility, clients home, another org, work function)**
2. Does the inappropriate behavior have to come from or be against another employee to count as workplace harassment? **N (Can be volunteer, client, contractor or visitor)**
3. If I ask someone out, can it ever be considered as harassment? **Y (Depends on how it is asked, is there a threat? Or a promise i.e. quid pro quo?)**
4. If I tell somebody that they look good, can it be seen that I am harassing them? **Y (Compliment is not harassment however it depends on how and expressions used)**
5. Can a person be held individually and personally liable for their actions and behavior? **Y (Personally liable for compensation, damages, legal fees).**

Be safe ~ Have a great shift.

Feel free to call/text HRSP if you have questions, concerns, or just want to chat. ~
HRSP: Adam Alvarez – (707) 373-8715



STANDARD OPERATING PROCEDURES—FINANCE SECTION

WORK REST CYCLE

IT IS NATIONAL DIRECTION TO MEET 2 TO 1 WORK/REST RATIO (1 hour of sleep/rest for every 2 hours of work). Every effort shall be made to manage work hours so you don't exceed the maximum of 16 hrs. Work hours exceeding 16 hours shall be approved by your supervisor in advance, and a justification/mitigation form completed for review by Section Chief & approved by IC. It is each person's responsibility to comply with this direction to manage for fatigue and safety.

OPERATIONAL SHIFTS

Pay status for assigned overhead and crews on the fireline will not start prior to the posted briefing time and will terminate on arrival back in camp (except for debriefing—additional hours may be accrued by those required to attend debriefing). Supervisors will be allowed ½ hour prior to briefing and after return to camp to ready crew and equipment.

DUTY STATUS

Division/Group supervisors and Unit Leaders are responsible for establishing on and off duty status. The objective is a 2 to 1 work/rest ratio. Personnel will normally work, travel, and/or be placed on ORDERED standby 8 to 16 hours per day and be off duty 8 hours or more (breaks count towards 8 hrs.). Off duty time will be in a non-pay status. Each federal employee is guaranteed at least 8 hours of pay status each 24-hour period (midnight to midnight) unless it is the first or last day of an assignment or stated otherwise in a contract or agreement.

PERSONNEL/EQUIPMENT TIME REPORTING

Personnel time will be reported to the Time Unit daily or every other day once they are signed by the next level supervisor. Situations entitling you to HAZARD PAY are to be noted in remarks (i.e. HP=Uncontrolled Fireline, hovering hookups, low level flights, etc.)

Private Contracted Equipment time must be tracked on a Shift Ticket daily or every other day and hours on shift noted even if it is a daily rate. When swapping out operators you need to notify Finance as well as changing from single to double shift and vice versa.

Supervisor's - If you are responsible for daily tracking of equipment or personnel, please ensure you understand the agreement, and follow the rules provided in this document. Do not sign documents for resources you did not manage unless you have knowledge of their assignment hours.

MEAL AND OTHER WORK BREAKS

Compensable meal periods are the exception, not the rule (5 CFR 551.411 © and 29 CFR 785.19(a)). Until the fire is controlled, personnel on the fireline MAY BE compensated for meal periods if all of the following conditions are met: 1) The fire is not controlled and 2) The Operations Section Chief makes a decision that it is critical to the effort of controlling the fire that personnel remain at their post of duty and continue to work as they eat, and 3) The compensable meal break is approved by the supervisor at the next level and documented on CTR. For personnel in support positions, and fireline personnel after control of a fire, a meal period of at least 30 minutes must be ordered and taken for each work shift of eight hours or more. In those situations where personnel cannot be relieved from work and must remain at a post of duty, a meal period may be counted as time worked, which will be compensable. If breaks are NOT able to be taken, CTR should have a statement in remarks explaining the situation.

FINANCE MESSAGE

Thank you for submitting your times in the safest way possible. The options for submitting your CTR's and Shift Tickets are:

- **Electronic fillable PDF CTR/Shift Ticket.** QR codes to fillable forms are included below. If you do not have QR capabilities, Finance can email you forms directly. Make sure the forms are signed by the supervisor before submitting to Finance. In order to use fillable forms, you must have some version of Adobe Acrobat downloaded on your device, or you can send to your email and fill out.
- **Hard copy CTR/Shift Ticket.** You may fill out a hard copy CTR/Shift Ticket, snap a picture and email to Finance OR you may turn in your actual hard copy as usual. If you send in a picture, please make sure it is legible and includes the supervisor's signature at the bottom. The phone numbers listed below are hard line phones, so texting does not work.

PLEASE:

- Crews need to include a manifest with their first CTR.
- Try to submit your times at least every other day. There is a drop box at Orleans Base Camp in Check-in to drop off your time.
- Write your email on your CTR
- Hazard pay justifications are required on your CTR's in comments section. "H=Hazard" is not enough.

WHEN YOU ARE CLOSE TO DEMOB:

- Give Finance a "Courtesy Call" to make sure all your documents have been received.
- Follow the demob plan instructions based on your travel route home. This will determine whether your demob will be in-person or remote.
- Submit all time documentation (including travel home) ahead of demob.
- Send only one representative per resource to finance tent.
- Abide by scheduled demob time or call finance for an unscheduled demob.



CTR



SHIFTTICKET

EMAIL: 2020.redsalmon.finance@firenet.gov

Equipment Time: (530) 629-1678

Finance Section Chief (530) 629-1677



Local Government Resources on CFAA

If you are demobing from an incident and there is no OES AREP on site
F-42 thru the Incident Finance Section Chief or the Incident Commander
One of them must sign your 42's

The Incident keeps the Pink copy and you keep the Golden.
The Original and Green you mail to OES Headquarters as per the
instructions on the front of your F-42

OES JOB AIDS, FORMS, F-42 SAMPLES AND CFAA AGREEMENT



Questions?

OES Assistant Chief Pat Titus
916-634-9225

RED SALMON DEMOB

Check in with Demob at least 72 hours prior to demobing if you need air travel arrangements made.

Demob on the Red Salmon is paperless. Use **QR Code #1** to start your process.

If you have difficulties with your phone or need help, stop by the Demob Unit or call 530-629-1679.

QR Code #1
Demob Process



Once you have scanned **QR Code #1**, proceed to the following locations to get signed off. This can be done at both Willow Creek and Orleans (except for Finance, see instructions below):

- GROUND SUPPORT *****(Do this prior to Weed Wash)*****
- WEED WASH
- SUPPLY
- COMMUNICATIONS
- TIME (SECOND TO LAST)
 - Contact Finance to ensure that all shift tickets and CTR's are completed and turned in prior to demob:

Equipment Time (530) 629-1678 Personnel Time (530) 629-1677

WILLOW CREEK FINANCE:

Complete the above stops, TIME and DEMOB are last.

TIME: Overhead, or ONE PERSON from each Vendor or Crew will be allowed to visit Finance for payment processing (Equipment Time or Personnel Time).

REMOTE FINANCE:

Call the numbers above to initiate closing out with finance.

Equipment Time will generate the Emergency Equipment Use Invoice (OF-286) and e-mail the invoice to company owner for review and signature.

Personnel Time will generate Incident Time Reports(s) (OF-288) and e-mail the report to designated contact for review.

- DEMOB (VERY LAST)
 - Visit or call Demob (530-629-1679) to verify that your checkout process has been completed
 - Scan **QR Code # 2** to submit your travel itinerary or verbally report it to Demob.

QR Code #2
Travel Itinerary for
After Demob Process



DO NOT DEPART FROM THE INCIDENT WITHOUT CHECKING OUT WITH DEMOB

08/21/2020

TENTATIVE RELEASE

RED SALMON COMPLEX US-CA-SRF-000656

CREWS

C-56	0600	(HC1)	CRW1 TALLAC IHC
C-70	0600	(HC2)	CRW2 PACIFIC OASIS 17058
C-71	0600	(HC2)	CRW2 3B'S CRW1

OVERHEAD

O-344	0600	(MEDL)	REMS FAIRFIELD
O-317	0630	(MEDL)	REMS RENO 19
O-305	0700	(TNSP)	BALENT, NICK
O-299	0700	(RCDM)	VAUGHN, KENNETH W
O-64	0800	(PU)	COLORADO RIVER FIRE RESCUE,
O-330	0800	(AREP)	HARRIS, CHAD
O-99	0830	(FAL1)	FALM1 MOEN TIMBER
O-365	0900	(CULS)	COLEGROVE, KEVIN
O-101	1000	(FAL1)	FALM1 PACIFIC RIDGELINE
O-102	1000	(FAL1)	FALM1 REDWOOD EMPIRE
O-515	1000	(PIO2)	HINES, FRANKLIN DEE
O-531	1800	(MEDL)	REMS MONTEREY
O-333	1800	(BCMG)	RICE, LANIER O'NEAL

08/22/2020

TENTATIVE RELEASE

RED SALMON COMPLEX US-CA-SRF-000656

CREWS

C-42	0600	(HC2I)	CRWT2IA GA SC 1
C-40	0700	(HC2I)	CRW2IA FL STATE 7
C-41	0730	(HC2I)	CRW2IA GA CHF 2

EQUIPMENT

E-11	0600	(PU)	PU PVT MCLENDON
E-31	0800	(WTS2)	WTS2 INF 21
E-47	0800	(ENG6)	ENG6 GRT 112
E-211	0830	(ENG6)	ENG6 OR-COC 636
E-233	0830	(ENG3)	ENG3 SRF 311
E-234	0900	(WTT2)	WTT2 SHF 66
E-239	0900	(ES3)	ENG3 S/T 4660C

OVERHEAD

O-105	0700	(PIO2)	ROMNEY, KENT
O-122	0730	(SPUL)	LAWHORN, ANDREW R
O-169	0800	(TFLD)	SMITH, MARK
O-303	0830	(SOFR)	JENSEN, KELLY K
O-8	0900	(FOBS)	ARCHER, JEFFREY
O-323	0900	(WHLR)	TYLER, TRAVIS WAYNE
O-336	0930	(BCMG)	BRENTESON, NORMAN J
O-334	0930	(BCMG)	KINGSLEY, ALFRED
O-350	1000	(TFLD)	ESCALERA, JOHN
O-346	1000	(FDUL)	KINNE, MICHAEL MASON
O-382	1030	(REAF)	WATTS-TOBIN, ALEX R
O-234	1200	(HEBM)	DRESSER, NEIL
O-279	1200	(HEQB)	JACKSON, THOMAS
O-325	1800	(FOBS)	BRUBAKER, RYAN

FIRE REPLACEMENT PROCEDURES

START THIS PROCESS AT LEAST 48 HOURS PRIOR TO DEMOB

Submit requests for all incident replacements on a 213, General Message:

- Separate cache from non-cache items on separate 213's!
- Include explanation for lost or damaged items.
- Include DIVS signature on the 213 to verify the item(s) has/have been lost or damaged and support the circumstances surrounding it.
- For stolen items, contact your supervisor and Security Manager as soon as practical.

FOR CACHE ITEMS

Requesting Resource is NOT Being Demobed and Requested Items ARE Available In Supply:

- R&D shall fill request and note on the 213.

Requesting Resource is NOT Being Demobed and Requested Items are NOT Available In Supply.

- The Supply Unit will place an order for the requested items through the regular cache order process on the incident. The order will be shipped to the incident and replacement will take place at the Supply Unit and noted on the 213.

Requesting Resource IS Being Demobed and Requested CACHE Items are NOT In Stock In Supply:

- Along with the 213, complete an *OF-315, Incident Replacement Requisition for cache items only* and take to SPUL for review and approval. Include the requesting resources' email on the form so the Resource Order can be emailed to the Requesting Resource.
- The SPUL will issue S#s pending receipt and verification of proper documentation for cache items.

NON-CACHE Items – This is the Important Part!!!

Non-Cache items include any item not available through the National Cache System.

Lost, damage, or destroyed government non-cache property shall be reported to the appropriate DIVS or higher-level overhead within 24 hours of occurrence. The requesting resource shall complete an ICS-213 and *OF-289, Property Loss and Damage Report – Fire Suppression*, available at Orleans Base Camp Supply Unit. Include the following:

- All witnesses shall document the facts and circumstances of the loss or damage on the OF-289. Explanations shall be detailed and indicate how the incident caused the damage.
- The requesting resource will email the completed ICS-213 and OF-289 to the Comp/Claims Unit Leader at scott_parsons@firenet.gov. The COMP will make a determination based upon the documentation presented.
- Approval for replacement is the responsibility of the incident agency and may be delegated to the Incident Management Team for IC and FSC.
- If the replacement request is approved, the replacement cost will be limited to cache equivalent value. The requesting resource will complete OF-315 for the Supply Unit.
- Items that do not have a like-item in the cache will be reviewed and approved at the discretion of the FSC or Incident Business Advisor, as delegated by the Agency Administrator.

SPIKE CAMP MEDICAL SUPPLY ORDER FORM

Date & Time Order was placed	Order # (DIVS + #)	MODE OF DELIVERY	Location of Delivery		
Current Date and Time:		GROUND SUPPORT	Div, DP, LZ Lat Long		
DATE NEEDED:		PICK UP IN SUPPLY			
TIME NEEDED:		HELO			
Order received in COMMUNICATIONS by:	Name:		Time:		
Order received in SUPPLY by:	Name:		Time:		
Order shipped by Transportation or PU in Supply	Name:		Time:		
PLEASE ORDER BY ITEM NUMBER ----- AMOUNT QUANTITIES: TOTAL, BOX, CASE					
#	Item	Amount	#	Item	Amount
BANDAGES			FOOT CARE		
1	1" Plastic Band Aid		26	Gold Bond Blue	
2	2"x3" Band Aid		27	Athletes Foot Powder	
3	Knuckle Band Aid		28	Mole Skin	
4	Steri Strip		29	2nd Skin	
5	Ace Bandge		GI / STOMACH		
6	Coban Sports Wrap		30	Tums	
7	2" Medical Tape		31	Pepcid AC	
8	4" x 4" Bandage		32	Pepto Bismo	
9	AAA Ointment		33	Laxative	
10	Alcohol Prep		34	Immodium	
BUGS / INSECTS			HEAD		
11	Bug Spray		35	Ibuprofen	
12	Bug Wipes		36	Tylenol	
13	Sting Swabs		37	Asprin	
COUGH / COLD / ALLERGRY			MOUTH		
14	Cough Drops		38	Abreva	
15	Sinus Decongestant		39	Ora Gel	
16	Nyquil + Dayquil		SKIN		
17	Claritin		40	Sunscreen *	
18	Sudafed		41	Hydrocortazone Cream	
EARS / EYES / NOSE			42	Gold Bond Yellow	
19	Q-Tips		43	Chap Stick	
20	Eye Drops		44	Tech Nu	
21	Eye Wash		45	Hand Santitizer	
22	Contact Solution		46	A & D Ointment	
23	Nasal Saline		47	Body Glide	
FEMALE			48	Bio Freeze	
24	Tampons		49	Baby Wipes	
25	Pamprin		50	Ice Pack	
SPECIAL NOTES					

LINE ORDER FORM

ORDER#	DATE & TIME ORDERED Received from the Line	WHO PLACED ORDER DIVS, OPS, etc....	DELIVER to (DIV, Heli-Spot, DP, etc.) Division, Heli-Spot, Drop Point, etc.	MODE of DEIVERY Drive, Helo, Pick-up

ATITUDE / LONGITUDE

POINT OF CONTACT @ DELIVERY:	PHONE #/ CALL SIGN
------------------------------	--------------------

ITEM#	DESCRIPTION	AMOUNT
1	1,000 Foot Hose Lay: Includes the following 10 lengths, 1 1/2" x 100' Hose. 10 lengths, 1" x 100' Hose. 10 ea. 1 1/2" Gated Wyes. 10 ea. 1 1/2" to 1" Reducers. 10 ea. 1" Nozzles.	
2	Mop-Up Kit: Includes the following 20 lengths 3/4" Hose, 6 - 3/4" Nozzles, 6 - 3/4" Ball Shut Offs, 6 - 1" to 3/4" Reducers, 1 Green Knapsack	







ITEM#	REQUESTED ITEM	NFES#	AMOUNT	ITEM#	REQUESTED ITEM	NFES#	AMOUNT
4	Backpack Pump, 5 gallon	1149		26	Batteries, "AA", (package)	0030	
5	Foam, 5 gallon	1145		27	Gasoline, Unleaded (gallon)		
6	Hose, 3/4 inch, 50 ft. length	1016		28	Oil, 2 Cycle Mix (quart)	0341	
7	Hose, 1 inch, 100 ft. length	0966		29	Diesel, straight (gallon)		
8	Hose, 1 1/2 inch, 100 ft. length	0967		30	Oil, Bar & Chain (gallon)	1880	
9	Increaser, 3/4" to 1"	2235		31	Fusees (box)	0105	
10	Increaser, 1" to 1 1/2"	0416		32	Torch, Drip Torch ea.	0241	
11	Nozzle, Garden 3/4 inch	0136		33	Mix, Drip Torch 3-1, 5 gal.		
12	Nozzle, Forester, 1"	0024		34	Flagging, Ribbon, Color/Roll		
13	Nozzle, KK Type, 1"	1081		35	Washcloth, Water less	0206	
14	Nozzle, KK Type, 1 1/2"	1082		36	Water, Cubi, 5 gallon ea.	0048	
15	Reducer, 1" to 3/4"	0733		37	Water, Bottled, (case)		
16	Reducer, 1 1/2" to 1"	0010		38	Sports Drink, Gatorade (case)		
17	Tee, Hoseline, 1"x1"x 3/4"	1809		39	Food, MRE's (12 per Box)	1842	
18	Tee, Hoseline, 1"x1"x 1"	2240		40	Pump Kit, High Pressure	0870	
19	Tee, Hoseline, 1 1/2" x 1 1/2" x 1"	0230		41	Pump, High Pressure	0148	
20	Wye, Gated, 3/4" inch	0904		42	Pump Kit, Light Weight	0670	
21	Wye, Gated, 1"	0259		43	Sprinkler Kit	1048	
22	Wye, Gated, 1 1/2"	0231		44	Pump Kit, Volume	6041	
23	Tank, Collapsible. Gallons?						
24	Tank, Folding/Frame. Gallons?						
25	Wrap, Structure (roll)	0881					

Order Received in Communications By: _____ Date/Time: _____

Communications Relayed Order To: _____ Date/Time: _____

Order Sent to Line By: _____ Date/Time: _____

- 1. Entrance/ Security
- 2. Exit
- 3. Fuel
- 4. Crews Parking
- 5. Sleeping Area
- 6. Sleeping Trailers
- 7. Ground Support
- 8. Weed Wash
- 9. Kitchen
- 10. Medical
- 11. Communications
- 12. Fire Dawg Clerical
- 13. Facilities
- 14. OPS & Safety
- 15. Overhead Parking
- 16. Supply
- 17. Check in/ Demob
- 18. Briefing Area
- 19. Planning

-  Trailer
-  Tent Area
-  Yurt
-  Dining
-  Weed Wash
-  Parking

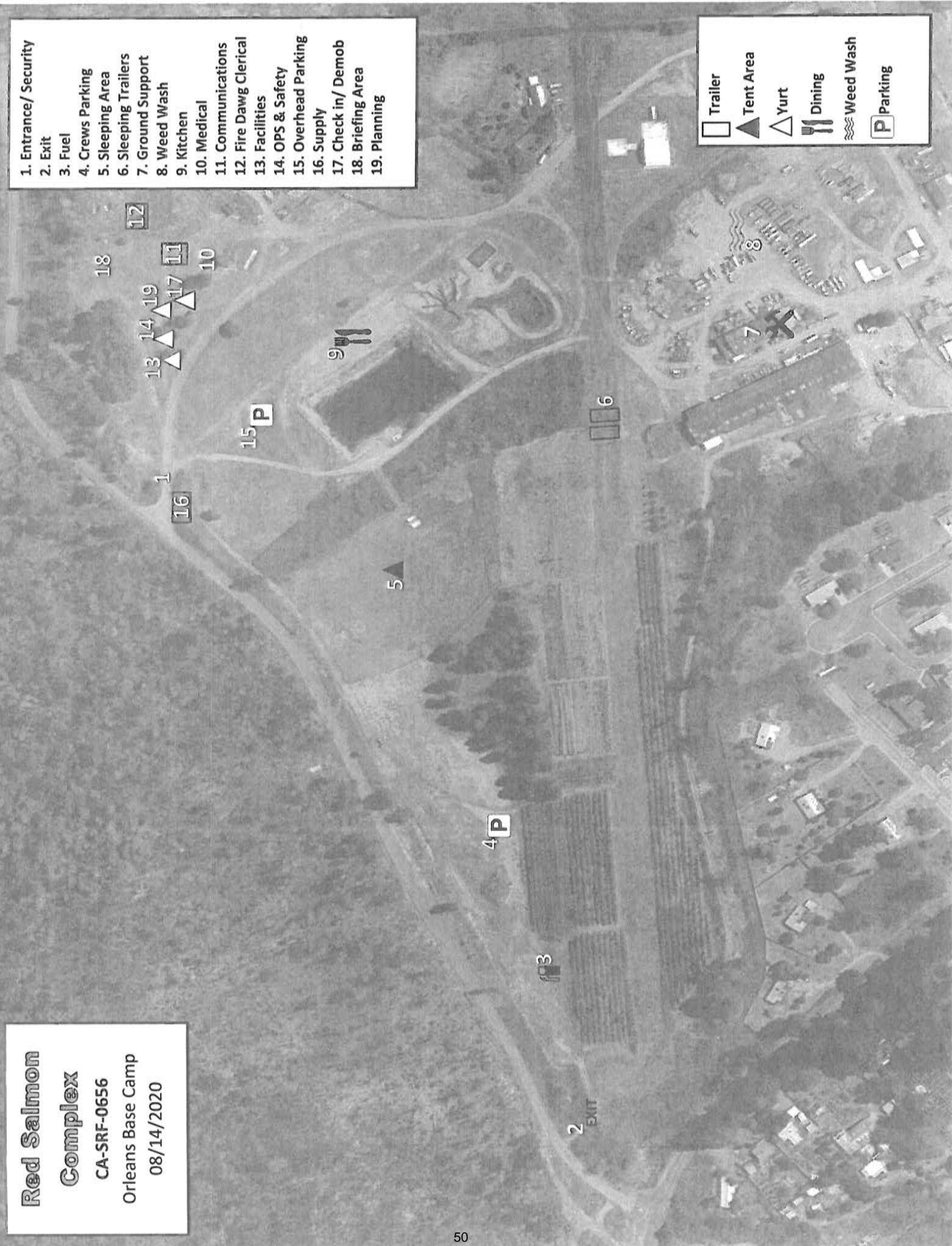

**Red Salmon
Complex**
CA-SRF-0656
Orleans Base Camp
08/14/2020

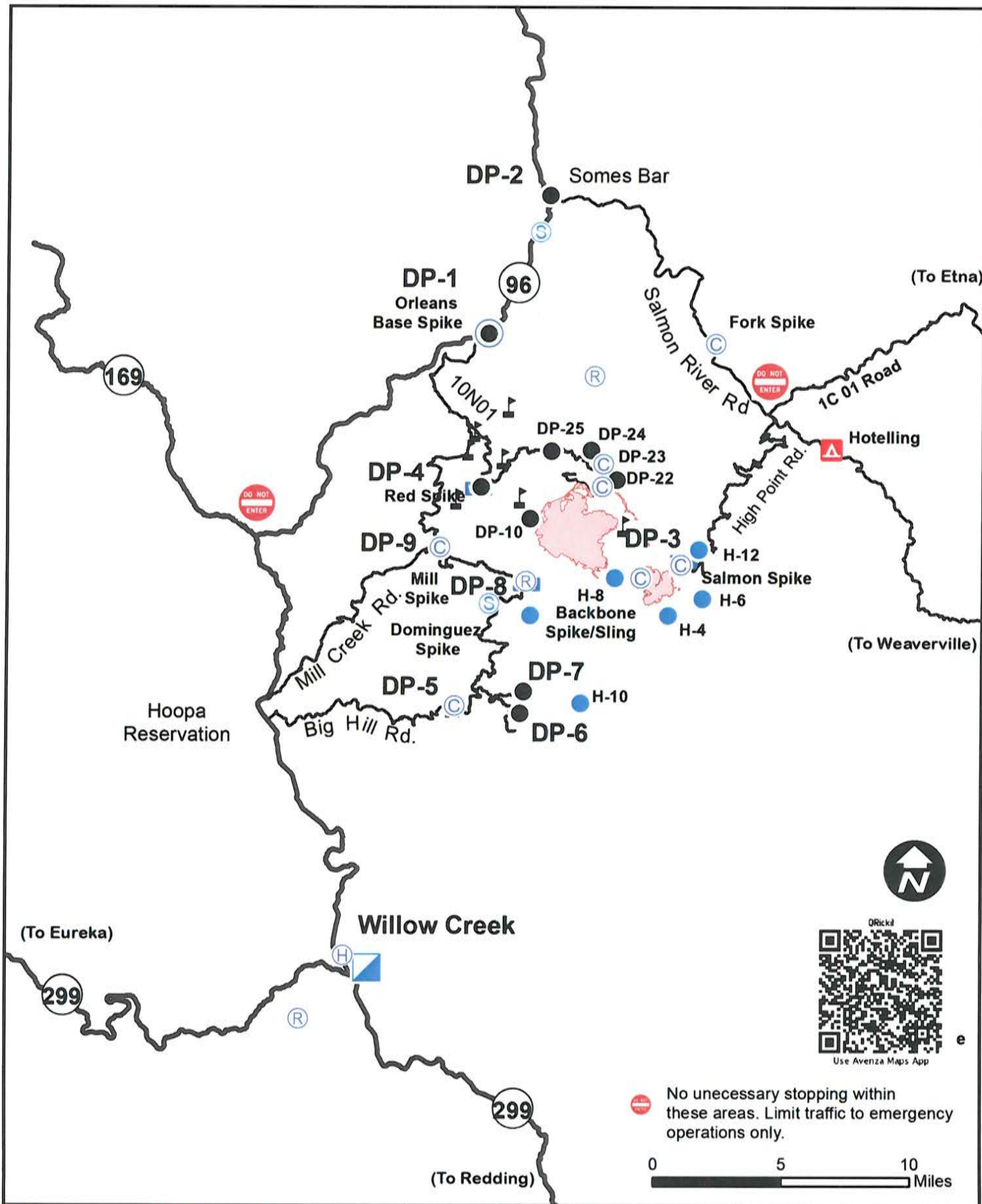

Transportation Map

Red Salmon Complex

CA-SRF-0656

08/08/20

Legend



ICP



Camp



Repeater



Helispot



Drop Point



Staging Area



Helibase



Fire Perimeter

Red Salmon Complex

Phone List

Check In/Demob	530-629-1679
Communications	530-629-1654
Comm Techs	530-629-1648
Comp Claims	530-539-4552
Equipment Time	530-629-1678
Finance	530-629-1677
Incident Commander	530-629-1644
Incident Meteorologist	707-672-3386
Medical Willow Creek	530-629-1661
Air Operations	530-629-1664
Ordering	530-629-1674
PIO	530-316-1042
Plans	530-629-1668
Safety Willow Creek	530-629-1663
Security	323-842-3046
Training	650-520-5102

ORLEANS

Safety Officer – Dan Snow	951-313-5463
Demob	530-627-3229
Ground Support	530-627-3232
Safety/Ops	530-627-3244
Medical	530-627-3230
Communications	619-359-3481

