

# INCIDENT ACTION PLAN RED SALMON COMPLEX

CA-SRF-000656 P5NB4S (0510)



## OPERATIONAL PERIOD

AUGUST 20-21, 2020

DAY 0600 -1800 HOURS

NIGHT 1800 - 0600 HOURS



DEMOB



CHECK-IN



MAPS



IAP





MORNING BRIEFING  
ZOOM



EVENING BRIEFING  
ZOOM



## INCIDENT OBJECTIVES (ICS 202)

<b>1. Incident Name:</b>	<b>2. Operational Period: DAY</b>	
RED SALMON COMPLEX	Date/Time From: 08/20/2020 0600 THU	Date/Time To: 08/20/2020 1800 THU
<b>3. Objective(s):</b>		
<i>Management Objectives</i>		
<ul style="list-style-type: none"> <li>• Follow identified standard procedures to minimize the spread of Covid-19 to all functions of the incident.</li> <li>• Utilize nationally recognized risk management processes to minimize threats to the public and emergency responders.</li> <li>• Use risk-based decision making and MIST tactics to protect and defend cultural values and natural resources.</li> <li>• Foster and maintain positive relationships with all stakeholders and the public by sharing critical information so timely decisions and actions can be implemented.</li> <li>• Provide initial attack within the TFR.</li> <li>• Manage incident costs effectively for the values at risk through regular and ongoing cost analysis.</li> </ul>		
<i>Control Objectives</i>		
<ul style="list-style-type: none"> <li>• Provide initial attack within the TFR and control the fire on Prospect Peak</li> </ul>		
Keep Red and Salmon Fires:		
<ul style="list-style-type: none"> <li>• East of Packsaddle Ridge</li> <li>• West of the High Point Ridge</li> <li>• North of the Soldier Creek Trail</li> <li>• South of Nordheimer Creek to Salmon Summit Trail to Red Cap Creek</li> </ul>		
<b>4. Operational Period Command Emphasis:</b>		
Remain dynamic.		
<b>General Situational Awareness:</b>		
Leadership is a two-way street, loyalty up and loyalty down. Respect for one's superiors; care for one's crew.		
<b>5. Site Safety Plan Required?</b> Yes <input type="checkbox"/> No <input checked="" type="checkbox"/>		
<b>Approved Site Safety Plan(s) Located at:</b>		
<b>6. Incident Action Plan</b> (the items checked below are included in this Incident Action Plan):		
<input checked="" type="checkbox"/> ICS 202 <input checked="" type="checkbox"/> ICS 203 <input checked="" type="checkbox"/> ICS 204 <input checked="" type="checkbox"/> ICS 205 <input type="checkbox"/> ICS 205A <input checked="" type="checkbox"/> ICS 206	<input type="checkbox"/> ICS 207 <input type="checkbox"/> ICS 208 <input checked="" type="checkbox"/> ICS 220 <input checked="" type="checkbox"/> Map/Chart <input checked="" type="checkbox"/> Weather Forecast/Tides/Currents	<b>Other Attachments:</b> <input checked="" type="checkbox"/> ICS 214 <input checked="" type="checkbox"/> HRSP <input checked="" type="checkbox"/> FINANCE MESSAGE <input checked="" type="checkbox"/> COVID PROTOCOLS
<b>7. Prepared by:</b> DAVE GERBOTH	<b>Position/Title:</b> PSC1	<b>Signature:</b> 
<b>8. Approved by Incident Commander:</b>	<b>Name:</b> JAY KURTH	<b>Signature:</b> 
ICS 202	IAP Page	<b>Date/Time:</b> 08/19/2020 2200

ORGANIZATION ASSIGNMENT LIST	
1. Incident Name <b>Red Salmon Complex</b>	
2. Date Prepared <b>8/19/2020</b>	3. Time <b>2000</b>
4. Operational Period <b>August 20– 21, 2020 0600 - 0600</b> <b>DAY SHIFT 0600 – 1800</b> <b>NIGHT SHIFT 1800 - 0600</b>	
Position	Name
<b>5. Incident Commander and Staff</b>	
Incident Commander	Jay Kurth / Jaime Gamboa (T)
Deputy IC	Rocky W. Opliger
Safety Officer	Jason Winbigler / Curt Schwarm / Mike Alforque (T) Dan Snow (ORLEANS)
Information Officer	Sean Collins / Sonny Saghera / Kristen Miller (T)
Liaison	Steve Anderson / Heather Noel (T)
<b>6. Agency Representatives</b>	
Agency	Name
Six Rivers National Forest	Ted McArthur / Nolan Colegrove / Roberto Beltran (T)
Shasta-Trinity National Forest	Joe Smailes
Klamath National Forest	Clint Isbell
BIA	Greg Perry
Karuk Tribe	Earl Crosby
Hoopa Valley Tribe	Greg Moon
Yurok Tribe	Rod Mendes
Interagency Fire Rep	Rick Young
CCC Representative	Chad Harris
<b>7a. Planning Section ICP</b>	
Chief	Dave Gerboth / Mitch Diehl
Resources Unit	Jeremy Camacho / Gina Bald / Gary Bishop
Situation Unit	Damian Guillani / Jacqueline Forsyth / EJ Bunzendahl (T)
Training Specialist	Nick Balent (T) / Emil Picchi (T)
Human Resource Specialist	Adam Alvarez
Demob Unit	Hanne Meyers
IMET	Jeff Tonkin
FBAN	Stewart Turner / Diondray Wiley (T)
LTAN	Krista Gollnick / Eamon Engber (T)
ITSS	James Whiteside / Mike Laxo / Gabriel Marquez(T)
GISS	M. Eister / C. Clervi / C. Barrett / D. Paull
DOCL	Dan Baggao
LEAD READ	Todd Johnson
Air Resource Advisor	Wendy Wagner / Seth Morphis (T)
<b>7b. Planning Section Orleans</b>	
PSC3	Tom Reaves
Situation Unit	Joe Scuri (T)
FBAN	Kelly Allen
<b>8a. Logistics Section ICP</b>	
Chief	Cheryl Raines
Medical Unit	Doug Stuart / Michael Harris (T)
Communications Unit	Sal Bonilla Jr. / Kevin Janes

Facilities Unit	Aron Levin
Food Unit	Whitney Vonada
Supply Unit	Jennifer Wells
Ground Support	Jason Kammann (T)
Ordering	Christian Pedini / Robert Griffith (T)
<b>8b. Logistics Section Orleans</b>	
Medical Unit	Eric Williams / Jeff Brooks
Communications Unit	Tim McGuire
Facilities Unit	Jan Palecek
Ground Support	Jeff Burch
Supply Unit	Jennifer Armstrong (T)
<b>9. Operations Section</b>	
Ops Section Chief	Jake Cagle / Dave Pereira (ORLEANS)
Planning Ops	Kyle Jacobson / James Courtwright (T)
<b>b. Branch I</b>	
Branch Director	Matt Reidy / Jeremy Bennett (T) (ORLEANS)
Division A	Mark Molt / Tye Erwin (T) (ORLEANS)
Division D	Drew Graham / Antonio Jimenez (T) (ORLEANS)
<b>c. Branch III</b>	
Division F	Unstaffed
Division H	Unstaffed
<b>d. Branch V</b>	
Branch Director	Robert Bertolina
Division K	Eric Bader
Division M / N	Tony Rivers
Division O	Rob Hickok / Brandon Oberhardt (T)
Division P	Unstaffed
<b>d. Branch VII Orleans</b>	
Branch Director	Gary Monday / Paul Johnson (T)
Division U	Nick Bunch / Charlie Jones (T)
Division R	Travis Stout / Mike Carter (T)
Division W / Y	Joel Johnson
Trinity/Long Ridge Contingency	Keith Smith / Preston Ley (T)
<b>e. Air Operations Branch</b>	
Air Operations Branch Director	Galen Young
Air Support Supervisor	Jim Stratton
<b>f. Branch I Night Orleans</b>	
Branch Director	Joe Gonzales (T)
Division A / D / W / Y	Graham Rice / Todd Flowers (T)
<b>11. Finance Section</b>	
Finance Section Chief	Judy Reynolds
Time Unit	Sheila Miner / Loni Holt
Procurement Unit	Craig Ericson
Cost	Vicki Wilson
Compensation/Claims Unit	Scott Parsons
Prepared by Gina Bald 08/19/2020	



# Red Salmon Complex Weather Forecast



**FORECAST NO:** 21  
**UNITS:** Six Rivers / Shasta Trinity  
**SHIFT DATE:** Thursday, August 20, 2020  
**PREDICTION FOR:** 0600 - 0600  
**FORECAST ISSUED:** 2000 hrs. 8/19/2020

**SIGNED:**

Jeff Tonkin   
**Incident Meteorologist**  
Call or Text Obs to: (707) 672-3386

**WEATHER DISCUSSION:** High Pressure over the desert southwest and an area of low pressure in the Pacific Northwest will combine to maintain southwesterly flow aloft over the fire area. Marine influence will bring RH levels up to the fire area today and Friday. Temps begin to rise again on Saturday while RH's begin to lower. A thunderstorm threat returns to NW CA on Monday and Tuesday. Winds remain relatively light and terrain driven.

**Today (Thursday 0600-1800):**

**Weather:** Some mid and high clouds at times.

**Max Temperature:** Below 4,000 ft: 88-93. Above 4,000 ft: 73-77.

**Min Humidity:** Below 4,000 feet: 22-26%.

Above 4,000 feet and higher: 19 - 24% early...rising in the afternoon to near 35%.

**20 Foot Winds:**

**Lower/Mid Slopes:** Downslope or east 1-3 mph until 1300, then upslope or west northwest 4-7 mph.

**Upper Slopes/Ridges:** East 1-4 until 1400, then varying from Northwest to Southwest 4-6 mph with Gusts to 10 mph until sunset.

**LAL:** 1 **Chance of Wetting Rain (0.10"):** 0%

**Stability:** Low valley inversions lift 1200. Mid-level inversion will hold in place through at least 1500 hrs.

**Afternoon Mixing Height:** Valleys: 3,500 feet AGL. Ridges: 7,000 feet AGL.

**Smoke Transport:** Toward the northeast.

**Tonight (1800-0600):**

**Weather:** Clear...cooler and more moist.

**Low Temperatures:** Valley-Midslope : 55-60°; Upper slope/Ridge: 60-64°.

**Max Humidity:** Below 4000 feet: 80-90%.

Above 4000 feet: 70 to 80%.

**20 Foot Winds:**

**Lower/Mid Slopes:** West and Northwest 3-5 mph until 2100 hrs, then east or downslope 1-4 mph.

**Ridges:** West and Northwest 3-6 mph until midnight...then East 1-3 mph through sunrise.

**LAL:** 1 **CWR: (0.10"):** 0%

**Inversion:** Moderate inversion/thermal belt centered around 4,500 ft MSL.

**Friday:** Sunny but cooler and moist. Max Temps: 78-84°. Minimum RH: 30-35%. Afternoon Winds - Lower Slopes: Variable/Terrain Driven. Upper slopes/Ridges: West at 6 mph Gust to 10 mph.

**Saturday and Sunday Outlook:** Sunny...increasing temperatures and lower RH's. Temperatures in the upper 80s. Afternoon humidity 19-25%. West winds 3-6 mph with gusts around 12 mph.

Weather near the fires with change from 24 hours ago:



IRAWS Radio Frequency 163.350 (simplex):

Packsaddle Ridge DTMF 0043

Salmon Spike DTMF 0044

LeBlanc (Above Schnable Diggings) DTMF 0045

## FIRE BEHAVIOR FORECAST

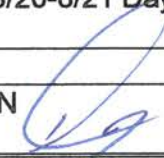
<b>FORECAST NUMBER:</b> 24	<b>TYPE OF FIRE</b> Wildfire
<b>FIRE NAME:</b> Red/Salmon	<b>OPERATIONAL PERIOD</b> 08/20-8/21 Day/Night 2020
<b>DATE ISSUED</b> 08/19/2020	<b>TIME ISSUED</b> 2130
<b>UNIT</b> CA-SRF	<b>SIGNED</b> Stewart Turner FBAN Diondray Wiley, FBAN (T) 

### INPUTS

**WEATHER SUMMARY:** For Specifics Please see the attached Incident Weather Forecast.

**WEATHER:** Some mid and high clouds at times.

**MAX TEMP:** Below: 86 to 90° Above: 4000 ft 78-82° **MIN RH:** 18-30%

**20 FOOT WINDS:** Upper Slope/ East 1-4 until 1400, becoming Southwest 4-6 with Gust to 10 mph at sunset

**CHANCE OF WETTING RAIN** ( $\geq 0.10''$ ): 0%

**FUELS:** The major fuel types, found in and around the fire area are timber litter and shrubs.

**Ignition Receptiveness:** ERC levels are at the 90<sup>th</sup> percentile. Probability of Ignition 78% Night 24%.

**Dryness:** Dead and down fuel moistures :1 hour – 4% day, 10 hour– 5%, 100 hour–7%, and 1000 hour– 8%.

### FIRE BEHAVIOR

Expect a moderate risk burn environment (potential for large fire growth) due to high temperatures, low RH and critically low fuel moistures. By mid-day, expect to see activity pick up with active to highly active fire behavior. Once the inversion lifts (approx. 1500) anticipate and increase in fire behavior over the incident especially where open line exist. Uphill runs and spotting will be an issue where slope and wind align. Fire behavior will diminish at sunset or heavy shading along with an increase in humidity.

### SPECIFIC

#### **SPECIFIC FIRE BEHAVIOR:**

**Division A:** Low activity consisting of creeping and smoldering.

**Prospect spot (interior):** Will continue to move with active to very active fire behavior. Expect to see movement to the northwest into China Creek and to the northeast as the drainages align. Uphill runs and spotting will potentially threaten DIV Delta around Whiteys Peak and Red Spike in DIV Alpha.

**Division D, K:** No fire activity in DIV Delta. There is potential due to the activity in China Creek (Prospect spot). Firing operations will be aided with forecasted SW winds. No fire activity in DIV Kilo but a spot from Salmon Mtn. will cause an increase in fire activity (upslope runs, spotting).

**Division M / N:** Minimal fire behavior is expected.

**Division O:** Fire will continue to move south on the eastern side of the drainage. Watch for fire mid-slope to align and make upslope runs. Highly active to extreme fire behavior could be produced with significant spotting potential.

**Division U:** The main fire continues to move south across the slopes. Watch for mid slope alignment and uphill runs. Very active to extreme fire behavior from upslope runs.

**Division W, Y:** low activity mostly creeping and smoldering.

**Night Division:** As the humidity increases and sun sets expect to see fire activity drop off to smoldering.

#### **AIR OPERATIONS**

Low level inversions will lift at approx. 1200, mid-level at approx. 1500.

### Safety Message

**WATCH OUT SITUATION:** Unburned fuel between you and fire.

## Division/Group Assignment List (ICS 204 WF)

Controlled Unclassified Information//Basic

<b>1. Incident Name:</b>			<b>3.</b>			
RED SALMON COMPLEX			<b>Branch:</b>		<b>Division/Group:</b>	
<b>2. Operational Period:</b> DAY			<b>I</b>		<b>A</b>	
Date/Time From: 08/20/2020 0600 THU		Date/Time To: 08/20/2020 1800 THU				
<b>4. Operations Personnel</b>						
<b>OPERATIONS CHIEF</b>		JAKE CAGLE DAVE PEREIRA		<b>BRANCH DIRECTOR</b>		
				MATT REIDY JEREMY BENNETT (T)		
<b>DIVISION/GROUP SUPERVISOR</b>		MARK MOTT LWD 8/25 TYE ERWIN LWD 8/27 (T)		<b>AIR ATTACK SUPERVISOR</b>		
<b>5. Resources Assigned this Period</b>						
Strike Team / Task Force / Resource Designator		LWD	Leader	Number Persons	Drop Off PT./Time	Pick Up PT./Time
CRW2 FRANCO 17066 C-72		08/31	ARMANDO CASTRO	20	ORLEANS/0600	ORLEANS/1800
ENG3 SHF 313 E-316		08/22	ELLIOT GROO	5	ORLEANS/0600	ORLEANS/1800
ENG3 SHF 343 E-328		08/22	CHRISTOPHER GRAHAM	5	ORLEANS/0600	ORLEANS/1800
ENG3 UTAH FIRE CO. E-353		09/01	DAVID BRIZZI	3	ORLEANS/0600	ORLEANS/1800
ENG3 ICEBURNS 29 E-354		09/01	BEN TITUS	3	ORLEANS/0600	ORLEANS/1800
ENG6 LNP E76 E-312		08/29	DAVIN WILLIAMS	3	ORLEANS/0600	ORLEANS/1800
ENG6 BIG STATE E64 E-315		08/29	PAUL VALENTINE	3	ORLEANS/0600	ORLEANS/1800
ENG6 ALPINE WILDFIRE 8 E-352		09/01	JAKE HECKATHORN	3	ORLEANS/0600	ORLEANS/1800
WTT2 SRF 15 E-174		08/26	MICHAEL ESPINOZA	2	ORLEANS/0600	ORLEANS/1800
WTS1 NORTH STATE E-7		08/31	KIMBER BAKER	2	ORLEANS/0600	ORLEANS/1800
WTS2 DUST BUSTERS E-30		09/02	JARED SILVA	1	ORLEANS/0600	ORLEANS/1800
WTS2 CATES E-70		08/22	E.C. CATES	2	ORLEANS/0600	ORLEANS/1800
WTS2 HOLT E-71		09/07	JOHN FORNO	1	ORLEANS/0600	ORLEANS/1800
DOZ2 PETERS E-126		08/20	JIM SCOTT	2	ORLEANS/0600	ORLEANS/1800
TFLD O-169		08/21	MARK SMITH	1	ORLEANS/0600	ORLEANS/1800
TFLD (T) O-723		09/02	ADAM KOELLER	1	ORLEANS/0600	ORLEANS/1800
HEQB O-689		08/31	HAROLD REED	1	ORLEANS/0600	ORLEANS/1800
FELB O-578		08/30	SILAS BAFFA	1	ORLEANS/0600	ORLEANS/1800
<b>8. Division/Group Communication Summary</b>						
Function	Channel	RX Frequency N/W	RX Tone/NAC	TX Frequency N/W	TX Tone/NAC	Mode
COMMAND	3 - NIFC C10	170.4125N		165.9625N	T3-131.8	A
COMMAND	4 - NIFC C11	170.6875N		166.5750N	T3 - 131.8	A
COMMAND	5 - NIFC C28	173.5000		165.3875	T3 - 131.8	A
TACTICAL	7 - VTAC 11	151.1375N	T6 - 156.7	151.1375N	T6 - 156.7	A
AIR TO GROUND	13 - A/G TAC	165.3625N		165.3625N		A
AIR TO GROUND	14 - A/G CMD	169.7250N		169.7250N		A
<b>9. Prepared By (Resource Unit Leader)</b>		<b>Approved By (Planning Section Chief)</b>		<b>Date</b>		<b>Time</b>
GARY BISHOP		DAVE GERBOTH		08/19/2020		2200

**Division/Group Assignment List (ICS 204 WF)**  
**Controlled Unclassified Information//Basic**

<b>1. Incident Name:</b>		<b>3.</b>	
RED SALMON COMPLEX		<b>Branch:</b>	<b>Division/Group:</b>
<b>2. Operational Period:</b> DAY		I	A
Date/Time From: 08/20/2020 0600 THU	Date/Time To: 08/20/2020 1800 THU		

<b>4. Operations Personnel</b>			
<b>OPERATIONS CHIEF</b>	JAKE CAGLE DAVE PEREIRA	<b>BRANCH DIRECTOR</b>	MATT REIDY JEREMY BENNETT (T)
<b>DIVISION/GROUP SUPERVISOR</b>	MARK MOTT LWD 8/25 TYE ERWIN LWD 8/27 (T)	<b>AIR ATTACK SUPERVISOR</b>	

<b>5. Resources Assigned this Period</b>					
Strike Team / Task Force / Resource Designator	LWD	Leader	Number Persons	Drop Off PT./Time	Pick Up PT./Time
FALM1 MOEN TIMBER O-99	08/20	TOM DAVIS	2	ORLEANS/0600	ORLEANS/1800
FALM1 PACIFIC RIDGELINE O-101	08/20	GAVRIEL SOTELA	2	ORLEANS/0600	ORLEANS/1800
REMS SMA 6 O-142	08/23	JUSTIN CROSSON	4	ORLEANS/0600	ORLEANS/1800
EMPF O-23	08/21	LINDA BUELL	1	ORLEANS/0600	ORLEANS/1800
EMPF O-611	08/30	CLINT SCHEPE	1	ORLEANS/0600	ORLEANS/1800
EMPF O-610	08/30	ANTHONY GUTIERREZ	1	ORLEANS/0600	ORLEANS/1800
EMTF O-30	08/21	DOMINIC ANTES	1	ORLEANS/0600	ORLEANS/1800
SOFR O-391	08/25	RICKY NORRIS MEADOWS	1	ORLEANS/0600	ORLEANS/1800

**6. Control Operations/Work Assignments:**  
Mop-up and hold from DIV A / Y break along Red Cap Creek to Black Mountain. Utilize UAS as needed.

**7. Special Instructions:**  
Coordinate with REAFs on all dozer operations to minimize impacts to cultural sites. Limit dozer operations to pre-existing dozer lines and limit dozer width to the extent possible. Utilize MIST tactics. Utilize READ's for cultural and environmental resource concerns.  
Do not post lookouts on any bed rock out cropping without first getting clearance from REAF or READ.  
\*\*ARCHs / REAFs\*\* Check in / out with DIVS when entering and leaving divisions.  
  
ID helispots and drop points, get lat-long and provide to the DIVS.  
Back-haul trash and excess equipment i.e. nets, swivels and ice chests to logistics.  
  
FOBS assigned to SIT will be working in Branch I : T. Easy/ A. Miyagishima / M. Snyder / J. Hurd

<b>8. Division/Group Communication Summary</b>						
Function	Channel	RX Frequency N/W	RX Tone/NAC	TX Frequency N/W	TX Tone/NAC	Mode
COMMAND	3 - NIFC C10	170.4125N		165.9625N	T3-131.8	A
COMMAND	4 - NIFC C11	170.6875N		166.5750N	T3 - 131.8	A
COMMAND	5 - NIFC C28	173.5000		165.3875	T3 - 131.8	A
TACTICAL	7 - VTAC 11	151.1375N	T6 - 156.7	151.1375N	T6 - 156.7	A
AIR TO GROUND	13 - A/G TAC	165.3625N		165.3625N		A
AIR TO GROUND	14 - A/G CMD	169.7250N		169.7250N		A

<b>9. Prepared By (Resource Unit Leader)</b>	<b>Approved By (Planning Section Chief)</b>	<b>Date</b>	<b>Time</b>
GARY BISHOP	DAVE GERBOTH	08/19/2020	2200



**Division/Group Assignment List (ICS 204 WF)**  
**Controlled Unclassified Information//Basic**

<b>1. Incident Name:</b>		<b>3.</b>				
RED SALMON COMPLEX		<b>Branch:</b>		<b>Division/Group:</b>		
<b>2. Operational Period:</b>		I		D		
DAY						
Date/Time From: 08/20/2020 0600	THU	Date/Time To: 08/20/2020 1800	THU			
<b>4. Operations Personnel</b>						
<b>OPERATIONS CHIEF</b>		JAKE CAGLE DAVE PEREIRA		<b>BRANCH DIRECTOR</b>		
				MATT REIDY JEREMY BENNETT (T)		
<b>DIVISION/GROUP SUPERVISOR</b>		DREW GRAHAM ANTONIO JIMENEZ LWD 8/28 (T)		<b>AIR ATTACK SUPERVISOR</b>		
<b>5. Resources Assigned this Period</b>						
Strike Team / Task Force / Resource Designator	LWD	Leader	Number Persons	Drop Off PT./Time	Pick Up PT./Time	
CRW1 TALLAC IHC C-56	08/27	KYLE BETTY	20	SALMON SPIKE/0600	SALMON SPIKE/1800	
CRW2 BIRRUETA 27 C-32	08/24	TONY BIRRUETA JR	20	SALMON SPIKE/0600	SALMON SPIKE/1800	
CRW2 PACIFIC OASIS 17058 C-70	08/30	DEREK MANZANO	20	SALMON SPIKE/0600	SALMON SPIKE/1800	
CRW2 3B'S CRW1 C-71	08/30	MICHAEL MARLOW	20	SALMON SPIKE/0600	SALMON SPIKE/1800	
ENG3 SHF 362 E-333	08/22	LONNY HAGEDON	5	SALMON SPIKE/0600	SALMON SPIKE/1800	
WTT2 SAGLE 1226 E-319	08/29	ZACH POHL	2	SALMON SPIKE/0600	SALMON SPIKE/1800	
WTS2 HARRIS 62 E-389	09/01	JOHN ZUURBIER	1	SALMON SPIKE/0600	SALMON SPIKE/1800	
DOZ2 SMITH E-83	08/30	KENNY SMITH	2	SALMON SPIKE/0600	SALMON SPIKE/1800	
MAST NORTHSTATE E-324	08/30	STEVE WHARFF	2	SALMON SPIKE/0600	SALMON SPIKE/1800	
TFLD O-576	08/29	NICK SCHENCK	1	SALMON SPIKE/0600	SALMON SPIKE/1800	
TFLD O-619	08/26	FABIAN MONTANO	1	SALMON SPIKE/0600	SALMON SPIKE/1800	
UAS TYPE 1 O-468	08/26	JOE MORTON	1	SALMON SPIKE/0600	SALMON SPIKE/1800	
REMS GLENDALE O-608	08/30	JOE HERRICK	4	SALMON SPIKE/0600	SALMON SPIKE/1800	
EMPF O-387	08/27	TRAVISS CRUMPACKER	1	SALMON SPIKE/0600	SALMON SPIKE/1800	
EMTF O-295	08/26	JOBEE FARRER	1	SALMON SPIKE/0600	SALMON SPIKE/1800	
EMTF O-390	08/20	MIKE HAPKE	1	SALMON SPIKE/0600	SALMON SPIKE/1800	
SOFR O-582	08/29	PATRICK D DOTSON	1	SALMON SPIKE/0600	SALMON SPIKE/1800	
ARCH O-209	09/01	NATHANIEL FOUST	1	SALMON SPIKE/0600	SALMON SPIKE/1800	
<b>8. Division/Group Communication Summary</b>						
Function	Channel	RX Frequency N/W	RX Tone/NAC	TX Frequency N/W	TX Tone/NAC	Mode
COMMAND	3 - NIFC C10	170.4125N		165.9625N	T3-131.8	A
COMMAND	4 - NIFC C11	170.6875N		166.5750N	T3 - 131.8	A
COMMAND	5 - NIFC C28	173.5000N		165.3875N	T3 - 131.8	A
TACTICAL	8 - VTAC 12	154.4525N	T6 - 156.7	154.4525N	T6 - 156.7	A
AIR TO GROUND	13 - A/G TAC	165.3625N		165.3625N		A
AIR TO GROUND	14 - A/G CMD	169.7250N		169.7250N		A
<b>9. Prepared By (Resource Unit Leader)</b>		<b>Approved By (Planning Section Chief)</b>		<b>Date</b>	<b>Time</b>	
GARY BISHOP		DAVE GERBOTH		08/19/2020	2200	

**Division/Group Assignment List (ICS 204 WF)**  
Controlled Unclassified Information//Basic

<b>1. Incident Name:</b>			<b>3.</b>			
RED SALMON COMPLEX			<b>Branch:</b>		<b>Division/Group:</b>	
<b>2. Operational Period:</b> DAY			I		D	
Date/Time From: 08/20/2020 0600 THU	Date/Time To: 08/20/2020 1800 THU					
<b>4. Operations Personnel</b>						
<b>OPERATIONS CHIEF</b>		JAKE CAGLE DAVE PEREIRA		<b>BRANCH DIRECTOR</b>		
<b>DIVISION/GROUP SUPERVISOR</b>		DREW GRAHAM ANTONIO JIMENEZ LWD 8/28 (T)		MATT REIDY JEREMY BENNETT (T)		
				<b>AIR ATTACK SUPERVISOR</b>		
<b>5. Resources Assigned this Period</b>						
Strike Team / Task Force / Resource Designator	LWD	Leader	Number Persons	Drop Off PT./Time	Pick Up PT./Time	
ARCH O-219	08/30	PAULA JANE HERTFELDER	1	SALMON SPIKE/0600	SALMON SPIKE/1800	
SOFR (T) O-592	08/28	ANTHONY ZAVALLA	1	SALMON SPIKE/0600	SALMON SPIKE/1800	
REAF O-216	09/01	FRANK LAKE	1	SALMON SPIKE/0600	SALMON SPIKE/1800	
REAF O-364	09/05	MICHAEL SANCHEZ	1	SALMON SPIKE/0600	SALMON SPIKE/1800	
REAF O-383	09/09	ANALISA TRIPP	1	SALMON SPIKE/0600	SALMON SPIKE/1800	
<b>6. Control Operations/Work Assignments:</b>						
Continue opening Butler fire control lines north from DP 22 towards Orleans Mountain. Prepare to fire control lines and hold. Utilize helicopter drops as needed.						
<b>7. Special Instructions:</b>						
Coordinate with REAFs on all dozer operations to minimize impacts to cultural sites. Limit dozer operations to pre-existing dozer lines and limit dozer width to the extent possible. Utilize MIST tactics. Utilize READ's for cultural and environmental resource concerns. Do not post lookouts on any bed rock out cropping without first getting clearance from REAF or READ. **ARCHs / REAFs** Check in / out with DIVS when entering and leaving divisions.  ID helispots and drop points, get lat-longs and provide to the DIVS. Back-haul trash and excess equipment i.e. nets, swivels and ice chests to logistics.  FOBS assigned to SIT will be working in BranchVII: T. Easly/ A. Miyagishima / M. Snyder / J. Hurd						
<b>8. Division/Group Communication Summary</b>						
Function	Channel	RX Frequency N/W	RX Tone/NAC	TX Frequency N/W	TX Tone/NAC	Mode
COMMAND	3 - NIFC C10	170.4125N		165.9625N	T3-131.8	A
COMMAND	4 - NIFC C11	170.6875N		166.5750N	T3 - 131.8	A
COMMAND	5 - NIFC C28	173.5000N		165.3875N	T3 - 131.8	A
TACTICAL	8 - VTAC 12	154.4525N	T6 - 156.7	154.4525N	T6 - 156.7	A
AIR TO GROUND	13 - A/G TAC	165.3625N		165.3625N		A
AIR TO GROUND	14 - A/G CMD	169.7250N		169.7250N		A
<b>9. Prepared By (Resource Unit Leader)</b>		<b>Approved By (Planning Section Chief)</b>		<b>Date</b>	<b>Time</b>	
GARY BISHOP		DAVE GERBOTH		08/19/2020	2200	

**Division/Group Assignment List (ICS 204 WF)**  
**Controlled Unclassified Information//Basic**

<b>1. Incident Name:</b>		<b>3.</b>				
RED SALMON COMPLEX		<b>Branch:</b>		<b>Division/Group:</b>		
<b>2. Operational Period:</b> DAY		III		F		
Date/Time From: 08/20/2020 0600 THU	Date/Time To: 08/20/2020 1800 THU					
<b>4. Operations Personnel</b>						
<b>OPERATIONS CHIEF</b>	JAKE CAGLE DAVE PEREIRA	<b>BRANCH DIRECTOR</b>				
<b>DIVISION/GROUP SUPERVISOR</b>		<b>AIR ATTACK SUPERVISOR</b>				
<b>5. Resources Assigned this Period</b>						
Strike Team / Task Force / Resource Designator	LWD	Leader	Number Persons	Drop Off PT./Time	Pick Up PT./Time	
UNSTAFFED						
<b>6. Control Operations/Work Assignments:</b>						
<b>7. Special Instructions:</b>						
<p>REAF's: Molly Breitmun, Derek Beal, Katie Siedel (T), Colleen Sloan (T) will be working in Branch III. Reads will make contact with Operations when entering and leaving the Branch/Divisions</p> <p>FOBS assigned to SIT will be working in BranchVII: M. Snyder / J. Hurd</p>						
<b>8. Division/Group Communication Summary</b>						
Function	Channel	RX Frequency N/W	RX Tone/NAC	TX Frequency N/W	TX Tone/NAC	Mode
COMMAND						
TACTICAL						
LOGISTICS						
AIR TO GROUND						
<b>9. Prepared By (Resource Unit Leader)</b>		<b>Approved By (Planning Section Chief)</b>		<b>Date</b>	<b>Time</b>	
GARY BISHOP		DAVE GERBOTH		08/19/2020	2200	

**Division/Group Assignment List (ICS 204 WF)**  
**Controlled Unclassified Information//Basic**

<b>1. Incident Name:</b>		<b>3.</b>				
RED SALMON COMPLEX		<b>Branch:</b>		<b>Division/Group:</b>		
<b>2. Operational Period:</b> DAY		III		H		
Date/Time From: 08/20/2020 0600 THU	Date/Time To: 08/20/2020 1800 THU					
<b>4. Operations Personnel</b>						
<b>OPERATIONS CHIEF</b>	JAKE CAGLE DAVE PEREIRA	<b>BRANCH DIRECTOR</b>				
<b>DIVISION/GROUP SUPERVISOR</b>		<b>AIR ATTACK SUPERVISOR</b>				
<b>5. Resources Assigned this Period</b>						
Strike Team / Task Force / Resource Designator	LWD	Leader	Number Persons	Drop Off PT./Time	Pick Up PT./Time	
UNSTAFFED						
<b>6. Control Operations/Work Assignments:</b>						
<b>7. Special Instructions:</b>						
<p>REAF's: Molly Breitmun, Derek Beal, Katie Siedel (T), Colleen Sloan (T) will be working in Branch III. Reads will make contact with Operations when entering and leaving the Branch/Divisions</p> <p>FOBS assigned to SIT will be working in BranchVII: M. Snyder / J. Hurd</p>						
<b>8. Division/Group Communication Summary</b>						
Function	Channel	RX Frequency N/W	RX Tone/NAC	TX Frequency N/W	TX Tone/NAC	Mode
COMMAND						
TACTICAL						
LOGISTICS						
AIR TO GROUND						
<b>9. Prepared By (Resource Unit Leader)</b>		<b>Approved By (Planning Section Chief)</b>		<b>Date</b>	<b>Time</b>	
GARY BISHOP		DAVE GERBOTH		08/19/2020	2200	

**Division/Group Assignment List (ICS 204 WF)**  
**Controlled Unclassified Information//Basic**

<b>1. Incident Name:</b> RED SALMON COMPLEX		<b>3.</b>	
<b>2. Operational Period:</b> DAY		<b>Branch:</b>  V	<b>Division/Group:</b>  K
Date/Time From: 08/20/2020 0600 THU	Date/Time To: 08/20/2020 1800 THU		

<b>4. Operations Personnel</b>			
<b>OPERATIONS CHIEF</b>	JAKE CAGLE DAVE PEREIRA	<b>BRANCH DIRECTOR</b>	ROBERT BERTOLINA (O-248) LWD 8/25
<b>DIVISION/GROUP SUPERVISOR</b>	ERIC BADER	<b>AIR ATTACK SUPERVISOR</b>	

<b>5. Resources Assigned this Period</b>					
Strike Team / Task Force / Resource Designator	LWD	Leader	Number Persons	Drop Off PT./Time	Pick Up PT./Time
CRW1 TEXAS CANYON IHC C-53	08/23	ANTHONY ARRIAGA	19	SALMON SPIKE/0600	SALMON SPIKE/1800
CRW2 BIRRUETA 24 C-33	08/24	JUAN BIRRUETA	20	SALMON SPIKE/0600	SALMON SPIKE/1800
CRW2 GRIZZLY 30 C-35	09/02	FERNANDO PEREZ	20	SALMON SPIKE/0600	SALMON SPIKE/1800
CRW2 ABRAHAM C-69	08/30	MICAH THURMAN	20	SALMON SPIKE/0600	SALMON SPIKE/1800
ENG6 GRT 112 E-47	08/21	DANIEL SCHRAMM	2	SALMON SPIKE/0600	SALMON SPIKE/1800
ENG6 JD FORESTRY 1 E-314	08/29	MARIO COLIN	3	SALMON SPIKE/0600	SALMON SPIKE/1800
WTT2 PIERCE E-54	08/26	ART MEECHAM	2	SALMON SPIKE/0600	SALMON SPIKE/1800
WTS2 DOWLING E-390	09/01	BERNARD DOWLING	1	SALMON SPIKE/0600	SALMON SPIKE/1800
WTS2 HARRIS E-391	09/01	BRUCE JOHNSON	1	SALMON SPIKE/0600	SALMON SPIKE/1800
DOZ2 BOGGS E-103	08/28	DYLAN BOGGS	2	SALMON SPIKE/0600	SALMON SPIKE/1800
DOZ2 DARRAH E-336	08/31	RICK RESH	2	SALMON SPIKE/0600	SALMON SPIKE/1800
DOZ2 HORN E-387	08/31	STAN DRAWYER	2	SALMON SPIKE/0600	SALMON SPIKE/1800
MAST FIGAS E-252	08/30	MATT MARICE	2	SALMON SPIKE/0600	SALMON SPIKE/1800
MAST LEPAGE CO E-253	09/01	RANDY NEWSOM	2	SALMON SPIKE/0600	SALMON SPIKE/1800
TFLD O-8	08/21	JEFFREY ARCHER	1	SALMON SPIKE/0600	SALMON SPIKE/1800
TFLD O-577	08/29	DARIN KEYSE	1	SALMON SPIKE/0600	SALMON SPIKE/1800
REMS FRN 1 O-532	08/28	JUSTIN MOORE	4	SALMON SPIKE/0600	SALMON SPIKE/1800
EMPF O-356	08/28	ERIK GUSTAFSON	1	SALMON SPIKE/0600	SALMON SPIKE/1800

<b>8. Division/Group Communication Summary</b>						
Function	Channel	RX Frequency N/W	RX Tone/NAC	TX Frequency N/W	TX Tone/NAC	Mode
COMMAND	3 - NIFC C10	170.4125N		165.9625N	T3 - 131.8	A
COMMAND	4 - NIFC C11	170.6875N		166.5750N	T3 - 131.8	A
COMMAND	5 - NIFC C28	173.5000N		165.3875N	T3 - 131.8	A
TACTICAL	11 - R5 TAC4	166.5500N		166.5500N		A
AIR TO GROUND	13 - A/G TAC	165.3625N		165.3625N		A
AIR TO GROUND	14 - A/G CMD	169.7250N		169.7250N		A

<b>9. Prepared By (Resource Unit Leader)</b> GINA BALD	<b>Approved By (Planning Section Chief)</b> DAVE GERBOTH	<b>Date</b> 08/19/2020	<b>Time</b> 2200
---	---	---------------------------	---------------------

**Division/Group Assignment List (ICS 204 WF)**  
**Controlled Unclassified Information//Basic**

<b>1. Incident Name:</b>				<b>3.</b>		
RED SALMON COMPLEX				Branch:  <b>V</b>	Division/Group:  <b>K</b>	
<b>2. Operational Period: DAY</b>						
Date/Time From: 08/20/2020 0600 THU		Date/Time To: 08/20/2020 1800 THU				
<b>4. Operations Personnel</b>						
<b>OPERATIONS CHIEF</b>		JAKE CAGLE DAVE PEREIRA		<b>BRANCH DIRECTOR</b>		ROBERT BERTOLINA (O-248) LWD 8/25
<b>DIVISION/GROUP SUPERVISOR</b>		ERIC BADER		<b>AIR ATTACK SUPERVISOR</b>		
<b>5. Resources Assigned this Period</b>						
Strike Team / Task Force / Resource Designator	LWD	Leader	Number Persons	Drop Off PT./Time	Pick Up PT./Time	
EMTF O-359	08/28	ZACK STETSON	1	SALMON SPIKE/0600	SALMON SPIKE/1800	
EMTF O-32	08/20	NICK MARTINEZ	1	SALMON SPIKE/0600	SALMON SPIKE/1800	
REAF O-382	08/21	ALEX R WATTS-TOBIN	1	SALMON SPIKE/0600	SALMON SPIKE/1800	
CULS O-635	08/30	CODY POTTER	1	SALMON SPIKE/0600	SALMON SPIKE/1800	
SOFR O-663	09/01	MICHAEL ZIMMERMAN	1	SALMON SPIKE/0600	SALMON SPIKE/1800	
<b>6. Control Operations/Work Assignments:</b>						
Build and improve control lines. Prepare to fire and hold. Utilize helicopter bucket drops as needed.						
<b>7. Special Instructions:</b>						
Coordinate with REAFs on all dozer operations to minimize impacts to cultural sites. Limit dozer operations to pre-existing dozer lines and limit dozer width to the extent possible. Utilize MIST tactics. Utilize READ's for cultural and environmental resource concerns. Do not post lookouts on any bed rock out cropping without first getting clearance from REAF or READ. **ARCHs / REAFs** Check in / out with DIVS when entering and leaving divisions.  ID helispots and drop points, get lat-longs and provide to the DIVS. Back-haul trash and excess equipment i.e. nets, swivels and ice chests to logistics.  FOBS assigned to SIT will be working in BranchVII: M. Snyder / J. Hurd						
<b>8. Division/Group Communication Summary</b>						
Function	Channel	RX Frequency N/W	RX Tone/NAC	TX Frequency N/W	TX Tone/NAC	Mode
COMMAND	3 - NIFC C10	170.4125N		165.9625N	T3 - 131.8	A
COMMAND	4 - NIFC C11	170.6875N		166.5750N	T3 - 131.8	A
COMMAND	5 - NIFC C28	173.5000N		165.3875N	T3 - 131.8	A
TACTICAL	11 - R5 TAC4	166.5500N		166.5500N		A
AIR TO GROUND	13 - A/G TAC	165.3625N		165.3625N		A
AIR TO GROUND	14 - A/G CMD	169.7250N		169.7250N		A
<b>9. Prepared By (Resource Unit Leader)</b>			<b>Approved By (Planning Section Chief)</b>		<b>Date</b>	<b>Time</b>
GINA BALD			DAVE GERBOTH		08/19/2020	2200

**Division/Group Assignment List (ICS 204 WF)**  
**Controlled Unclassified Information//Basic**

<b>1. Incident Name:</b>		<b>3.</b>				
RED SALMON COMPLEX		<b>Branch:</b>		<b>Division/Group:</b>		
<b>2. Operational Period:</b> DAY		V		M / N		
Date/Time From: 08/20/2020 0600 THU	Date/Time To: 08/20/2020 1800 THU					
<b>4. Operations Personnel</b>						
<b>OPERATIONS CHIEF</b>	JAKE CAGLE DAVE PEREIRA	<b>BRANCH DIRECTOR</b>		ROBERT BERTOLINA (O-248) LWD 8/25		
<b>DIVISION/GROUP SUPERVISOR</b>	TONY RIVERS (O-398) LWD 8/24					
<b>5. Resources Assigned this Period</b>						
Strike Team / Task Force / Resource Designator	LWD	Leader	Number Persons	Drop Off PT./Time	Pick Up PT./Time	
HECM SQUAD 2	08/31	TBD	4	SALMON SPIKE/0600	SALMON SPIKE/1800	
EMPF O-613	08/31	BUZZ OLSON	1	SALMON SPIKE/0600	SALMON SPIKE/1800	
EMTF O-615	08/31	MICHAEL SGRO	1	SALMON SPIKE/0600	SALMON SPIKE/1800	
REAF O-384	08/23	ERIK M RADEMACHER	1	SALMON SPIKE/0600	SALMON SPIKE/1800	
REAF O-182	08/30	BRYSON CODE	1	SALMON SPIKE/0600	SALMON SPIKE/1800	
<b>6. Control Operations/Work Assignments:</b>						
Hold and mop up direct handlines and support firing operations.						
<b>7. Special Instructions:</b>						
Utilize MIST tactics. Utilize READ's for cultural and environmental resource concerns. ID helispots and drop points, get lat-longs and provide to the DIVS. Back-haul trash and excess equipment i.e. nets, swivels and ice chests to logistics. Do not post lookouts on any bed rock out cropping without first getting clearance from REAF or READ.  **ARCHs / REAFs** will check in / out with DIVS when entering and leaving their divisions.  FOBS assigned to SIT will be working in BranchVII: M. Snyder / J. Hurd						
<b>8. Division/Group Communication Summary</b>						
Function	Channel	RX Frequency N/W	RX Tone/NAC	TX Frequency N/W	TX Tone/NAC	Mode
COMMAND	3 - NIFC C10	170.4125N		165.9625N	T3 - 131.8	A
COMMAND	4 - NIFC C11	170.6875N		166.5750N	T3 - 131.8	A
COMMAND	5 - NIFC C28	173.5000N		165.3875N	T3 - 131.8	A
TACTICAL	7 - NIFC TAC 3	168.6000N		168.6000N		A
TACTICAL	8 - NIFC TAC 5	166.7250N		166.7250N		A
AIR TO GROUND	13 - A/G TAC	165.3625N		165.3625N		A
AIR TO GROUND	14 - A/G CMD	169.7250N		169.7250N		A
<b>9. Prepared By (Resource Unit Leader)</b>		<b>Approved By (Planning Section Chief)</b>		<b>Date</b>	<b>Time</b>	
GARY BISHOP		DAVE GERBOTH		08/19/2020	2200	

**Division/Group Assignment List (ICS 204 WF)**  
Controlled Unclassified Information//Basic

<b>1. Incident Name:</b>			<b>3.</b>			
RED SALMON COMPLEX			<b>Branch:</b>		<b>Division/Group:</b>	
<b>2. Operational Period:</b> DAY			V		O	
Date/Time From: 08/20/2020 0600	THU	Date/Time To: 08/20/2020 1800				
<b>4. Operations Personnel</b>						
<b>OPERATIONS CHIEF</b>		JAKE CAGLE DAVE PEREIRA		<b>BRANCH DIRECTOR</b>		ROBERT BERTOLINA (O-248) LWD 8/25
<b>DIVISION/GROUP SUPERVISOR</b>		ROB HICKOK O-548 LWD 8/28 BRANDON OBERHARDT LWD 8/20 (T)				
<b>5. Resources Assigned this Period</b>						
Strike Team / Task Force / Resource Designator		LWD	Leader	Number Persons	Drop Off PT./Time	Pick Up PT./Time
WTS2 INF 21 E-31		08/28	KEN ZHEOL	2	BACKBONE SPIKE/0600	BACKBONE SPIKE/1800
WTS2 H&H FEEDERS E-386		08/23	CHRIS KESNER	1	BACKBONE SPIKE/0600	BACKBONE SPIKE/1800
WTS2 ALLIED WATER SERVICES E-388		09/01	RENI FEBUS	1	BACKBONE SPIKE/0600	BACKBONE SPIKE/1800
TFLD O-64.1		08/20	ZACHARY PIGATI	1	BACKBONE SPIKE/0600	BACKBONE SPIKE/1800
TFLD (T) O-350		08/21	JOHN ESCALERA	1	BACKBONE SPIKE/0600	BACKBONE SPIKE/1800
FALM1 REDWOOD EMPIRE O-102		08/20	JESSE GONZALEZ	2	BACKBONE SPIKE/0600	BACKBONE SPIKE/1800
HECM SQUAD		08/27	TBD	4	BACKBONE SPIKE/0600	BACKBONE SPIKE/1800
PACKER 5 O-313		09/04	KAREN HACK	1	BACKBONE SPIKE/0600	BACKBONE SPIKE/1800
REMS FAIRFIELD O-344		08/20	MICHEAL RUDOLPH	4	BACKBONE SPIKE/0600	BACKBONE SPIKE/1800
REMS LONG BEACH O-607		08/30	SIDDARTH RAMANI	4	BACKBONE SPIKE/0600	BACKBONE SPIKE/1800
EMPF O-386		08/21	ERIC GRIFFITHS	1	BACKBONE SPIKE/0600	BACKBONE SPIKE/1800
EMPF O-563		08/28	JAMES QUEENAN	1	BACKBONE SPIKE/0600	BACKBONE SPIKE/1800
SOFR O-662		09/01	TROY E COLEMAN	1	BACKBONE SPIKE/0600	BACKBONE SPIKE/1800
<b>8. Division/Group Communication Summary</b>						
Function	Channel	RX Frequency N/W	RX Tone/NAC	TX Frequency N/W	TX Tone/NAC	Mode
COMMAND	3 - NIFC C10	170.4125N		165.9625N	T3-131.8	A
COMMAND	4 - NIFC C11	170.6875N		166.5750N	T3 - 131.8	A
COMMAND	5 - NIFC C28	173.5000N		165.3875N	T3-131.8	A
TACTICAL	8 - NIFC TAC 5	166.7250N		166.7250N		A
AIR TO GROUND	13 - A/G TAC	165.3625N		165.3625N		A
AIR TO GROUND	14 - A/G CMD	169.7250N		169.7250N		A
<b>9. Prepared By (Resource Unit Leader)</b>		<b>Approved By (Planning Section Chief)</b>		<b>Date</b>	<b>Time</b>	
JEREMY CAMACHO		DAVE GERBOTH		08/19/2020	2200	



**Division/Group Assignment List (ICS 204 WF)**  
**Controlled Unclassified Information//Basic**

<b>1. Incident Name:</b>		<b>3.</b>	
RED SALMON COMPLEX		<b>Branch:</b>	<b>Division/Group:</b>
<b>2. Operational Period:</b> DAY		V	O
Date/Time From: 08/20/2020 0600 THU	Date/Time To: 08/20/2020 1800 THU		

<b>4. Operations Personnel</b>			
<b>OPERATIONS CHIEF</b>	JAKE CAGLE DAVE PEREIRA	<b>BRANCH DIRECTOR</b>	ROBERT BERTOLINA (O-248) LWD 8/25
<b>DIVISION/GROUP SUPERVISOR</b>	ROB HICKOK O-548 LWD 8/28 BRANDON OBERHARDT LWD 8/20 (T)		

<b>5. Resources Assigned this Period</b>					
Strike Team / Task Force / Resource Designator	LWD	Leader	Number Persons	Drop Off PT./Time	Pick Up PT./Time

**6. Control Operations/Work Assignments:**

Hold and mop up direct handlines. Prep for burning along Backbone Ridge.

**7. Special Instructions:**

Utilize MIST tactics. Utilize READ's for cultural and environmental resource concerns. ID helispots and drop points, get lat-long's and provide to the DIVS. Back-haul trash and excess equipment i.e. nets, swivels and ice chests to logistics. Do not post lookouts on any bed rock out cropping without first getting clearance from REAF or READ.

**\*\*ARCHs / REAFs\*\*** will check in / out with DIVS when entering and leaving their divisions.

FOBS assigned to SIT will be working in BranchVII: M. Snyder / J. Hurd

<b>8. Division/Group Communication Summary</b>						
Function	Channel	RX Frequency N/W	RX Tone/NAC	TX Frequency N/W	TX Tone/NAC	Mode
COMMAND	3 - NIFC C10	170.4125N		165.9625N	T3-131.8	A
COMMAND	4 - NIFC C11	170.6875N		166.5750N	T3 - 131.8	A
COMMAND	5 - NIFC C28	173.5000N		165.3875N	T3-131.8	A
TACTICAL	8 - NIFC TAC 5	166.7250N		166.7250N		A
AIR TO GROUND	13 - A/G TAC	165.3625N		165.3625N		A
AIR TO GROUND	14 - A/G CMD	169.7250N		169.7250N		A

<b>9. Prepared By (Resource Unit Leader)</b>	<b>Approved By (Planning Section Chief)</b>	<b>Date</b>	<b>Time</b>
JEREMY CAMACHO	DAVE GERBOTH	08/19/2020	2200

**Division/Group Assignment List (ICS 204 WF)**  
**Controlled Unclassified Information//Basic**

<b>1. Incident Name:</b>		<b>3.</b>				
RED SALMON COMPLEX		<b>Branch:</b>		<b>Division/Group:</b>		
<b>2. Operational Period:</b> DAY		<b>V</b>		<b>P</b>		
Date/Time From: 08/20/2020 0600 THU	Date/Time To: 08/20/2020 1800 THU					
<b>4. Operations Personnel</b>						
<b>OPERATIONS CHIEF</b>	JAKE CAGLE DAVE PEREIRA	<b>BRANCH DIRECTOR</b>		ROBERT BERTOLINA (O-248) LWD 8/25		
<b>DIVISION/GROUP SUPERVISOR</b>	UNSTAFFED	<b>AIR ATTACK SUPERVISOR</b>				
<b>5. Resources Assigned this Period</b>						
Strike Team / Task Force / Resource Designator	LWD	Leader	Number Persons	Drop Off PT./Time	Pick Up PT./Time	
<b>6. Control Operations/Work Assignments:</b>						
Unstaffed.						
<b>7. Special Instructions:</b>						
<b>8. Division/Group Communication Summary</b>						
Function	Channel	RX Frequency N/W	RX Tone/NAC	TX Frequency N/W	TX Tone/NAC	Mode
COMMAND	2 NIFC C3	170.4250N		168.0750N	T3 - 131.8	A
COMMAND	3 NIFC C10	170.4125N		165.9625N	T3 - 131.8	A
COMMAND	4 NIFC C11	170.6875N		166.5750N	T3 - 131.8	A
TACTICAL	10 NIFC TAC 7	168.2500N		168.2500N		A
AIR TO GROUND	13 A/G TAC	165.3625N		165.3625N		A
AIR TO GROUND	14 A/G CMD	169.7250N		169.7250N		A
<b>9. Prepared By (Resource Unit Leader)</b>		<b>Approved By (Planning Section Chief)</b>		<b>Date</b>	<b>Time</b>	
GINA BALD		DAVE GERBOTH		08/19/2020	2200	

**Division/Group Assignment List (ICS 204 WF)**  
**Controlled Unclassified Information//Basic**

<b>1. Incident Name:</b>			<b>3.</b>			
RED SALMON COMPLEX			<b>Branch:</b>		<b>Division/Group:</b>	
<b>2. Operational Period:</b> DAY			VII		U	
Date/Time From: 08/20/2020 0600 THU	Date/Time To: 08/20/2020 1800 THU					
<b>4. Operations Personnel</b>						
<b>OPERATIONS CHIEF</b>		JAKE CAGLE DAVE PEREIRA		<b>BRANCH DIRECTOR</b>		GARY MONDAY PAUL JOHNSON (LWD 8/23) (T)
<b>DIVISION/GROUP SUPERVISOR</b>		NICK BUNCH CHARLIE JONES (T)		<b>AIR ATTACK SUPERVISOR</b>		
<b>5. Resources Assigned this Period</b>						
Strike Team / Task Force / Resource Designator	LWD	Leader	Number Persons	Drop Off PT./Time	Pick Up PT./Time	
CRW2IA GA CHF 2 C-41	08/21	JOHN BARERI	20	DP5/0600	DP5/1800	
CRW2IA KARUK 1 C-79	08/31	RODNEY GRANT	14	DP5/0600	DP5/1800	
WFM2 EAGLE LAKE O-556	08/28	BEN WHEELER	8	DP5/0600	DP5/1800	
WFM2 WARM SPRINGS O-557	08/29	JOSH SOHAPPY	10	DP5/0600	DP5/1800	
ENG3 SRF 311 E-233	08/21	BROCK MCCULLOCH	5	DP5/0600	DP5/1800	
WTT2 KNF 279 E-236	08/21	STACIE CICAIS	2	DP5/0600	DP5/1800	
SKG2 DC FIRE E-294	08/27	ALLEN GANN	2	DP5/0600	DP5/1800	
TFLD O-575	08/29	RYAN KEOGH	1	DP5/0600	DP5/1800	
SKG2 LET ER BUCK E-221	08/21	STEVE LASSEN	2	DP5/0600	DP5/1800	
EMPF O-358	08/21	JARED DIEM	1	DP5/0600	DP5/1800	
EMPF O-564	08/28	RYAN VALLELUNGA	1	DP5/0600	DP5/1800	
EMPF O-612	08/31	NICHOLAS BLACK	1	DP5/0600	DP5/1800	
SOFR O-429	08/25	JUSTIN YANKEY	1	DP5/0600	DP5/1800	
<b>6. Control Operations/Work Assignments:</b>						
Continue to improve the dozer line. Prep Pack Saddle Ridge for firing to the South. Hold and mop up fireline.						
<b>7. Special Instructions:</b>						
<b>8. Division/Group Communication Summary</b>						
Function	Channel	RX Frequency N/W	RX Tone/NAC	TX Frequency N/W	TX Tone/NAC	Mode
COMMAND	3 - NIFC C10	170.4125N		165.9625N	T3-131.8	A
COMMAND	4 - NIFC C11	170.6875N		166.5750N	T3 - 131.8	A
COMMAND	5 - NIFC C28	173.5000N		165.3875N	T3-131.8	A
TACTICAL	10 VFIRE 25	154.2875N	T6-156.7	154.2875N	T6-156.7	A
AIR TO GROUND	13 - A/G TAC	165.3625N		165.3625N		A
AIR TO GROUND	14 - A/G CMD	169.7250N		169.7250N		A
<b>9. Prepared By (Resource Unit Leader)</b>			<b>Approved By (Planning Section Chief)</b>		<b>Date</b>	<b>Time</b>
JEREMY CAMACHO			DAVE GERBOTH		08/19/2020	2200

**Division/Group Assignment List (ICS 204 WF)**  
**Controlled Unclassified Information//Basic**

<b>1. Incident Name:</b>		<b>3.</b>	
RED SALMON COMPLEX		<b>Branch:</b>	<b>Division/Group:</b>
<b>2. Operational Period:</b> DAY		<b>VII</b>	<b>U</b>
Date/Time From: 08/20/2020 0600 THU	Date/Time To: 08/20/2020 1800 THU		

<b>4. Operations Personnel</b>			
<b>OPERATIONS CHIEF</b>	JAKE CAGLE DAVE PEREIRA	<b>BRANCH DIRECTOR</b>	GARY MONDAY PAUL JOHNSON (LWD 8/23) (T)
<b>DIVISION/GROUP SUPERVISOR</b>	NICK BUNCH CHARLIE JONES (T)	<b>AIR ATTACK SUPERVISOR</b>	

**7. Special Instructions:**

Coordinate with REAFs on all dozer operations to minimize impacts to cultural sites. Limit dozer operations to pre-existing dozer lines and limit dozer width to the extent possible. Utilize MIST tactics. Utilize READ's for cultural and environmental resource concerns.

Do not post lookouts on any bed rock out cropping without first getting clearance from REAF or READ.

**\*\*ARCHs / REAFs\*\*** Check in / out with DIVS when entering and leaving divisions.

**\*\*ARCHs / REAFs\*\*** will check in / out with DIVS when entering and leaving their divisions. Assigned to Branch VII: REAFs Roy Ammon, Caw-Tep Sylvia, and Talbert Alvarado.

FOBS assigned to SIT will be working in Branch VII : R. Brubaker / T. Peterson / M. Snyder / John Hurd

ID helispots and drop points, get lat-longs and provide to the DIVS.  
 Back-haul trash and excess equipment i.e. nets, swivels and ice chests to logistics.  
 Mountain Medic at DP-9

Reno REMS available all of Branch VII

<b>8. Division/Group Communication Summary</b>						
Function	Channel	RX Frequency N/W	RX Tone/NAC	TX Frequency N/W	TX Tone/NAC	Mode
COMMAND	3 - NIFC C10	170.4125N		165.9625N	T3-131.8	A
COMMAND	4 - NIFC C11	170.6875N		166.5750N	T3 - 131.8	A
COMMAND	5 - NIFC C28	173.5000N		165.3875N	T3-131.8	A
TACTICAL	10 VFIRE 25	154.2875N	T6-156.7	154.2875N	T6-156.7	A
AIR TO GROUND	13 - A/G TAC	165.3625N		165.3625N		A
AIR TO GROUND	14 - A/G CMD	169.7250N		169.7250N		A

<b>9. Prepared By (Resource Unit Leader)</b>	<b>Approved By (Planning Section Chief)</b>	<b>Date</b>	<b>Time</b>
JEREMY CAMACHO	DAVE GERBOTH	08/19/2020	2200

**Division/Group Assignment List (ICS 204 WF)**  
**Controlled Unclassified Information//Basic**

<b>1. Incident Name:</b>				<b>3.</b>		
RED SALMON COMPLEX				<b>Branch:</b>  <b>VII</b>	<b>Division/Group:</b>  <b>R</b>	
<b>2. Operational Period: DAY</b>						
Date/Time From: 08/20/2020 0600 THU		Date/Time To: 08/20/2020 1800 THU				
<b>4. Operations Personnel</b>						
<b>OPERATIONS CHIEF</b>		JACOB CAGLE DAVE PEREIRA		<b>BRANCH DIRECTOR</b>		GARY ROBERT MONDAY PAUL JOHNSON (LWD 8/23) (T)
<b>DIVISION/GROUP SUPERVISOR</b>		TRAVIS STOUT MIKE CARTER LWD 9/2 (T)		<b>AIR ATTACK SUPERVISOR</b>		
<b>5. Resources Assigned this Period</b>						
Strike Team / Task Force / Resource Designator	LWD	Leader	Number Persons	Drop Off PT./Time	Pick Up PT./Time	
CRW1 SALMON RIVER 4 IHC C-59	08/23	KELSEY LOFDAHL	20	DP5/0600	DP5/1800	
CRW1 PLUMAS IHC CREW 13 C-60	08/26	MIKE SHERMAN	20	DP5/0600	DP5/1800	
CRW2IA KLAMATH 14 C-44	08/20	CHEVYO MUNK	20	DP5/0600	DP5/1800	
FELB O-579	08/29	KEVIN W FOSTER	1	DP5/0600	DP5/1800	
FELB (T) O-631	08/29	SETH MACALADY	1	DP5/0600	DP5/1800	
FALM PACIFIC RIDGELINE O-499	08/23	MACIEL BARDOMIANO	2	DP5/0600	DP5/1800	
FALM MOEN O-500	08/24	MICHAEL MOEN	1	DP5/0600	DP5/1800	
PACKER 1 O-253	09/02	KENNETH GRAVES	1	DP5/0600	DP5/1800	
PACKER 8 O-542	08/28	ALLEN SCHROEDER	1	DP5/0600	DP5/1800	
PACKER 9 O-553	09/02	KATHERINE BARTZOKIS	1	DP5/0600	DP5/1800	
EMPF O-614	08/31	CURTIS J BENZ	1	DP5/0600	DP5/1800	
EMTF O-620	08/30	JEREMY D FRAZIER	1	DP5/0600	DP5/1800	
SOFR O-581	08/28	JASON RALLS	1	DP5/0600	DP5/1800	
REAF O-543	08/27	TALBERT ALVARADO	1	DP5/0600	DP5/1800	
SOFR (T) O-680	08/30	BENJAMIN A HENDRICKS	1	DP5/0600	DP5/1800	
CULS O-474	08/26	CAW-TEP SYLVIA	1	DP5/0600	DP5/1800	
CULS O-475	08/26	ROY AMMON	1	DP5/0600	DP5/1800	
<b>8. Division/Group Communication Summary</b>						
Function	Channel	RX Frequency N/W	RX Tone/NAC	TX Frequency N/W	TX Tone/NAC	Mode
COMMAND	2 NIFC C3	170.4250N		168.0750N	T3-131.8	A
COMMAND	3 NIFC C10	170.4125N		165.9625N	T3-131.8	A
COMMAND	4 NIFC C11	170.6875N		166.5750N	T4 - 136.5	A
TACTICAL	10 VFIRE 25	154.2875N	T6-156.7	154.2875N	T6-156.7	A
AIR TO GROUND	13 A/G TAC	165.3625N		165.3625N		A
AIR TO GROUND	14 A/G CMD	169.7250N		169.7250N		A
<b>9. Prepared By (Resource Unit Leader)</b>		<b>Approved By (Planning Section Chief)</b>		<b>Date</b>	<b>Time</b>	
JEREMY CAMACHO		DAVE GERBOTH		08/19/2020	2200	

**Division/Group Assignment List (ICS 204 WF)**  
**Controlled Unclassified Information//Basic**

<b>1. Incident Name:</b>				<b>3.</b>			
RED SALMON COMPLEX				<b>VII</b>		<b>R</b>	
<b>2. Operational Period:</b> DAY							
Date/Time From: 08/20/2020 0600 THU		Date/Time To: 08/20/2020 1800 THU					
<b>4. Operations Personnel</b>							
<b>OPERATIONS CHIEF</b>		JACOB CAGLE DAVE PEREIRA		<b>BRANCH DIRECTOR</b>		GARY ROBERT MONDAY PAUL JOHNSON (LWD 8/23) (T)	
<b>DIVISION/GROUP SUPERVISOR</b>		TRAVIS STOUT MIKE CARTER LWD 9/2 (T)		<b>AIR ATTACK SUPERVISOR</b>			
<b>5. Resources Assigned this Period</b>							
Strike Team / Task Force / Resource Designator		LWD	Leader	Number Persons	Drop Off PT./Time	Pick Up PT./Time	
<b>6. Control Operations/Work Assignments:</b> Scout handlines and brush out trails.							
<b>7. Special Instructions:</b>  Utilize MIST tactics. Utilize READ's for cultural and environmental resource concerns. ID helispots and drop points, get lat-longs and provide to the DIVS. Back-haul trash and excess equipment i.e. nets, swivels and ice chests to logistics. Do not post lookouts on any bed rock out cropping without first getting clearance from REAF or READ. Mountain Medic at DP-9  FOBS assigned to SIT will be working in Branch VII : R. Brubaker / T. Peterson / M. Snyder / John Hurd  Reno REMS available all of Branch VII  **ARCHs / REAFs** will check in / out with DIVS when entering and leaving their divisions. Assigned to Branch VII: READF's: Roy Ammon,, Caw-Tep Sylvia, and Talbert Alvarado.							
<b>8. Division/Group Communication Summary</b>							
Function	Channel	RX Frequency N/W	RX Tone/NAC	TX Frequency N/W	TX Tone/NAC	Mode	
COMMAND	2 NIFC C3	170.4250N		168.0750N	T3-131.8	A	
COMMAND	3 NIFC C10	170.4125N		165.9625N	T3-131.8	A	
COMMAND	4 NIFC C11	170.6875N		166.5750N	T4 - 136.5	A	
TACTICAL	10 VFIRE 25	154.2875N	T6-156.7	154.2875N	T6-156.7	A	
AIR TO GROUND	13 A/G TAC	165.3625N		165.3625N		A	
AIR TO GROUND	14 A/G CMD	169.7250N		169.7250N		A	
<b>9. Prepared By (Resource Unit Leader)</b>			<b>Approved By (Planning Section Chief)</b>			<b>Date</b>	<b>Time</b>
JEREMY CAMACHO			DAVE GERBOTH			08/19/2020	2200

**Division/Group Assignment List (ICS 204 WF)**  
**Controlled Unclassified Information//Basic**

<b>1. Incident Name:</b>				<b>3.</b>		
RED SALMON COMPLEX				<b>Branch:</b>		<b>Division/Group:</b>
<b>2. Operational Period:</b> DAY				VII		W / Y
Date/Time From: 08/20/2020 0600 THU		Date/Time To: 08/20/2020 1800 THU				
<b>4. Operations Personnel</b>						
<b>OPERATIONS CHIEF</b>		JAKE CAGLE DAVE PEREIRA		<b>BRANCH DIRECTOR</b>		GARY MONDAY PAUL JOHNSON (LWD 8/23) (T)
<b>DIVISION/GROUP SUPERVISOR</b>		JOEL JOHNSON		<b>AIR ATTACK SUPERVISOR</b>		
<b>5. Resources Assigned this Period</b>						
Strike Team / Task Force / Resource Designator		LWD	Leader	Number Persons	Drop Off PT./Time	Pick Up PT./Time
CRWT2IA GA SC 1 C-42		08/21	TROY HELMS	20	MILL GAP SPIKE/0600	MILL GAP SPIKE/1800
CRW2 GRAYBACK 21 C-68		08/29	JACOB ADAMS	20	MILL GAP SPIKE/0600	MILL GAP SPIKE/1800
ENG3 S/T 4660C E-239		08/21	JEREMY OSTER	27	MILL GAP SPIKE/0600	MILL GAP SPIKE/1800
ENG3 S/T 3646C E-285		08/24	WILLIAM BETTENCOURT	27	MILL GAP SPIKE/0600	MILL GAP SPIKE/1800
ENG6 MISSOULA 516 E-210		08/28	TANNER FERGUSON	3	MILL GAP SPIKE/0600	MILL GAP SPIKE/1800
ENG6 ALASKA WILDLAND E-212		08/29	MIKE CADE	3	MILL GAP SPIKE/0600	MILL GAP SPIKE/1800
ENG6 BIG STATE E-213		08/28	CHRIS TERRY	3	MILL GAP SPIKE/0600	MILL GAP SPIKE/1800
WTT2 SHF 66 E-234		08/21	THADDEUS EASON	2	MILL GAP SPIKE/0600	MILL GAP SPIKE/1800
WTS2 SIERRA E-29		08/30	NATE GOOKIN	1	MILL GAP SPIKE/0600	MILL GAP SPIKE/1800
WTT2 CATTLE LACK E-298		08/29	MIKE JACKSON	1	MILL GAP SPIKE/0600	MILL GAP SPIKE/1800
WTS2 TOBIASSON E-237		08/21	JUSTIN RHOADES	1	MILL GAP SPIKE/0600	MILL GAP SPIKE/1800
WTS2 WHITE 778 E-320		08/29	TOM WHITE	1	MILL GAP SPIKE/0600	MILL GAP SPIKE/1800
WTS2 HURLIMANN E-238		09/01	TYLER MURPHY	1	MILL GAP SPIKE/0600	MILL GAP SPIKE/1800
DOZ2 MOBLEY E-151		08/25	DAVID RAY	2	MILL GAP SPIKE/0600	MILL GAP SPIKE/1800
TFLD O-274		08/22	MICHAEL GAWRONSKI	1	MILL GAP SPIKE/0600	MILL GAP SPIKE/1800
TFLD O-280		08/26	THOMAS F KROCK	1	MILL GAP SPIKE/0600	MILL GAP SPIKE/1800
HEQB O-279		08/21	THOMAS JACKSON	1	MILL GAP SPIKE/0600	MILL GAP SPIKE/1800
REMS RENO 19 (ALS) O-317		08/20	THOMAS DUNN	4	MILL GAP SPIKE/0600	MILL GAP SPIKE/1800
<b>8. Division/Group Communication Summary</b>						
Function	Channel	RX Frequency N/W	RX Tone/NAC	TX Frequency N/W	TX Tone/NAC	Mode
COMMAND	3 - NIFC C10	170.4125N		165.9625N	T3-131.8	A
COMMAND	4 - NIFC C11	170.6875N		166.5750N	T3 - 131.8	A
COMMAND	5 - NIFC C28	173.5000N		165.3875N	T3-131.8	A
TACTICAL	11 - VFIRE 26	154.3025N	T6-156.7	154.3025N	T6-156.7	A
AIR TO GROUND	13 - A/G TAC	165.3625N		165.3625N		A
AIR TO GROUND	14 - A/G CMD	169.7250N		169.7250N		A
<b>9. Prepared By (Resource Unit Leader)</b>			<b>Approved By (Planning Section Chief)</b>		<b>Date</b>	<b>Time</b>
JEREMY CAMACHO			DAVE GERBOTH		08/19/2020	2200

**Division/Group Assignment List (ICS 204 WF)**  
Controlled Unclassified Information//Basic

<b>1. Incident Name:</b>		<b>3.</b>				
RED SALMON COMPLEX		<b>Branch:</b>		<b>Division/Group:</b>		
<b>2. Operational Period:</b> DAY		VII		W / Y		
Date/Time From: 08/20/2020 0600 THU	Date/Time To: 08/20/2020 1800 THU					
<b>4. Operations Personnel</b>						
<b>OPERATIONS CHIEF</b>	JAKE CAGLE DAVE PEREIRA	<b>BRANCH DIRECTOR</b>		GARY MONDAY PAUL JOHNSON (LWD 8/23) (T)		
<b>DIVISION/GROUP SUPERVISOR</b>	JOEL JOHNSON	<b>AIR ATTACK SUPERVISOR</b>				
<b>5. Resources Assigned this Period</b>						
Strike Team / Task Force / Resource Designator	LWD	Leader	Number Persons	Drop Off PT./Time	Pick Up PT./Time	
EMPF O-567	08/28	NICK WARREN	1	MILL GAP SPIKE/0600	MILL GAP SPIKE/1800	
EMPF O-316	08/22	DRAKE MARTIN	1	MILL GAP SPIKE/0600	MILL GAP SPIKE/1800	
EMTF O-318	08/22	RICHARD NETRO	1	MILL GAP SPIKE/0600	MILL GAP SPIKE/1800	
SOFR O-303	08/21	KELLY K JENSEN	1	MILL GAP SPIKE/0600	MILL GAP SPIKE/1800	
<b>6. Control Operations/Work Assignments:</b>						
Secure and mop up previous firing operations.						
<b>7. Special Instructions:</b>						
Utilize MIST tactics. Utilize READ's for cultural and environmental resource concerns. ID helispots and drop points, get lat-long and provide to the DIVS. Back-haul trash and excess equipment i.e. nets, swivels and ice chests to logistics. Do not post lookouts on any bed rock out cropping without first getting clearance from REAF or READ.						
**ARCHs / REAFs** will check in / out with DIVS when entering and leaving their divisions. Assigned to Branch VII: REAFs Roy Ammon, Caw-Tep Sylvia, and Talbert Alvarado.						
FOBS assigned to SIT will be working in Branch VII : R. Brubaker / T. Peterson / M. Snyder / John Hurd						
Mountain Medic at DP-9						
<b>8. Division/Group Communication Summary</b>						
Function	Channel	RX Frequency N/W	RX Tone/NAC	TX Frequency N/W	TX Tone/NAC	Mode
COMMAND	3 - NIFC C10	170.4125N		165.9625N	T3-131.8	A
COMMAND	4 - NIFC C11	170.6875N		166.5750N	T3 - 131.8	A
COMMAND	5 - NIFC C28	173.5000N		165.3875N	T3-131.8	A
TACTICAL	11 - VFIRE 26	154.3025N	T6-156.7	154.3025N	T6-156.7	A
AIR TO GROUND	13 - A/G TAC	165.3625N		165.3625N		A
AIR TO GROUND	14 - A/G CMD	169.7250N		169.7250N		A
<b>9. Prepared By (Resource Unit Leader)</b>		<b>Approved By (Planning Section Chief)</b>		<b>Date</b>	<b>Time</b>	
JEREMY CAMACHO		DAVE GERBOTH		08/19/2020	2200	



**Division/Group Assignment List (ICS 204 WF)**  
Controlled Unclassified Information//Basic

<b>1. Incident Name:</b>		<b>3.</b>	
RED SALMON COMPLEX		<b>Branch:</b>  <b>VII</b>	<b>Division/Group:</b>  <b>W / Y</b>
<b>2. Operational Period:</b> <b>DAY</b>			
Date/Time From: 08/20/2020 0600      THU	Date/Time To: 08/20/2020 1800      THU		
<b>4. Operations Personnel</b>			
<b>OPERATIONS CHIEF</b>	JAKE CAGLE DAVE PEREIRA	<b>BRANCH DIRECTOR</b>	GARY MONDAY PAUL JOHNSON (LWD 8/23) (T)
<b>DIVISION/GROUP SUPERVISOR</b>	JOEL JOHNSON	<b>AIR ATTACK SUPERVISOR</b>	
<b>7. Special Instructions:</b>			
Reno REMS available all of Branch VII			
**ARCHs / REAFs** will check in / out with DIVS when entering and leaving their divisions. Assigned to Branch VII: REAFs Roy Ammon,, Caw-Tep Sylvia, and Talbert Alvarado.			

**8. Division/Group Communication Summary**

Function	Channel	RX Frequency N/W	RX Tone/NAC	TX Frequency N/W	TX Tone/NAC	Mode
COMMAND	3 - NIFC C10	170.4125N		165.9625N	T3-131.8	A
COMMAND	4 - NIFC C11	170.6875N		166.5750N	T3 - 131.8	A
COMMAND	5 - NIFC C28	173.5000N		165.3875N	T3-131.8	A
TACTICAL	11 - VFIRE 26	154.3025N	T6-156.7	154.3025N	T6-156.7	A
AIR TO GROUND	13 - A/G TAC	165.3625N		165.3625N		A
AIR TO GROUND	14 - A/G CMD	169.7250N		169.7250N		A

<b>9. Prepared By (Resource Unit Leader)</b>	<b>Approved By (Planning Section Chief)</b>	<b>Date</b>	<b>Time</b>
JEREMY CAMACHO	DAVE GERBOTH	08/19/2020	2200

**Division/Group Assignment List (ICS 204 WF)**  
**Controlled Unclassified Information//Basic**

<b>1. Incident Name:</b>		<b>3.</b>				
RED SALMON COMPLEX		<b>Branch:</b>		<b>Division/Group:</b>		
<b>2. Operational Period:</b> DAY		VII		TRINITY / LONG RIDGE		
Date/Time From: 08/20/2020 0600 THU	Date/Time To: 08/20/2020 1800 THU					
<b>4. Operations Personnel</b>						
<b>OPERATIONS CHIEF</b>	JAKE CAGLE DAVE PEREIRA	<b>BRANCH DIRECTOR</b>		GARY ROBERT MONDAY PAUL JOHNSON (LWD 8/23) (T)		
<b>DIVISION/GROUP SUPERVISOR</b>	KEITH SMITH LWD 8/21 PRESTON LEY LWD 9/2 (T)	<b>AIR ATTACK SUPERVISOR</b>				
<b>5. Resources Assigned this Period</b>						
Strike Team / Task Force / Resource Designator	LWD	Leader	Number Persons	Drop Off PT./Time	Pick Up PT./Time	
CRW2IA FL STATE 7 C-40	08/21	DAVID SECHRIST	20	ORLEANS/0600	ORLEANS/1800	
WTS2 CATTLE LACK E-295	08/23	AL CROSS	1	ORLEANS/0600	ORLEANS/1800	
WTT2 CATTLE LACK E-297	08/23	JIM GOLDIE	1	ORLEANS/0600	ORLEANS/1800	
WTS2 DAGEN E-299	08/22	BRIAN DAGEN	1	ORLEANS/0600	ORLEANS/1800	
WTS2 HORN E-321	08/31	LOUIS MITCHELL	1	ORLEANS/0600	ORLEANS/1800	
MAST2 NORTHSTATE E-82	08/28	BEN ADAMS	2	ORLEANS/0600	ORLEANS/1800	
MAST2 CARLSONS E-322	08/28	KURT CARLSON	2	ORLEANS/0600	ORLEANS/1800	
MAST2 WARNER E-323	08/30	SABRINA CANTO	2	ORLEANS/0600	ORLEANS/1800	
MAST2 CARLSON E-395	09/01	JEFF REUSZE	1	ORLEANS/0600	ORLEANS/1800	
HEQB O-289	08/20	JAMES HALL	1	ORLEANS/0600	ORLEANS/1800	
EMPF O-565	08/28	ERIC SCHROTH	1	ORLEANS/0600	ORLEANS/1800	
EMPF O-385	08/22	JOSHUA A TERRY	1	ORLEANS/0600	ORLEANS/1800	
REAF O-365	08/20	KEVIN COLEGROVE	1	ORLEANS/0600	ORLEANS/1800	
REAF O-476	08/26	BILLY AUBREY	1	ORLEANS/0600	ORLEANS/1800	
<b>8. Division/Group Communication Summary</b>						
Function	Channel	RX Frequency N/W	RX Tone/NAC	TX Frequency N/W	TX Tone/NAC	Mode
COMMAND	3 - NIFC C10	170.4125N		165.9625N	T3-131.8	A
COMMAND	4 - NIFC C11	170.6875N		166.5750N	T3 - 131.8	A
COMMAND	5 - NIFC C28	173.5000N		165.3875N	T3-131.8	A
TACTICAL	9 - VTAC 13	158.7375N	T6-156.7	158.7375N	T6-156.7	A
AIR TO GROUND	13 - A/G TAC	165.3625N		165.3625N		A
AIR TO GROUND	14 - A/G CMD	169.7250N		169.7250N		A
<b>9. Prepared By (Resource Unit Leader)</b>		<b>Approved By (Planning Section Chief)</b>		<b>Date</b>	<b>Time</b>	
GARY BISHOP		DAVE GERBOTH		08/19/2020	2200	

**Division/Group Assignment List (ICS 204 WF)**  
**Controlled Unclassified Information//Basic**

<b>1. Incident Name:</b>		<b>3.</b>	
RED SALMON COMPLEX		<b>Branch:</b>  <b>VII</b>	<b>Division/Group:</b>  <b>TRINITY / LONG RIDGE</b>
<b>2. Operational Period:</b> DAY			
Date/Time From: 08/20/2020 0600	THU	Date/Time To: 08/20/2020 1800	THU

<b>4. Operations Personnel</b>			
<b>OPERATIONS CHIEF</b>	JAKE CAGLE DAVE PEREIRA	<b>BRANCH DIRECTOR</b>	GARY ROBERT MONDAY PAUL JOHNSON (LWD 8/23) (T)
<b>DIVISION/GROUP SUPERVISOR</b>	KEITH SMITH LWD 8/21 PRESTON LEY LWD 9/2 (T)	<b>AIR ATTACK SUPERVISOR</b>	

<b>5. Resources Assigned this Period</b>					
Strike Team / Task Force / Resource Designator	LWD	Leader	Number Persons	Drop Off PT./Time	Pick Up PT./Time

**6. Control Operations/Work Assignments:**

Masticate along Mill Creek Trailhead Road and 10N02.

**7. Special Instructions:**

Utilize MIST tactics. Utilize READ's for cultural and environmental resource concerns. ID helispots and drop points, get lat-long's and provide to the DIVS. Back-haul trash and excess equipment i.e. nets, swivels and ice chests to logistics. Do not post lookouts on any bed rock out cropping without first getting clearance from REAF or READ.

FOBS assigned to SIT will be working in Branch VII : R. Brubaker / T. Peterson / M. Snyder / John Hurd

**\*\*ARCHs / REAFs\*\*** Check in / out with DIVS when entering and leaving divisions.

<b>8. Division/Group Communication Summary</b>						
Function	Channel	RX Frequency N/W	RX Tone/NAC	TX Frequency N/W	TX Tone/NAC	Mode
COMMAND	3 - NIFC C10	170.4125N		165.9625N	T3-131.8	A
COMMAND	4 - NIFC C11	170.6875N		166.5750N	T3 - 131.8	A
COMMAND	5 - NIFC C28	173.5000N		165.3875N	T3-131.8	A
TACTICAL	9 - VTAC 13	158.7375N	T6-156.7	158.7375N	T6-156.7	A
AIR TO GROUND	13 - A/G TAC	165.3625N		165.3625N		A
AIR TO GROUND	14 - A/G CMD	169.7250N		169.7250N		A

<b>9. Prepared By (Resource Unit Leader)</b>	<b>Approved By (Planning Section Chief)</b>	<b>Date</b>	<b>Time</b>
GARY BISHOP	DAVE GERBOTH	08/19/2020	2200



**NIGHT**

**OPERATIONS**

**Division/Group Assignment List (ICS 204 WF)**  
**Controlled Unclassified Information//Basic**

<b>1. Incident Name:</b>			<b>3.</b>			
RED SALMON COMPLEX			<b>Branch:</b>		<b>Division/Group:</b>	
<b>2. Operational Period:</b> NIGHT			<b>NIGHT OPS</b>		<b>NIGHT A / D / W / Y</b>	
Date/Time From: 08/20/2020 1800 THU	Date/Time To: 08/21/2020 0600 FRI					
<b>4. Operations Personnel</b>						
<b>OPERATIONS CHIEF</b>		JAKE CAGLE DAVE PEREIRA	<b>NIGHT BRANCH CHIEF</b>		JOE GONZALES (T)	
<b>DIVISION/GROUP SUPERVISOR</b>		GRAHAM RICE TODD FLOWERS LWD 8/21 (T)	<b>AIR ATTACK SUPERVISOR</b>			
<b>5. Resources Assigned this Period</b>						
Strike Team / Task Force / Resource Designator	LWD	Leader	Number Persons	Drop Off PT./Time	Pick Up PT./Time	
CRW1 FEATHER RIVER IHC C-55	08/26	ROBERT DANIELS	19	ORLEANS/1800	ORLEANS/0600	
WFM2 SIX RIVERS O-681	09/01	JACOB SHULER	11	ORLEANS/1800	ORLEANS/0600	
ENG3 SHF E371 E-326	08/22	KEVIN MOGLIA	5	ORLEANS/1800	ORLEANS/0600	
ENG3 KNF E326 E-327	08/22	KEVIN TKOCH	5	ORLEANS/1800	ORLEANS/0600	
ENG6 OR-COC 636 E-211	08/21	CREED PENDELTON	4	ORLEANS/1800	ORLEANS/0600	
ENG6 WY-YNP 691 E-209	08/22	ZACHARY ALLEN	5	ORLEANS/1800	ORLEANS/0600	
ENG6 BLM 3241 E-194	08/20	GEORGE CHAMBERS	3	ORLEANS/1800	ORLEANS/0600	
ENG6 GE FORESTRY E01 E-313	08/29	IVAN GONZALEZ	3	ORLEANS/1800	ORLEANS/0600	
SKG2 QUICK RESPONSE E-293	08/28	TIM EGGAR	2	ORLEANS/1800	ORLEANS/0600	
REMS MTN O-531	08/31	LUCERO VALDEZ	4	ORLEANS/1800	ORLEANS/0600	
REMS ANA O-533	08/28	NATHAN PETRALIA	4	ORLEANS/1800	ORLEANS/0600	
EMPF O-357	08/22	PETER LARSEN	1	ORLEANS/1800	ORLEANS/0600	
EMPF O-617	08/29	JARRED C NEAL (T)	1	ORLEANS/1800	ORLEANS/0600	
EMPF O-621	08/30	DOUG E SNAWDER	1	ORLEANS/1800	ORLEANS/0600	
EMTF O-388	08/22	NICHOLAS MORTON	1	ORLEANS/1800	ORLEANS/0600	
SOFR O-428	08/25	GUY CHAMNESS	1	ORLEANS/1800	ORLEANS/0600	
<b>8. Division/Group Communication Summary</b>						
Function	Channel	RX Frequency N/W	RX Tone/NAC	TX Frequency N/W	TX Tone/NAC	Mode
COMMAND	3 - NIFC C10	170.4125N		165.9625N	T3-131.8	A
COMMAND	4 - NIFC C11	170.6875N		166.5750N	T3 - 131.8	A
COMMAND	5 - NIFC C28	173.5000N		165.3875N	T3-131.8	A
TACTICAL	12 - R5 TAC6	168.2375N		168.2375N		A
AIR TO GROUND	13 - A/G TAC	165.3625N		165.3625N		A
AIR TO GROUND	14 - A/G CMD	169.7250N		169.7250N		A
<b>9. Prepared By (Resource Unit Leader)</b>		<b>Approved By (Planning Section Chief)</b>		<b>Date</b>	<b>Time</b>	
GARY BISHOP		DAVE GERBOTH		08/19/2020	2200	

**Division/Group Assignment List (ICS 204 WF)**  
Controlled Unclassified Information//Basic

<b>1. Incident Name:</b>			<b>3.</b>			
RED SALMON COMPLEX			<b>Branch:</b>		<b>Division/Group:</b>	
<b>2. Operational Period:</b> NIGHT			<b>NIGHT OPS</b>		<b>NIGHT A / D / W / Y</b>	
Date/Time From: 08/20/2020 1800 THU		Date/Time To: 08/21/2020 0600 FRI				
<b>4. Operations Personnel</b>						
<b>OPERATIONS CHIEF</b>		JAKE CAGLE DAVE PEREIRA		<b>NIGHT BRANCH CHIEF</b>		JOE GONZALES (T)
<b>DIVISION/GROUP SUPERVISOR</b>		GRAHAM RICE TODD FLOWERS LWD 8/21 (T)		<b>AIR ATTACK SUPERVISOR</b>		
<b>5. Resources Assigned this Period</b>						
Strike Team / Task Force / Resource Designator		LWD	Leader	Number Persons	Drop Off PT./Time	Pick Up PT./Time
<b>6. Control Operations/Work Assignments:</b>						
Hold and patrol containment lines. Burn as needed when conditions permit.						
<b>7. Special Instructions:</b>						
Utilize MIST tactics. Utilize READ's for cultural and environmental resource concerns. ID helispots and drop points, get lat-longs and provide to the DIVS. Back-haul trash and excess equipment i.e. nets, swivels and ice chests to logistics. Do not post lookouts on any bed rock out cropping without first getting clearance from REAF or READ.  **ARCHs / REAFs** will check in / out with DIVS when entering and leaving their divisions.						
<b>8. Division/Group Communication Summary</b>						
Function	Channel	RX Frequency N/W	RX Tone/NAC	TX Frequency N/W	TX Tone/NAC	Mode
COMMAND	3 - NIFC C10	170.4125N		165.9625N	T3-131.8	A
COMMAND	4 - NIFC C11	170.6875N		166.5750N	T3 - 131.8	A
COMMAND	5 - NIFC C28	173.5000N		165.3875N	T3-131.8	A
TACTICAL	12 - R5 TAC6	168.2375N		168.2375N		A
AIR TO GROUND	13 - A/G TAC	165.3625N		165.3625N		A
AIR TO GROUND	14 - A/G CMD	169.7250N		169.7250N		A
<b>9. Prepared By (Resource Unit Leader)</b>			<b>Approved By (Planning Section Chief)</b>		<b>Date</b>	<b>Time</b>
GARY BISHOP			DAVE GERBOTH		08/19/2020	2200

**AIR OPERATIONS SUMMARY  
DAY/NIGHT  
ICS 220**

Prepared By: Galen Young

Prepared Date: 8/19/20

Prepared Time: 1700

<b>1. INCIDENT NAME:</b> Red Salmon Complex		<b>2. OPS PERIOD DATE:</b> 8/20/20		<b>START TIME:</b> 0700	<b>END TIME:</b> 2100	<b>SUNRISE:</b> 0628	<b>SUNSET:</b> 2014				
<p><b>3. REMARKS</b> (Safety Notes, Hazards, Air Operations Special Equipment, etc.): Track all dipsite locations/number of dips/gallons taken. Track all drop locations/number of drops/gallons dropped. All GPS data to be collected in DEGREES, MINUTES, DECIMAL MINUTES format.  <b>AVOID</b> Aerial Application of Retardant/Foam/Agent within 300' of Waterways, Bodies of Water, etc.  <b>AERIAL AVOIDANCE ZONE:</b> 1/2 MILE RADIUS INDIAN ROCKS.                  If Retardant/Foam/Agent is dropped within these areas immediately notify the AOBD and provide the following information: Lat/Long, estimated number of gallons and a map detailing the area.  <b>Fly with Transponder 1255.</b>  <b>CAUTION POWERLINES and SMOKE.</b>  <b>Dip Sites:</b> River Dip, Heiwell, Missouri Dip, 12 Dip</p>				<p><b>4. Helibase Information:</b>                  Willow Creek Helibase:                  40° 57.036                  123° 38.164                  Weaverville Helibase                  40° 44.46                  122° 55.21                  Scott Valley Helibase                  41° 33.40                  122° 51.20</p>				<p><b>5. TFR's:</b> 0/1313                  Latitude: 41°09'54"                  Longitude: 123°23'30"                  10NM Radius                  Altitude: 12,000' MSL                  Frequency: 121.1750                  http://tfr.faa.gov</p>			
<b>6. PERSONNEL</b>	<b>NAME</b>	<b>PHONE #</b>	<b>7. FREQUENCIES</b>	<b>RX</b>	<b>ZONE</b>	<b>TX</b>	<b>8. MEDIVAC SHIP INFORMATION</b>				
AOBD	Galen Young	575-574-8720	AIR TACTICS	169.2000		169.2000	Day: Name:				
ASGS ASGS (T)	Jim Stratton Michael Lewton	760-207-4325 520-604-6287	TFR VICTOR	121.1750		121.1750	AM/FM Name:				
Willow Creek Helibase	Lee Stewart HEB Neil Dresser HEB(T)	949-614-6127	SRF RPTR	172.3750		164.1750 (T5) 146.2	FM H-102 DAY HOIST ON REQUEST KNEELAND				
Scott Valley Helibase	James Blas	661-381-0974	DECK	163.1000		163.1000	FM CHP- H-16 REDDING DAY/ HOIST				
ATGS/HLCO H-507	Rico Gonzalez	530-605-6376	AIR TO GROUND TACTICAL	165.3625		165.3625	FM				
HLCO 7RL	Bill Lampert	530-598-4128	AIR TO GROUND COMMAND	169.7250		169.7250	FM				
ATGS/HLCO H-503	Pete Koerber Matt Dickson (T)	559-920-5785 530-277-9261	CMD Link NIFC C-3 Willow	170.4250		168.0750	FM (T3) 131.8				
AA-4CT	Jason Withrow	530-206-6955	CMD Link NIFC C-11 Fire	170.6875		166.5750	FM (T3) 131.8				
Guard 822	Alex Lujan	530-925-0934	CMD Link NIFC C-28 Fire	173.5000		165.3875	FM (T3) 131.8				
Kneeland CALFIRE Helitack	James Beeson	707-444-2863	ROTOR VICTOR	125.1750		125.1750	AM				
	huu.kneelandhelitack base@fire.ca.gov		CALCORD	156.0750		156.0750	FM (T6) 156.7				
			AIR GUARD	168.6250		168.6250	FM (T1) 110.9				



**HELICOPTERS**

FAA N#	T	MAKE/ MODEL	BASE	START	AVAIL	REMARKS	FAA N#	T	MAKE/MODEL	BASE	START	AVAIL	REMARKS
1CG	1	S-61	Scott Valley	0630	0700		H-502	2	Bell 205	Scott Valley	0700	0730	EU
0CD	1	UH-60	Scott Valley	0730	0800		H-516	2	Bell 212HP	Willow	0630	0700	EU
HT-917	1	S-61	Willow	0800	0830		H-517	2	Bell 212HP	Willow	0730	0800	EU
							H-503	3	Bell 407	Willow	0730	0800	EU
							H-7RL	3	Bell 407	Weaver	0630	0700	HLCO Only
							H-507		Cobra	Scott Valley	0730	0800	ATGS/HLCO
							H-9PJ	3	Bell 407	Willow	0730	0800	Short Haul / BLS
Guard 822	1	UH-60	Redding	24hr			N617AC	3	Bell 407	Willow	0730	0800	IR/Recon

**UAS / FIXED WING**

		Aero Commander 500-S	RDD	0630	0700	ATGS	UR33 UR34	3 3	M-600 M-600	Orleans Orleans	0800 0800	0830 0830	PSD/IR PSD/IR
4CT													
UR31	3	M-600	Willow	0800	0830	PSD/IR	UR320	3	M-600	Weaver	0800	0830	PSD/IR
UR41	4	Mavic	Willow	0800	0830	PSD/IR	UR417	4	Mavic	Willow	0800	0830	PSD/IR

Missions:	Aircraft	AVAIL	Departure Point	Destination
ATGS/HLCO	507,503 4CT,7RL	0700	Weaver, Willow, Scott Valley, RDD	Fire
Bucket Support	ALL	0700	Willow, Scott Valley, Weaverville	Fire
RECON	T-3	0800	Willow	Fire
Retardant	TBD	TBD	TBD	TBD
MEDIVAC	9PJ	0800	Weaverville	As requested
Repeater	T-2, T-3	0800	Willow	As requested
Rapellers	T2	0800	Willow	TBD
Initial Attack	TBD	0800	Willow	TBD
PSD	T-3		Willow	Fire

Provide Tactical Aerial Support

Water dropping requested by Ops, Branch, Division or Air Attack

As requested. Coordinate requests with AOB.D.

On request: Check application avoidance areas READ approval required.

Request through Red Salmon Communications on Command Repeater.  
Give location: lat/long if known, and current visibility. Check Medical Plan/IAP.

As requested.

Provide IA Helitack and loan copters on request.

When available as requested through Ops

# Red Salmon Complex – Safety Message

INCIDENT #CA-SRF-000656

DATE: 08-20/21-2020 TIME: 0600-0600 Day/Night Shift

## LIMITED MEDIVAC CAPABILITY DUE TO PERIODS OF SMOKE INVERSION

- Personnel should know where the closest Advanced Life Support capability is at.
- Cache emergency equipment (backboards, wheeled stokes, etc.) in various locations on line.
- Practice with the Rapid Extraction Modules (REM). Ask where they plan to extract you and how long will it take?
- Know where the closest ambulance is located.
- Keep line personnel informed of this issue. Safety briefings to stress that extra care should be taken with high-risk tasks (i.e. tree falling, chainsaw use, etc.).
- Supervisors ensure that personnel with severe reaction to bee sting, etc. have “epi-kits” or develop contingency plans prior to an emergency.

## Firing Operations

Have a firing operations plan in place. Brief all resources in firing operations, have firing teams and holding resources identified.

- Post adequate Lookouts.
- Have a good starting and ending point for firing.
- Hazards: Drip Torch Fuel, Firing Devices and Projectiles.
- Wear and use all PPE.
- Know what your fire is doing at all times.

### COVID-19 INCIDENT STATS

Symptomatic Personnel: 10

Positive # of Cases: 0

## Make a Safety Difference

- As a supervisor, provide constant and relentless oversight.
- Stay focused on the task at hand, all the time!
- Come up with a safer way to perform a risky assignment.
- Discuss the near miss.
- Never tolerate “hey, watch this”.
- Discuss the cause of complacency, and mitigate the trend.
- While in the fire zone, wear your Hardhat when you leave the vehicle.
- Have a purpose in what you do.
- Don’t trust other drivers!

## L.C.E.S

- **Lookouts**- Use experienced people, know your trigger points, don’t depend on air resources and check your surroundings!
- **Communications**- Know your radio frequencies, check batteries, and be cognizant of any problems with direct communications.
- **Escape Routes**- Know them, time them, discuss them, and reassess them!
- **Safety Zones**- Evaluate the “black” as your safety zone. Reassess for problems.

Prepared by:

CIIMT 4 Safety Group



# INCIDENT RISK ANALYSIS RED SALMON COMPLEX CA-SRF-000656 (ICS 215a) Day/Night Shift

DIV/BR	HAZARDOUS ACTIONS / CONDITIONS	MITIGATIONS / WARNINGS / REMEDIES
ALL	TRAFFIC HAZARDS AND DRIVING	<ul style="list-style-type: none"> <li>• Many roads are narrow and mid-slope, with soft shoulders. Allow heavy vehicles to pass on uphill side. Use spotters when backing, or turning around.</li> <li>• Practice "Defensive Driving" techniques. Assume other drivers are fatigued and complacent.</li> <li>• <b>5mph speed limit in and around ICP, keep your speed down in all areas.</b></li> <li>• Use warning lights when working on roads or traveling in smoke.</li> <li>• <b>Drive at or below posted speed limits.</b></li> <li>• Be alert for wildlife.</li> </ul>
ALL	HAZARD / DANGER TREES	<ul style="list-style-type: none"> <li>• <b>Follow Hazard Tree Safety Guidelines (IRPG p.22.)</b></li> <li>• Limit number of personnel around snags and their exposure time; fallers must be qualified for the trees being felled.</li> <li>• Be alert around hazard trees during wind events, even green trees.</li> <li>• The hazard zone extends a minimum of 2½ tree lengths.</li> <li>• Do not park vehicles or take breaks under or near hazard trees.</li> </ul>
ALL	STEEP TERRAIN AND ROLLING DEBRIS	<ul style="list-style-type: none"> <li>• Maintain 8'-10' spacing when working &amp; walking.</li> <li>• Be alert for rolling rocks, debris, or burning material.</li> <li>• Evaluate necessity to send personnel in areas with limited access.</li> <li>• Post lookouts where feasible.</li> </ul>
D,F,H, K,O,P, U	INDIRECT FIRELINE	<ul style="list-style-type: none"> <li>• Keep good Situational Awareness while engaged in indirect line construction.</li> <li>• Post lookouts. Make sure to stay in contact with someone who can see the main fire</li> <li>• Ensure all personnel are familiar with the plan.</li> <li>• Make sure all personnel know their escape routes and safety zones.</li> <li>• Remember there is "<b>unburned fuel between you and the main fire.</b>"</li> </ul>
ALL	FATIGUE/COMPLACENCY	<ul style="list-style-type: none"> <li>• <b>Be alert for signs of fatigue and take breaks as necessary.</b></li> <li>• <b>Maintain 2:1 work/rest ratio.</b></li> <li>• Monitor ALL resources for level of fatigue.</li> <li>• Repeated assignments in the same area can lead to complacency making personnel more vulnerable to accidents.</li> <li>• <b>Take steps to maintain situational awareness for the duration of the incident.</b></li> </ul>
K,O,U	FIRING OPERATIONS and DEVICES	<ul style="list-style-type: none"> <li>• Follow the chain of command when undertaking burning operations.</li> <li>• Ensure that aerial/ground ignition plans have been well briefed including LCES and drought related fire behavior considerations.</li> <li>• Wear and use appropriate PPE.</li> <li>• Initiate burning after ensuring the plan is authorized and understood by all.</li> </ul>
ALL	COMMUNICATIONS	<ul style="list-style-type: none"> <li>• Share your Situational Awareness (hazards, changes, etc) to those who also have a need.</li> <li>• Radio communications may be poor in some areas.</li> <li>• Ensure all personnel are familiar with the incident communications plan.</li> </ul>
A,D,W Y	NIGHT OPERATIONS	<ul style="list-style-type: none"> <li>• Have a purpose for where you drive and what you do. Don't rush into assignments.</li> <li>• Use caution where you park or stage, especially in steep timbered areas.</li> <li>• Use available time for briefings on roads, terrain, and potential rolling material, especially if the resources are new to the area.</li> <li>• Increase SA by trying to see the work area during daylight hours.</li> <li>• Use glow sticks to mark hazards, and ensure personnel have headlamps.</li> </ul>
ALL	AIR OPERATIONS	<ul style="list-style-type: none"> <li>• Follow "Aviation Watch-Out Situations" on page 46, IRPG.</li> <li>• Don't plan on air resources for tactical support or medical transportation.</li> <li>• Refer to page 58, IRPG for directing bucket drops.</li> <li>• Ensure positive communication with all air resources.</li> </ul>
ALL	ENVIRONMENTAL HAZARDS	<ul style="list-style-type: none"> <li>• Keep alert for wildlife, deer, rattlesnakes, bees, and plants. Watch footing and hand placement around rocks. Use caution around gas and power lines.</li> <li>• Personal hygiene is #1 when it comes to Poison Oak Prevention.</li> <li>• Pick up and remove all trash from fireline, return to camp and place in dumpsters.</li> </ul>
ALL	COVID-19	<ul style="list-style-type: none"> <li>• Utilize social distancing, wear facemasks in camp ALWAYS.</li> <li>• Maintain the "module of one" concept.</li> <li>• Disinfect vehicles, tools, and commonly touch surfaces frequently.</li> <li>• Do not share equipment and wash hands frequently.</li> </ul>

INCIDENT NAME:

## Red Salmon Complex

Operational Period: 0600-0600

# August 20/21, 2020

DATE AND TIME PREPARED:

**August 19, 2020 1530 Hours**



1. Incident Name			2. Operational Period				
Red Salmon Complex			Date/Time: 08/20/20-8/21/20 (0600-0600)				
3. EMS / Ambulance Services/Aid Stations/REMS							
Name	Location	Frequency/Phone	Advanced Life Support (ALS) Yes No				
Mountain Medics Medical Supply Trailer 4x4 ALS Ambulance (24 hours)	Orleans Camp & Willow Creek Camp	Walk-up Medical Supplies and Treatment	RN				
Mountain Medics #1 4x4 ALS Ambulance (24 hours)	Mill Gap Spike/DP #9	Command	X				
Mountain Medics #4 4x4 ALS Ambulance (24 hours)	Salmon Spike	Command	X				
Mountain Medics #5 4x4 ALS Ambulance	Red Spike	Command	X				
Hoopa Ground Ambulance	Willow Creek, CA	CAL Fire Fortuna ECC	X				
Rapid Extraction Module Support (REMS)	Reference to 204 REMS Location	Command	X				
4. Air Rescue / Air Ambulance Services							
Name	Location	Type of Aircraft & Capability					
H-9PJ	Willow Creek Helibase	Short Haul, BLS (ETA 20 min)					
Guard 822	Redding	ALS, Day & Night, Hoist (ETA DAY 45 min, NIGHT 60 MIN)					
Reach 5	Redding	ALS, Day & Night (ETA 30)					
CHP H14/H15	Redding	ALS, Hoist, Day Only (ETA 30 min)					
Coast Guard	Eureka	BLS, Hoist, Short Haul, Night Vision (ETA 30 min)					
5. Hospitals (all times estimated from incident location)							
Name & Level	GPS Datum – WGS 84 Degrees Decimal Minutes		Travel Time (from Orleans)		Phone	Helipad Yes No	Address
St Joseph's Hospital (Level 3)	Lat:	N 40° 47.0333'	30 MINS	2 HRS	707-269-3605 ext 2000	X	2700 Dolbeer St Eureka, CA
	Long:	W 124° 08.800'					
Fairchild Medical Center (Level 4)	Lat:	N 41° 43.14'	30 MINS	2.5 HRS	530-841-6292	X	444 Bruce Street Yreka, CA
	Long:	W 122° 38.74'					
Mad River Cmty. Hospital (Level 4)	Lat:	N 40° 53.72	20 MINS	1.75 HRS	707-826-8264 EXT 1	X	3800 Janes Rd. Arcata, CA
	Long:	W 124° 05.45					
Mercy Medical Center (Level II)	Lat:	N 40° 34.33	30 MINS	3 HRS	530-225-7200	X	2175 Rosaline Ave. Redding CA
	Long:	W 122° 23.80					
U.C. Davis Medical Center Level 1 Trauma/Burn	Lat:	N 38° 33.32	2 HRS	5.5 HRS	916-703-6576	X	2315 Stockton Blvd. Sacramento, CA.
	Long:	W 121° 27.35					
6. Division / Crew Emergency Pre-Plan <i>Update and discuss with assigned resources daily.</i>							
Fireline EMT / Medic's Division / Branch Location							
Air Hoist site location site: Lat: / Long: / Elevation:							
Helispot: Lat: / Long: / Elevation:							
MED LZ:							
7. Prepared By (Medical Unit Leader)		8. Date/Time	9. Reviewed By (Safety Officer)		10. Date/Time		
MEDL Doug Stuart <i>D. Stuart</i> MEDL(t) Mike Harris <i>M. Harris</i>		8/19/2020 1800	SOF1 <i>[Signature]</i>		8/19/2020 1800		



**Medical Incident Report**

FOR A **NON-EMERGENCY INCIDENT**: WORK THROUGH CHAIN OF COMMAND TO REPORT AND TRANSPORT INJURED PERSONNEL AS NECESSARY.

FOR A **MEDICAL EMERGENCY**: IDENTIFY ON SCENE INCIDENT COMMANDER BY NAME AND POSITION AND ANNOUNCE **"MEDICAL EMERGENCY"** TO INITIATE RESPONSE FROM COMMUNICATIONS

**Use the following items to communicate situation to communications/dispatch.**

**1. CONTACT COMMUNICATIONS / DISPATCH** (Verify correct frequency prior to starting report)

*Ex: "Communications, Div. Alpha. Stand-by for Emergency Traffic."*

**2. INCIDENT STATUS:** Provide incident summary (including number of patients) and command structure.

*Ex: "Communications, I have a Red priority patient, unconscious, struck by a falling tree.*

*Requesting air ambulance to Forest Road 1 at (Lat./Long.)*

*"This will be the Trout Meadow Medical Incident, IC is TFLD Jones. EMT Smith is providing medical care."*

Severity of Emergency AND Transport Priority (priority 1, 2, 3)	<input type="checkbox"/> <b>RED / PRIORITY 1 Life or limb threatening injury or illness. Evacuation need is IMMEDIATE</b> <i>Ex: Unconscious, difficulty breathing, bleeding severely, 2° – 3° burns more than 4 palm sizes, heat stroke, disoriented.</i>	
	<input type="checkbox"/> <b>YELLOW / PRIORITY 2 Serious Injury or illness. Evacuation may be DELAYED if necessary.</b> <i>Ex: Significant trauma, unable to walk, 2° – 3° burns not more than 1-3 palm sizes.</i>	
	<input type="checkbox"/> <b>GREEN / PRIORITY 3 Minor Injury or illness. Non-Emergency transport</b> <i>Ex: Sprains, strains, minor heat-related illness.</i>	
Nature of Injury or Illness & Mechanism of Injury		<i>Brief Summary of Injury or Illness (Ex: Unconscious, Struck by Falling Tree)</i>
Transport Request		<i>Air Ambulance / Short Haul/Hoist Ground Ambulance / Other</i>
Patient Location		<i>Descriptive Location &amp; Lat. / Long. (WGS84)</i>
Incident Name		<i>Geographic Name + "Medical" (Ex: Trout Meadow Medical)</i>
On-Scene Incident Commander		<i>Name of on-scene IC of Incident within an Incident (Ex: TFLD Jones)</i>
Crew Patient Care		<i>Name of Care Provider (Ex: EMT Smith)</i>

**3. INITIAL PATIENT ASSESSMENT:** Complete this section for each patient as applicable (start with the most severe patient)

Patient Assessment: (IRPG PAGE 106)	Age:	Weight:	Chief Complaint:		
Skin Signs: (color/moisture/temp)	Level of Consciousness:	BP:	HR:	Respirations:	
Treatment:					

**4. TRANSPORT PLAN:**

Evacuation Location (drop point, intersection, helispot, Lat. / Long, hazards)	Patient's ETA to Location:
--	----------------------------

**5. ADDITIONAL RESOURCES / EQUIPMENT NEEDS:**

*Paramedic / EMT - Crews - Immobilization Devices - AED - Oxygen - Trauma Bag - IV/Fluid(s) - Splints - Rope rescue - Wheeled litter - HAZMAT - Extrication*

**6. COMMUNICATIONS: Identify State Air/Ground EMS Frequencies and Hospital Contacts as applicable**

Function	Channel Name/Number	Receive (RX)	Tone/NAC *	Transmit (TX)	Tone/NAC *
COMMAND					
AIR-TO-GRND					
TACTICAL					

**7. CONTINGENCY: Considerations:** If primary options fall, what actions can be implemented in conjunction with primary evacuation method?  
*Be thinking ahead.*

**8. ADDITIONAL INFORMATION:** Updates/Changes, etc.

**REMEMBER:** Confirm ETA's of resources ordered. Act according to your level of training  
Be Alert - Keep Calm - Think Clearly - Act Decisively

\*\*\* Follow up with MEDL upon return to ICP \*\*\*



# INCIDENT RADIO COMMUNICATIONS PLAN (ICS 205)

## Controlled Unclassified Information//Basic

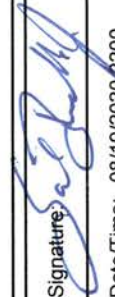
1. Incident Name:		2. Date/Time Prepared:		3. Operational Period:						
RED SALMON COMPLEX Branch I / Branch VII North		Date: 08/19/2020 Time: 2200	Date/Time From: 08/20/2020 0600	THU	Date/Time To: 08/20/2020 1800 THU					
4. Basic Radio Channel Use:										
Zone Group	Ch #	Function	Channel Name/Trunked Radio System Talkgroup	Assignment	RX Freq	RX Tone/NAC	TX Freq	TX Tone/NAC	Mode (A, D, or M)	Remarks
15	1	COMMAND	SRF - 2	ALL DIVS	172.3750N		164.1750N	T5	A	TONE 5 ORLEANS 146.2,
15	2	COMMAND	NIFC C3	ICP, BR VI	170.4250N		168.0750N	T3-131.8	A	BRUSH MOUNTAIN LOOKOUT - TONE 3
15	3	COMMAND	NIFC C10	ALL DIVS	170.4125N		165.9625N	T3-131.8	A	SHELTON BUTTE - TONE 3
15	4	COMMAND	NIFC C11	ALL DIVS	170.6875N		166.5750N	T3-131.8	A	ORLEANS LOOKOUT - TONE 3
15	5	COMMAND	NIFC C28	ALL DIVS	173.5000N		165.3875N	T3-131.8	A	PACK SADDLE RIDGE - TONE 3
15	6	TACTICAL	NIFC TAC 2	FOR IA WITHIN TFR	168.2000N		168.2000N		A	NIFC TAC 2
15	7	TACTICAL	VTAC 11	DIVS A	151.1375N	T6-156.7	151.1375N	T6-156.7	A	VTAC 11
15	8	TACTICAL	VTAC 12	DIVS D	154.4525N	T6-156.7	154.4525N	T6-156.7	A	VTAC 12
15	9	TACTICAL	VTAC 13	TRINITY/LONG CONT	158.7375N	T6-156.7	158.7375N	T6-156.7	A	VTAC 13
15	10	TACTICAL	VFIRE 25	DIVS R, U	154.2875N	T6-156.7	154.2875N	T6-156.7	A	VFIRE 25
15	11	TACTICAL	VFIRE 26	UNASSIGNED	154.3025N	T6-156.7	154.3025N	T6-156.7	A	VFIRE 26
15	12	TACTICAL	R5 TAC 6	DIV A/D/W/Y	168.2375N		168.2375N		A	R5 TAC 6
15	13	AIR TO GROUND	A/G TAC	ALL DIVS	165.3625N		165.3625N		A	AIR/GROUND TACTICAL
15	14	AIR TO GROUND	A/G COMMAND	ALL DIVS	169.7250N		169.7250N		A	AIR/GROUND COMMAND
15	15	TACTICAL	CALCORD	ALL DIVS	156.0750N	T6-156.7	156.0750N	T6-156.7	A	MEDEVAC COORDINATION - TONE 6
15	16	AIR GUARD	AIR GUARD	ALL DIVS	168.6250N		168.6250N	T1-110.9	A	TONE ON TRANSMIT ONLY - URGENT AIRCRAFT CONTACT
5. Special Instructions:										
6. Prepared By (Communications Unit Leader)										
Name: SAL BONILLA JR, KEVIN JANES.COML 530-629-1654										
Signature: 										
Date/Time: 08/19/2020 2200										
ICS 205										
IAP Page										

# INCIDENT RADIO COMMUNICATIONS PLAN (ICS 205)

Controlled Unclassified Information//Basic

<b>1. Incident Name:</b> RED SALMON COMPLEX Branch V / Branch VII South	<b>2. Date/Time Prepared:</b> Date: 08/19/2020 Time: 2200	<b>3. Operational Period:</b> DAY Date/Time From: 08/20/2020 0600 Date/Time To: 08/20/2020 1800
---	---	---

4. Basic Radio Channel Use:											
Zone Group	Ch #	Function	Channel Name/Trunked Radio System Talkgroup	Assignment	RX Freq	RX Tone/NAC	TX Freq	TX Tone/NAC	Mode (A, D, or M)	Remarks	
15	1	COMMAND	SRF - 2	ALL DIVS	172.3750N		164.1750N	T13	A	T13 HORSE 141.3	
15	2	COMMAND	NIFC C3	ALL DIVS	170.4250N		168.0750N	T3-131.8	A	BRUSH MOUNTAIN LOOKOUT - TONE 3	
15	3	COMMAND	NIFC C10	ALL DIVS	170.4125N		165.9625N	T3-131.8	A	SHELTON BUTTE - TONE 3	
15	4	COMMAND	NIFC C11	ALL DIVS	170.6875N		166.5750N	T3-131.8	A	ORLEANS LOOKOUT - TONE 3	
15	5	COMMAND	NIFC C28	ALL DIVS	173.5000N		165.3875N	T3-131.8	A	PACK SADDLE RIDGE - TONE 3	
15	6	TACTICAL	NIFC TAC 2	FOR IA WITHIN TFR	168.2000N		168.2000N		A	NIFC TAC 2	
15	7	TACTICAL	NIFC TAC 3	DIV M/N	168.6000N		168.6000N		A	NIFC TAC 3	
15	8	TACTICAL	NIFC TAC 5	DIV M/N, DIV O	166.7250N		166.7250N		A	NIFC TAC 5	
15	9	TACTICAL	NIFC TAC 6	UNASSIGNED	166.7750N		166.7750N		A	NIFC TAC 6	
15	10	TACTICAL	NIFC TAC 7	DIV P	168.2500N		168.2500N		A	NIFC TAC 7	
15	11	TACTICAL	R5 TAC 4	DIV K	166.5500N		166.5500N		A		
15	12	TACTICAL	R5 TAC 5	UNASSIGNED	167.1125N		167.1125N		A	R5 TAC 5	
15	13	AIR TO GROUND	A/G TAC	ALL DIVS	165.3625N		165.3625N		A	AIR/GROUND TACTICAL	
15	14	AIR TO GROUND	A/G COMMAND	ALL DIVS	169.7250N		169.7250N		A	AIR/GROUND COMMAND	
15	15	TACTICAL	CALCORD	ALL DIVS	156.0750N	T6-156.7	156.0750N	T6-156.7	A	MEDEVAC COORDINATION - TONE 6	
15	16	AIR GUARD	AIR GUARD	ALL DIVS	168.6250N		168.6250N	T1-110.9	A	TONE ON TRANSMIT ONLY - URGENT AIRCRAFT CONTACT	

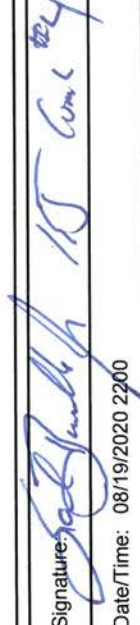
<b>5. Special Instructions:</b>	
<b>6. Prepared By</b> (Communications Unit Leader)	Signature: 
ICS 205	Date/Time: 08/19/2020 2200



---

## ***Red Salmon Complex COVID-19 Expectations***

---

- All incident personnel will follow all local, State and CDC guidelines for COVID-19.
- **As you travel through the highway 96 corridor to the Fire, the Hoopa and Yurok reservations are closed so please do not stop in Hoopa or Weitchpec.**
- Use the **COVID-19 Daily Screening Tool**, provided in the IAP, to monitor self and module.
- Utilize **Module-as-one** concepts to reduce the risk of transmitting the novel Coronavirus. This limits “close contacts” to those within the module. A “close contact” is defined as face to face contact for at least 15 minutes or in the same enclosed space for 2 hours.
- **Social Distancing.** Maintain a minimum of 6’ physical distancing from those outside of ~~your module-as-one.~~
- **Face Coverings.** Face coverings are required to be worn, in the appropriate manner covering nose and mouth, when at ICP and Camps. Outside of camps, all incident personnel will wear a face covering when social distancing is not possible with those outside your module-as-one.
- **Wash your hands.** Wash your hands often with soap and water for at least 20 seconds, especially after blowing you nose, coughing or sneezing. If soap and water are not readily available, use a hand sanitizer that contains at least 60% alcohol. Do not use hand sanitizers containing methanol or 1-propanol. Cover all surfaces of your hands and rub them together until they feel dry. Avoid touching your eyes, nose and mouth with unwashed hands.
- Clean and disinfect vehicles and equipment. Disinfect all high-touch surfaces frequently, such as radios, phones, door handles, etc.



## RED SALMON COVID-19 DAILY SCREENING TOOL

Today or in the past 24 hours, have you had any of the following symptoms<sup>1</sup>?

Symptom
Cough more than expected?
Shortness of breath or difficulty breathing?
Fever? Chills?
Muscle pain, outside your normal for firefighting?
Sore throat?
New loss of taste or smell?
Fatigue, outside your normal for firefighting?
Headache, outside your normal for firefighting?
Congestion or runny nose, outside your normal for firefighting?
Nausea or vomiting
Diarrhea
<i>* Take temperature with no-touch thermometer, if available *</i>

### Instructions for Screening

Item	What to Do
If Spike or fireline resource has a cough that is more than expected, shortness of breath or difficulty breathing, or any other symptoms listed.	NOTIFY SUPERVISOR IMMEDIATELY
At entries to established camps (Willow Creek ICP, Orleans Base Camp): Temperature screening required for all incident personnel, cooperators and guests. Although medical personnel are ideal, screeners do not have to be medically trained. If resource has cough, shortness of breath or difficulty breathing, or any other listed symptoms including fever (over 100.4) at entry.	DO NOT ANNOUNCE Ask individual or "module-as-one" to step aside and follow the steps below.

#### Steps to follow for a symptomatic screening

- |  |
|--|
| Escort individual or "module-as-one" to isolation area. Separate the symptomatic personnel.                    |
| Isolation support personnel should begin documentation.  |
| Notify Line Medics or MEDL if at ICP or Orleans Base Camp.   |
| COVID Safety will coordinate with SRF Forest IMO.  |
| Have individual or "module-as-one" fill out WF Employee Contact Assessment Sheet.                              |
| Protect and secure any collected Personal Identifiable Information (PII) or Personal Health Information (PHI). |

<sup>1</sup> Symptoms of Coronavirus

<https://www.cdc.gov/coronavirus/2019-ncov/symptoms-testing/symptoms.html>

## Wildland Fire Employee Contact Assessment

### Contact information

Date		Fire	
Name		Fire Supervisor	
Cell Phone		Cell Phone	
Unit		Position	
Check-in Date		How did you travel here? AOV, POV, Rental O/C/E # Airline with ICP pickup	
Demob Date		Did you travel as a "Module as One"	

### Living Arrangements

Where are you eating? <small>*Check all that apply</small>	ICP		Sack Lunch		Hot Cans		Take out		Grocery Store	
---	-----	--	------------	--	----------	--	----------	--	---------------	--

Comments

Where are you sleeping?	ICP		Spike Camp		Camp ground		Hotel		Other	
-------------------------	-----	--	------------	--	-------------	--	-------	--	-------	--

Comments

Does your "Module as One" eat together?	YES	NO	Does your "Module as One" sleep in the same location?	YES	NO
---	-----	----	---	-----	----

Comments

Has your "Module as One" had any new individuals join?	Have you been in close contact with someone new recently?
--	---

--	--

Do you have any reason to think you have experienced an exposure?

--

# STANDARD OPERATING PROCEDURES—FINANCE SECTION

---

## WORK REST CYCLE

IT IS NATIONAL DIRECTION TO MEET 2 TO 1 WORK/REST RATIO (1 hour of sleep/rest for every 2 hours of work). Every effort shall be made to manage work hours so you don't exceed the maximum of 16 hrs. Work hours exceeding 16 hours shall be approved by your supervisor in advance, and a justification/mitigation form completed for review by Section Chief & approved by IC. It is each person's responsibility to comply with this direction to manage for fatigue and safety.

## OPERATIONAL SHIFTS

Pay status for assigned overhead and crews on the fireline will not start prior to the posted briefing time and will terminate on arrival back in camp (except for debriefing—additional hours may be accrued by those required to attend debriefing). Supervisors will be allowed ½ hour prior to briefing and after return to camp to ready crew and equipment.

## DUTY STATUS

Division/Group supervisors and Unit Leaders are responsible for establishing on and off duty status. The objective is a 2 to 1 work/rest ratio. Personnel will normally work, travel, and/or be placed on ORDERED standby 8 to 16 hours per day and be off duty 8 hours or more (breaks count towards 8 hrs.). Off duty time will be in a non-pay status. Each federal employee is guaranteed at least 8 hours of pay status each 24-hour period (midnight to midnight) unless it is the first or last day of an assignment or stated otherwise in a contract or agreement.

## PERSONNEL/EQUIPMENT TIME REPORTING

Personnel time will be reported to the Time Unit daily or every other day once they are signed by the next level supervisor. Situations entitling you to HAZARD PAY are to be noted in remarks (i.e. HP=Uncontrolled Fireline, hovering hookups, low level flights, etc.)

Private Contracted Equipment time must be tracked on a Shift Ticket daily or every other day and hours on shift noted even if it is a daily rate. When swapping out operators you need to notify Finance as well as changing from single to double shift and vice versa.

Supervisor's - If you are responsible for daily tracking of equipment or personnel, please ensure you understand the agreement, and follow the rules provided in this document. Do not sign documents for resources you did not manage unless you have knowledge of their assignment hours.

## MEAL AND OTHER WORK BREAKS

Compensable meal periods are the exception, not the rule (5 CFR 551.411 © and 29 CFR 785.19(a)). Until the fire is controlled, personnel on the fireline MAY BE compensated for meal periods if all of the following conditions are met: 1) The fire is not controlled and 2) The Operations Section Chief makes a decision that it is critical to the effort of controlling the fire that personnel remain at their post of duty and continue to work as they eat, and 3) The compensable meal break is approved by the supervisor at the next level and documented on CTR. For personnel in support positions, and fireline personnel after control of a fire, a meal period of at least 30 minutes must be ordered and taken for each work shift of eight hours or more. In those situations where personnel cannot be relieved from work and must remain at a post of duty, a meal period may be counted as time worked, which will be compensable. If breaks are NOT able to be taken, CTR should have a statement in remarks explaining the situation.

## FINANCE MESSAGE

Thank you for submitting your times in the safest way possible. The options for submitting your CTR's and Shift Tickets are:

- **Electronic fillable PDF CTR/Shift Ticket.** QR codes to fillable forms are included below. If you do not have QR capabilities, Finance can email you forms directly. Make sure the forms are signed by the supervisor before submitting to Finance. In order to use fillable forms, you must have some version of Adobe Acrobat downloaded on your device, or you can send to your email and fill out.
- **Hard copy CTR/Shift Ticket.** You may fill out a hard copy CTR/Shift Ticket, snap a picture and email to Finance OR you may turn in your actual hard copy as usual. If you send in a picture, please make sure it is legible and includes the supervisor's signature at the bottom. The phone numbers listed below are hard line phones, so texting does not work.

### PLEASE:

- Crews need to include a manifest with their first CTR.
- Try to submit your times at least every other day. There is a drop box at Orleans Base Camp in Check-in to drop off your time.
- Write your email on your CTR
- Hazard pay justifications are required on your CTR's in comments section. "H=Hazard" is not enough.

### WHEN YOU ARE CLOSE TO DEMOB:

- Give Finance a "Courtesy Call" to make sure all your documents have been received.
- Follow the demob plan instructions based on your travel route home. This will determine whether your demob will be in-person or remote.
- Submit all time documentation (including travel home) ahead of demob.
- Send only one representative per resource to finance tent.
- Abide by scheduled demob time or call finance for an unscheduled demob.



CTR



SHIFT TICKET

EMAIL: [2020.redsalmon.finance@firenet.gov](mailto:2020.redsalmon.finance@firenet.gov)

Equipment Time: (530) 629-1678

Finance Section Chief (530) 629-1677



## Local Government Resources on CFAA

If you are demobing from an incident and there is no OES AREP on site  
F-42 thru the Incident Finance Section Chief or the Incident Commander  
One of them must sign your 42's

The Incident keeps the Pink copy and you keep the Golden.  
The Original and Green you mail to OES Headquarters as per the  
instructions on the front of your F-42

## OES JOB AIDS, FORMS, F-42 SAMPLES AND CFAA AGREEMENT



Questions?

OES Assistant Chief Pat Titus  
916-634-9225



Red Salmon Complex  
Tuesday August 18, 2020

### **HUMAN RESOURCE MESSAGE**

## **Workplace Behavior Quiz – What do you Know?**

Just a short **Yes** or **No** quiz to see what you know about what acceptable behavior in the workplace is. Circle **Y** or **N** for each question. Answers will be in tomorrow's IAP.

1. Does an incident have to happen at work to count as workplace harassment?  
**Y or N**
2. Does the inappropriate behavior have to come from or be against another employee to count as workplace harassment? **Y or N**
3. If I ask someone out, can it ever be considered as harassment?? **Y or N**
4. If I tell somebody that they look good, can it be seen that I am harassing them? **Y or N**
5. Can a person be held individually and personally liable for their actions and behavior? **Y or N**

Be safe ~ Have a great shift.

Feel free to call/text HRSP if you have questions, concerns, or just want to chat. ~  
HRSP: Adam Alvarez – (707) 373-8715



# TRAINING MESSAGE

## Red Salmon Complex

August 20, 2020

With a new team comes a new QR code. Please use the code listed below or call or stop by with any questions

New trainees please use the QR code below to check-in.

Those getting close to your demob date, please let me know. I can send you electronic versions of your specific performance evaluation and a copy of the exit interview.

Any questions please feel free to give me a call or send me a text.

Thank You,

Emil Picchi  
TNSP (t)  
650.520.5102  
epicchi@woodsidefire.org



08/20/2020

TENTATIVE RELEASE

RED SALMON COMPLEX US-CA-SRF-000656

**CREWS**

**C-46            0800                            (HC2I)            CRW2IA FIRESTORM 4**

**EQUIPMENT**

**E-318            0800                            (WTT2)            WTT2 PIERCE**  
**E-148            0900                            (DOZ2)            DOZ2 LONESTAR**  
**E-207            1400                            (PU)                PU1 PVT GROOMS**

**OVERHEAD**

**O-171            0800                            (RADO)            CAIN, BRIAN JAMES**  
**O-467            0800                            (UASP)            PITTS JR, BRIAN GEORGE**  
**O-367            0900                            (READ)            JOHNSON, TODD E**  
**O-469            0900                            (UASP)            MURGOITIO, JAYSON JAMES**  
**O-293            0930                            (EMPF)            DUNHAM, MICHAEL**  
**O-47             0930                            (SEC1)            DUNLAP, JEFFREY KYLE**  
**O-294            0930                            (EMTF)            RAMSEY, MICHAEL**  
**O-276            1100                            (FELB)            STEELE, JOSHUA**  
**O-144            1400                            (SOFR)            BENEDICT, TIM**  
**O-289            1800                            (HEQB)            HALL, JAMES**  
**O-86             1900                            (EQPM)            REDINGER, JAMES RODNEY**



08/21/2020

TENTATIVE RELEASE

RED SALMON COMPLEX US-CA-SRF-000656

**CREWS**

**C-44            0800                            (HC2I)            CRW2IA KLAMATH 14**

**OVERHEAD**

<b>O-34</b>	<b>0600</b>	<b>(EMTB)</b>	<b>KNERR, VIRGINIA WALLILA</b>
<b>O-32</b>	<b>0600</b>	<b>(EMTF)</b>	<b>MARTINEZ, NICK R</b>
<b>O-344</b>	<b>0600</b>	<b>(MEDL)</b>	<b>REMS FAIRFIELD</b>
<b>O-116</b>	<b>0630</b>	<b>(DIVS)</b>	<b>FLOWERS, TODD</b>
<b>O-344.2</b>	<b>0630</b>	<b>(THSP)</b>	<b>MILLER, JON M</b>
<b>O-317</b>	<b>0630</b>	<b>(MEDL)</b>	<b>REMS RENO 19</b>
<b>O-305</b>	<b>0700</b>	<b>(TNSP)</b>	<b>BALENT, NICK</b>
<b>O-344.4</b>	<b>0700</b>	<b>(THSP)</b>	<b>RUDOLPH, MICHAEL</b>
<b>O-299</b>	<b>0700</b>	<b>(RCDM)</b>	<b>VAUGHN, KENNETH W</b>
<b>O-344.3</b>	<b>0700</b>	<b>(THSP)</b>	<b>YOO, DON</b>
<b>O-324</b>	<b>0730</b>	<b>(FOBS)</b>	<b>MIYAGISHIMA, ALEXANDER</b>
<b>O-344.5</b>	<b>0730</b>	<b>(THSP)</b>	<b>PRADO, TONY</b>
<b>O-64</b>	<b>0800</b>	<b>(PU)</b>	<b>COLORADO RIVER FIRE RESCUE,</b>
<b>O-330</b>	<b>0800</b>	<b>(AREP)</b>	<b>HARRIS, CHAD</b>
<b>O-99</b>	<b>0830</b>	<b>(FAL1)</b>	<b>FALM1 MOEN TIMBER</b>
<b>O-365</b>	<b>0900</b>	<b>(CULS)</b>	<b>COLEGROVE, KEVIN</b>
<b>O-390</b>	<b>0930</b>	<b>(EMTF)</b>	<b>HAPKE, MIKE</b>
<b>O-101</b>	<b>1000</b>	<b>(FAL1)</b>	<b>FALM1 PACIFIC RIDGELINE</b>
<b>O-102</b>	<b>1000</b>	<b>(FAL1)</b>	<b>FALM1 REDWOOD EMPIRE</b>
<b>O-515</b>	<b>1000</b>	<b>(PIO2)</b>	<b>HINES, FRANKLIN DEE</b>
<b>O-333</b>	<b>1800</b>	<b>(BCMG)</b>	<b>RICE, LANIER O'NEAL</b>

# RED SALMON DEMOB

*Check in with Demob at least 72 hours prior to demobing if you need air travel arrangements made.*

---

Demob on the Red Salmon is paperless. Use **QR Code #1** to start your process.

If you have difficulties with your phone or need help, stop by the Demob Unit or call 530-629-1679.

Once you have scanned **QR Code #1**, proceed to the following locations to get signed off. This can be done at both Willow Creek and Orleans (except for Finance, see instructions below):

**QR Code #1**  
Demob Process



- GROUND SUPPORT **\*\*\*(Do this prior to Weed Wash)\*\*\***
- WEED WASH
- SUPPLY
- COMMUNICATIONS
- TIME (SECOND TO LAST)
  - Contact Finance to ensure that all shift tickets and CTR's are completed and turned in prior to demob:  
Equipment Time (530) 629-1678    Personnel Time (530) 629-1677

**WILLOW CREEK FINANCE:**

Complete the above stops, TIME and DEMOB are last.

TIME: Overhead, or ONE PERSON from each Vendor or Crew will be allowed to visit Finance for payment processing (Equipment Time or Personnel Time).

**REMOTE FINANCE:**

Call the numbers above to initiate closing out with finance.

**Equipment Time** will generate the Emergency Equipment Use Invoice (OF-286) and e-mail the invoice to company owner for review and signature.

**Personnel Time** will generate Incident Time Reports(s) (OF-288) and e-mail the report to designated contact for review.

- DEMOB (VERY LAST)
  - Visit or call Demob (530-629-1679) to verify that your checkout process has been completed
  - Scan **QR Code # 2** to submit your travel itinerary or verbally report it to Demob.

**QR Code #2**  
Travel Itinerary for  
After Demob Process



**DO NOT DEPART FROM THE INCIDENT WITHOUT CHECKING OUT WITH DEMOB**

# FIRE REPLACEMENT PROCEDURES

## START THIS PROCESS AT LEAST 48 HOURS PRIOR TO DEMOB

Submit requests for all incident replacements on a 213, General Message:

- Separate cache from non-cache items on separate 213's!
- Include explanation for lost or damaged items.
- Include DIVS signature on the 213 to verify the item(s) has/have been lost or damaged and support the circumstances surrounding it.
- For stolen items, contact your supervisor and Security Manager as soon as practical.

### FOR CACHE ITEMS

Requesting Resource is NOT Being Demobed and Requested Items ARE Available in Supply:

- R&D shall fill request and note on the 213.

Requesting Resource is NOT Being Demobed and Requested Items are NOT Available in Supply.

- The Supply Unit will place an order for the requested items through the regular cache order process on the incident. The order will be shipped to the incident and replacement will take place at the Supply Unit and noted on the 213.

Requesting Resource IS Being Demobed and Requested CACHE Items are NOT in Stock in Supply:

- Along with the 213, complete an *OF-315, Incident Replacement Requisition for cache items only* and take to SPUL for review and approval. Include the requesting resources' email on the form so the Resource Order can be emailed to the Requesting Resource.
- The SPUL will issue S#'s pending receipt and verification of proper documentation for cache items.

### NON-CACHE Items – This is the Important Part!!!

Non-Cache items include any item not available through the National Cache System.

Lost, damage, or destroyed government non-cache property shall be reported to the appropriate DIVS or higher-level overhead within 24 hours of occurrence. The requesting resource shall complete an ICS-213 and *OF-289, Property Loss and Damage Report – Fire Suppression*, available at Orleans Base Camp Supply Unit. Include the following:

- All witnesses shall document the facts and circumstances of the loss or damage on the OF-289. Explanations shall be detailed and indicate how the incident caused the damage.
- The requesting resource will email the completed ICS-213 and OF-289 to the Comp/Claims Unit Leader at [scott\\_parsons@firenet.gov](mailto:scott_parsons@firenet.gov). The COMP will make a determination based upon the documentation presented.
- Approval for replacement is the responsibility of the incident agency and may be delegated to the Incident Management Team for IC and FSC.
- If the replacement request is approved, the replacement cost will be limited to cache equivalent value. The requesting resource will complete OF-315 for the Supply Unit.
- Items that do not have a like-item in the cache will be reviewed and approved at the discretion of the FSC or Incident Business Advisor, as delegated by the Agency Administrator.

# SPIKE CAMP MEDICAL SUPPLY ORDER FORM

Date & Time Order was placed	Order # (DIVS + #)	MODE OF DELIVERY	Location of Delivery		
Current Date and Time:		GROUND SUPPORT	Div, DP, LZ Lat Long		
DATE NEEDED:		PICK UP IN SUPPLY			
TIME NEEDED:		HELO			
Order received in <b>COMMUNICATIONS</b> by:	Name:		Time:		
Order received in <b>SUPPLY</b> by:	Name:		Time:		
Order shipped by Transportation or PU in Supply	Name:		Time:		
<b>PLEASE ORDER BY ITEM NUMBER ----- AMOUNT QUANTITIES: TOTAL, BOX, CASE</b>					
#	Item	Amount	#	Item	Amount
BANDAGES			FOOT CARE		
1	1" Plastic Band Aid		26	Gold Bond Blue	
2	2"x3" Band Aid		27	Athletes Foot Powder	
3	Knuckle Band Aid		28	Mole Skin	
4	Steri Strip		29	2nd Skin	
5	Ace Bandge		GI / STOMACH		
6	Coban Sports Wrap		30	Tums	
7	2" Medical Tape		31	Pepcid AC	
8	4" x 4" Bandage		32	Pepto Bismo	
9	AAA Ointment		33	Laxative	
10	Alcohol Prep		34	Immodium	
BUGS / INSECTS			HEAD		
11	Bug Spray		35	Ibuprofen	
12	Bug Wipes		36	Tylenol	
13	Sting Swabs		37	Asprin	
COUGH / COLD / ALLERGRY			MOUTH		
14	Cough Drops		38	Abreva	
15	Sinus Decongestant		39	Ora Gel	
16	Nyquil + Dayquil		SKIN		
17	Claritin		40	Sunscreen *	
18	Sudafed		41	Hydrocortazone Cream	
EARS / EYES / NOSE			42	Gold Bond Yellow	
19	Q-Tips		43	Chap Stick	
20	Eye Drops		44	Tech Nu	
21	Eye Wash		45	Hand Santitizer	
22	Contact Solution		46	A & D Ointment	
23	Nasal Saline		47	Body Glide	
FEMALE			48	Bio Freeze	
24	Tampons		49	Baby Wipes	
25	Pamprin		50	Ice Pack	
<b>SPECIAL NOTES</b>					

# LINE ORDER FORM

ORDER#	DATE & TIME ORDERED Received from the Line	WHO PLACED ORDER DIVS, OPS, etc....	DELIVER to (DIV. Heli-Spot, DP, etc.) Division, Heli-Spot, Drop Point, etc.	MODE of DELIVERY Drive, Helo, Pick-up

ATITUDE / LONGITUDE

POINT OF CONTACT @ DELIVERY:	PHONE #/ CALL SIGN
------------------------------	--------------------

ITEM#	DESCRIPTION	AMOUNT
1	<b>1,000 Foot Hose Lay: Includes the following</b> 10 lengths, 1 1/2" x 100' Hose. 10 lengths, 1" x 100' Hose. 10 ea. 1 1/2" Gated Wyes. 10 ea. 1 1/2" to 1" Reducers. 10 ea. 1" Nozzles.	
2	<b>Mop-Up Kit: Includes the following</b> 20 lengths 3/4" Hose, 6 - 3/4" Nozzles, 6 - 3/4" Ball Shut Offs, 6 - 1" to 3/4" Reducers, 1 Green Knapsack	

ITEM#	REQUESTED ITEM	NFES#	AMOUNT	ITEM#	REQUESTED ITEM	NFES#	AMOUNT
4	Backpack Pump, 5 gallon	1149		26	Batteries, "AA".(package)	0030	
5	Foam, 5 gallon	1145		27	Gasoline, Unleaded (gallon)		
6	Hose, 3/4 inch, 50 ft. length	1016		28	Oil, 2 Cycle Mix (quart)	0341	
7	Hose, 1 inch, 100 ft. length	0966		29	Diesel, straight (gallon)		
8	Hose, 1 1/2 inch, 100 ft. length	0967		30	Oil, Bar & Chain (gallon)	1880	
9	Increaser, 3/4" to 1"	2235		31	Fusees (box)	0105	
10	Increaser, 1" to 1 1/2"	0416		32	Torch, Drip Torch ea.	0241	
11	Nozzle, Garden 3/4 inch	0136		33	Mix, Drip Torch 3-1, 5 gal.		
12	Nozzle, Forester, 1"	0024		34	Flagging, Ribbon, Color/Roll		
13	Nozzle, KK Type, 1"	1081		35	Washcloth, Water less	0206	
14	Nozzle, KK Type, 1 1/2"	1082		36	Water, Cubi, 5 gallon ea.	0048	
15	Reducer, 1" to 3/4"	0733		37	Water, Bottled, (case)		
16	Reducer, 1 1/2" to 1"	0010		38	Sports Drink, Gatorade (case)		
17	Tee, Hoseline, 1"x1"x 3/4"	1809		39	Food, MRE's (12 per Box)	1842	
18	Tee, Hoseline, 1"x1"x 1"	2240		40	Pump Kit, High Pressure	0870	
19	Tee, Hoseline, 1 1/2" x 1 1/2" x 1"	0230		41	Pump, High Pressure	0148	
20	Wye, Gated, 3/4" inch	0904		42	Pump Kit, Light Weight	0670	
21	Wye, Gated, 1"	0259		43	Sprinkler Kit	1048	
22	Wye, Gated, 1 1/2"	0231		44	Pump Kit, Volume	6041	
23	Tank, Collapsible. Gallons?						
24	Tank, Folding/Frame. Gallons?						
25	Wrap, Structure (roll)	0881					







Order Received in Communications By: \_\_\_\_\_ Date/Time: \_\_\_\_\_

Communications Relayed Order To: \_\_\_\_\_ Date/Time: \_\_\_\_\_

Order Sent to Line By: \_\_\_\_\_ Date/Time: \_\_\_\_\_

**Red Salmon  
Complex**  
CA-SRF-0656  
Orleans Base Camp  
08/14/2020

- 1. Entrance/ Security
- 2. Exit
- 3. Fuel
- 4. Crews Parking
- 5. Sleeping Area
- 6. Sleeping Trailers
- 7. Ground Support
- 8. Weed Wash
- 9. Kitchen
- 10. Medical
- 11. Communications
- 12. Fire Dawg Clerical
- 13. Facilities
- 14. OPS & Safety
- 15. Overhead Parking
- 16. Supply
- 17. Check in/ Demob
- 18. Briefing Area
- 19. Planning

-  Trailer
-  Tent Area
-  Yurt
-  Dining
-  Weed Wash
-  Parking

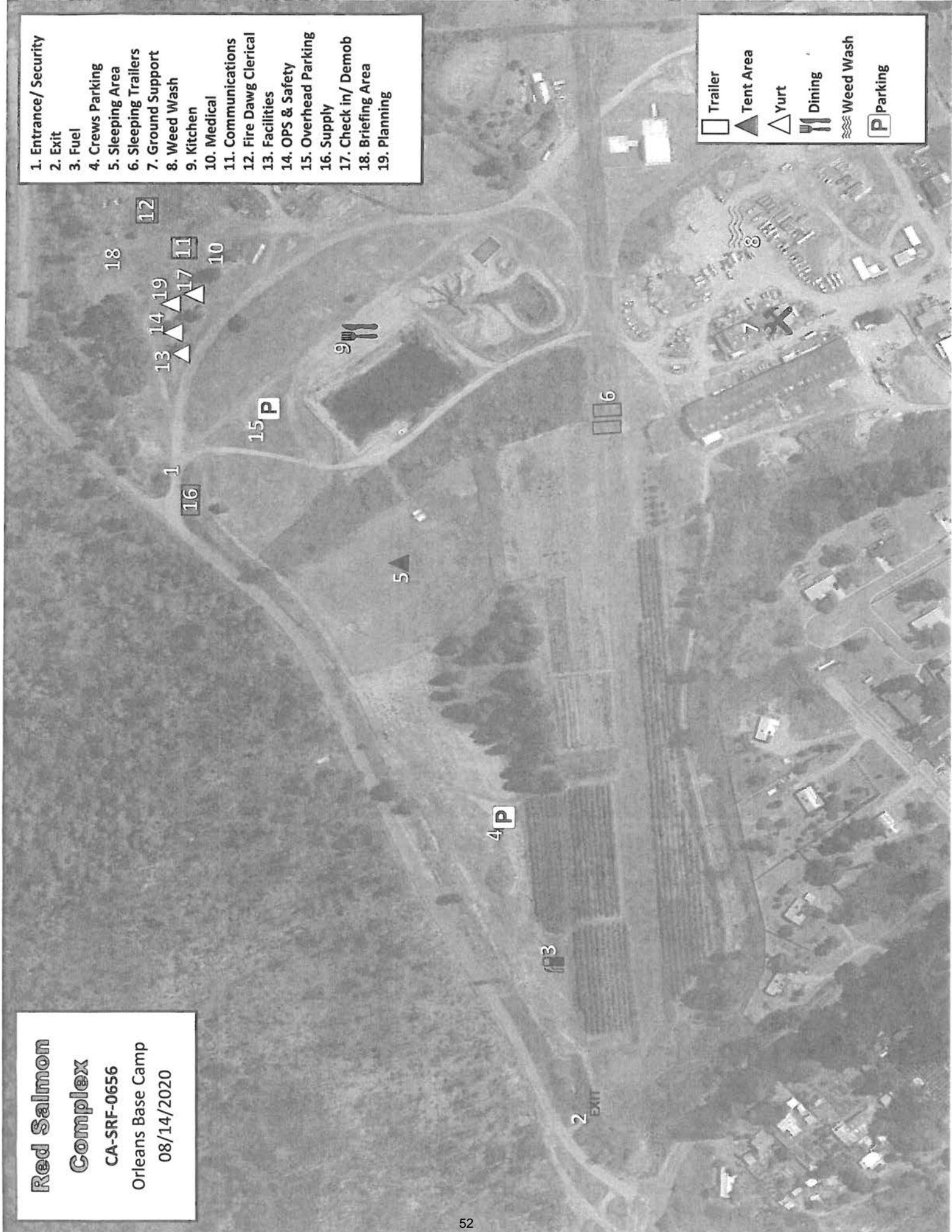

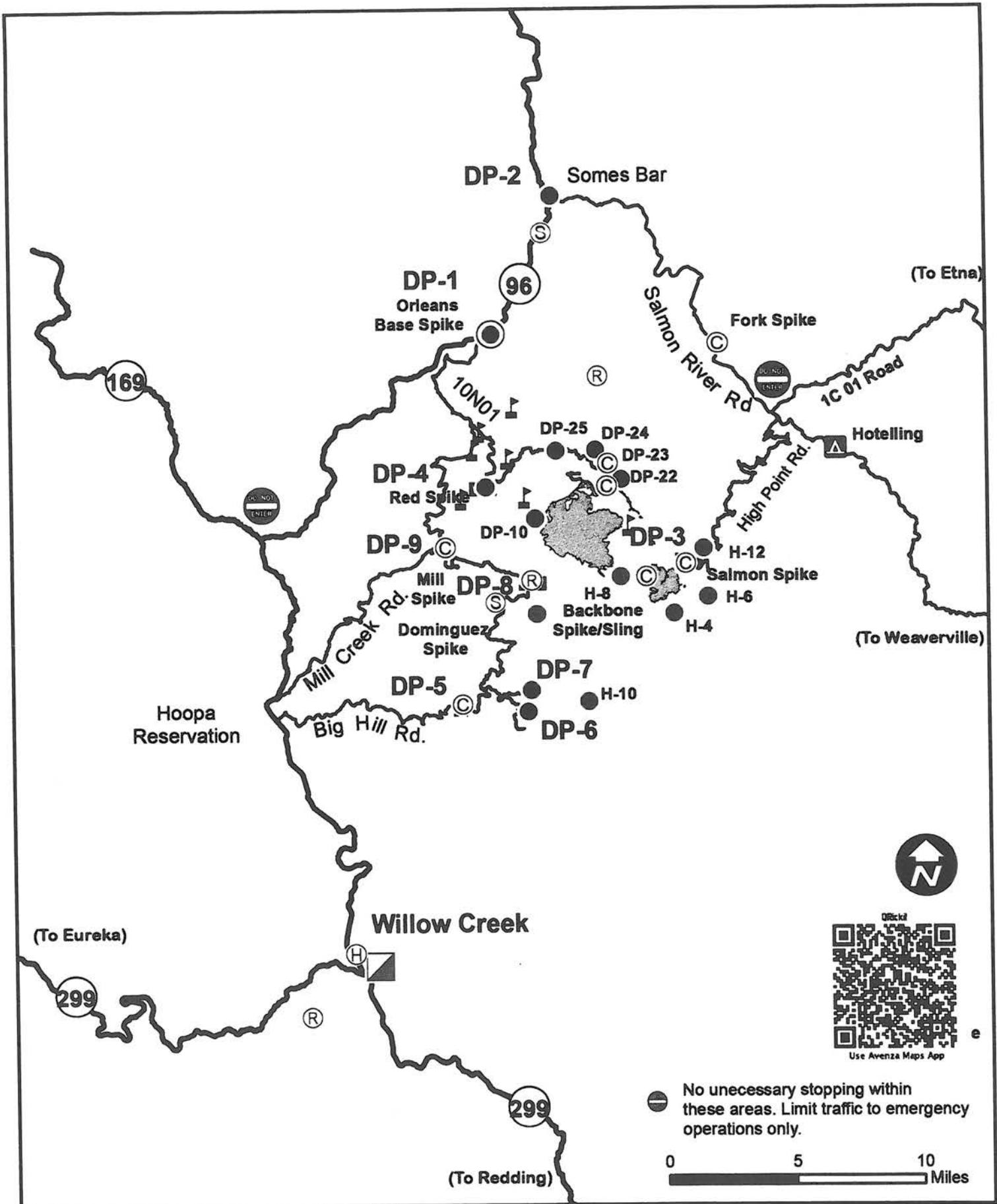

● No unnecessary stopping within these areas. Limit traffic to emergency operations only.



# Transportation Map

## Red Salmon Complex

CA-SRF-0656 08/08/20

### Legend

- ICP
- Drop Point
- Camp
- Staging Area
- Repeater
- Helibase
- Helispot
- Fire Perimeter

***Red Salmon Complex  
Phone List***

<b>Check In/Demob</b>	<b>530-629-1679</b>
<b>Communications</b>	<b>530-629-1654</b>
<b>Comm Techs</b>	<b>530-629-1648</b>
<b>Comp Claims</b>	<b>530-539-4552</b>
<b>Equipment Time</b>	<b>530-629-1678</b>
<b>Finance</b>	<b>530-629-1677</b>
<b>Incident Commander</b>	<b>530-629-1644</b>
<b>Incident Meteorologist</b>	<b>707-672-3386</b>
<b>Medical Willow Creek</b>	<b>530-629-1661</b>
<b>Operations</b>	<b>530-629-1664</b>
<b>Ordering</b>	<b>530-629-1674</b>
<b>PIO</b>	<b>530-316-1042</b>
<b>Plans</b>	<b>530-629-1668</b>
<b>Safety Willow Creek</b>	<b>530-629-1663</b>
<b>Security</b>	<b>323-842-3046</b>
<b>Training</b>	<b>707-298-1805</b>

**ORLEANS**

<b>Safety Officer – Dan Snow</b>	<b>951-313-5463</b>
<b>Demob</b>	<b>530-627-3229</b>
<b>Ground Support</b>	<b>530-627-3232</b>
<b>Safety/Ops</b>	<b>530-627-3244</b>
<b>Medical</b>	<b>530-627-3230</b>
<b>Communications</b>	<b>619-359-3481</b>





