

# INCIDENT ACTION PLAN RED SALMON COMPLEX

CA-SRF-000656 P5NB4S(0510)



## OPERATIONAL PERIOD

AUGUST 16-17, 2020

DAY 0600 - 1800 HOURS

NIGHT 1800 - 0600 HOURS



DEMOB



CHECK-IN



MAPS



IAP



# INCIDENT OBJECTIVES (ICS 202)

<b>1. Incident Name:</b>	<b>2. Operational Period: DAY</b>	
RED SALMON COMPLEX	Date/Time From: 08/16/2020 0600      SUN	Date/Time To: 08/16/2020 1800      SUN
<b>3. Objective(s):</b>		
<i>Management Objectives</i>		
<ul style="list-style-type: none"> <li>• Follow identified standard procedures to minimize the spread of Covid-19 to all functions of the incident.</li> <li>• Utilize nationally recognized risk management processes to minimize threats to the public and emergency responders.</li> <li>• Use risk-based decision making and MIST tactics to protect and defend cultural values and natural resources.</li> <li>• Foster and maintain positive relationships with all stakeholders and the public by sharing critical information so timely decisions and actions can be implemented.</li> <li>• Manage incident costs effectively for the values at risk through regular and ongoing cost analysis.</li> </ul>		
<i>Control Objectives</i>		
<ul style="list-style-type: none"> <li>• Provide initial attack within the TFR and control the fire on Prospect Peak</li> </ul>		
Keep Red and Salmon Fires:		
<ul style="list-style-type: none"> <li>• East of Packsaddle Ridge</li> <li>• West of the Battle Creek Trail</li> <li>• North of the Soldier Creek Trail</li> <li>• South of Shasta - Trinity / Klamath National Forest boundary.</li> </ul>		
<b>4. Operational Period Command Emphasis:</b>		
Due diligence		
<b>General Situational Awareness:</b>		
A leader isn't someone who forces others to make him stronger, a leader is someone willing to give his strength to others so that they may have the strength to stand on their own.		
<b>5. Site Safety Plan Required?</b> Yes <input type="checkbox"/> No <input checked="" type="checkbox"/>		
<b>Approved Site Safety Plan(s) Located at:</b>		
<b>6. Incident Action Plan</b> (the items checked below are included in this Incident Action Plan):		
<input checked="" type="checkbox"/> ICS 202 <input checked="" type="checkbox"/> ICS 203 <input checked="" type="checkbox"/> ICS 204 <input checked="" type="checkbox"/> ICS 205 <input type="checkbox"/> ICS 205A <input checked="" type="checkbox"/> ICS 206	<input type="checkbox"/> ICS 207 <input type="checkbox"/> ICS 208 <input checked="" type="checkbox"/> ICS 220 <input checked="" type="checkbox"/> Map/Chart <input checked="" type="checkbox"/> Weather Forecast/Tides/Currents	<b>Other Attachments:</b> <input checked="" type="checkbox"/> ICS 214 <input checked="" type="checkbox"/> HRSP <input checked="" type="checkbox"/> FINANCE MESSAGE <input type="checkbox"/> _____ <input type="checkbox"/> _____
<b>7. Prepared by:</b> DAVE GERBOTH      Position/Title:      PSC1	Signature:	
<b>8. Approved by Incident Commander:</b>	Name:      JAY KURTH	Signature:
ICS 202	IAP Page	Date/Time:      08/15/2020 2100

ORGANIZATION ASSIGNMENT LIST	
1. Incident Name <b>Red Salmon Complex</b>	
2. Date Prepared <b>8/15/2020</b>	3. Time <b>2000</b>
4. Operational Period <b>August 16 – 17, 2020 0600 - 0600</b> <b>DAY SHIFT 0600 – 1800</b> <b>NIGHT SHIFT 1800 - 0600</b>	
Position	Name
5. Incident Commander and Staff	
Incident Commander	Jay Kurth
Deputy IC	Rocky W. Opliger
Safety Officer	Dan Snow / Jason Winbigler / Curt Schwarm / Mike Alforque (T)
Information Officer	Sean Collins / Sonny Saghera / Kristen Miller (T)
Liaison	Steve Anderson / Heather Noel (T)
6. Agency Representatives	
Agency	Name
Six Rivers National Forest	Ted McArthur / Nolan Colegrove / Roberto Beltran (T)
Shasta-Trinity National Forest	Joe Smailes
Klamath National Forest	Clint Isbell
BIA	Greg Perry
Karuk Tribe	Earl Crosby
Hoopla Tribe	Greg Moon
Yurok Tribe	Rod Mendes
Interagency Fire Rep	Rick Young
CCC Representative	Chad Harris
7a. Planning Section ICP	
Chief	Dave Gerboth / Mitch Diehl / Alan Taylor (T)
Resources Unit	Jeremy Camacho / Gina Bald / Gary Bishop
Situation Unit	Damian Guillani / EJ Bunzendahl (T)
Training Specialist	Nick Balent (T)
Human Resource Specialist	Adam Alvarez
Demob Unit	Hanne Meyers
IMET	Jeff Tonkin
FBAN	Stewart Turner / Kelly Allen / Diondray Wiley (T)
ITSS	James Whiteside / Mike Laxo
GISS	M. Eister / C. Clervi / C. Barrett / D. Paull
DOCL	Dan Baggao
7b. Planning Section Orleans	
PSC3	Tom Reaves
Situation Unit	Joe Scuri (T)
8a. Logistics Section ICP	
Chief	Cheryl Raines
Medical Unit	Doug Stewart / Michael Harris (T)
Communications Unit	Sal Bonilla Jr. / Kevin Janes
Food Unit	Ryan Folino
Supply Unit	Jennifer Wells
GSUL	Jeff Burch
ORDM	Christian Pedini / Robert Griffith (T)

8b. Logistics Section Orleans	
Medical Unit	Eric Williams / Jeff Brooks
Communications Unit	Tim McGuire
Facilities Unit	Jan Palecek
Supply Unit	Jennifer Armstrong (T)
9. Day Operations Section	
Ops Section Chief	Jake Cagle
Planning Ops	Kyle Jacobson / Jeremy Bennett (T)
a. Branch Contingency	
Branch Director	James Courtwright (T)
Trinity Group	Dennis Wilson
Salmon Group	Eric Bader
Long Ridge Group	James Courtwright
b. Branch I	
Branch Director	Matt Reidy / Gordon Meyer (T) (ORLEANS)
Division A	Mark Mott / Tye Erwin (T) (ORLEANS)
Division D	Drew Graham / Antonio Jimenez (T) (ORLEANS)
Division K	Unstaffed
c. Branch V	
Branch Director	Robert Bertolina / Daniel Oberq (T)
Division M / N	Tony Rivers
Division O	Zack Becker / Rob Hickok / Brandon Oberhardt (T)
Division P	Unstaffed
d. Branch VII Orleans	
Branch Director	Gary Monday / Paul Johnson (T)
Division R	Travis Stout / Kevin Norton (T)
Division U	Nick Bunch / Charlie Jones (T)
Division W	Joel Johnson
Division Y	Danny Breuklander
e. Air Operations Branch	
Air Operations Branch Director	Galen Young
Air Support Supervisor	Jim Stratton
10. Night Operations Section	
Ops Section Chief	Dave Pereira
a. Branch I Night Orleans	
Branch Director	Joe Gonzales (T)
Division A / D	Graham Rice / Todd Flowers (T)
Division W / Y	Kevin Smith
11. Finance Section	
Finance Section Chief	Judy Reynolds
Time Unit	Sheila Miner / Loni Holt
Procurement Unit	Craig Ericson
Cost	Vicki Wilson
Compensation/Claims Unit	Scott Parsons
Prepared by Gina Bald 08/15/2020	





# Red Salmon Complex Weather Forecast



**FORECAST NO:** 17  
**UNITS:** Six Rivers / Shasta Trinity  
**SHIFT DATE:** Sunday, August 16, 2020  
**PREDICTION FOR:** 0600 - 0600  
**FORECAST ISSUED:** 2000 hrs. 8/15/2020

**SIGNED:**   
Jeff Tonkin  
**Incident Meteorologist**  
Call or Text Obs to: (707) 672-3386

## **...RED FLAG WARNING FOR ABUNDANT LIGHTNING TODAY...**

**WEATHER DISCUSSION:** Midlevel moisture and an impulse of energy aloft will combine to promote thunderstorm activity around the region today. A band of showers and thunderstorms is expected to pass through the area around midday. A few cells may produce isolated dry strikes and some very light rain possible on the perimeter. Temperatures will be slightly cooler today and RH levels will be slightly higher. A slight risk of outflow from local cells exists and will be closely monitored...otherwise surface winds remain light and mainly terrain driven.

### **Today (Sunday 0600-1800):**

**Weather:** Mostly cloudy with showers and isolated thunderstorms likely from late morning through the afternoon.  
**High Temperatures:** Midslope 2,500ft: 94-98°; Upper Slope/Ridge 5,000 feet and higher: 83-86°.  
**Humidity:** Below 4,500 feet: 20-25%, lowest in afternoon.  
4,500 feet and higher: 23-27% lowest mid morning...rising in afternoon.

### **20 Foot Winds:**

**Lower/Mid Slopes:** Downslope or east 1-3 mph until 1200, then terrain driven or west 4-8 mph.  
**Upper Slopes:** East 1-4 until 1200, becoming West 4-6 mph until sunset.

**LAL:** 2                      **Chance of Wetting Rain (0.10"): 10%**

**Stability:** Low valley inversions lift 1200. Mid-level inversion will hold in place through at least 1500 hrs.  
**Afternoon Mixing Height:** Valleys: 2,500 feet AGL. Ridges: 7,000 feet AGL, if column breaks the inversion.  
**Smoke Transport:** Toward the north.

### **Tonight (1800-0600):**

**Weather:** Partly cloudy. A slight chance of an evening shower or thunderstorm.

**Low Temperatures:** Valley-Midslope : 53-59°; Upper slope/Ridge: 60-64°.  
**Max Humidity:** Below 4,500 feet: Rising to 48-58%.  
Above 4500 feet: 45 to 50%.

### **20 Foot Winds:**

**Lower/Mid Slopes:** West 3-5 mph until 2300 hrs, then east or downslope 1-4 mph.  
**Ridges:** South and southeast 4-7 mph with Gusts to 15-18 mph through sunrise.

**LAL:** 1    **CWR: (0.10"): 0%**

**Inversion:** Moderate inversion/thermal belt centered around 4,500 ft MSL.

**Monday:** High clouds and a little stronger winds early in the day. Areas of smoke. Max Temps: 84-95°. Minimum RH: 24-28%. Afternoon Winds - Lower Slopes: Variable/Terrain Driven. Upper slopes: South West at 6 mph.

**Tuesday and Wednesday Outlook:** Partly Cloudy. Temperatures in the mid-80s to lower 90s. Afternoon humidity 22-32%. Southwest winds 3-6 mph with gusts around 12 mph.

Weather near the fires  
with change from 24  
hours ago:



**IRAWS Radio Frequency 163.350 (simplex):**  
Packsaddle Ridge DTMF 0043      Salmon Spike DTMF 0044  
LeBlanc (Above Schnable Diggings) DTMF 0045

## FIRE BEHAVIOR FORECAST

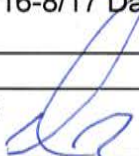
<b>FORECAST NUMBER:</b> 20	<b>TYPE OF FIRE</b> Wildfire
<b>FIRE NAME:</b> Red/Salmon	<b>OPERATIONAL PERIOD</b> 08/16-8/17 Day/Night 2020
<b>DATE ISSUED</b> 08/15/2020	<b>TIME ISSUED</b> 2130
<b>UNIT</b> CA-SRF	<b>SIGNED</b> Stewart Turner FBAN Diondray Wiley, FBAN (T) 

### INPUTS

#### WEATHER SUMMARY:

**\*\*\*RED FLAG WARNING FOR ABUNDANT LIGHTNING TODAY\*\*\***

Hot and dry weather will be persistent over the next few days. Expect high temperatures and low humidity. A predicted thunderstorm will travel through the region mid-day. Isolated dry lightning strikes pose a significant threat to receptive fuel beds. High possibility of outflow winds associated with the storm.

**\*See Weather Forecast for details\***

### FIRE BEHAVIOR

#### GENERAL

We will be entering into a moderate to high risk burn environment, due to lightning, increasingly hot temperatures, and RH below 30% (fuels become more receptive, control problems, long range spotting and single/group torching). Thunderstorm outflow winds can cause flare-ups, erratic fire behavior and blow embers across containment lines. Once the inversion breaks, approx. 1500, expect an increase in fire activity where clear air exist. Areas on the incident that remain sheltered will continue to smolder, back and make short runs where slope and wind align.

Large fires become more frequent when 1000 hr fuels drop below 12%, when BI exceeds 66 and ERC exceeds 50

Forecasted for 8/15/20- 1000 hr. fuels 6 : BI 61 : ERC 82 : Probability of ignition 70-80% : Spotting .2 mile

#### SPECIFIC

##### SPECIFIC FIRE BEHAVIOR:

##### (Branch I)

**Divisions A, D, K:** Firing from the Division Alpha break to Division Yankee should expect backing fire with the potential of upslope runs and spotting. The spot in Division Delta (Prospect Peak) will continue to make upslope runs, creeping and backing while under an inversion. Once the inversion lifts fire activity will increase especially in the areas of Whiteys Peak and Indian Rocks. Division Kilo will be unstaffed.

##### (Branch V)

**Divisions M, N, O, P:** Fire activity should be minimal the areas of the Salmon Mtn., the Salmon Fire and Devils Backbone. Be mindful that where open line exists, the potential for an increase in fire behavior is present. Division Papa will be unstaffed.

##### (Branch VII)

**Divisions Y, W, U, R:** All the Divisions in the Branch except for Romeo will experience active fire behavior consisting of upslope runs when in alignment, lateral movement, backing and slope reversals. When clear air is present the intensity will increase. The areas of Packsaddle Ridge, Mills Creek gap and Black Mountain will be the most effected. Containment lines may become challenged. The predicted West wind during the burn period should reinforce the planned firing operation.

**Night Operations (All Divisions):** A strong inversion will remain in place overnight. The thermal belt will be centered at approx. 4,500 ft. Fire behavior should be minimal with smoldering and creeping.

#### AIR OPERATIONS

Forecasted thunderstorms will limit air operations, plan accordingly.

#### Safety Message

Thunderstorms may be noted by a sudden reversal in wind.



**Division/Group Assignment List (ICS 204 WF)**  
**Controlled Unclassified Information//Basic**

<b>1. Incident Name:</b>		<b>3.</b>				
RED SALMON COMPLEX		<b>Branch:</b>		<b>Division/Group:</b>		
<b>2. Operational Period:</b> DAY		<b>CONT.</b>		<b>TRINITY CONTINGENCY</b>		
Date/Time From: 08/16/2020 0600 SUN	Date/Time To: 08/16/2020 1800 SUN					
<b>4. Operations Personnel</b>						
<b>OPERATIONS CHIEF</b> JAKE CAGLE		<b>BRANCH DIRECTOR</b> JAMES COURTWRIGHT (T)				
<b>DIVISION/GROUP SUPERVISOR</b> DENNIS WILSON LWD 8/19		<b>AIR ATTACK SUPERVISOR</b>				
<b>5. Resources Assigned this Period</b>						
Strike Team / Task Force / Resource Designator	LWD	Leader	Number Persons	Drop Off PT./Time	Pick Up PT./Time	
CREW - T2IA - FL STATE #7 C-40	08/21	DAVID SECHRIST	20	MILL GAP SPIKE/0600	MILL GPA SPIKE/1800	
WTT2 CATTLE LACK E-12	08/23	JIM GOLDIE	1	MILL GAP SPIKE/0600	MILL GAP SPIKE/1800	
WT - S2 - CATTLE LACK RANCH E-13	08/23	AL CROSS	1	MILL GAP SPIKE/0600	MILL GAP SPIKE/1800	
MST PVT NORTHSTATE E-82	08/16	CARSON METZ	2	MILL GAP SPIKE/0600	MILL GAP SPIKE/1800	
HEQB O-289	08/20	JAMES HALL	1	MILL GAP SPIKE/0600	MILL GAP SPIKE/1800	
HEBQ(T) O-210.4	08/16	ERIC SNIPES	1	MILL GAP SPIKE/0600	MILL GAP SPIKE/1800	
EMPF O-385	08/22	JOSHUA A TERRY	1	MILL GAP SPIKE/0600	MILL GAP SPIKE/1800	
ERIC SCHROTH O-565	08/28	ERIC SCHROTH	1	MILL GAP	MILL GAP SPIKE/1800	
<b>6. Control Operations/Work Assignments:</b>						
Masticate along Mill Creek Trailhead Road.						
<b>7. Special Instructions:</b>						
Utilize MIST tactics. Utilize READ's for cultural and environmental resource concerns. ID helispots and drop points, get lat-longs and provide to the DIVS. Back-haul trash and excess equipment i.e. nets, swivels and ice chests to logistics. Do not post lookouts on any bed rock out cropping without first getting clearance from REAF or READ.						
**ARCHs / REAFs** Check in / out with DIVS when entering and leaving divisions.						
<b>8. Division/Group Communication Summary</b>						
Function	Channel	RX Frequency N/W	RX Tone/NAC	TX Frequency N/W	TX Tone/NAC	Mode
COMMAND	3 - NIFC C10	170.4125N		165.9625N	T3-131.8	A
COMMAND	4 - NIFC C11	170.6875N		166.5750N	T3 - 131.8	A
COMMAND	5 - NIFC C28	173.5000N		165.3875N	T3-131.8	A
TACTICAL	12 - R5 TAC 5	167.1125N		167.1125N		A
AIR TO GROUND	13 - A/G TAC	165.3625N		165.3625N		A
AIR TO GROUND	14 - A/G	169.7250N		169.7250N		A
<b>9. Prepared By (Resource Unit Leader)</b>		<b>Approved By (Planning Section Chief)</b>		<b>Date</b>	<b>Time</b>	
GINA BALD		DAVE GERBOTH		08/15/2020	2200	

**Division/Group Assignment List (ICS 204 WF)**  
**Controlled Unclassified Information//Basic**

<b>1. Incident Name:</b>		<b>3.</b>				
RED SALMON COMPLEX		<b>Branch:</b>		<b>Division/Group:</b>		
<b>2. Operational Period:</b> DAY		CONT.		SALMON CONTINGENCY		
Date/Time From: 08/16/2020 0600 SUN	Date/Time To: 08/16/2020 1800 SUN					
<b>4. Operations Personnel</b>						
<b>OPERATIONS CHIEF</b>	JAKE CAGLE	<b>BRANCH DIRECTOR</b>		JAMES COURTWRIGHT (T)		
<b>DIVISION/GROUP SUPERVISOR</b>	ERIC BADER (0-3) LWD 8/22	<b>AIR ATTACK SUPERVISOR</b>				
<b>5. Resources Assigned this Period</b>						
Strike Team / Task Force / Resource Designator	LWD	Leader	Number Persons	Drop Off PT./Time	Pick Up PT./Time	
WT - S2 - DAGEN E-14	08/22	BRIAN DAGEN	1	SALMON SPIKE/0600	SALMON SPIKE/1800	
DOZ2 BOGGS E-103	08/28	DYLAN BOGGS	2	SALMON SPIKE/0600	SALMON SPIKE/1800	
MST PVT FIGAS CONST E-252	08/16	ROBERT FIGAS	2	SALMON SPIKE/0600	SALMON SPIKE/1800	
MST PVT LEPAGE CO E-253	08/28	RICH JANE	2	SALMON SPIKE/0600	SALMON SPIKE/1800	
<b>6. Control Operations/Work Assignments:</b>						
Construct indirect line and scout ahead for line placement.						
<b>7. Special Instructions:</b>						
Utilize MIST tactics. Utilize READ's for cultural and environmental resource concerns. ID hellspots and drop points, get lat-longs and provide to the DIVS. Back-haul trash and excess equipment i.e. nets, swivels and ice chests to logistics. Do not post lookouts on any bed rock out cropping without first getting clearance from REAF or READ.						
**ARCHs / REAFs** Check in / out with DIVS when entering and leaving divisions.						
<b>8. Division/Group Communication Summary</b>						
Function	Channel	RX Frequency N/W	RX Tone/NAC	TX Frequency N/W	TX Tone/NAC	Mode
COMMAND	3 - NIFC C10	170.4125N		165.9625N	T3-131.8	A
COMMAND	4 - NIFC C11	170.6875N		166.5750N	T3 - 131.8	A
COMMAND	5 - NIFC C28	173.5000N		165.3875N	T3-131.8	A
TACTICAL	11 - R5 TAC 4	166.5500N		166.5500N		A
AIR TO GROUND	14 - A/G CMD	169.7250N		169.7250N		A
AIR TO GROUND	13 - A/G TAC	165.3625N		165.3625N		A
<b>9. Prepared By (Resource Unit Leader)</b>		<b>Approved By (Planning Section Chief)</b>		<b>Date</b>	<b>Time</b>	
GINA BALD		DAVE GERBOTH		08/15/2020	2200	





**Division/Group Assignment List (ICS 204 WF)**  
**Controlled Unclassified Information//Basic**

<b>1. Incident Name:</b>		<b>3.</b>				
RED SALMON COMPLEX		<b>Branch:</b>		<b>Division/Group:</b>		
<b>2. Operational Period:</b> DAY		I		A		
Date/Time From: 08/16/2020 0600	SUN					Date/Time To: 08/16/2020 1800
<b>4. Operations Personnel</b>						
<b>OPERATIONS CHIEF</b> JAKE CAGLE		<b>BRANCH DIRECTOR</b> MATT REIDY		GORDON MEYER (T)		
<b>DIVISION/GROUP SUPERVISOR</b> MARK MOTT LWD 8/25 TYE ERWIN LWD 8/27 (T)		<b>AIR ATTACK SUPERVISOR</b>				
<b>5. Resources Assigned this Period</b>						
Strike Team / Task Force / Resource Designator	LWD	Leader	Number Persons	Drop Off PT./Time	Pick Up PT./Time	
CREW - T1 - SALMON RIVER IHC C-3	08/23	KELSEY LOFDAHL	19	RED SPIKE/0600	RED SPIKE/1800	
ENG3 SRF 331 E-170	08/18	BRYAN LANNING	6	RED SPIKE/0600	RED SPIKE/1800	
ENG3 SRF 332 E-171	08/17	GEOFFREY PHELAN	5	RED SPIKE/0600	RED SPIKE/1800	
WTS2 N STATE E-7	08/18	DICKSON PEARSON	2	RED SPIKE/0600	RED SPIKE/1800	
WTT2 SRF 15 E-174	08/19	MICHAEL ESPINOZA	2	RED SPIKE/0600	RED SPIKE/1800	
WTS2 DUST BUSTERS E-30	09/02	JARED SILVA	1	RED SPIKE/0600	RED SPIKE/1800	
WTS2 CATES E-70	08/22	E.C. CATES	2	RED SPIKE/0600	RED SPIKE/1800	
WTS2 HOLT E-71	08/23	PAUL HARDIG	1	RED SPIKE/0600	RED SPIKE/1800	
DOZ2 SMITH E-83	08/28	RICHARD CLARAN	2	RED SPIKE/0600	RED SPIKE/1800	
TFLD O-169	08/21	MARK SMITH	1	RED SPIKE/0600	RED SPIKE/1800	
HEQB(T) O-210.3	08/16	BEN PETERSON	1	RED SPIKE/0600	RED SPIKE/1800	
FALM - T1 - PACIFIC RIDGELINE O-101	08/20	GAVRIEL SOTELA	2	RED SPIKE/0600	RED SPIKE/1800	
REMS - SMA REMS 6 O-142	08/16	ANTONIO DEL CASTILLO	4	RED SPIKE/0600	RED SPIKE/1800	
EMPF (T) O-23	08/21	LINDA BUELL	1	RED SPIKE/0600	RED SPIKE/1800	
EMTF O-30	08/21	DOMINIC ANTES	1	RED SPIKE/0600	RED SPIKE/1800	
SOF2 O-144	08/19	TIM BENEDICT	1	RED SPIKE/0600	RED SPIKE/1800	
REAF O-383	08/22	ANALISA TRIPP	1	RED SPIKE/0600	RED SPIKE/1800	
REAF(T) O-247	08/16	MEGHAN WHITMAN	1	RED SPIKE/0600	RED SPIKE/1800	
<b>8. Division/Group Communication Summary</b>						
Function	Channel	RX Frequency N/W	RX Tone/NAC	TX Frequency N/W	TX Tone/NAC	Mode
COMMAND	3 - NIFC C10	170.4125N		165.9625N	T3-131.8	A
COMMAND	4 - NIFC C11	170.6875N		166.5750N	T3 - 131.8	A
COMMAND	5 - NIFC C28	173.5000		165.3875	T3 - 131.8	A
TACTICAL	7 - VTAC 11	151.1375N	T6 - 156.7	151.1375N	T6 - 156.7	A
AIR TO GROUND	13 - A/G TAC	165.3625N		165.3625N		A
AIR TO GROUND	14 - A/G CMD	169.7250N		169.7250N		A
<b>9. Prepared By (Resource Unit Leader)</b>		<b>Approved By (Planning Section Chief)</b>		<b>Date</b>	<b>Time</b>	
GARY BISHOP		DAVE GERBOTH		08/15/2020	2200	

**Division/Group Assignment List (ICS 204 WF)**  
**Controlled Unclassified Information//Basic**

<b>1. Incident Name:</b>		<b>3.</b>				
RED SALMON COMPLEX		<b>Branch:</b>		<b>Division/Group:</b>		
<b>2. Operational Period:</b> DAY		I		A		
Date/Time From: 08/16/2020 0600 SUN	Date/Time To: 08/16/2020 1800 SUN					
<b>4. Operations Personnel</b>						
<b>OPERATIONS CHIEF</b>	JAKE CAGLE	<b>BRANCH DIRECTOR</b>		MATT REIDY GORDON MEYER (T)		
<b>DIVISION/GROUP SUPERVISOR</b>	MARK MOTT LWD 8/25 TYE ERWIN LWD 8/27 (T)	<b>AIR ATTACK SUPERVISOR</b>				
<b>5. Resources Assigned this Period</b>						
Strike Team / Task Force / Resource Designator	LWD	Leader	Number Persons	Drop Off PT./Time	Pick Up PT./Time	
REAF O-364	08/20	MICHAEL SANCHEZ	1	RED SPIKE/0600	RED SPIKE/1800	
CULS O-635	08/29	CODY POTTER	1	RED SPIKE/0600	RED SPIKE/1800	
<b>6. Control Operations/Work Assignments:</b>						
Continue mop-up along line from Black Mountain to Red Cap Creek. Prepare for coordinated firing operations with Branch VII to DIVS A/Y break. Utilize unmanned R31 to check for spot fires outside line and interior fire edge.						
<b>7. Special Instructions:</b>						
Utilize MIST tactics. Utilize READ's for cultural and environmental resource concerns. ID helispots and drop points, get lat-long's and provide to the DIVS. Back-haul trash and excess equipment i.e. nets, swivels and ice chests to logistics. Do not post lookouts on any bed rock out cropping without first getting clearance from REAF or READ.						
**ARCHs / REAFs** Check in / out with DIVS when entering and leaving divisions.						
<b>SMA REMS-6 Available for Branch I</b>						
<b>8. Division/Group Communication Summary</b>						
Function	Channel	RX Frequency N/W	RX Tone/NAC	TX Frequency N/W	TX Tone/NAC	Mode
COMMAND	3 - NIFC C10	170.4125N		165.9625N	T3-131.8	A
COMMAND	4 - NIFC C11	170.6875N		166.5750N	T3 - 131.8	A
COMMAND	5 - NIFC C28	173.5000		165.3875	T3 - 131.8	A
TACTICAL	7 - VTAC 11	151.1375N	T6 - 156.7	151.1375N	T6 - 156.7	A
AIR TO GROUND	13 - A/G TAC	165.3625N		165.3625N		A
AIR TO GROUND	14 - A/G CMD	169.7250N		169.7250N		A
<b>9. Prepared By (Resource Unit Leader)</b>		<b>Approved By (Planning Section Chief)</b>		<b>Date</b>	<b>Time</b>	
GARY BISHOP		DAVE GERBOTH		08/15/2020	2200	

**Division/Group Assignment List (ICS 204 WF)**  
**Controlled Unclassified Information//Basic**

<b>1. Incident Name:</b>		<b>3.</b>				
RED SALMON COMPLEX		<b>Branch:</b>		<b>Division/Group:</b>		
<b>2. Operational Period:</b> DAY		I		D		
Date/Time From: 08/16/2020 0600 SUN	Date/Time To: 08/16/2020 1800 SUN					
<b>4. Operations Personnel</b>						
<b>OPERATIONS CHIEF</b>	JAKE CAGLE		<b>BRANCH DIRECTOR</b>	MATT REIDY GORDON MEYER (O-237) LWD 8/15 (T)		
<b>DIVISION/GROUP SUPERVISOR</b>	DREW GRAHAM ANTONIO JIMENEZ (T)		<b>AIR ATTACK SUPERVISOR</b>			
<b>5. Resources Assigned this Period</b>						
Strike Team / Task Force / Resource Designator	LWD	Leader	Number Persons	Drop Off PT./Time	Pick Up PT./Time	
CRW1 KLAMATH 14 IHC C-44	08/20	CHEVYO MUNK	20	RED SPIKE/0600	RED SPIKE/1800	
CRW1 TALLAC IHC C-56	08/27	KYLE BETTY	20	RED SPIKE/0600	RED SPIKE/1800	
CRW2 BIRRUETA 27 C-32	08/17	JUAN BIRRUETA	20	RED SPIKE/0600	RED SPIKE/1800	
ENG3 SHF 313 E-316	08/22	ELLIOT GROO	5	RED SPIKE/0600	RED SPIKE/1800	
ENG - T3 - SHF 362 E-11	08/22	LONNY HAGEDON	5	RED SPIKE/0600	RED SPIKE/1800	
ENG - T3 - SHF 343 E-21	08/22	SHAWN ZICKEFFOOSE	5	RED SPIKE/0600	RED SPIKE/1800	
ENG3 SRF 323 E-169	08/18	TOMAS VARGAS	6	RED SPIKE/0600	RED SPIKE/1800	
DO22 LONESTAR E-148	08/19	MIKE GOODEN	2	RED SPIKE/0600	RED SPIKE/1800	
TFLD O-576	08/29	NICK SCHENCK	1	RED SPIKE/0600	RED SPIKE/1800	
FALM - T1 - MOEN TIMBER O-99	08/20	TOM DAVIS	2	RED SPIKE/0600	RED SPIKE/1800	
UAS O-468	08/26	JOE MORTON	1	RED SPIKE/0600	RED SPIKE/1800	
EMPF O-293	08/19	MICHAEL DUNHAM	1	RED SPIKE/0600	RED SPIKE/1800	
EMPF O-295	08/19	JOBEE FARRER	1	RED SPIKE/0600	RED SPIKE/1800	
EMPF O-564	08/28	RYAN VELLELUNGA	1	RED SPIKE/0600	RED SPIKE/1800	
EMPF O-566	08/28	KYLE EMMERT	1	RED SPIKE/0600	RED SPIKE/1800	
EMPF O-563	08/28	JAMES QUEENAN	1	RED SPIKE/0600	RED SPIKE/1800	
SOFR (O-391)	08/25	RICKY MEADOWS	1	RED SPIKE/0600	RED SPIKE/1800	
SOFR (T) O-592	08/28	ANTHONY ZAVALLA	1	RED SPIKE/0600	RED SPIKE/1800	
<b>8. Division/Group Communication Summary</b>						
Function	Channel	RX Frequency N/W	RX Tone/NAC	TX Frequency N/W	TX Tone/NAC	Mode
COMMAND	3 - NIFC C10	170.4125N		165.9625N	T3-131.8	A
COMMAND	4 - NIFC C11	170.6875N		166.5750N	T3 - 131.8	A
COMMAND	5 - NIFC C28	173.5000N		165.3875N	T3 - 131.8	A
TACTICAL	8 - VTAC 12	154.4525N	T6 - 156.7	154.4525N	T6 - 156.7	A
AIR TO GROUND	13 - A/G TAC	165.3625N		165.3625N		A
AIR TO GROUND	14 - A/G CMD	169.7250N		169.7250N		A
<b>9. Prepared By (Resource Unit Leader)</b>		<b>Approved By (Planning Section Chief)</b>		<b>Date</b>	<b>Time</b>	
GARY BISHOP		DAVE GERBOTH		08/15/2020	2200	



**Division/Group Assignment List (ICS 204 WF)**  
**Controlled Unclassified Information//Basic**

<b>1. Incident Name:</b>		<b>3.</b>	
RED SALMON COMPLEX		<b>Branch:</b>	<b>Division/Group:</b>
<b>2. Operational Period:</b> DAY		<b>I</b>	<b>D</b>
Date/Time From: 08/16/2020 0600      SUN	Date/Time To: 08/16/2020 1800      SUN		

<b>4. Operations Personnel</b>			
<b>OPERATIONS CHIEF</b>	JAKE CAGLE	<b>BRANCH DIRECTOR</b>	MATT REIDY GORDON MEYER (O-237) LWD 8/15 (T)
<b>DIVISION/GROUP SUPERVISOR</b>	DREW GRAHAM ANTONIO JIMENEZ (T)	<b>AIR ATTACK SUPERVISOR</b>	

<b>5. Resources Assigned this Period</b>					
Strike Team / Task Force / Resource Designator	LWD	Leader	Number Persons	Drop Off PT./Time	Pick Up PT./Time
SOFR O-391	08/25	RICKY MEADOWS	1	RED SPIKE/0600	RED SPIKE/1800
REAF O-383	08/22	ANALISA TRIPP	1	RED SPIKE/0600	RED SPIKE/1800
REAF O-216	09/01	FRANK LAKE	1	RED SPIKE/0600	RED SPIKE/1800
REAF O-364	08/20	MICHEAL SANCHEZ	1	RED SPIKE/0600	RED SPIKE/1800

**6. Control Operations/Work Assignments:**  
 collect cached hose and pumps from line to DP 22. continue opening Butler fire control lines from DP 24 North to DP 22 using dozers. Recon handline location down ridge from quarry side to Chine Creek.

**7. Special Instructions:**  
 Utilize MIST tactics. All line resources will spike overnight. Utilize READ's for cultural and environmental resource concerns. ID helispots and drop points, get lat-longs. Please return nets, swivels, and ice chests. Back-haul trash and excess equipment. All resources use QR code to check-in. Do not post lookouts on any bed rock out cropping without first getting clearance from REAF or READ. **\*\*ARCHs / REAFs\*\*** will check in / out with DIVS when entering and leaving their divisions.  
  
**SMA REMS-6 Available for Branch I**

<b>8. Division/Group Communication Summary</b>						
Function	Channel	RX Frequency N/W	RX Tone/NAC	TX Frequency N/W	TX Tone/NAC	Mode
COMMAND	3 - NIFC C10	170.4125N		165.9625N	T3-131.8	A
COMMAND	4 - NIFC C11	170.6875N		166.5750N	T3 - 131.8	A
COMMAND	5 - NIFC C28	173.5000N		165.3875N	T3 - 131.8	A
TACTICAL	8 - VTAC 12	154.4525N	T6 - 156.7	154.4525N	T6 - 156.7	A
AIR TO GROUND	13 - A/G TAC	165.3625N		165.3625N		A
AIR TO GROUND	14 - A/G CMD	169.7250N		169.7250N		A

<b>9. Prepared By (Resource Unit Leader)</b>	<b>Approved By (Planning Section Chief)</b>	<b>Date</b>	<b>Time</b>
GARY BISHOP	DAVE GERBOTH	08/15/2020	2200

**Division/Group Assignment List (ICS 204 WF)**  
Controlled Unclassified Information//Basic

<b>1. Incident Name:</b>		<b>3.</b>				
RED SALMON COMPLEX		<b>Branch:</b>		<b>Division/Group:</b>		
<b>2. Operational Period:</b> DAY		I		K		
Date/Time From: 08/16/2020 0600      SUN		Date/Time To: 08/16/2020 1800      SUN				
<b>4. Operations Personnel</b>						
<b>OPERATIONS CHIEF</b> JAKE CAGLE		<b>BRANCH DIRECTOR</b> MATT REIDY		GORDON MEYER (O-237) LWD 8/15 (T)		
<b>DIVISION/GROUP SUPERVISOR</b> UNSTAFFED		<b>AIR ATTACK SUPERVISOR</b>				
<b>5. Resources Assigned this Period</b>						
Strike Team / Task Force / Resource Designator	LWD	Leader	Number Persons	Drop Off PT./Time	Pick Up PT./Time	
<b>6. Control Operations/Work Assignments:</b>						
<b>7. Special Instructions:</b>						
Utilize MIST tactics. Utilize READ's for cultural and environmental resource concerns. ID helispots and drop points, get lat-longs and provide to the DIVS. Back-haul trash and excess equipment i.e. nets, swivels and ice chests to logistics. Do not post lookouts on any bed rock out cropping without first getting clearance from REAF or READ.						
**ARCHs / REAFs** Check in / out with DIVS when entering and leaving divisions.						
<b>SMA REMS-6 Available for Branch I</b>						
<b>8. Division/Group Communication Summary</b>						
Function	Channel	RX Frequency N/W	RX Tone/NAC	TX Frequency N/W	TX Tone/NAC	Mode
COMMAND	3 - NIFC C10	170.4125N		165.9625N	T3-131.8	A
COMMAND	4 - NIFC C11	170.6875N		166.5750N	T3 - 131.8	A
COMMAND	5 - NIFC C28	173.5000N		165.3875N	T3 - 131.8	A
TACTICAL	9 - VTAC 13	158.7375N	T6 - 156.7	158.7375N	T6 - 156.7	A
AIR TO GROUND	13 - A/G TAC	165.3625N		165.3625N		A
AIR TO GROUND	14 - A/G CMD	169.7250N		169.7250N		A
<b>9. Prepared By (Resource Unit Leader)</b>		<b>Approved By (Planning Section Chief)</b>		<b>Date</b>	<b>Time</b>	
GARY BISHOP		DAVE GERBOTH		08/15/2020	2200	

**Division/Group Assignment List (ICS 204 WF)**  
**Controlled Unclassified Information//Basic**

<b>1. Incident Name:</b>			<b>3.</b>			
RED SALMON COMPLEX			<b>Branch:</b>		<b>Division/Group:</b>	
<b>2. Operational Period:</b> DAY			V		M / N	
Date/Time From: 08/16/2020 0600	SUN	Date/Time To: 08/16/2020 1800				
<b>4. Operations Personnel</b>						
<b>OPERATIONS CHIEF</b>		JAKE CAGLE		<b>BRANCH DIRECTOR</b>		ROBERT BERTOLINA (O-248) LWD 8/18 DANIEL OBERG (O-271) LWD 8/19 (T)
<b>DIVISION/GROUP SUPERVISOR</b>		TONY RIVERS (O-398) LWD 8/19				
<b>5. Resources Assigned this Period</b>						
Strike Team / Task Force / Resource Designator	LWD	Leader	Number Persons	Drop Off PT./Time	Pick Up PT./Time	
CRW2 BIRRUETA 24 C-33	08/24	JUAN BIRRUETA	20	SALMON SPIKE/0600	SALMON SPIKE/1800	
CRW2 GRIZZLY 29 C-34	08/17	SOLIZE ORTIZ	20	SALMON SPIKE/0600	SALMON SPIKE/1800	
CRW2 GRIZZLY 30 C-35	08/17	FERNANDO PEREZ	20	SALMON SPIKE/0600	SALMON SPIKE/1800	
ENG6 GRT 112 E-47	08/21	DANIEL SCHRAMM	2	SALMON SPIKE/0600	SALMON SPIKE /1800	
WTT2 PIERCE E-54	08/26	WYATT LYDELL	1	SALMON SPIKE/0600	SALMON SPIKE/1800	
TFLD (O-8)	08/21	JEFFREY ARCHER	1	SALMON SPIKE/0600	SALMON SPIKE/1800	
TFLD O-577	08/29	DARIN KEYSE	1	SALMON SPIKE/0600	SALMON SPIKE/1800	
HECM SQUAD	08/31	TBD	4	SALMON SPIKE/0600	SALMON SPIKE/1800	
MODULE - REMS - FRN REMS1 O-532	08/28	JUSTIN MOORE	4	SALMON SPIKE/0600	SALMON SPIKE/1800	
EMTF O-32	08/20	NICK MARTINEZ	1	SALMON SPIKE/0600	SALMON SPIKE/1800	
EMPF (O-356)	08/21	ERIK GUSTAFSON	1	SALMON SPIKE/0600	SALMON SPIKE/1800	
EMTF (O-359)	08/21	ZACK STETSON	1	SALMON SPIKE/0600	SALMON SPIKE/1800	
EMTF (O-294)	08/19	MICHAEL RAMSEY	1	SALMON SPIKE/0600	SALMON SPIKE/1800	
EMPF (E-251.1)	08/19	AMARISA CASWELL	1	SALMON SPIKE/0600	SALMON SPIKE/1800	
SOFR O-427	08/25	GEORGE LIBERCAJT	1	SALMON SPIKE/0600	SALMON SPIKE/1800	
ARCH O-218	08/17	STEVEN SOLORIO	1	SALMON SPIKE/0600	SALMON SPIKE/1800	
REAF (O-382)	08/21	ALEX WATTS-TOBIN	1	SALMON SPIKE/0600	SALMON SPIKE/1800	
<b>8. Division/Group Communication Summary</b>						
Function	Channel	RX Frequency N/W	RX Tone/NAC	TX Frequency N/W	TX Tone/NAC	Mode
COMMAND	3 - NIFC C10	170.4125N		165.9625N	T3-131.8	A
COMMAND	4 - NIFC C11	170.6875N		166.5750N	T3 - 131.8	A
COMMAND	5 - NIFC C28	173.5000N		165.3875N	T3-131.8	A
TACTICAL	7 - NIFC TAC 3	168.6000N		168.6000N		A
TACTICAL	8 - NIFC TAC 5	166.7250N		166.7250N		A
AIR TO GROUND	13 - A/G TAC	165.3625N		165.3625N		A
AIR TO GROUND	14 - A/G CMD	169.7250N		169.7250N		A
<b>9. Prepared By (Resource Unit Leader)</b>		<b>Approved By (Planning Section Chief)</b>		<b>Date</b>	<b>Time</b>	
GARY BISHOP		DAVE GERBOTH		08/15/2020	2200	

## Division/Group Assignment List (ICS 204 WF)

Controlled Unclassified Information//Basic

<b>1. Incident Name:</b>			<b>3.</b>			
RED SALMON COMPLEX			<b>V</b>		<b>M / N</b>	
<b>2. Operational Period:</b> <b>DAY</b>						
Date/Time From: 08/16/2020 0600      SUN		Date/Time To: 08/16/2020 1800      SUN				
<b>4. Operations Personnel</b>						
<b>OPERATIONS CHIEF</b> JAKE CAGLE		<b>BRANCH DIRECTOR</b> ROBERT BERTOLINA (O-248) LWD 8/18 DANIEL OBERG (O-271) LWD 8/19 (T)				
<b>DIVISION/GROUP SUPERVISOR</b> TONY RIVERS (O-398) LWD 8/19						
<b>5. Resources Assigned this Period</b>						
Strike Team / Task Force / Resource Designator		LWD	Leader	Number Persons	Drop Off PT./Time	Pick Up PT./Time
REAF O-384		08/23	ERIK RADEMACHER	1	SALMON SPIKE/0600	SALMON SPIKE/1800
<b>6. Control Operations/Work Assignments:</b>						
Hold and mop up direct handlines.						
<b>7. Special Instructions:</b>						
Utilize MIST tactics. Utilize READ's for cultural and environmental resource concerns. ID helispots and drop points, get lat-longs and provide to the DIVS. Back-haul trash and excess equipment i.e. nets, swivels and ice chests to logistics. Do not post lookouts on any bed rock out cropping without first getting clearance from REAF or READ.  **ARCHs / REAFs** will check in / out with DIVS when entering and leaving their divisions.						
<b>8. Division/Group Communication Summary</b>						
Function	Channel	RX Frequency N/W	RX Tone/NAC	TX Frequency N/W	TX Tone/NAC	Mode
COMMAND	3 - NIFC C10	170.4125N		165.9625N	T3-131.8	A
COMMAND	4 - NIFC C11	170.6875N		166.5750N	T3 - 131.8	A
COMMAND	5 - NIFC C28	173.5000N		165.3875N	T3-131.8	A
TACTICAL	7 - NIFC TAC 3	168.6000N		168.6000N		A
TACTICAL	8 - NIFC TAC 5	166.7250N		166.7250N		A
AIR TO GROUND	13 - A/G TAC	165.3625N		165.3625N		A
AIR TO GROUND	14 - A/G CMD	169.7250N		169.7250N		A
<b>9. Prepared By (Resource Unit Leader)</b>			<b>Approved By (Planning Section Chief)</b>		<b>Date</b>	<b>Time</b>
GARY BISHOP			DAVE GERBOTH		08/15/2020	2200



## Division/Group Assignment List (ICS 204 WF)

Controlled Unclassified Information//Basic

<b>1. Incident Name:</b>			<b>3.</b>			
RED SALMON COMPLEX			<b>Branch:</b>		<b>Division/Group:</b>	
<b>2. Operational Period:</b> DAY			V		O	
Date/Time From: 08/16/2020 0600	SUN	Date/Time To: 08/16/2020 1800	SUN			
<b>4. Operations Personnel</b>						
<b>OPERATIONS CHIEF</b>		JAKE CAGLE		<b>BRANCH DIRECTOR</b>		
				ROBERT BERTOLINA (O-248) LWD 8/18 DANIEL OBERG (O-271) LWD 8/19 (T)		
<b>DIVISION/GROUP SUPERVISOR</b>		ZACH BECKER LWD 8/16; ROB HICKOK BRANDON OBERHARDT LWD 8/20 (T)				
<b>5. Resources Assigned this Period</b>						
Strike Team / Task Force / Resource Designator		LWD	Leader	Number Persons	Drop Off PT./Time	Pick Up PT./Time
CRW2IA FIRESTORM 4 C-46		08/19	BEN PAVAN	20	BACKBONE SPIKE/0600	BACKBONE SPIKE/1800
ENG3 NORTHWEST 804 E-112		08/16	MATT STORMS	4	BACKBONE SPIKE/0600	BACKBONE SPIKE/1800
ENG3 AZ 55 E-111		08/16	TIM SNYDER	4	BACKBONE SPIKE/0600	BACKBONE SPIKE/1800
WTS2 INF 21 E-31		08/28	KEN ZHEOL	2	BACKBONE SPIKE/0600	BACKBONE SPIKE/1800
TFLD (T) O-350		08/21	JOHN ESCALERA	1	BACKBONE SPIKE/0600	BACKBONE SPIKE/1800
TFLD O-64.1		08/20	ZACHARY PIGATI	1	BACKBONE SPIKE/0600	BACKBONE SPIKE/1800
FELB (O-276)		08/19	JOSHUA STEELE	1	BACKBONE SPIKE/0600	BACKBONE SPIKE/1800
FALM - T1 - REDWOOD EMPIRE O-102		08/20	JESSE GONZALEZ	2	BACKBONE SPIKE/0600	BACKBONE SPIKE/1800
HECM SQUAD		08/27	TBD	4	BACKBONE SPIKE/0600	BACKBONE SPIKE/1800
REMS - MOD - XSO O-344		08/20	MICHEAL RUDOLPH	4	BACKBONE SPIKE/0600	BACKBONE SPIKE/1800
EMPF O-386		08/22	ERIC GRIFFITHS	1	BACKBONE SPIKE/0600	BACKBONE SPIKE/1800
EMPF O-563		08/28	JAMES QUEENAN	1	BACKBONE SPIKE/0600	BACKBONE SPIKE/1800
SOFR (O-177)		08/17	JOHN SPANARELLA	1	BACKBONE SPIKE/0600	BACKBONE SPIKE/1800
<b>8. Division/Group Communication Summary</b>						
Function	Channel	RX Frequency N/W	RX Tone/NAC	TX Frequency N/W	TX Tone/NAC	Mode
COMMAND	3 - NIFC C10	170.4125N		165.9625N	T3-131.8	A
COMMAND	4 - NIFC C11	170.6875N		166.5750N	T3 - 131.8	A
COMMAND	5 - NIFC C28	173.5000N		165.3875N	T3-131.8	A
TACTICAL	7 - NIFC TAC 3	168.6000N		168.6000N		A
TACTICAL	8 - NIFC TAC 5	166.7250N		166.7250N		A
AIR TO GROUND	13 - A/G TAC	165.3625N		165.3625N		A
AIR TO GROUND	14 - A/G CMD	169.7250N		169.7250N		A
<b>9. Prepared By (Resource Unit Leader)</b>		<b>Approved By (Planning Section Chief)</b>		<b>Date</b>	<b>Time</b>	
JEREMY CAMACHO		DAVE GERBOTH		08/15/2020	2200	

**Division/Group Assignment List (ICS 204 WF)**  
Controlled Unclassified Information//Basic

<b>1. Incident Name:</b>		<b>3.</b>				
RED SALMON COMPLEX		<b>Branch:</b>		<b>Division/Group:</b>		
<b>2. Operational Period:</b> DAY		V		O		
Date/Time From: 08/16/2020 0600 SUN	Date/Time To: 08/16/2020 1800 SUN					
<b>4. Operations Personnel</b>						
<b>OPERATIONS CHIEF</b>	JAKE CAGLE	<b>BRANCH DIRECTOR</b>		ROBERT BERTOLINA (O-248) LWD 8/18 DANIEL OBERG (O-271) LWD 8/19 (T)		
<b>DIVISION/GROUP SUPERVISOR</b>	ZACH BECKER LWD 8/16; ROB HICKOK BRANDON OBERHARDT LWD 8/20 (T)					
<b>5. Resources Assigned this Period</b>						
Strike Team / Task Force / Resource Designator	LWD	Leader	Number Persons	Drop Off PT./Time	Pick Up PT./Time	
<b>6. Control Operations/Work Assignments:</b>						
Hold and mop up direct handlines. Prep for burning along Backbone Ridge.						
<b>7. Special Instructions:</b>						
Utilize MIST tactics. Utilize READ's for cultural and environmental resource concerns. ID helispots and drop points, get lat-longs and provide to the DIVS. Back-haul trash and excess equipment i.e. nets, swivels and ice chests to logistics. Do not post lookouts on any bed rock out cropping without first getting clearance from REAF or READ.  **ARCHs / REAFs** will check in / out with DIVS when entering and leaving their divisions.						
<b>8. Division/Group Communication Summary</b>						
Function	Channel	RX Frequency N/W	RX Tone/NAC	TX Frequency N/W	TX Tone/NAC	Mode
COMMAND	3 - NIFC C10	170.4125N		165.9625N	T3-131.8	A
COMMAND	4 - NIFC C11	170.6875N		166.5750N	T3 - 131.8	A
COMMAND	5 - NIFC C28	173.5000N		165.3875N	T3-131.8	A
TACTICAL	7 - NIFC TAC 3	168.6000N		168.6000N		A
TACTICAL	8 - NIFC TAC 5	166.7250N		166.7250N		A
AIR TO GROUND	13 - A/G TAC	165.3625N		165.3625N		A
AIR TO GROUND	14 - A/G CMD	169.7250N		169.7250N		A
<b>9. Prepared By (Resource Unit Leader)</b>		<b>Approved By (Planning Section Chief)</b>		<b>Date</b>	<b>Time</b>	
JEREMY CAMACHO		DAVE GERBOTH		08/15/2020	2200	

**Division/Group Assignment List (ICS 204 WF)**  
Controlled Unclassified Information//Basic

<b>1. Incident Name:</b>		<b>3.</b>				
RED SALMON COMPLEX		<b>Branch:</b>		<b>Division/Group:</b>		
<b>2. Operational Period:</b> DAY		V		P		
Date/Time From: 08/16/2020 0600 SUN	Date/Time To: 08/16/2020 1800 SUN					
<b>4. Operations Personnel</b>						
<b>OPERATIONS CHIEF</b>	JAKE CAGLE	<b>BRANCH DIRECTOR</b>		ROBERT BERTOLINA DANIEL OBERG (T)		
<b>DIVISION/GROUP SUPERVISOR</b>	UNSTAFFED	<b>AIR ATTACK SUPERVISOR</b>				
<b>5. Resources Assigned this Period</b>						
Strike Team / Task Force / Resource Designator	LWD	Leader	Number Persons	Drop Off PT./Time	Pick Up PT./Time	
<b>6. Control Operations/Work Assignments:</b>						
<b>7. Special Instructions:</b>						
<b>8. Division/Group Communication Summary</b>						
Function	Channel	RX Frequency N/W	RX Tone/NAC	TX Frequency N/W	TX Tone/NAC	Mode
COMMAND	2 NIFC C3	170.4250N		168.0750N	T3-131.8	A
COMMAND	3 NIFC C10	170.4125N		165.9625N	T3-131.8	A
COMMAND	4 NIFC C11	170.6875N		166.5750N	T4 - 136.5	A
TACTICAL	10 NIFC TAC 7	168.2500N		168.2500N		A
AIR TO GROUND	13 A/G TAC	165.3625N		165.3625N		A
AIR TO GROUND	14 A/G	169.7250N		169.7250N		A
<b>9. Prepared By (Resource Unit Leader)</b>		<b>Approved By (Planning Section Chief)</b>		<b>Date</b>	<b>Time</b>	
JEREMY CAMACHO		DAVE GERBOTH		08/15/2020	2200	

## Division/Group Assignment List (ICS 204 WF)

Controlled Unclassified Information//Basic

<b>1. Incident Name:</b>			<b>3.</b>			
RED SALMON COMPLEX			<b>Branch:</b>		<b>Division/Group:</b>	
<b>2. Operational Period:</b> <b>DAY</b>			<b>VII</b>		<b>R</b>	
Date/Time From: 08/16/2020 0600	SUN	Date/Time To: 08/16/2020 1800	SUN			
<b>4. Operations Personnel</b>						
<b>OPERATIONS CHIEF</b>		JACOB CAGLE		<b>BRANCH DIRECTOR</b>		
				GARY ROBERT MONDAY PAUL JOHNSON (T)		
<b>DIVISION/GROUP SUPERVISOR</b>		TRAVIS STOUT KEVIN NORTON (O-257) LWD 8/16 (T)		<b>AIR ATTACK SUPERVISOR</b>		
<b>5. Resources Assigned this Period</b>						
Strike Team / Task Force / Resource Designator		LWD	Leader	Number Persons	Drop Off PT./Time	Pick Up PT./Time
REAF O-365		08/20	KEVIN COLEGROVE	1	DP5/0600	DP5/1800
REAF			TALBERT ALVARADO		DP5/0600	DP5/1800
REAF O-476		08/26	BILLY AUBREY	1	DP5/0600	DP5/1800
CULS O-474		08/26	CAW-TEP WOLFE LEE SYLVIA	1	DP5/0600	DP5/1800
CULS O-475		08/26	ROY JOSEPH AMMON	1	DP5/0600	DP5/1800
ARCH O-219		08/30	PAULA JANE HERTFELDER	1	DP5/0600	DP5/1800
<b>6. Control Operations/Work Assignments:</b>						
Construct handlines, brush out trails and prepare for firing from DIV U/R break south to the Branch Break.						
<b>7. Special Instructions:</b>						
Utilize MIST tactics. Utilize READ's for cultural and environmental resource concerns. ID helispots and drop points, get lat-longs and provide to the DIVS. Back-haul trash and excess equipment i.e. nets, swivels and ice chests to logistics. Do not post lookouts on any bed rock out cropping without first getting clearance from REAF or READ. Mountain Medic at DP-9  Reno REMS available all of Branch VII  FOBS assigned to SIT will be working in BranchVII: J. Alexion/ R. Brubaker/ T. Easy/ A. Miyagishim/ A. Ruiz (T)  **ARCHs / REAFs** will check in / out with DIVS when entering and leaving their divisions. Assigned to Branch VII:						
<b>8. Division/Group Communication Summary</b>						
Function	Channel	RX Frequency N/W	RX Tone/NAC	TX Frequency N/W	TX Tone/NAC	Mode
COMMAND	2 NIFC C3	170.4250N		168.0750N	T3-131.8	A
COMMAND	3 NIFC C10	170.4125N		165.9625N	T3-131.8	A
COMMAND	4 NIFC C11	170.6875N		166.5750N	T4 - 136.5	A
TACTICAL	10 VFIRE 25	154.2875N	T6-156.7	154.2875N	T6-156.7	A
AIR TO GROUND	13 A/G TAC	165.3625N		165.3625N		A
AIR TO GROUND	14 A/G	169.7250N		169.7250N		A
<b>9. Prepared By (Resource Unit Leader)</b>		<b>Approved By (Planning Section Chief)</b>		<b>Date</b>	<b>Time</b>	
JEREMY CAMACHO		DAVE GERBOTH		08/15/2020	2200	



**Division/Group Assignment List (ICS 204 WF)**  
**Controlled Unclassified Information//Basic**

<b>1. Incident Name:</b>		<b>3.</b>				
RED SALMON COMPLEX		<b>Branch:</b>		<b>Division/Group:</b>		
<b>2. Operational Period:</b> DAY		VII		U		
Date/Time From: 08/16/2020 0600 SUN	Date/Time To: 08/16/2020 1800 SUN					
<b>4. Operations Personnel</b>						
<b>OPERATIONS CHIEF</b>	JAKE CAGLE	<b>BRANCH DIRECTOR</b>		GARY MONDAY PAUL JOHNSON (O-252) LWD 8/16 (T)		
<b>DIVISION/GROUP SUPERVISOR</b>	NICK BUNCH CHARLIE JONES (T)	<b>AIR ATTACK SUPERVISOR</b>				
<b>5. Resources Assigned this Period</b>						
Strike Team / Task Force / Resource Designator	LWD	Leader	Number Persons	Drop Off PT./Time	Pick Up PT./Time	
CRW2IA GA CHF 2 C-41	08/21	JOHN BARERI	20	DAMINGO SPIKE/0600	DAMINGO SPIKE/1800	
CRW2 GRAYBACK 9 C-37	08/18	JUSTIN MAY	20	DAMINGO SPIKE/0600	DAMINGO SPIKE/1800	
WF MOD2 WARM SPRINGS O-557	08/29	JOSH SOHAPPY	10	DAMINGO SPIKE/0600	DAMINGO SPIKE/1800	
ENG3 SRF 311 E-233	08/21	BROCK MCCULLOCH	5	DAMINGO SPIKE/0600	DAMINGO SPIKE/1800	
WTT2 279 E-236	08/21	STACIE CICAIS	2	DAMINGO SPIKE/0600	DAMINGO SPIKE/1800	
DOZ2 SRF DOZER 4 E-165	08/19	JAKE MOORE	2	DAMINGO SPIKE/0600	DAMINGO SPIKE/1800	
SKG2 LET ER BUCK E-221	08/21	STEVE LASSEN	2	DAMINGO SPIKE/0600	DAMINGO SPIKE/1800	
TFLD O-575	08/29	RYAN KEOGH	1	DAMINGO SPIKE/0600	DAMINGO SPIKE/1800	
TFLD (T) O-458	08/18	JAMES M SCOTT	1	DAMINGO SPIKE/0600	DAMINGO SPIKE/1800	
FELB (O-275)	08/19	MARIO MARQUEZ	1	DAMINGO SPIKE/0600	DAMINGO SPIKE/1800	
FALM NORTH ZONE O-283	09/03	GARY BURG	2	DAMINGO SPIKE/0600	DAMINGO SPIKE/1800	
FALM NORTH ZONE O-285	09/03	JEREMY MASON	2	DAMINGO SPIKE/0600	DAMINGO SPIKE/1800	
EMTF (O-297)	08/19	KYLE MALLINGER	1	DAMINGO SPIKE/0600	DAMINGO SPIKE/1800	
EMTF O-358	08/21	JARED DIEM	1	DAMINGO SPIKE/0600	DAMINGO SPIKE/1800	
EMPF O-564	08/28	RYAN DAVID VALLELUNGA	1	DAMINGO SPIKE/0600	DAMINGO SPIKE/1800	
EMPF (O-290)	08/19	RYAN SWICK	1	DAMINGO SPIKE/0600	DAMINGO SPIKE/1800	
REAF(T) O-439	08/24	COLLEEN MARIE SLOAN	1	DAMINGO SPIKE/0600	DAMINGO SPIKE/1800	
REAF(T) O-396	08/23	KATHERINE L SIEDEL	1	DAMINGO SPIKE/0600	DAMINGO SPIKE/1800	
<b>8. Division/Group Communication Summary</b>						
Function	Channel	RX Frequency N/W	RX Tone/NAC	TX Frequency N/W	TX Tone/NAC	Mode
COMMAND	3 - NIFC C10	170.4125N		165.9625N	T3-131.8	A
COMMAND	4 - NIFC C11	170.6875N		166.5750N	T3 - 131.8	A
COMMAND	5 - NIFC C28	173.5000N		165.3875N	T3-131.8	A
TACTICAL	10 VFIRE 25	154.2875N	T6-156.7	154.2875N	T6-156.7	A
AIR TO GROUND	13 - A/G TAC	165.3625N		165.3625N		A
AIR TO GROUND	14 - A/G	169.7250N		169.7250N		A
<b>9. Prepared By (Resource Unit Leader)</b>		<b>Approved By (Planning Section Chief)</b>		<b>Date</b>	<b>Time</b>	
JEREMY CAMACHO		DAVE GERBOTH		08/15/2020	2200	

**Division/Group Assignment List (ICS 204 WF)**  
**Controlled Unclassified Information//Basic**

<b>1. Incident Name:</b>		<b>3.</b>				
RED SALMON COMPLEX		<b>Branch:</b>		<b>Division/Group:</b>		
<b>2. Operational Period:</b> DAY		VII		U		
Date/Time From: 08/16/2020 0600 SUN	Date/Time To: 08/16/2020 1800 SUN					
<b>4. Operations Personnel</b>						
<b>OPERATIONS CHIEF</b>	JAKE CAGLE	<b>BRANCH DIRECTOR</b>		GARY MONDAY PAUL JOHNSON (O-252) LWD 8/16 (T)		
<b>DIVISION/GROUP SUPERVISOR</b>	NICK BUNCH CHARLIE JONES (T)	<b>AIR ATTACK SUPERVISOR</b>				
<b>5. Resources Assigned this Period</b>						
Strike Team / Task Force / Resource Designator	LWD	Leader	Number Persons	Drop Off PT./Time	Pick Up PT./Time	
SOFR (O-128)	08/19	JEFFREY KERR	1	DAMINGO SPIKE/0600	DAMINGO SPIKE/1800	
<b>6. Control Operations/Work Assignments:</b>						
Continue to improve the dozer line. Prep Pack Saddle Ridge for firing to the South. Hold and mop up fireline. Prep Red Cap Horse Trail.						
<b>7. Special Instructions:</b>						
Utilize MIST tactics. Utilize READ's for cultural and environmental resource concerns. ID helispots and drop points, get lat-long and provide to the DIVS. Back-haul trash and excess equipment i.e. nets, swivels and ice chests to logistics. Do not post lookouts on any bed rock out cropping without first getting clearance from REAF or READ. Mountain Medic at DP-9						
Reno REMS available all of Branch VII						
FOBS assigned to SIT will be working in BranchVII: J. Alexion/ R. Brubaker/ T. Easley/ A. Miyagishim/ A. Ruiz (T)						
**ARCHs / REAFs** will check in / out with DIVS when entering and leaving their divisions. Assigned to Branch VII:						
<b>8. Division/Group Communication Summary</b>						
Function	Channel	RX Frequency N/W	RX Tone/NAC	TX Frequency N/W	TX Tone/NAC	Mode
COMMAND	3 - NIFC C10	170.4125N		165.9625N	T3-131.8	A
COMMAND	4 - NIFC C11	170.6875N		166.5750N	T3 - 131.8	A
COMMAND	5 - NIFC C28	173.5000N		165.3875N	T3-131.8	A
TACTICAL	10 VFIRE 25	154.2875N	T6-156.7	154.2875N	T6-156.7	A
AIR TO GROUND	13 - A/G TAC	165.3625N		165.3625N		A
AIR TO GROUND	14 - A/G	169.7250N		169.7250N		A
<b>9. Prepared By (Resource Unit Leader)</b>		<b>Approved By (Planning Section Chief)</b>		<b>Date</b>	<b>Time</b>	
JEREMY CAMACHO		DAVE GERBOTH		08/15/2020	2200	

**Division/Group Assignment List (ICS 204 WF)**  
**Controlled Unclassified Information//Basic**

<b>1. Incident Name:</b>			<b>3.</b>			
RED SALMON COMPLEX			<b>Branch:</b>		<b>Division/Group:</b>	
<b>2. Operational Period: DAY</b>			VII		W	
Date/Time From: 08/16/2020 0600	SUN	Date/Time To: 08/16/2020 1800				
<b>4. Operations Personnel</b>						
<b>OPERATIONS CHIEF</b>		JAKE CAGLE		<b>BRANCH DIRECTOR</b>		GARY MONDAY PAUL JOHNSON (T)
<b>DIVISION/GROUP SUPERVISOR</b>		JOEL B JOHNSON		<b>AIR ATTACK SUPERVISOR</b>		
<b>5. Resources Assigned this Period</b>						
Strike Team / Task Force / Resource Designator	LWD	Leader	Number Persons	Drop Off PT./Time	Pick Up PT./Time	
CRWT2IA GA SC 1 C-42	08/21	TROY HELMS	20	MILL GAP SPIKE/0600	MILL GAP SPIKE/1800	
ENG3 S/T 4660C E-239	08/21	JEREMY OSTER	27	MILL GAP SPIKE/0600	MILL GAP SPIKE/1800	
ENG4 YUROK E-317	08/28	DAVID RAMIREZ- RUBAICABA	6	MILL GAP SPIKE/0600	MILL GAP SPIKE/1800	
ENG6 MISSOULA 516 (E-210) E-210	08/21	TANNER FERGUSON	1	MILL GAP SPIKE/0600	MILL GAP SPIKE/1800	
ENG6 - ALASKA WILDLAND E-212	08/21	MIKE CADE	3	MILL GAP SPIKE/0600	MILL GAP SPIKE/1800	
ENG6 BIG STATE E-213	08/21	CHRIS TERRY	3	MILL GAP SPIKE/0600	MILL GAP SPIKE/1800	
WTT2 SHF 66 E-234	08/21	THADDEUS EASON	2	MILL GAP SPIKE/0600	MILL GAP SPIKE/1800	
WTS2 TOBIASSON E-237	08/21	JUSTIN RHOADES	1	MILL GAP SPIKE/0600	MILL GAP SPIKE/1800	
WTS2 HURLIMANN E-238	08/21	TYLER MURPHY	1	MILL GAP SPIKE/0600	MILL GAP SPIKE/1800	
DOZ2 PETERS E-126	08/18	BILL HANAM	2	MILL GAP SPIKE/0600	MILL GAP SPIKE/1800	
SKG2 DC FIRE E-294	08/27	ALLEN GANN	2	MILL GAP SPIKE/0600	MILL GAP SPIKE/1800	
TFLD (O-274)	08/22	MICHAEL GAWRONSKI	1	MILL GAP SPIKE/0600	MILL GAP SPIKE/1800	
TFLD (O-280)	08/20	THOMAS KROCK	1	MILL GAP SPIKE/0600	MILL GAP SPIKE/1800	
HEQB (O-278)	08/19	TRUETT CHICO	1	MILL GAP SPIKE/0600	MILL GAP SPIKE/1800	
HEQB (O-281)	08/18	ZACHERY SULLIVAN	1	MILL GAP SPIKE/0600	MILL GAP SPIKE/1800	
FELB O-579	08/29	KEVIN FOSTER	1	MILL GAP SPIKE/0600	MILL GAP SPIKE/1800	
FELB (T) O-631	08/29	SETH A MACALADY	1	MILL GAP SPIKE/0600	MILL GAP SPIKE/1800	
EMPF O-566	08/28	KYLE EMMERT	1	MILL GAP SPIKE/0600	MILL GAP SPIKE/1800	
<b>8. Division/Group Communication Summary</b>						
Function	Channel	RX Frequency N/W	RX Tone/NAC	TX Frequency N/W	TX Tone/NAC	Mode
COMMAND	3 - NIFC C10	170.4125N		165.9625N	T3-131.8	A
COMMAND	4 - NIFC C11	170.6875N		166.5750N	T3 - 131.8	A
COMMAND	5 - NIFC C28	173.5000N		165.3875N	T3-131.8	A
TACTICAL	11 - VFIRE 26	154.3025N	T6-156.7	154.3025N	T6-156.7	A
AIR TO GROUND	13 - A/G TAC	165.3625N		165.3625N		A
AIR TO GROUND	14 - A/G CMD	169.7250N		169.7250N		A
<b>9. Prepared By (Resource Unit Leader)</b>		<b>Approved By (Planning Section Chief)</b>		<b>Date</b>	<b>Time</b>	
JEREMY CAMACHO		DAVE GERBOTH		08/15/2020	2200	

**Division/Group Assignment List (ICS 204 WF)**  
**Controlled Unclassified Information//Basic**

<b>1. Incident Name:</b>		<b>3.</b>				
RED SALMON COMPLEX		<b>Branch:</b>		<b>Division/Group:</b>		
<b>2. Operational Period:</b> DAY		VII		W		
Date/Time From: 08/16/2020 0600 SUN	Date/Time To: 08/16/2020 1800 SUN					
<b>4. Operations Personnel</b>						
<b>OPERATIONS CHIEF</b>	JAKE CAGLE	<b>BRANCH DIRECTOR</b>		GARY MONDAY PAUL JOHNSON (T)		
<b>DIVISION/GROUP SUPERVISOR</b>	JOEL B JOHNSON	<b>AIR ATTACK SUPERVISOR</b>				
<b>5. Resources Assigned this Period</b>						
Strike Team / Task Force / Resource Designator	LWD	Leader	Number Persons	Drop Off PT./Time	Pick Up PT./Time	
EMPF (O-296)	08/19	PATRICK GARCIA	1	MILL GAP SPIKE/0600	MILL GAP SPIKE/1800	
FALM NORTH ZONE O-284	09/03	TOM NEALY	2	MILL GAP SPIKE/0600	MILL GAP SPIKE/1800	
REAF O-182	08/30	BRYSON CODE	1	MILL GAP SPIKE/0600	MILL GAP SPIKE/1800	
REAF (T) O-396	08/23	KATHERINE L SIEDEL	1	MILL GAP SPIKE/0600	MILL GAP SPIKE/1800	
SOFR (O-303)	08/21	KELLY JENSEN	1	MILL GAP SPIKE/0600	MILL GAP SPIKE/1800	
REAF (T) O-439	08/24	COLLEEN MARIE SLOAN	1	MILL GAP SPIKE/0600	MILL GAP SPIKE/1800	
<b>6. Control Operations/Work Assignments:</b>						
Secure and mop up previous firing operations.						
<b>7. Special Instructions:</b>						
Utilize MIST tactics. Utilize READ's for cultural and environmental resource concerns. ID helispots and drop points, get lat-long and provide to the DIVS. Back-haul trash and excess equipment i.e. nets, swivels and ice chests to logistics. Do not post lookouts on any bed rock out cropping without first getting clearance from REAF or READ. Mountain Medic at DP-9 Reno REMS available all of Branch VII						
FOBS assigned to SIT will be working in BranchVII: J. Alexion/ R. Brubaker/ T. Easley/ A. Miyagishim/ A. Ruiz (T)						
**ARCHs / REAFs** will check in / out with DIVS when entering and leaving their divisions. Assigned to Branch VII:						
<b>8. Division/Group Communication Summary</b>						
Function	Channel	RX Frequency N/W	RX Tone/NAC	TX Frequency N/W	TX Tone/NAC	Mode
COMMAND	3 - NIFC C10	170.4125N		165.9625N	T3-131.8	A
COMMAND	4 - NIFC C11	170.6875N		166.5750N	T3 - 131.8	A
COMMAND	5 - NIFC C28	173.5000N		165.3875N	T3-131.8	A
TACTICAL	11 - VFIRE 26	154.3025N	T6-156.7	154.3025N	T6-156.7	A
AIR TO GROUND	13 - A/G TAC	165.3625N		165.3625N		A
AIR TO GROUND	14 - A/G CMD	169.7250N		169.7250N		A
<b>9. Prepared By (Resource Unit Leader)</b>		<b>Approved By (Planning Section Chief)</b>		<b>Date</b>	<b>Time</b>	
JEREMY CAMACHO		DAVE GERBOTH		08/15/2020	2200	



## Division/Group Assignment List (ICS 204 WF)

Controlled Unclassified Information//Basic

<b>1. Incident Name:</b>				<b>3.</b>			
RED SALMON COMPLEX				<b>VII</b>	Branch:		Division/Group:
<b>2. Operational Period:</b> DAY					<b>Y</b>		
Date/Time From: 08/16/2020 0600      SUN		Date/Time To: 08/16/2020 1800      SUN					
<b>4. Operations Personnel</b>							
<b>OPERATIONS CHIEF</b>		JAKE CAGLE		<b>BRANCH DIRECTOR</b>		GARY MONDAY PAUL JOHNSON (T)	
<b>DIVISION/GROUP SUPERVISOR</b>		DANNY BREUKLANDER		<b>AIR ATTACK SUPERVISOR</b>			
<b>5. Resources Assigned this Period</b>							
Strike Team / Task Force / Resource Designator		LWD	Leader	Number Persons	Drop Off PT./Time	Pick Up PT./Time	
CRW1 TEXAS CANYON IHC C-53		08/23	ANTHONY ARRIAGA	19	MILL GAP SPIKE/0600	MILL GAP SPIKE/1800	
CRW2 PACIFIC OASIS C-38		08/18	DEREK FINCH	20	MILL GAP SPIKE/0600	MILL GAP SPIKE/1800	
ENG3 S/T 3646C E-285		08/24	WILLIAM BETTENCOURT	27	MILL GAP SPIKE/0600	MILL GAP SPIKE/1800	
WTT2 CATTLE LACK E-298		08/29	ORLANDO RIVERA	1	MILL GAP SPIKE/0600	MILL GAP SPIKE/1800	
WTS2 WHITE 778 E-320		08/29	TOM WHITE	1	MILL GAP SPIKE/0600	MILL GAP SPIKE/1800	
DOZ2 MOBLEY E-151		08/18	DAVID RAY	2	MILL GAP SPIKE/0600	MILL GAP SPIKE/1800	
MST PVT NORTHSTATE E-127		08/19	TANNER PARKS	2	MILL GAP SPIKE/0600	MILL GAP SPIKE/1800	
HEQB (O-279)		08/21	THOMAS JACKSON	1	MILL GAP SPIKE/0600	MILL GAP SPIKE/1800	
FALM PACIFIC RIDGELINE O-499		08/23	MACIEL BARDOMIANO	2	MILL GAP SPIKE/0600	MILL GAP SPIKE/1800	
FALM MOEN O-500		08/24	MICHAEL MOEN	1	MILL GAP SPIKE/0600	MILL GAP SPIKE/1800	
UAS O-467		08/19	BRIAN GEORGE PITTS JR	1	MILL GAP SPIKE/0600	MILL GAP SPIKE/1800	
EMTF (O-318)		08/22	RICHARD NETRO	1	MILL GAP SPIKE/0600	MILL GAP SPIKE/1800	
EMPF (O-316)		08/22	DRAKE MARTIN	1	MILL GAP SPIKE/0600	MILL GAP SPIKE/1800	
SOFR O-429		08/25	JUSTIN YANKEY	1	MILL GAP SPIKE/0600	MILL GAP SPIKE/1800	
<b>8. Division/Group Communication Summary</b>							
Function	Channel	RX Frequency N/W	RX Tone/NAC	TX Frequency N/W	TX Tone/NAC	Mode	
COMMAND	3 - NIFC C3	170.4125N		165.9625N	T3-131.8	A	
COMMAND	4 - NIFC C10	170.6875N		166.5750N	T4 - 136.5	A	
COMMAND	5 - NIFC C11	173.5000N		165.3875N	T3-131.8	A	
TACTICAL	12 - R5 TAC 6	168.2375N		168.2375N		A	
AIR TO GROUND	13 - A/G TAC	165.3625N		165.3625N		A	
AIR TO GROUND	14 - A/G CMD	169.7250N		169.7250N		A	
<b>9. Prepared By (Resource Unit Leader)</b>			<b>Approved By (Planning Section Chief)</b>			<b>Date</b>	<b>Time</b>
GARY BISHOP			DAVE GERBOTH			08/15/2020	2200

**Division/Group Assignment List (ICS 204 WF)**  
**Controlled Unclassified Information//Basic**

<b>1. Incident Name:</b>		<b>3.</b>				
RED SALMON COMPLEX		<b>Branch:</b>		<b>Division/Group:</b>		
<b>2. Operational Period:</b> DAY		VII		Y		
Date/Time From: 08/16/2020 0600 SUN	Date/Time To: 08/16/2020 1800 SUN					
<b>4. Operations Personnel</b>						
<b>OPERATIONS CHIEF</b>	JAKE CAGLE	<b>BRANCH DIRECTOR</b>		GARY MONDAY PAUL JOHNSON (T)		
<b>DIVISION/GROUP SUPERVISOR</b>	DANNY BREUKLANDER	<b>AIR ATTACK SUPERVISOR</b>				
<b>5. Resources Assigned this Period</b>						
Strike Team / Task Force / Resource Designator	LWD	Leader	Number Persons	Drop Off PT./Time	Pick Up PT./Time	
<b>6. Control Operations/Work Assignments:</b>						
Prep and burn from DP9 to the checkline.						
<b>7. Special Instructions:</b>						
<p>Utilize MIST tactics. Utilize READ's for cultural and environmental resource concerns. ID helispots and drop points, get lat-longs and provide to the DIVS. Back-haul trash and excess equipment i.e. nets, swivels and ice chests to logistics. Do not post lookouts on any bed rock out cropping without first getting clearance from REAF or READ. Mountain Medic at DP-9</p> <p>Reno REMS available all of Branch VII</p> <p>FOBS assigned to SIT will be working in BranchVII: J. Alexion /R. Brubaker/ T. Easley/ A. Miyagishim / A. Ruiz</p> <p><b>**ARCHs / REAFs**</b> will check in / out with DIVS when entering and leaving their divisions. Assigned to Branch VII:</p>						
<b>8. Division/Group Communication Summary</b>						
Function	Channel	RX Frequency N/W	RX Tone/NAC	TX Frequency N/W	TX Tone/NAC	Mode
COMMAND	3 - NIFC C3	170.4125N		165.9625N	T3-131.8	A
COMMAND	4 - NIFC C10	170.6875N		166.5750N	T4 - 136.5	A
COMMAND	5 - NIFC C11	173.5000N		165.3875N	T3-131.8	A
TACTICAL	12 - R5 TAC 6	168.2375N		168.2375N		A
AIR TO GROUND	13 - A/G TAC	165.3625N		165.3625N		A
AIR TO GROUND	14 - A/G CMD	169.7250N		169.7250N		A
<b>9. Prepared By (Resource Unit Leader)</b>		<b>Approved By (Planning Section Chief)</b>		<b>Date</b>	<b>Time</b>	
GARY BISHOP		DAVE GERBOTH		08/15/2020	2200	

# NIGHT OPERATIONS

**Division/Group Assignment List (ICS 204 WF)**  
Controlled Unclassified Information//Basic

<b>1. Incident Name:</b>		<b>3.</b>				
RED SALMON COMPLEX		<b>Branch:</b>		<b>Division/Group:</b>		
<b>2. Operational Period:</b>		<b>NIGHT OPS</b>		<b>NIGHT A / D</b>		
NIGHT						
Date/Time From:	Date/Time To:					
08/16/2020 1800      SUN	08/17/2020 0600      MON					
<b>4. Operations Personnel</b>						
<b>OPERATIONS CHIEF</b>	DAVID M PEREIRA		<b>NIGHT BRANCH CHIEF</b>	JOE GONZALES (T)		
<b>DIVISION/GROUP SUPERVISOR</b>	GRAHM RICE TODD FLOWERS (T)		<b>AIR ATTACK SUPERVISOR</b>			
<b>5. Resources Assigned this Period</b>						
Strike Team / Task Force / Resource Designator	LWD	Leader	Number Persons	Drop Off PT./Time	Pick Up PT./Time	
CRW1 PLUMAS IHC CREW 13 C-60	08/26	MIKE SHERMAN	20	RED SPIKE /1800	RED SPIKE/0600	
WFM2 SIX RIVERS 20	08/16	TRISTAN KIEHL	11	RED SPIKE /1800	RED SPIKE/0600	
ENG3 SHF E371 E-326	08/22	KEVIN MOGLIA	5	RED SPIKE /1800	RED SPIKE/0600	
ENG6 BLM 3241 E-194	08/20	GEORGE CHAMBERS	3	RED SPIKE /1800	RED SPIKE/0600	
ENG6 LNP E76 E-312	08/29	DAVIN WILLIAMS	3	RED SPIKE /1800	RED SPIKE/0600	
REMS XOR ANAHEIM O-533	08/28	NATHAN PETRALIA	4	RED SPIKE /1800	RED SPIKE/0600	
EMPF O-357	08/22	PETER LARSEN	1	RED SPIKE /1800	RED SPIKE/0600	
EMTF O-388	08/22	NICHOLAS MORTON	1	RED SPIKE /1800	RED SPIKE/0600	
SOFR O-428	08/25	GUY CHAMNESS	1	RED SPIKE /1800	RED SPIKE/0600	
<b>6. Control Operations/Work Assignments:</b>						
Hold and patrol containment lines. Burn as needed when conditions permit.						
<b>7. Special Instructions:</b>						
Utilize MIST tactics. Utilize READ's for cultural and environmental resource concerns. ID helispots and drop points, get lat-longs and provide to the DIVS. Back-haul trash and excess equipment i.e. nets, swivels and ice chests to logistics. Do not post lookouts on any bed rock out cropping without first getting clearance from REAF or READ.  **ARCHs / REAFs** will check in / out with DIVS when entering and leaving their divisions.						
<b>8. Division/Group Communication Summary</b>						
Function	Channel	RX Frequency N/W	RX Tone/NAC	TX Frequency N/W	TX Tone/NAC	Mode
COMMAND	3 - NIFC C10	170.4125N		165.9625N	T3-131.8	A
COMMAND	4 - NIFC C11	170.6875N		166.5750N	T3 - 131.8	A
COMMAND	5 - NIFC C28	173.5000N		165.3875N	T3-131.8	A
TACTICAL	7 - VTAC 11	151.1375N	T6-156.7	151.1375N	T6-156.7	A
AIR TO GROUND	13 - A/G TAC	165.3625N		165.3625N		A
AIR TO GROUND	14 - A/G	169.7250N		169.7250N		A
<b>9. Prepared By (Resource Unit Leader)</b>		<b>Approved By (Planning Section Chief)</b>		<b>Date</b>	<b>Time</b>	
JEREMY CAMACHO		DAVE GERBOTH		08/15/2020	2200	



## Division/Group Assignment List (ICS 204 WF)

Controlled Unclassified Information//Basic

<b>1. Incident Name:</b>			<b>3.</b>			
RED SALMON COMPLEX			<b>Branch:</b>		<b>Division/Group:</b>	
<b>2. Operational Period:</b> <b>NIGHT</b>			<b>NIGHT OPS</b>		<b>NIGHT W / Y</b>	
Date/Time From: 08/16/2020 1800      SUN		Date/Time To: 08/17/2020 0600      MON				
<b>4. Operations Personnel</b>						
<b>OPERATIONS CHIEF</b>		DAVID M PEREIRA		<b>NIGHT BRANCH CHIEF</b>		JOE GONZALES (T)
<b>DIVISION/GROUP SUPERVISOR</b>		KEITH SMITH LWD 8/24		<b>AIR ATTACK SUPERVISOR</b>		
<b>5. Resources Assigned this Period</b>						
Strike Team / Task Force / Resource Designator		LWD	Leader	Number Persons	Drop Off PT./Time	Pick Up PT./Time
CRW1 FEATHER RIVER IHC C-55		08/27	ROBERT DANIELS	1	SALMON SPIKE/0600	SALMON SPIKE/1800
WF MODULE EAGLE LAKE O-556		08/28	BEN WHEELER	8	SALMON SPIKE/0600	SALMON SPIKE/1800
ENG6 OR-COC 636 E-211		08/21	CREED PENDELTON	4	SALMON SPIKE/0600	SALMON SPIKE/1800
ENG6 WY-YNP 691 E-209		08/22	ZAC ALLEN	5	SALMON SPIKE/0600	SALMON SPIKE/1800
ENG3 KNF E326 E-327		08/22	KEVIN TKOCH	5	SALMON SPIKE/0600	SALMON SPIKE/1800
SKG2 QUICK RESPONSE E-293		08/28	TIM EGGAR	2	SALMON SPIKE/0600	SALMON SPIKE/1800
<b>6. Control Operations/Work Assignments:</b>						
Hold and secure previous firing operation. Continue firing to DIV W/Y break.						
<b>7. Special Instructions:</b>						
Utilize MIST tactics. Utilize READ's for cultural and environmental resource concerns. ID helispots and drop points, get lat-longs and provide to the DIVS. Back-haul trash and excess equipment i.e. nets, swivels and ice chests to logistics. Do not post lookouts on any bed rock out cropping without first getting clearance from REAF or READ. Mountain Medic at DP-9						
**ARCHs / REAFs** will check in / out with DIVS when entering and leaving their divisions.						
<b>8. Division/Group Communication Summary</b>						
Function	Channel	RX Frequency N/W	RX Tone/NAC	TX Frequency N/W	TX Tone/NAC	Mode
COMMAND	3 - NIFC C10	170.4125N		165.9625N	T3-131.8	A
COMMAND	4 - NIFC C11	170.6875N		166.5750N	T3 - 131.8	A
COMMAND	5 - NIFC C28	173.5000N		165.3875N	T3-131.8	A
TACTICAL	11 - VFIRE 26	154.3025N	T6-156.7	154.3025N	T6-156.7	A
AIR TO GROUND	13 - A/G TAC	165.3625N		165.3625N		A
AIR TO GROUND	14 - A/G CMD	169.7250N		169.7250N		A
<b>9. Prepared By (Resource Unit Leader)</b>			<b>Approved By (Planning Section Chief)</b>		<b>Date</b>	<b>Time</b>
JEREMY CAMACHO			DAVE GERBOTH		08/15/2020	2200

**AIR OPERATIONS SUMMARY  
DAY/NIGHT  
ICS 220**

Prepared By: Galen Young

Prepared Date: 8/15/20

Prepared Time: 1700

<b>1. INCIDENT NAME:</b> Red Salmon Complex	<b>2. OPS PERIOD DATE:</b> 8/16/20	<b>START TIME:</b> 0700	<b>END TIME:</b> 2100	<b>SUNRISE:</b> 0624	<b>SUNSET:</b> 2020
---	------------------------------------	-------------------------	-----------------------	----------------------	---------------------

**3. REMARKS (Safety Notes, Hazards, Air Operations Special Equipment, etc.):** Track all dipsite locations/number of dips/gallons taken. Track all drop locations/number of drops/gallons dropped. All GPS data to be collected in DEGREES, MINUTES, DECIMAL MINUTES format. AVOID Aerial Application of Retardant/Foam/Agent within 300' of Waterways, Bodies of Water, etc. **AERIAL AVOIDANCE ZONE: 1/2 MILE RADIUS INDIAN ROCKS.** If Retardant/Foam/Agent is dropped within these areas immediately notify the AOB and provide the following information: Lat/Long, estimated number of gallons and a map detailing the area. **Fly with Transponder 1255.**  
**CAUTION POWERLINES and SMOKE.**  
**Dip Sites: River Dip, Heliwell, Blacks Lake Dip**

**4. Helibase Information:**  
Willow Creek Helibase:  
40° 57.036  
123° 38.164  
Weaverville Helibase  
40° 44.46  
122° 55.21  
Scott Valley Helibase  
41° 33.40  
122° 51.20

**5. TFR's:** 0/1313  
Latitude: 41°09'54"  
Longitude: 123°23'30"  
10NM Radius  
Altitude: 12,000' MSL  
Frequency: 121.1750  
http://tfr.faa.gov

PERSONNEL	NAME	PHONE #	7. FREQUENCIES			RX	TONE	TX	TONE	AM/FM	8. MEDIVAC SHIP INFORMATION			
			AIR TACTICS	ROTOR VICTOR	SRF RPTR						DECK	AIR TO GROUND TACTICAL	AIR TO GROUND COMMAND	CMD Link NIFC C-3 Willow
AOBD	Galen Young	575-574-8720	AIR TACTICS	ROTOR VICTOR	SRF RPTR	169.2000		169.2000		FM				
ASGS	Jim Stratton	760-207-4325	ROTOR VICTOR	ROTOR VICTOR	SRF RPTR	121.1750		121.1750		AM				
ASGS (T)	Michael Lewton	520-604-6287	ROTOR VICTOR	ROTOR VICTOR	SRF RPTR	121.1750		121.1750		AM				
Willow Creek Helibase	Lee Stewart HEB Neil Dresser HEB(T)	949-614-6127	ROTOR VICTOR	ROTOR VICTOR	SRF RPTR	121.1750		121.1750	(T5) 146.2	FM		H-102 DAY HOIST ON REQUEST KNEELAND		
Weaverville Helibase	Thomas Kennedy HEB	562-619-6492	ROTOR VICTOR	ROTOR VICTOR	SRF RPTR	121.1750		121.1750		FM		CHP- H-16 REDDING DAY/ HOIST		
Scott Valley Helibase	James Blas	661-381-0974	ROTOR VICTOR	ROTOR VICTOR	SRF RPTR	121.1750		121.1750		FM				
ATGS/HLCO H-507	Rico Gonzalez	530-605-6376	ROTOR VICTOR	ROTOR VICTOR	SRF RPTR	121.1750		121.1750		FM				
HLCO 7RL	Jerry Messinger	541-306-0907	ROTOR VICTOR	ROTOR VICTOR	SRF RPTR	121.1750		121.1750		FM				
ATGS/HLCO H-503	Dave Phillips	209-770-0904	ROTOR VICTOR	ROTOR VICTOR	SRF RPTR	121.1750		121.1750	(T3) 131.8	FM				
AA-4CT	Jason Withdraw	530-206-6955	ROTOR VICTOR	ROTOR VICTOR	SRF RPTR	121.1750		121.1750	(T3) 131.8	FM				
Kneeland CALFIRE Helitack	James Beeson	707-444-2863	ROTOR VICTOR	ROTOR VICTOR	SRF RPTR	121.1750	(T6) 156.7	156.0750	(T6) 156.7	FM				
	huu.kneelandhelitack base@fire.ca.gov		ROTOR VICTOR	ROTOR VICTOR	SRF RPTR	121.1750		168.6250	(T1) 110.9	FM				

**HELICOPTERS**

FAA N#	T	MAKE/ MODEL	BASE	START	AVAIL	REMARKS	FAA N#	T	MAKE/MODEL	BASE	START	AVAIL	REMARKS
1CG	1	S-61	Weaver	0630	0700		H-502	2	Bell 205	Scott Valley	0630	0700	EU
							H-69H	2	Bell 205	Willow	0700	0730	EU RAPPELL
1AJ	1	Chinook	Weaver	0730	0800		H-516	2	Bell 212HP	Willow	0800	0830	EU
0CD	1	UH-60	Scott Valley	0800	0830		H-517	2	Bell 205	Weaver	0700	0730	EU
1048Y	1	S-61	Scott Valley	0800	0830		H-503	3	Bell 407	Willow	0800	0830	EU
HT-917	1	S-61	Willow	0800	0830		H-7RL	3	Bell 407	Weaver	0630	0700	HLCO Only
							H-507		Cobra	Scott Valley	0730	0800	ATGS/HLCO
							H-9PJ	3	Bell 407	Weaver	0730	0800	Short Haul / BLS
							N617AC	3	Bell 407	Willow	0730	0800	IR/Recon

**UAS / FIXED WING**

4CT		Aero Commander 500-S	RDD	0800	0830	ATGS	UR33	3	M-600	Orleans	0800	0830	PSD/IR
							UR34	3	M-600	Orleans	0800	0830	PSD/IR
UR31	3	M-600	Willow	0800	0830	PSD/IR	UR320	3	M-600	Weaver	0800	0830	PSD/IR
UR41	4	Mavic	Willow	0800	0830	PSD/IR	UR417	4	Mavic	Willow	0800	0830	PSD/IR

Missions:	Aircraft	AVAIL	Departure Point	Destination
ATGS/HLCO	507,503 4CT,7RL	0700	Weaver, Willow, Scott Valley, RDD	Fire
Bucket Support	ALL	0700	Willow, Scott Valley, Weaverville	Fire
RECON	T-3	0800	Willow	Fire
Retardant	TBD	TBD	TBD	TBD
MEDIVAC	9PJ	0800	Weaverville	As requested
Repeater	T2, T-3	0800	Willow	As requested
Rapellers	T2	0800	Willow	TBD
Initial Attack	TBD	0800	Willow	TBD
PSD	T-3		Willow	Fire



# Red Salmon Complex - Safety Message

INCIDENT # CA-SRF-000656

DATE: 08-16/17-20 TIME: 0600-0600 Day/Night Shift

## Communications

- Share your Situational Awareness (hazards, changes, etc.) to those who also have a need.
- Radio Communications may be poor in some areas: use human repeaters as needed.
- Ensure all personnel are familiar with the ICS 205 incident communications plan and the ICS 206 medical plan.
- Make sure all resources have radios cloned appropriately.
- Ensure that non-agency resources understand radio use and procedures.

## Fight Complacency

- Stay mentally engaged on the task at hand
- Give clear briefings.
- Address complacency in your daily AAR.
- Clearly identify the day's mission and purpose.
- Use the "Buddy System" and watch out for each other. If you see something, say something.
- Ask yourself: "Are you doing the job safely, the way you were trained?"
- Look for a "new" or "fresh" approach to repetitive assignments.

## Driving & Fatigue

- Make sure you are getting your rest when you can! Stick to work/rest guidelines.
- Fatigue can cause us to mentally stray from the driving task.
- It only takes a second of distraction to lose control of our vehicle. The faster you are traveling, the faster you get in trouble.
- Make sure you recognize when you are too tired to drive!
- Don't tough it out and put yourself and your passengers at risk!
- Slow down, take breaks, and talk to your passengers. If possible, keep an alert passenger in the front seat next to you. Know your limits.

## COVID-19 INCIDENT STATISTICS (to date)

Symptomatic Personnel: 8    Positive # of Cases: 0

### As a Reminder:

- Cover your **nose and mouth** with facial covering.
- Maintain at least 6 feet of physical distancing when feasible.
- Practice good hygiene. Wash hands often.
- Clean and disinfect frequently touched surfaces frequently.
- Monitor your health daily. Be alert for symptoms.

CIIMT 4 Safety







**INCIDENT RISK ANALYSIS RED SALMON COMPLEX CA-SRF-000656 (ICS 215a) Day/Night Shift**

DIV/BR	HAZARDOUS ACTIONS / CONDITIONS	MITIGATIONS / WARNINGS / REMEDIES
ALL	TRAFFIC HAZARDS AND DRIVING	<ul style="list-style-type: none"> <li>• <b>Many roads are narrow and mid-slope, with soft shoulders. Allow heavy vehicles to pass on uphill side. Use spotters when backing, or turning around.</b></li> <li>• Practice "Defensive Driving" techniques. Assume other drivers are fatigued and complacent.</li> <li>• <b>5mph speed limit in and around ICP, keep your speed down in all areas.</b></li> <li>• Use warning lights when working on roads or traveling in smoke.</li> <li>• <b>Drive at or below posted speed limits.</b></li> <li>• Use chock blocks, turn wheels into hill.</li> <li>• Be alert for wildlife.</li> </ul>
ALL	HAZARD / DANGER TREES	<ul style="list-style-type: none"> <li>• <b>Follow Hazard Tree Safety Guidelines (IRPG p.22.)</b></li> <li>• Limit number of personnel around snags and their exposure time; fallers must be qualified for the trees being felled.</li> <li>• Be alert around hazard trees during wind events, even green trees.</li> <li>• The hazard zone extends a minimum of 2½ tree lengths.</li> <li>• Do not park vehicles or take breaks under or near hazard trees.</li> </ul>
ALL	STEEP TERRAIN AND ROLLING DEBRIS	<ul style="list-style-type: none"> <li>• Maintain 8'-10' spacing when working &amp; walking.</li> <li>• Be alert for rolling rocks, debris, or burning material.</li> <li>• Evaluate necessity to send personnel in areas with limited access.</li> <li>• Post lookouts where feasible.</li> </ul>
ALL	HEAT RELATED ILLNESS	<ul style="list-style-type: none"> <li>• Drink 2 to 1 water to sports drinks.</li> <li>• Take frequent breaks, minimum of 10 minutes every hour.</li> <li>• Recognize symptoms of HEAT RELATED ILLNESS which include low energy, headaches, dizziness, poor rest, poor eating habits, hot skin, and lack of sweating</li> </ul>
ALL	FATIGUE/COMPLACENCY	<ul style="list-style-type: none"> <li>• <b>Be alert for signs of fatigue and take breaks as necessary.</b></li> <li>• <b>Maintain 2:1 work/rest ratio.</b></li> <li>• Monitor ALL resources for level of fatigue.</li> <li>• Repeated assignments in the same area can lead to complacency making personnel more vulnerable to accidents.</li> <li>• <b>Take steps to maintain situational awareness for the duration of the incident.</b></li> </ul>
ALL	FIRING OPERATIONS and DEVICES	<ul style="list-style-type: none"> <li>• Follow the chain of command when undertaking burning operations.</li> <li>• Ensure that aerial/ground ignition plans have been well briefed including LCES and drought related fire behavior considerations.</li> <li>• Wear and use appropriate PPE.</li> <li>• Initiate burning after ensuring the plan is authorized and understood by all.</li> </ul>
ALL	COMMUNICATIONS	<ul style="list-style-type: none"> <li>• Share your Situational Awareness(hazards, changes, etc) to those who also have a need</li> <li>• Radio communications may be poor in some areas.</li> <li>• Ensure all personnel are familiar with the incident communications plan.</li> </ul>
ALL	NIGHT OPERATIONS	<ul style="list-style-type: none"> <li>• Have a purpose for where you drive and what you do. Don't rush into assignments.</li> <li>• Use caution where you park or stage, especially in steep timbered areas.</li> <li>• Use available time for briefings on roads, terrain, and potential rolling material, especially if the resources are new to the area.</li> <li>• Increase SA by trying to see the work area during daylight hours.</li> <li>• Use glow sticks to mark hazards, and ensure personnel have headlamps.</li> </ul>
ALL	AIR OPERATIONS	<ul style="list-style-type: none"> <li>• Follow "Aviation Watch-Out Situations" on page 46, IRPG.</li> <li>• Don't plan on air resources for tactical support or medical transportation.</li> <li>• Refer to page 58, IRPG for directing bucket drops.</li> <li>• Ensure positive communication with all air resources.</li> </ul>
ALL	ENVIRONMENTAL HAZARDS	<ul style="list-style-type: none"> <li>• Keep alert for wildlife, deer, rattlesnakes, bees, and plants. Watch footing and hand placement around rocks. Use caution around gas and power lines.</li> <li>• Personal hygiene is #1 when it comes to Poison Oak Prevention.</li> <li>• Pick up and remove all trash from fireline, return to camp and place in dumpsters.</li> </ul>
ALL	COVID-19	<ul style="list-style-type: none"> <li>• Utilize social distancing, wear facemasks in camp ALWAYS.</li> <li>• Maintain the "module of one" concept.</li> <li>• Disinfect vehicles, tools, and commonly touch surfaces frequently.</li> <li>• Do not share equipment and wash hands frequently.</li> </ul>
<p>INCIDENT NAME:</p> <p><b>Red Salmon Complex</b></p>		<p>Operational Period: 0600-0600</p> <p><b>August 16/17, 2020</b></p> <p>DATE AND TIME PREPARED:</p> <p><b>August 15, 2020 1530 Hours</b></p> 



1. Incident Name		2. Operational Period						
<b>Red Salmon Complex</b>		Date/Time: <b>08/16/20-8/17/20 (0600-0600)</b>						
3. EMS / Ambulance Services/Aid Stations/REMS								
Name	Location	Frequency/Phone	Advanced Life Support (ALS) Yes No					
Mountain Medics Medical Supply Trailer	Orleans Camp	Walk-up Medical Supplies and Treatment	RN					
Mountain Medics #1 4x4 ALS Ambulance (24 hours)	Mill Gap Spike/DP #9	Command	X					
Mountain Medics #4 4x4 ALS Ambulance (24 hours)	Salmon Spike	Command	X					
Mountain Medics #5 4x4 ALS Ambulance	Red Spike	Command	X					
Hoopa Ground Ambulance	Willow Creek, CA	CAL Fire Fortuna ECC	X					
Rapid Extraction Module Support (REMS)	Rems 6 – Branch I Fairfield REMS – Branch V Rems 19 – Branch VII	Command	X					
4. Air Rescue / Air Ambulance Services								
Name	Location	Type of Aircraft & Capability						
H-9PJ	Weaverville Helibase	Order via command Short Haul, BLS (ETA 20 min)						
Reach 5	Redding	Order via CAL Fire Fortuna ECC, ALS Day & Night (ETA 30 min)						
Cal Fire H102	Kneeland	Order via CAL Fire Fortuna ECC, BLS Day only (ETA 40 min)						
CHP H14/H15	Redding	Order via CAL Fire Fortuna ECC, Hoist Day (ETA 30 min)						
Coast Guard	Eureka	Order via CAL Fire Fortuna ECC, BLS, Hoist, Short Haul, Night Vision (ETA 30 min)						
5. Hospitals (all times estimated from incident location)								
Name & Level	GPS Datum – WGS 84 Degrees Decimal Minutes		Travel Time (from Orleans)		Phone	Helipad		Address
	Lat:	Long:	Air	Gnd		Yes	No	
St Joseph's Hospital (Level 3)	N 40° 47.0333'	W 124° 08.800'	30 MINS	2 HRS	707-269-3605 ext 2000	X		2700 Dolbeer St Eureka, CA
Fairchild Medical Center (Level 4)	N 41° 43.14'	W 122° 38.74'	30 MINS	2.5 HRS	530-841-6292	X		444 Bruce Street Yreka, CA
Mad River Cmty. Hospital (Level 4)	N 40° 53.72'	W 124° 05.45'	20 MINS	1.75 HRS	707-826-8264 EXT 1	X		3800 Janes Rd. Arcata, CA
Mercy Medical Center (Level II)	N 40° 34.33'	W 122° 23.80'	30 MINS	3 HRS	530-225-7200	X		2175 Rosaline Ave. Redding CA
U.C. Davis Medical Center Level 1 Trauma/Burn	N 38° 33.32'	W 121° 27.35'	2 HRS	5.5 HRS	916-703-6576	X		2315 Stockton Blvd. Sacramento, CA.
6. Division / Crew Emergency Pre-Plan						<i>Update and discuss with assigned resources daily.</i>		
Fireline EMT / Medic's Division / Branch Location								
Air Hoist site location site: Lat: / Long: / Elevation:								
Helispot: Lat: / Long: / Elevation:								
MED LZ:								
7. Prepared By (Medical Unit Leader)			8. Date/Time		9. Reviewed By (Safety Officer)		10. Date/Time	
MEDL Doug Stuart MEDL(t) Mike Harris 			8/15/2020 1800		SOF1 		8/15/2020 1800	
								

**Medical Incident Report**

**FOR A NON-EMERGENCY INCIDENT, WORK THROUGH CHAIN OF COMMAND TO REPORT AND TRANSPORT INJURED PERSONNEL AS NECESSARY.**

**FOR A MEDICAL EMERGENCY: IDENTIFY ON SCENE INCIDENT COMMANDER BY NAME AND POSITION AND ANNOUNCE "MEDICAL EMERGENCY" TO INITIATE RESPONSE FROM IMT COMMUNICATIONS/DISPATCH.**

**Use the following items to communicate situation to communications/dispatch.**

**1. CONTACT COMMUNICATIONS / DISPATCH (Verify correct frequency prior to starting report)**

*Ex: "Communications, Div. Alpha. Stand-by for Emergency Traffic."*

**2. INCIDENT STATUS: Provide incident summary (including number of patients) and command structure.**

*Ex: "Communications, I have a Red priority patient, unconscious, struck by a falling tree. Requesting air ambulance to Forest Road 1 at (Lat./Long.) This will be the Trout Meadow Medical, IC is TFLD Jones. EMT Smith is providing medical care."*

Severity of Emergency / Transport Priority	<input type="checkbox"/> <b>RED / PRIORITY 1 Life or limb threatening injury or illness. Evacuation need is IMMEDIATE</b> <i>Ex: Unconscious, difficulty breathing, bleeding severely, 2° – 3° burns more than 4 palm sizes, heat stroke, disoriented.</i>	
	<input type="checkbox"/> <b>YELLOW / PRIORITY 2 Serious injury or illness. Evacuation may be DELAYED if necessary.</b> <i>Ex: Significant trauma, unable to walk, 2° – 3° burns not more than 1-3 palm sizes.</i>	
	<input type="checkbox"/> <b>GREEN / PRIORITY 3 Minor injury or illness. Non-Emergency transport</b> <i>Ex: Sprains, strains, minor heat-related illness.</i>	
Nature of Injury or Illness & Mechanism of Injury		Brief Summary of Injury or Illness <i>(Ex: Unconscious, Struck by Falling Tree)</i>
Transport Request		Air Ambulance / Short Haul/Hoist Ground Ambulance / Other
Patient Location		Descriptive Location & Lat. / Long. <i>(WGS84)</i>
Incident Name		Geographic Name + "Medical" <i>(Ex: Trout Meadow Medical)</i>
On-Scene Incident Commander		Name of on-scene IC of incident within an incident <i>(Ex: TFLD Jones)</i>
Patient Care		Name of Care Provider <i>(Ex: EMT Smith)</i>

**3. INITIAL PATIENT ASSESSMENT: Complete this section for each patient as applicable (start with the most severe patient)**

Patient Assessment: See IRPG PAGE 106

Treatment:

**4. TRANSPORT PLAN:**

Evacuation Location (if different): (Descriptive Location (drop point, intersection, etc.) or Lat. / Long.) Patient's ETA to Evacuation Location:

Helispot / Extraction Site Size and Hazards:

**5. ADDITIONAL RESOURCES / EQUIPMENT NEEDS:**

*Example: Paramedic/EMT, Crews, Immobilization Devices, AED, Oxygen, Trauma Bag, IV/Fluid(s), Splints, Rope rescue, Wheeled litter, HAZMAT, Extrication*

**6. COMMUNICATIONS: Identify State Air/Ground EMS Frequencies and Hospital Contacts as applicable**

Function	Channel Name/Number	Receive (RX)	Tone/NAC *	Transmit (TX)	Tone/NAC *
COMMAND					
AIR-TO-GRND					
TACTICAL					

**7. CONTINGENCY:**

**Considerations:** If primary options fail, what actions can be implemented in conjunction with primary evacuation method? Be thinking ahead.

**8. ADDITIONAL INFORMATION: Updates/Changes, etc.**

**REMEMBER:** Confirm ETA's of resources ordered. Act according to your level of training. Be Alert. Keep Calm. Think Clearly. Act Decisively.

**\*\*Follow up with MEDL upon return to ICP\*\***





# INCIDENT RADIO COMMUNICATIONS PLAN (ICS 205)

Controlled Unclassified Information//Basic

<b>1. Incident Name:</b> RED SALMON COMPLEX Branch V / Branch VII South		<b>2. Date/Time Prepared:</b> Date: 08/15/2020 Time: 1124		<b>3. Operational Period:</b> DAY	
		Date/Time From: 08/16/2020 0600		Date/Time To: 08/16/2020 1800	
		SUN		SUN	

4. Basic Radio Channel Use:											
Zone Group	Ch #	Function	Channel Name/Trunked Radio System Talkgroup	Assignment	RX Freq	RX Tone/NAC	TX Freq	TX Tone/NAC	Mode (A,D, or M)	Remarks	
15	1	COMMAND	SRF - 2	ALL DIVS	172.3750N		164.1750N	T13	A	T13 HORSE 141.3	
15	2	COMMAND	NIFC C3	ICP	170.4250N		168.0750N	T3-131.8	A	BRUSH MOUNTAIN LOOKOUT - TONE 3	
15	3	COMMAND	NIFC C10	ALL DIVS	170.4125N		165.9625N	T3-131.8	A	SHELTON BUTTE - TONE 3	
15	4	COMMAND	NIFC C11	ALL DIVS	170.6875N		166.5750N	T3-131.8	A	ORLEANS LOOKOUT - TONE 3	
15	5	COMMAND	NIFC C28	ALL DIVS	173.5000N		165.3875N	T3-131.8	A	PACK SADDLE RIDGE - TONE 3	
15	6	TACTICAL	NIFC TAC 2	FOR IA WITHIN TFR	168.2000N		168.2000N		A	NIFC TAC 2	
15	7	TACTICAL	NIFC TAC 3	DIV M/N/O	168.6000N		168.6000N		A	NIFC TAC 3	
15	8	TACTICAL	NIFC TAC 5	DIV M/N/O	166.7250N		166.7250N		A	NIFC TAC 5	
15	9	TACTICAL	NIFC TAC 6	LONG CONT.	166.7750N		166.7750N		A	NIFC TAC 6	
15	10	TACTICAL	NIFC TAC 7	DIV P	168.2500N		168.2500N		A	NIFC TAC 7	
15	11	TACTICAL	R5 TAC 4	SALMON CONT	166.5500N		166.5500N		A	R5 TAC 4	
15	12	TACTICAL	R5 TAC 5	TRINITY CONT	167.1125N		167.1125N		A	R5 TAC 5	
15	13	AIR TO GROUND	A/G TAC	ALL DIVS	165.3625N		165.3625N		A	AIR/GROUND TACTICAL	
15	14	AIR TO GROUND	A/G COMMAND	ALL DIVS	169.7250N		169.7250N		A	AIR/GROUND COMMAND	
15	15	TACTICAL	CALCORD	ALL DIVS	156.0750N	T6-156.7	156.0750N	T6-156.7	A	MEDEVAC COORDINATION - TONE 6	
15	16	AIR GUARD	AIR GUARD	ALL DIVS	168.6250N		168.6250N	T1-110.9	A	TONE ON TRANSMIT ONLY - URGENT AIRCRAFT CONTACT	

<b>5. Special Instructions:</b>	
Name: SAL BONILLA JR, KEVIN JANES COML 530-629-1654	Signatures:
IAP Page	Date/Time: 08/15/2020 1124



# INCIDENT RADIO COMMUNICATIONS PLAN (ICS 205)

## Controlled Unclassified Information//Basic

1. Incident Name:		2. Date/Time Prepared:		3. Operational Period:						
RED SALMON COMPLEX Branch I / Branch VII North		Date: 08/15/2020 Time: 1124	Date/Time From: 08/16/2020 0600	Date/Time To: 08/16/2020 1800	DAY SUN					
<b>4. Basic Radio Channel Use:</b>										
Zone Group	Ch #	Function	Channel Name/Trunked Radio System Talkgroup	Assignment	RX Freq	RX Tone/NAC	TX Freq	TX Tone/NAC	Mode (A,D, or M)	Remarks
15	1	COMMAND	SRF - 2	ALL DIVS	172.3750N		164.1750N	T5	A	TONE 5 ORLEANS 146.2,
15	2	COMMAND	NIFC C3	ICP, BR VI	170.4250N		168.0750N	T3-131.8	A	BRUSH MOUNTAIN LOOKOUT - TONE 3
15	3	COMMAND	NIFC C10	ALL DIVS	170.4125N		165.9625N	T3-131.8	A	SHELTON BUTTE - TONE 3
15	4	COMMAND	NIFC C11	ALL DIVS	170.6875N		166.5750N	T3-131.8	A	ORLEANS LOOKOUT - TONE 3
15	5	COMMAND	NIFC C28	ALL DIVS	173.5000N		165.3875N	T3-131.8	A	PACK SADDLE RIDGE - TONE 3
15	6	TACTICAL	NIFC TAC 2	FOR IA WITHIN TFR	168.2000N		168.2000N		A	NIFC TAC 2
15	7	TACTICAL	VTAC 11	DIVS A, DIVS A/D	151.1375N	T6-156.7	151.1375N	T6-156.7	A	VTAC 11
15	8	TACTICAL	VTAC 12	DIVS D	154.4525N	T6-156.7	154.4525N	T6-156.7	A	VTAC 12
15	9	TACTICAL	VTAC 13	DIV K	158.7375N	T6-156.7	158.7375N	T6-156.7	A	VTAC 13
15	10	TACTICAL	VFIRE 25	RED CONT, DIVS R, U	154.2875N	T6-156.7	154.2875N	T6-156.7	A	VFIRE 25
15	11	TACTICAL	VFIRE 26	DIVS W, DIVS W/Y	154.3025N	T6-156.7	154.3025N	T6-156.7	A	VFIRE 26
15	12	TACTICAL	R5 TAC 6	DIVS Y	168.2375N		168.2375N		A	R5 TAC 6
15	13	AIR TO GROUND	A/G TAC	ALL DIVS	165.3625N		165.3625N		A	AIR/GROUND TACTICAL
15	14	AIR TO GROUND	A/G COMMAND	ALL DIVS	169.7250N		169.7250N		A	AIR/GROUND COMMAND
15	15	TACTICAL	CALCORD	ALL DIVS	156.0750N	T6-156.7	156.0750N	T6-156.7	A	MEDEVAC COORDINATION - TONE 6
15	16	AIR GUARD	AIR GUARD	ALL DIVS	168.6250N		168.6250N	T1-110.9	A	TONE ON TRANSMIT ONLY - URGENT AIRCRAFT CONTACT
<b>5. Special Instructions:</b>										
<b>6. Prepared By</b> (Communications Unit Leader)										
Name: SAL BONILLA JR, KEVIN JANES.COML 530-629-1654										
Signature: 										
Date/Time: 08/15/2020 1124										
ICS 205										
IAP Page										

## ***Red Salmon Complex Phone List***

<b>Check In/Demob</b>	<b>530-629-1679</b>
<b>Communications</b>	<b>530-629-1654</b>
<b>Comm Techs</b>	<b>530-629-1648</b>
<b>Comp Claims</b>	<b>530-539-4552</b>
<b>Equipment Time</b>	<b>530-629-1678</b>
<b>Finance</b>	<b>530-629-1677</b>
<b>Incident Commander</b>	<b>530-629-1644</b>
<b>Incident Meteorologist</b>	<b>707-672-3386</b>
<b>Medical Willow Creek</b>	<b>530-629-1661</b>
<b>Operations</b>	<b>530-629-1664</b>
<b>Ordering</b>	<b>530-629-1674</b>
<b>PIO</b>	<b>530-316-1042</b>
<b>Plans</b>	<b>530-629-1668</b>
<b>Safety Orleans Jeff Hammes (cell #)</b>	<b>208-313-7770</b>
<b>Safety Willow Creek</b>	<b>530-629-1663</b>
<b>Security</b>	<b>323-842-3046</b>
<b>Training</b>	<b>707-298-1805</b>

### **ORLEANS**

<b>Demob</b>	<b>530-627-3229</b>
<b>Ground Support</b>	<b>530-627-3232</b>
<b>Safety/Ops</b>	<b>530-627-3244</b>
<b>Medical</b>	<b>530-627-3230</b>

# SPIKE CAMP MEDICAL SUPPLY ORDER FORM

Date & Time Order was placed		Order # (DIVS + #)	MODE OF DELIVERY	Location of Delivery	
Current Date and Time:			GROUND SUPPORT	Div, DP, LZ Lat Long	
DATE NEEDED:			PICK UP IN SUPPLY		
TIME NEEDED:			HELO		
Order received in <b>COMMUNICATIONS</b> by:		Name:		Time:	
Order received in <b>SUPPLY</b> by:		Name:		Time:	
Order shipped by Transportation or PU in Supply		Name:		Time:	
<b>PLEASE ORDER BY ITEM NUMBER ----- AMOUNT QUANTITIES: TOTAL, BOX, CASE</b>					
#	Item	Amount	#	Item	Amount
<b>BANDAGES</b>			<b>FOOT CARE</b>		
1	1" Plastic Band Aid		26	Gold Bond Blue	
2	2"x3" Band Aid		27	Athletes Foot Powder	
3	Knuckle Band Aid		28	Mole Skin	
4	Steri Strip		29	2nd Skin	
5	Ace Bandage		<b>GI / STOMACH</b>		
6	Coban Sports Wrap		30	Tums	
7	2" Medical Tape		31	Pepcid AC	
8	4" x 4" Bandage		32	Pepto Bismo	
9	AAA Ointment		33	Laxative	
10	Alcohol Prep		34	Immodium	
<b>BUGS / INSECTS</b>			<b>HEAD</b>		
11	Bug Spray		35	Ibuprofen	
12	Bug Wipes		36	Tylenol	
13	Sting Swabs		37	Asprin	
<b>COUGH / COLD / ALLERGY</b>			<b>MOUTH</b>		
14	Cough Drops		38	Abreva	
15	Sinus Decongestant		39	Ora Gel	
16	Nyquil + Dayquil		<b>SKIN</b>		
17	Claritin		40	Sunscreen *	
18	Sudafed		41	Hydrocortazone Cream	
<b>EARS / EYES / NOSE</b>			42	Gold Bond Yellow	
19	Q-Tips		43	Chap Stick	
20	Eye Drops		44	Tech Nu	
21	Eye Wash		45	Hand Santitizer	
22	Contact Solution		46	A & D Ointment	
23	Nasal Saline		47	Body Glide	
<b>FEMALE</b>			48	Bio Freeze	
24	Tampons		49	Baby Wipes	
25	Pamprin		50	Ice Pack	
<b>SPECIAL NOTES</b>					



Red Salmon Complex  
Sunday, August 16, 2020

## HUMAN RESOURCE MESSAGE

### Self-Control

Self-control is strength. Calmness is mastery,  
You must get to a point where your mood doesn't shift based on the actions of  
someone else.

Don't allow others to control your emotions and in doing so overpower your  
intelligence.

Be kind, patient and respectful to one another as we share a common goal and have  
many days left to get it done together. Anything else is not acceptable.

Be safe ~ Have a great shift.

Feel free to call/text HRSP if you have questions, concerns, or just want to chat. ~  
HRSP: Adam Alvarez – (707) 373-8715

Be



Don't Be





## STANDARD OPERATING PROCEDURES—FINANCE SECTION

---

### **WORK REST CYCLE**

IT IS NATIONAL DIRECTION TO MEET 2 TO 1 WORK/REST RATIO (1 hour of sleep/rest for every 2 hours of work). Every effort shall be made to manage work hours so you don't exceed the maximum of 16 hrs. Work hours exceeding 16 hours shall be approved by your supervisor in advance, and a justification/mitigation form completed for review by Section Chief & approved by IC. It is each person's responsibility to comply with this direction to manage for fatigue and safety.

### **OPERATIONAL SHIFTS**

Pay status for assigned overhead and crews on the fireline will not start prior to the posted briefing time and will terminate on arrival back in camp (except for debriefing—additional hours may be accrued by those required to attend debriefing). Supervisors will be allowed ½ hour prior to briefing and after return to camp to ready crew and equipment.

### **DUTY STATUS**

Division/Group supervisors and Unit Leaders are responsible for establishing on and off duty status. The objective is a 2 to 1 work/rest ratio. Personnel will normally work, travel, and/or be placed on ORDERED standby 8 to 16 hours per day and be off duty 8 hours or more (breaks count towards 8 hrs.). Off duty time will be in a non-pay status. Each federal employee is guaranteed **at least 8 hours** of pay status each 24-hour period (midnight to midnight) unless it is the first or last day of an assignment or stated otherwise in a contract or agreement.

### **PERSONNEL/EQUIPMENT TIME REPORTING**

Personnel time will be reported to the Time Unit daily or every other day once they are signed by the next level supervisor. Situations entitling you to HAZARD PAY are to be noted in remarks (i.e. HP=Uncontrolled Fireline, hovering hookups, low level flights, etc.)

Private Contracted Equipment time must be tracked on a Shift Ticket daily or every other day and hours on shift noted even if it is a daily rate. When swapping out operators you need to notify Finance as well as changing from single to double shift and vice versa.

Supervisor's - If you are responsible for daily tracking of equipment or personnel, please ensure you understand the agreement, and follow the rules provided in this document. Do not sign documents for resources you did not manage unless you have knowledge of their assignment hours.

### **MEAL AND OTHER WORK BREAKS**

Compensable meal periods are the exception, not the rule (5 CFR 551.411 © and 29 CFR 785.19(a)). Until the fire is controlled, personnel on the fireline MAY BE compensated for meal periods if all of the following conditions are met: 1) The fire is not controlled and 2) The Operations Section Chief makes a decision that it is critical to the effort of controlling the fire that personnel remain at their post of duty and continue to work as they eat, and 3) The compensable meal break is approved by the supervisor at the next level and documented on CTR. For personnel in support positions, and fireline personnel after control of a fire, a meal period of at least 30 minutes must be ordered and taken for each work shift of eight hours or more. In those situations where personnel cannot be relieved from work and must remain at a post of duty, a meal period may be counted as time worked, which will be compensable. If breaks are NOT able to be taken, CTR should have a statement in remarks explaining the situation.

## FINANCE MESSAGE

Thank you for continuing to submit your times in the safest way possible. The options for submitting your CTR's and Shift Tickets are:

- Electronic fillable PDF CTR/Shift Tickets. QR codes to the fillable forms are included below. If you do not have QR capabilities Finance can e-mail you the forms directly. Make sure the forms are signed by the supervisor before submitting to Finance. (In order to use fillable forms you must have some version of Adobe Acrobat downloaded on your device.)
- Hard Copy CTR/Shift Ticket. You may fill out a hard copy CTR/SHIFT Ticket, snap a picture and email/text that in to Finance OR you may turn in your actual hard copy as usual. If you send in a picture please make sure it is legible and includes the supervisor's signature at the bottom. (If you are texting pictures to Finance, enter the email address shown below where you would normally enter a phone number).

### PLEASE:

- Crews need to include a manifest with their first CTR.
- Try to submit your times at least every other day. There is a drop box at Orleans Base Camp in the check-in tent to drop off your time.
- Write your email or text # on your CTR.
- Hazard pay justifications are required on your CTR's. "H=Hazard" is not sufficient.

### WHEN YOU ARE CLOSE TO DEMOB:

- Follow the demob plan instructions based on your travel route home. This will determine whether your demob will be in-person or remote.
- Submit all time documentation (including travel home) ahead of demob.
- Send only one representative per resource to the Finance trailers.
- Abide by scheduled demob time or call Finance for an unscheduled demob.

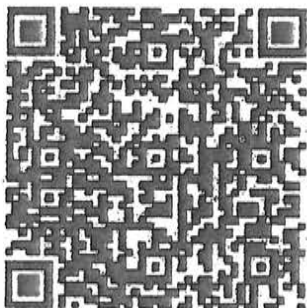

CTR

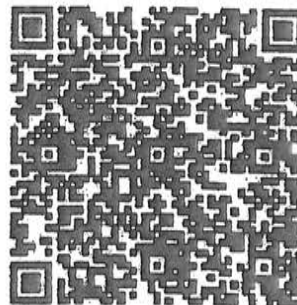

SHIFT TICKET

[2020.RedSalmon.finance@firenet.gov](mailto:2020.RedSalmon.finance@firenet.gov)

Personnel Time Office (530) 629-1675

Comp/Claims (707) 382-2147

Equipment Time Office (530) 629-1678

Finance Section Chief (530) 629-1677

**RED SALMON DEMOB PROCESS**

Steps for the Demob Process. Note this is a paperless process. If you have difficulties with your phone or need help, please ask the person in the Check-in / Demob tent or call 530-629-1679. This includes those who do not have a smartphone.

Demob Process



Go to the following locations where the Unit Leader will electronically sign off on your demob:

- ORLEANS GROUND SUPPORT \*\*\*(Do this prior to Weed Wash)\*\*\*
- WEED WASH
- SUPPLY
- COMMUNICATIONS
- TIME (LAST)

Contact Finance at the listed numbers to ensure all shift tickets and CTR's are completed: Equipment Time (530) 629-1678, Personnel Time (530) 629-1675

\*\*\*RESOURCES TRAVELING THROUGH YREKA TO HIGHWAY 5\*\*\*  
FOR TIME AND DEMOB - NO NEED TO COME TO WILLOW CREEK ICP

**\* EQUIPMENT TIME\***

Finance will generate the Emergency Equipment - Use Invoice (OF-286) and e-mail OF-286 to company owner for review and signature.

**\* PERSONNEL TIME\***

Finance will generate the Incident Time Report(s) (OF-288) and e-mail OF-288 to designated contact for review.

When finished with the items above, return to the Check-in / Demob tent to verify no other information is needed.

Travel Itinerary for After Demob Process

Last, use the QR Code to complete the "Travel Itinerary for After Demob Process", QR Code Form, OR STOP at the Demob / Check-in tent to verbally report your travel itinerary.



\*\*\*RESOURCES TRAVELING SOUTH THROUGH WILLOW CREEK\*\*\*

After all of the above stops, EXCEPT for TIME and DEMOB, have been completed. Travel to Willow Creek ICP.

TIME - Overhead, or ONE PERSON from each Vendor or Crew will be requested to visit Finance (Equipment Time or Personnel Time) for payment processing.

DEMOB (LAST) - STOP AT THE DEMOB TRAILER to use the QR Code to complete the "Travel Itinerary for After Demob Process", QR Code Form, OR to verbally report your travel itinerary.

08/16/2020

TENTATIVE RELEASE

RED SALMON COMPLEX US-CA-SRF-000656

OVERHEAD

O-465	0800	(UASP)	BAXTER, JUSTIN
O-221	0800	(GISS)	BRASHEM, KEVIN
O-327	0800	(SEC1)	BUSBEE, DONNA MICHELLE
O-126	0800	(SOF2)	CRODDY, KRIS
O-5	0800	(FOBS)	EASLEY, TAYLOR
O-4	0800	(SOFR)	FOCO, DON
O-143	0800	(FACL)	HAMMOND, JANINE
O-237	0800	(OSC2)	MEYER, GORDON
O-467	0800	(UASP)	PITTS JR, BRIAN GEORGE
O-220	0800	(FFT2)	WEISSBERG, LEANA M
O-163	0800	(WFM1)	WF MOD1 WHISKEYTOWN
O-81	0900	(RCDM)	JOHNSON, IAN E
O-127	1200	(SOFR)	LEE, JONATHAN THOMAS
O-205	1630	(SEC2)	WHITNEY, MATTHEW S



08/17/2020

TENTATIVE RELEASE

RED SALMON COMPLEX US-CA-SRF-000656

**EQUIPMENT**

E-111	1000	(ENG3)	ENG3 AZ 55
E-112	1000	(ENG3)	ENG3 NORTHWEST 804

**OVERHEAD**

O-233	0600	(COMT)	FINERTY, RICHARD J
O-176	0700	(PIO2)	RAMSEY, BRIAN
O-9	0800	(FOBS)	ALEXIOU, JOHN
O-255	0800	(SMKJ)	BECKER, ZACHARY
O-108	0800	(PIOF)	FRANCIS, ROBERT L
O-49	0800	(SEC1)	MCCOOL, MARK W
O-27	0800	(EMPF)	TALIAFERRO, RICHARD
O-247	0800	(REAF)	WHITMAN, MEGHAN
O-145	1000	(PIOF)	DOROSZ, LAUREN RENEE
O-142.3	1000	(PU)	ELS-XLGREM-S32
O-142.4	1000	(THSP)	LAWLOR, SHANE
O-142.2	1000	(THSC)	MCCIROY, NATE
O-142.5	1000	(THSP)	MUSTIN, TREVOR
O-142	1000	(MISC)	REMS - SMA REMS 6
O-210	1000	(WFM2)	WF MOD2 SIX RIVERS 20
O-228	1800	(BCMG)	HICKS, BRIAN

# Red Salmon Complex COVID-19 Mitigations

***It is the expectation that all incident personnel will follow the CDC and Agency guidance related to COVID-19.***



- **Maintain physical distance of 6'+.** There is currently no vaccine to prevent the novel coronavirus (COVID-19).
- **The best way to prevent illness is to avoid being exposed to this virus.**
- **The virus is thought to spread mainly from person-to-person.**
  - Between people who are in close contact with one another (within about 6 feet).
  - Through respiratory droplets produced from an infected person.



- **Wash your hands** often with soap and water for at least 20 seconds, especially after blowing your nose, coughing, or sneezing.
- If soap and water are not readily available, use a **hand sanitizer that contains at least 60% alcohol.** Cover all surfaces of your hands and rub them together until they feel dry.
- **Avoid touching your eyes, nose, and mouth with unwashed hands.**



- **Wear a face covering.** Outside of fireline activity, it is expected that all incident personnel will wear a face covering when social distancing is not possible with those outside your “module as one”. Face coverings are to be worn, in the appropriate manner, within the ICP, Base, and Spike Camps.

**To protect the local communities along Highway 96, under no circumstances will you make any stops. Be prepared to travel non-stop in the areas from Willow Creek to Happy Camp. Expect to see hard closures.**

- ***Conduct personnel health screenings daily and report illnesses to supervisor. COVID-19 symptoms include cough, shortness of breath, trouble breathing or any two of fever, chills, repeated shaking with chills, muscle or body aches, headache, sore throat, new loss of taste or smell, congestion or runny nose, nausea or vomiting, or diarrhea.***

# LINE ORDER FORM

ORDER#	DATE & TIME ORDERED Received from the Line	WHO PLACED ORDER DIVS, OPS, etc....	DELIVER to (DIV, Heli-Spot, DP, etc.) Division, Heli-Spot, Drop Point, etc.	MODE of DELIVERY Drive, Helo, Pick-up			
LATITUDE / LONGITUDE							
POINT OF CONTACT @ DELIVERY:				PHONE # CALL SIGN			
ITEM#	DESCRIPTION			AMOUNT			
1	<b>1,000 Foot Hose Lay: Includes the following</b> 10 lengths, 1 1/2" x 100' Hose. 10 lengths, 1" x 100' Hose. 10 ea. 1 1/2" Gated Wyes. 10 ea. 1 1/2" to 1" Reducers. 10 ea. 1" Nozzles.						
2	<b>Mop-Up Kit: Includes the following</b> 20 lengths 3/4" Hose, 6 - 3/4" Nozzles, 6 - 3/4" Ball Shut Offs, 6 - 1" to 3/4" Reducers, 1 Green Knapsack						
ITEM#	REQUESTED ITEM	NFES#	AMOUNT	ITEM#	REQUESTED ITEM	NFES#	AMOUNT
4	Backpack Pump, 5 gallon	1149		26	Batteries, "AA", (package)	0030	
5	Foam, 5 gallon	1145		27	Gasoline, Unleaded (gallon)		
6	Hose, 3/8 inch, 50 ft. length	1016		28	Oil, 2 Cycle Mix (quart)	0341	
7	Hose, 1 inch, 100 ft. length	0966		29	Diesel, straight (gallon)		
8	Hose, 1 1/2 inch, 100 ft. length	0967		30	Oil, Bar & Chain (gallon)	1880	
9	Increaser, 3/4" to 1"	2235		31	Fusees (box)	0105	
10	Increaser, 1" to 1 1/2"	0416		32	Torch, Drip Torch ea.	0241	
11	Nozzle, Garden 3/4 inch	0136		33	Mix, Drip Torch 3-1, 5 gal.		
12	Nozzle, Forester, 1"	0024		34	Flagging, Ribbon, Color/Roll		
13	Nozzle, KK Type, 1"	1081		35	Washcloth, Water less	0206	
14	Nozzle, KK Type, 1 1/2"	1082		36	Water, Cubi, 5 gallon ea.	0048	
15	Reducer, 1" to 3/4"	0733		37	Water, Bottled, (case)		
16	Reducer, 1 1/2" to 1"	0010		38	Sports Drink, Gatorade (case)		
17	Tee, Hoseline, 1"x1"x 3/4"	1809		39	Food, MRE's (12 per Box)	1842	
18	Tee, Hoseline, 1"x1"x 1"	2240		40	Pump Kit, High Pressure	0870	
19	Tee, Hoseline, 1 1/2" x 1 1/2" x 1"	0230		41	Pump, High Pressure	0148	
20	Wye, Gated, 3/8" inch	0904		42	Pump Kit, Light Weight	0670	
21	Wye, Gated, 1"	0259		43	Sprinkler Kit	1048	
22	Wye, Gated, 1 1/2"	0231		44	Pump Kit, Volume	6041	
23	Tank, Collapsible. Gallons?						
24	Tank, Folding/Frame. Gallons?						
25	Wrap, Structure (roll)	0881					

Order Received in Communications By: \_\_\_\_\_ Date/Time: \_\_\_\_\_

Communications Relayed Order To: \_\_\_\_\_ Date/Time: \_\_\_\_\_

Order Sent to Line By: \_\_\_\_\_ Date/Time: \_\_\_\_\_

# TRAINEE CHECK-IN PROCEDURE



## RED SALMON COMPLEX AUGUST 16, 2020

Use the QR code below to download the check-in form.

Fill out the form as complete as possible. Put TBD if you are sure of some of the information.

Hit submit then I enter it into the training database.

If you can't download the form electronically. Just give me a call or a text and we will get things figured out.

QR codes are in the IAP and posted on the message board in Orleans and the Willow Creek Helibase

If you have any questions, please feel free to call me or send me a text.

Thank You,

Nick Balent

TNSP (t)

707.298.1805

nicholas.balent@usda.gov





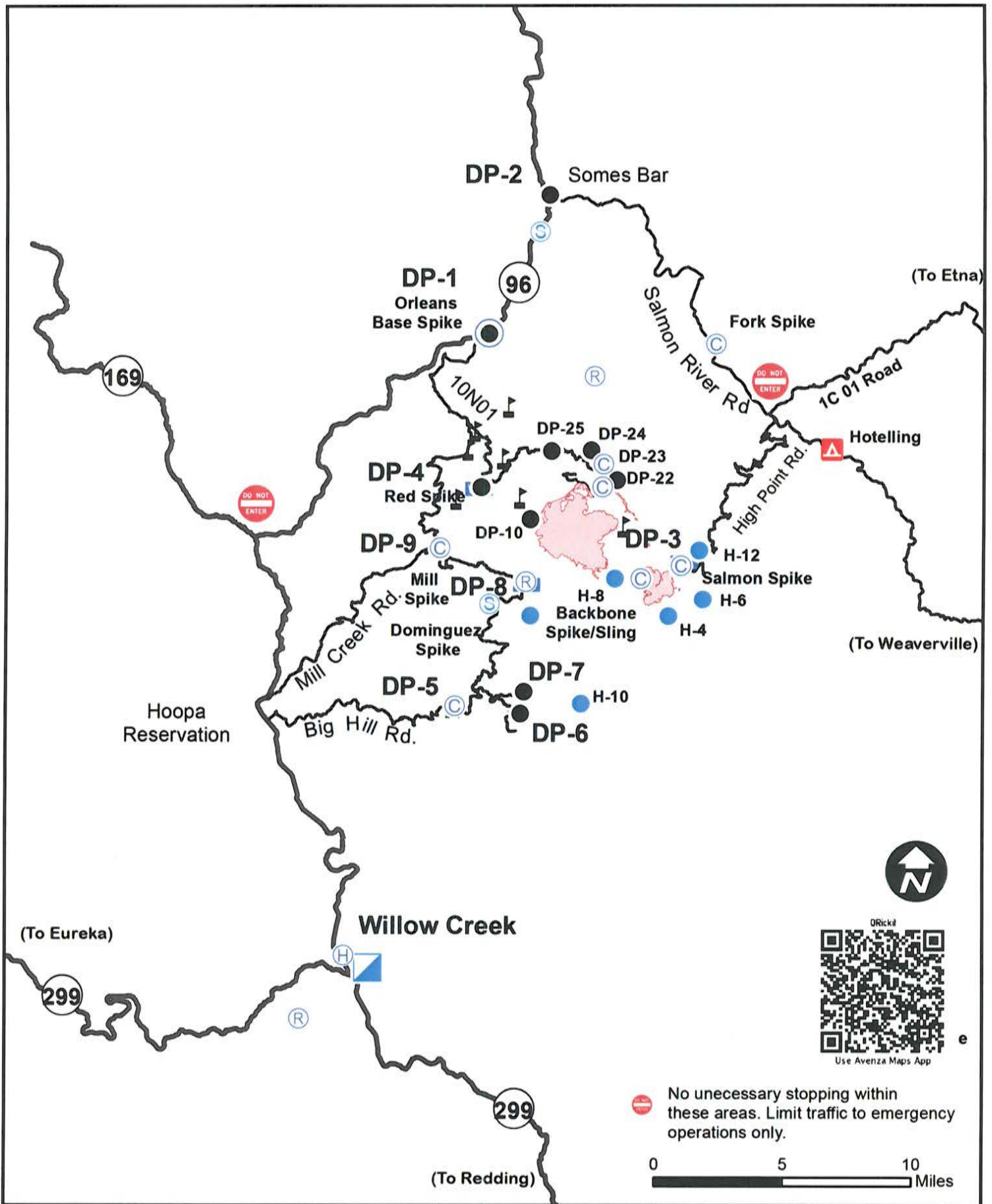

# Transportation Map

## Red Salmon Complex

CA-SRF-0656 08/08/20

### Legend

-  ICP
-  Drop Point
-  Camp
-  Staging Area
-  Repeater
-  Helibase
-  Helispot
-  Fire Perimeter

# FIRE REPLACEMENT PROCEDURES

## START THIS PROCESS AT LEAST 48 HOURS PRIOR TO DEMOB

### Submit requests for all incident replacements on a 213, General Message:

- Separate cache from non-cache items on separate 213's!
- Include explanation for lost or damaged items.
- Include DIVS signature on the 213 to verify the item(s) has/have been lost or damaged and support the circumstances surrounding it.
- For stolen items, contact your supervisor and Security Manager as soon as practical.

### FOR CACHE ITEMS

#### Requesting Resource is NOT Being Demobed and Requested Items ARE Available in Supply:

- R&D shall fill request and note on the 213.

#### Requesting Resource is NOT Being Demobed and Requested Items are NOT Available in Supply.

- The Supply Unit will place an order for the requested items through the regular cache order process on the incident. The order will be shipped to the incident and replacement will take place at the Supply Unit and noted on the 213.

#### Requesting Resource IS Being Demobed and Requested CACHE Items are NOT in Stock in Supply:

- Along with the 213, complete an *OF-315, Incident Replacement Requisition* for cache items only and take to SPUL for review and approval. Include the requesting resources' email on the form so the Resource Order can be emailed to the Requesting Resource.
- The SPUL will issue S#'s pending receipt and verification of proper documentation for cache items.

### NON-CACHE Items – This is the Important Part!!!

#### Non-Cache items include any item not available through the National Cache System.

Lost, damage, or destroyed government non-cache property shall be reported to the appropriate DIVS or higher-level overhead within 24 hours of occurrence. The requesting resource shall complete an ICS-213 and OF-289, Property Loss and Damage Report – Fire Suppression, available at Orleans Base Camp Supply Unit. Include the following:

- All witnesses shall document the facts and circumstances of the loss or damage on the OF-289. Explanations shall be detailed and indicate how the incident caused the damage.
- The requesting resource will email the completed ICS-213 and OF-289 to the Comp/Claims Unit Leader at [scott\\_parsons@firenet.gov](mailto:scott_parsons@firenet.gov). The COMP will make a determination based upon the documentation presented.
- Approval for replacement is the responsibility of the incident agency and may be delegated to the Incident Management Team for IC and FSC.
- If the replacement request is approved, the replacement cost will be limited to cache equivalent value. The requesting resource will complete OF-315 for the Supply Unit.
- Items that do not have a like-item in the cache will be reviewed and approved at the discretion of the FSC or Incident Business Advisor, as delegated by the Agency Administrator.

**Red Salmon  
Complex**  
CA-SRF-0656  
Orleans Base Camp  
08/14/2020

- 1. Entrance/ Security
- 2. Exit
- 3. Fuel
- 4. Crews Parking
- 5. Sleeping Area
- 6. Sleeping Trailers
- 7. Ground Support
- 8. Weed Wash
- 9. Kitchen
- 10. Medical
- 11. Communications
- 12. Fire Dwg Clerical
- 13. Facilities
- 14. OPS & Safety
- 15. Overhead Parking
- 16. Supply
- 17. Check in/ Demob
- 18. Briefing Area
- 19. Planning

- Trailer
- Tent Area
- Yurt
- Dining
- Weed Wash
- Parking

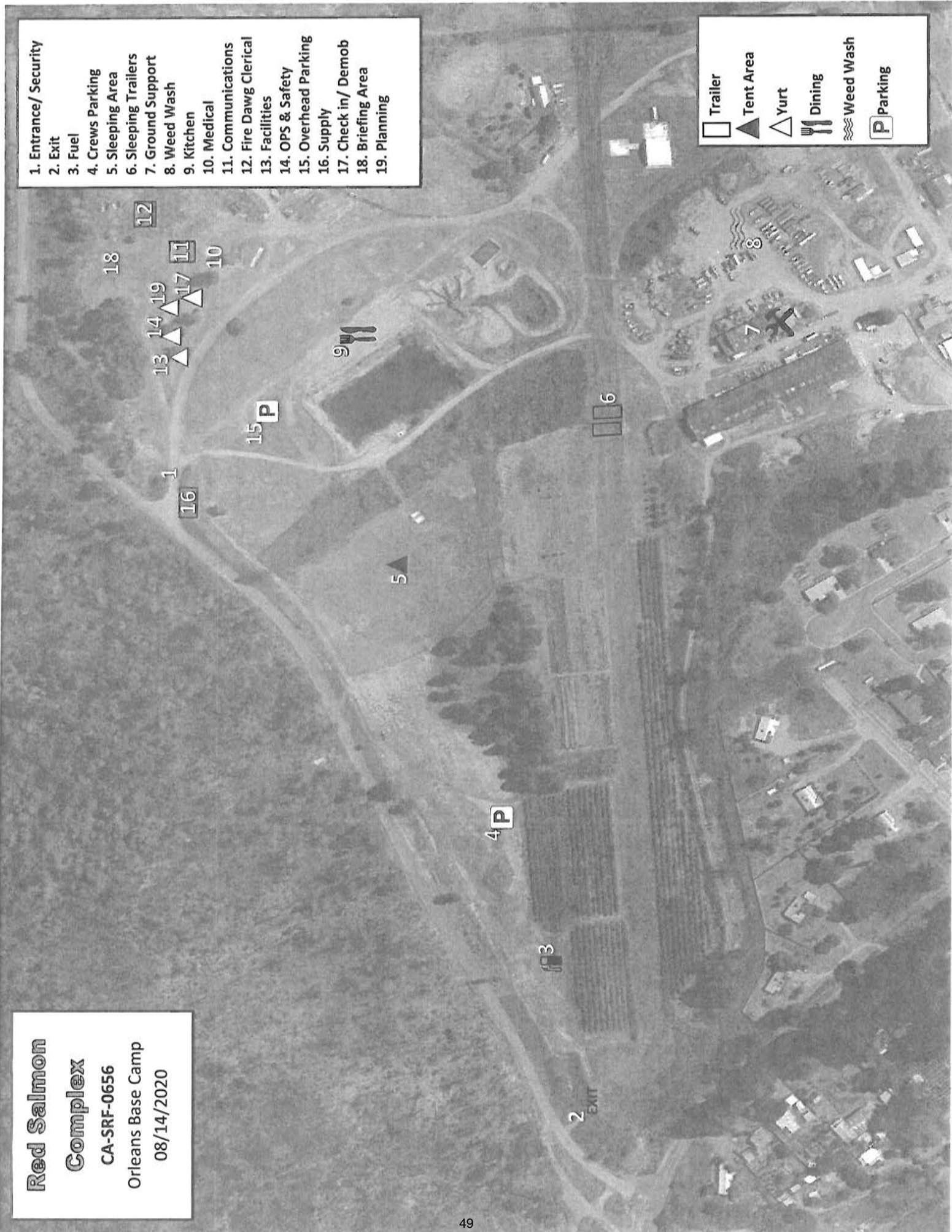





## Local Government Resources on CFAA

If you are demobing from an incident and there is no OES AREP on site  
F-42 thru the Incident Finance Section Chief or the Incident Commander  
One of them must sign your 42's

The Incident keeps the Pink copy and you keep the Golden.  
The Original and Green you mail to OES Headquarters as per the  
instructions on the front of your F-42

## OES JOB AIDS, FORMS, F-42 SAMPLES AND CFAA AGREEMENT



Questions?

OES Assistant Chief Pat Titus  
916-634-9225

# CALIFORNIA INTERAGENCY INCIDENT MANAGEMENT TEAM 4

## EXPECTATIONS

Welcome to this Incident.  
Thank You for your Cooperation & Support!



2020

## **CONDUCT AND BEHAVIOR**

This team is committed to “ZERO TOLERANCE” of careless, illegal, inappropriate and unsafe actions.

**Alcohol and/or illegal drugs** are NOT allowed within the incident environment or while actively assigned to the incident. Local Law Enforcement Officials will be called to deal with any suspected illegal activities. Each employee has the responsibility to be ready, willing, and able to perform the duties for which they are qualified.

### **Sexual Harassment**

Inappropriate actions or comments will not be tolerated. Everyone is expected to act in a professional manner. It is your responsibility to stop inappropriate actions or comments immediately upon becoming aware of such. Sexual Harassment must be reported to the Human Resource Specialist or Incident Commander. When outside of your designated sleeping area, you are required to wear at least a shirt, appropriate shorts, and shoes or sandals. If you need clarification of these expectations contact the Human Resource Specialist or IC. What we PERMIT we PROMOTE!!!!

## **SAFETY**

The commitment to and accountability for safety is a joint responsibility of firefighters, managers and administrators. Individuals must personally be committed and responsible for their own performance and accountability. Everyone assigned to this incident can expect an assignment that follows all safety rules & regulations. Every person is expected to perform his or her duties in compliance with all known safety practices at all times. Anything less is unacceptable.

## **EMPHASIS AREAS**

### **Training**

All trainees and trainers are expected to follow the procedures outlined in the California Interagency Incident Management Team 4 Training Expectations – See back page.

### **Evaluations**

All supervisory personnel assigned will complete an ICS 225 Incident Personnel Performance Rating form for their assigned resources according to agency policy or contractual agreement.

### **Injuries/Claims**

Ensure all injuries and potential claims are reported to the Comp/Claims Unit for completion of appropriate paperwork. Contract claims will be reported to the Procurement Unit Leader.

### **Work Rest Cycles**

The 2: 1 work/rest ratio is mandatory. For every two hours on shift you will be required to rest for one hour. Every effort shall be used to limit work hours to a maximum of 16. If circumstances require you to exceed 16 hours, this needs to be coordinated in advance with your supervisor and the Justification/Mitigation form completed to support the excessive hours prior to submitting for approval by the IC. It is your responsibility to comply with this direction and provide the appropriate documentation to your Supervisor and Finance.

### **Position Qualifications**

Personnel shall only be assigned to positions for which they are qualified. Proof of qualifications shall be approved prior to being assigned to any fire line position. Non-fireline positions may be filled based on the word of the employee pending home unit confirmation, which must be requested immediately. Contract dozer operators, tactical water tender operators and contract fallers must provide proof that they have received the annual fire refresher training.

### **Engagement/Disengagement**

The 10 Standard Orders & 18 Watchout Situations will be followed at all times and mitigated as needed. Staying aware of your situation is critical. This includes Geographic Area and incident briefings. Follow the Risk Management Process outlined in the Incident Response Pocket Guide.

### **Debriefing**

All Branch Directors/Division/Group Supervisors will report to their Supervisor and Situation Unit at the end of the operational period for debriefing with emphasis on the accomplishment of objectives. All unit logs (ICS 214) will be turned in after the debriefing to Documentation reflecting accomplishment and/or special incidents that occurred during the operational period.

### **Crew Time Reports/Shift Tickets**

It is your responsibility to ensure all time is properly accounted for and recorded each shift. The records are to be reviewed and signed by the next level supervisor. A finance “Rules of Engagement” document will be provided in the IAP explaining further requirements.

### **Social Media**

It is your responsibility to know and understand guidelines for firefighter photography, video and social media use. California Interagency Incident Management Team 4 goal is simple: to participate online in a respectful, relevant way that protects our incident’s professional reputation, does not confuse the public about the incident and follows the letter and spirit of the law. Be mindful that social media postings can be viewed as unprofessional, damage careers and lead to disciplinary actions. For further information, contact the Public Information Officer.

**We look forward to working with you as a valuable member of this effort. If you have any questions or feedback, please feel free to contact any Command and General Staff Member.**

**JAY KURTH**  
Incident Commander

**ROCKY W. OPLIGER**  
Deputy Incident Commander

**THANK YOU FOR YOUR COOPERATION AND GOOD WORK!!**





# CALIFORNIA INTERAGENCY INCIDENT MANAGEMENT TEAM 4 TRAINING EXPECTATIONS

1. Upon arrival at the incident and after check-in, the trainee will bring the following documents to the initial meeting with the training specialist:
  - a. A properly initiated Position Task Book.
  - b. Your Request Number and your Agency (3) letter identifier.
  - c. Your agencies Fire Chief or Training Officers name, address, and phone number to insure that a copy of the training documents will be mailed back to your home unit.
  - d. Your current Incident Qualification Card (red card) that identifies you as a Trainee in the position you are seeking to be trained.
2. Have you identified or has a Trainer been assigned to you and if so, have the Trainer present when you meet with the training specialist.
3. At closeout and prior to entering the demobilization process, you should complete, sign, and review with the trainer the Final exit interview form. Once the form is complete, bring the following documents to the Training Specialist for closeout;
  - a. Position Taskbook (Evaluation Record dated and signed by the Trainer).
  - b. Completed ICS 225 (Personal Evaluation Record) dated and signed by both the trainee and trainer.
  - c. Completed Final Exit Interview Form – dated and signed by both the trainee and the trainer.

## **Trainer Expectations**

1. Arrive with the Trainee at the initial meeting with the Training Specialist.
2. Be ready to provide your Contact information and your Incident Request number.
3. Have a Current Incident Qualifications Card (Red Card) in a position of equal or greater qualifications that the Trainee is trying to achieve.
4. Be willing to educate, support, and provide professional and consistent feed back to the trainee during the assignment.
5. Throughout the incident the trainer shall continue to monitor and review with the trainee their tasks and goals within the taskbook.
6. The trainer, where appropriate is expected to sign off task's that are achieved by the trainee and to complete and sign the following documents.
  - a. ICS 225 (Personal Evaluation Form)
  - b. Evaluation Record at the back of the taskbook.
7. The trainer shall portray a positive and professional attitude that lets the trainee know that it is desirable to ask for direction and feedback.
8. When accepting the role as a trainer, you are expected to act in a professional manner that represents the California Interagency Incident Management Team 4 and your home agency.



