

*\*\* Unvested \*\**

# INCIDENT ACTION PLAN

## RED SALMON COMPLEX

CA-SRF-000656 P5NB4S (0510)



Wednesday

## OPERATIONAL PERIOD

**Tuesday** AUGUST 18-19, 2020  
DAY 0600 -1800 HOURS  
NIGHT 1800 - 0600 HOURS



DEMJOB



CHECK-IN



MAPS



IAP



# INCIDENT OBJECTIVES (ICS 202)

<b>1. Incident Name:</b> RED SALMON COMPLEX	<b>2. Operational Period:</b> Date/Time From: 08/18/2020 0600	<b>DAY</b> TUE	<b>Date/Time To:</b> 08/18/2020 1800	<b>TUE</b>
--	---	-------------------	---	------------

**3. Objective(s):**

*Management Objectives*

- Follow identified standard procedures to minimize the spread of Covid-19 to all functions of the incident.
- Utilize nationally recognized risk management processes to minimize threats to the public and emergency responders.
- Use risk-based decision making and MIST tactics to protect and defend cultural values and natural resources.
- Foster and maintain positive relationships with all stakeholders and the public by sharing critical information so timely decisions and actions can be implemented.
- Provide initial attack within the TFR.
- Manage incident costs effectively for the values at risk through regular and ongoing cost analysis.

*Control Objectives*

- Provide initial attack within the TFR and control the fire on Prospect Peak
- Keep Red and Salmon Fires:**

- East of Packsaddle Ridge
- West of the High Point Ridge
- North of the Soldier Creek Trail
- South of Nordheimer Creek to Salmon Summit Trail to Red Cap Creek

**4. Operational Period Command Emphasis:**

Consistent effort

**General Situational Awareness:**

Plans don't accomplish work. Goal charts on walls don't accomplish work... It is people who get things done.

**5. Site Safety Plan Required?** Yes  No   
**Approved Site Safety Plan(s) Located at:**

**6. Incident Action Plan** (the items checked below are included in this Incident Action Plan):

<input checked="" type="checkbox"/> ICS 202	<input type="checkbox"/> ICS 207	Other Attachments:
<input checked="" type="checkbox"/> ICS 203	<input type="checkbox"/> ICS 208	<input checked="" type="checkbox"/> ICS 214
<input checked="" type="checkbox"/> ICS 204	<input checked="" type="checkbox"/> ICS 220	<input checked="" type="checkbox"/> HRSP
<input checked="" type="checkbox"/> ICS 205	<input checked="" type="checkbox"/> Map/Chart	<input checked="" type="checkbox"/> FINANCE MESSAGE
<input type="checkbox"/> ICS 205A	<input checked="" type="checkbox"/> Weather Forecast/Tides/Currents	<input type="checkbox"/>
<input checked="" type="checkbox"/> ICS 206	<input type="checkbox"/>	<input type="checkbox"/>

**7. Prepared by:** DAVE GERBOTH      **Position/Title:** PSC1      **Signature:** 

**8. Approved by Incident Commander:** Name: JAY KURTH      **Signature:** 

ICS 202      **IAP Page**      **Date/Time:** 08/17/2020 2200

ORGANIZATION ASSIGNMENT LIST		
1. Incident Name	<b>Red Salmon Complex</b>	
2. Date Prepared	8/17/2020	3. Time 2000
4. Operational Period	<b>August 18 - 19, 2020 0600 - 0600</b> <b>DAY SHIFT 0600 - 1800</b> <b>NIGHT SHIFT 1800 - 0600</b>	
Position	Name	
<b>5. Incident Commander and Staff</b>		
Incident Commander	Jay Kurth / Jaime Gamboa (1)	
Deputy IC	Rocky W. Opliger	
Safety Officer	Jason Winbiger / Curt Schwarm / Mike Alroque (1) Dan Snow / Jeff Hommes (ORLEANS)	
Information Officer	Sean Collins / Sonny Soghera / Kristen Miller (1)	
Liaison	Steve Anderson / Heather Noel (1)	
<b>6. Agency Representatives</b>		
Agency	Name	
Six Rivers National Forest	Ted McArthur / Nolan Colegrove / Roberto Beltrón (1)	
Shasta-Trinity National Forest	Joe Smolles	
Klamath National Forest	Clint Isbell	
BIA	Greg Perry	
Karuk Tribe	Earl Crosby	
Hoopo Valley Tribe	Greg Moon	
Yurok Tribe	Rod Mendes	
Interagency Fire Rep	Rick Young	
CCC Representative	Chad Harris	
<b>7a. Planning Section ICP</b>		
Chief	Dove Gerboth / Mitch Diehl / Alan Taylor (1)	
Resources Unit	Jeremy Camacho / Gina Bald / Gary Bishop	
Situation Unit	Damian Guillani / EJ Burzendahl (1)	
Training Specialist	Nick Balent (1)	
Human Resource Specialist	Adam Alvarez	
Demob Unit	Hanne Meyers	
IMEI	Jeff Tonkin	
FBAN	Stewart Turner / Diandra Willey (1)	
ITSS	James Whiteside / Mike Loxo	
GISS	M. Estler / C. Cleri / C. Barrett / D. Pauli	
DOCL	Dan Baggao	
LEAD READ	Todd Johnson	
Air Resource Advisor	Wendy Wagner / Seth Morphis (1)	
<b>7b. Planning Section Orleans</b>		
PSC3	Tom Reeves	
Situation Unit	Joe Scurt (1)	
FBAN	Kelly Allen	
<b>8a. Logistics Section ICP</b>		
Chief	Cheryl Raines	
Medical Unit	Doug Stuart / Michael Harris (1)	
Communications Unit	Sal Bonilla Jr. / Kevin James	
Food Unit	Ryan Folino	
Supply Unit	Jennifer Wells	

Ground Support	Jason Kamman (1)
Ordering	Christian Pedrini / Robert Griffith (1)
<b>8b. Logistics Section Orleans</b>	
Medical Unit	Eric Williams / Jeff Brooks
Communications Unit	Tim McGuire
Facilities Unit	Jon Palecek
Ground Support	Jeff Burch
Supply Unit	Jennifer Armstrong (1)
<b>9. Operations Section</b>	
Ops Section Chief	Jake Cogle / Dave Pereira (ORLEANS)
Planning Ops	Kyle Jacobson / James Courtwright (1)
<b>Branch I</b>	
Branch Director	Matt Reidy / Jeremy Bennett (1) (ORLEANS)
Division A	Mark Moff / Tye Erwin (1) (ORLEANS)
Division D	Drew Graham / Antonio Jimenez (1) (ORLEANS)
<b>Branch III</b>	
Division F	Unstaffed
Division H	Unstaffed
<b>Branch V</b>	
Branch Director	Robert Bertolina / Daniel Oberg (1)
Division K	Eric Bader
Division M / N	Tony Rivers
Division O	Rob Hickey / Brandon Oberhardt (1)
Division P	Unstaffed
<b>Branch VII Orleans</b>	
Branch Director	Gary Monday / Paul Johnson (1)
Division U	Nick Bunch / Charlie Jones (1)
Division R	Trovis Stout
Division W	Joel Johnson
Division Y	Danny Breuklander
Trinity/Long Ridge Contingency	Dennis Wilson
<b>8. Air Operations Branch</b>	
Air Operations Branch Director	Golden Young
Air Support Supervisor	Jim Stroffon
<b>1. Branch I Night Orleans</b>	
Branch Director	Joe Gonzales (1)
Division A / D	Graham Rice / Todd Flowers (1)
Division W / Y	Keith Smith
<b>11. Finance Section</b>	
Finance Section Chief	Judy Reynolds
Time Unit	Shelia Miner / Lori Holt
Procurement Unit	Craig Ericson
Cost	Vicki Wilson
Compensation/Claims Unit	Scott Parsons
Prepared by Gina Bald 08/17/2020	



**Red Salmon Complex  
Weather Forecast**



**FORECAST NO: 19**

**UNITS:** Six Rivers / Shasta Trinity

**SHIFT DATE:** Tuesday, August 18, 2020

**PREDICTION FOR:** 0600 - 0600

**FORECAST ISSUED:** 2000 hrs. 8/17/2020

**SIGNED:**

Jeff Tonkin

Incident Meteorologist

Call or Text Obs to: (707) 672-3386

**WEATHER DISCUSSION:** Today marks the beginning of a return to more seasonal conditions to the fire area. Temperatures and RH values will gradually become closer to normal for this time of year while the threat of showers or thunderstorms ceases. The marine layer will gradually deepen over the next few nights allowing a solid increase in overnight recoveries while the beginning of a slight cooling trend begins. Valley and midslope winds will remain terrain and diurnally driven while ridge winds remain out of the southwest and relatively light.

**Today (Tuesday 0600-1800):**

**Weather:** High clouds to the east most of the day...some afternoon cumulus building.

**Max Temperature:** Below 4,000 ft: 87-93. Above 4,000 ft: 81-85.

**Min Humidity:** Below 4,000 feet: 30-35%, lowest in afternoon.

**Above 4,000 feet and higher:** 28 - 33% lowest mid morning...rising in afternoon.

**20 Foot Winds:**

**Lower/Mid Slopes:** Downslope or east 1-3 mph until 1300, then terrain driven or west 4-8 mph.

**Upper Slopes/Ridges:** East 1-4 until 1400, becoming South and Southwest 4-6 mph with Gusts to 15 mph until sunset.

**LAL: 1 Chance of Wetting Rain (0.10"): 0%**

**Stability:** Low valley inversions lift 1200. Mid-level inversion will hold in place through at least 1500 hrs.

**Afternoon Mixing Height:** Valleys: 2,500 feet AGL. Ridges: 7,000 feet AGL, if column breaks the inversion.

**Smoke Transport:** Toward the northeast.

**Tonight (1800-0600):**

**Weather:** Partly cloudy...increased RH.

**Low Temperatures:** Valley-Midslope : 60-65°; Upper slope/Ridge: 64-67°.

**Max Humidity:** Below 4000 feet: 78-88%.

**Above 4000 feet:** 65 to 70%.

**20 Foot Winds:**

**Lower/Mid Slopes:** West 3-5 mph until 2300 hrs, then east or downslope 1-4 mph.

**Ridges:** South and southeast 4-7 mph with Gusts to 12 mph through sunrise.

**LAL: 1 CWR: (0.10"): 0%**

**Inversion:** Moderate inversion/thermal belt centered around 4,500 ft MSL.

**Wednesday:** Partly cloudy. Areas of smoke. Max Temps: 83-87°. Minimum RH: 36-41%. Afternoon Winds -

**Lower Slopes:** Variable/Terrain Driven. Upper slopes: Southwest at 6 mph.

**Thursday and Friday Outlook:** Partly Cloudy. Temperatures in the 80s. Afternoon humidity 33-37%. Southwest winds 3-6 mph with gusts around 12 mph.

Weather near the fires  
with change from 24  
hours ago:



**TRAWS Radio Frequency 163.350 (simplex):**

Packsaddle Ridge DTMF 0043

Salmon Spike DTMF 0044

LeBlanc (Above Schnable Digings) DTMF 0045

### FIRE BEHAVIOR FORECAST

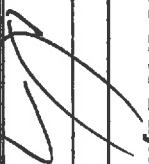
<b>FORECAST NUMBER:</b> 22	<b>TYPE OF FIRE</b> Wildfire
<b>FIRE NAME:</b> Red/Salmon	<b>OPERATIONAL PERIOD</b> 08/18-8/19 Day/Night 2020
<b>DATE ISSUED</b> 08/17/2020	<b>TIME ISSUED</b> 2130
<b>UNIT</b> CA-SRF	<b>SIGNED</b> Stewart Turner FBAN Diondray Wiley, FBAN (T) 

**INPUTS**

**WEATHER SUMMARY**

There will be a gradual cooling trend over the next few days. Daytime RH will begin to rise to a more seasonal level. A deepening marine layer will aid in overnight recoveries. Drainage winds will be terrain and diurnally driven with ridge top winds from the Southwest.

**\*See Weather Forecast for details\***

**FIRE BEHAVIOR**

**GENERAL**

Temperatures will begin to moderate over the next few days, but the RH will remain critically low. Even though the local thresholds may not be exceeded, the potential for large fires is present. Once the inversion breaks, approx. 1500, expect an increase in fire activity where clear air exist. Area of open line will continue to smolder, back and make short runs where slope and wind align.

Large fires become more frequent when 1000 hr fuels drop below 12%, when BI exceeds 66 and ERC exceeds 50, RH 24%

Forecasted for 8/18/20- 1000 hr. fuels 6: BI 75: ERC 87: RH 28%: Probability of ignition 66%

**SPECIFIC**

**SPECIFIC FIRE BEHAVIOR:**

(Branch I)

Divisions A, D: Fire behavior will consist of backing, creeping, and flanking. Division Delta no fire activity.

(Branch III)

Divisions F, H: Unstaffed. The spot on Prospect peak continues to remain active. The fire behavior will consist of backing, flanking, and making uphill runs.

(Branch V)

Divisions M/N, O, P, K: Fire activity should be minimal in the areas of Salmon Mtn., the Salmon Fire and Devils Backbone. Be mindful that where open line exists, the potential for an increase in fire behavior is present to include spotting and upslope runs. Division Papa will be unstaffed.

(Branch VII)

Divisions Y, W, U, R: Fire behavior, due to proposed firing operations will consist of upslope runs, lateral movement, backing and potential spotting. When clear air is present the intensity will increase. The areas of Packsaddle Ridge, Red Cap Creek, Mills Creek gap and Black Mountain will be the most effected.

**Night Operations (All Divisions):** A moderate inversion will remain in place overnight. The thermal belt will be centered at approx. 4,500 ft. Fire behavior should be minimal with smoldering and creeping.

**AIR OPERATIONS**

Low level inversions will lift at approx. 1200, mid-level at approx. 1500.

**Safety Message**

Base all actions on current and expected behavior of the fire.

## Division/Group Assignment List (ICCS 204 WF)

Controlled Unclassified Information/Basic

<b>1. Incident Name:</b> RED SALMON COMPLEX		<b>3. Branch:</b> I	<b>Division/Group:</b> A
<b>2. Operational Period:</b> Date/Time From: 08/18/2020 0600 Date/Time To: 08/18/2020 1800		<b>Operational Period:</b> DAY: TUE TUE	

<b>Operations Personnel</b>	
<b>OPERATIONS CHIEF</b> JAKE CAGLE DAVE PEREIRA	<b>BRANCH DIRECTOR</b> MATT REIDY JEREMY BENNETT (T)
<b>DIVISION/GROUP SUPERVISOR</b> MARK MOTT LWD 8/25 TYE ERWIN LWD 8/27 (T)	<b>AIR ATTACK SUPERVISOR</b>

Resources Assigned this Period		Strike Team / Task Force / Resource Designator	LWD	Leader	Number	Drop Off PT./Time	Pick Up PT./Time
		CRW1 SALMON RIVER 4 IHC C-59	08/22	KELSEY LOFDAHL	19	DP4/0800	DP4/1800
		CRW2 KLAMATH 14 T2JA C-44	08/20	CHEVYO MUNK	20	DP4/0800	DP/1800
		CRW2 FRANCO 17066 C-72	08/31	ARMANDO CASTRO	20	ORLEANS/0600	ORLEANS/1800
		ENG3 SRF 331 E-170	08/18	BRYAN LANNING	6	ORLEANS/0600	ORLEANS/1800
		ENG3 SRF 332 E-171	08/18	GEOFFREY PHELAN	5	ORLEANS/0600	ORLEANS/1800
		ENG6 BIG STATE E64 E-315	08/29	PAUL VALENTINE	3	ORLEANS/0600	ORLEANS/1800
		WTT2 SRF 15 E-174	08/26	MICHAEL ESPINOZA	2	ORLEANS/0600	ORLEANS/1800
		WTS2 N STATE E-7	08/31	KIMBER BAKER	2	ORLEANS/0600	ORLEANS/1800
		WTS2 DUST BUSTERS E-30	09/02	JARED SILVA	1	ORLEANS/0600	ORLEANS/1800
		WTS2 GATES E-70	08/22	E.C. GATES	2	ORLEANS/0600	ORLEANS/1800
		WTS2 HOLT E-71	08/23	PAUL HARDIG	1	ORLEANS/0600	ORLEANS/1800
		DOZ2 PETERS E-126	08/18	BILL HANAM	2	ORLEANS/0600	ORLEANS/1800
		TFLD O-169	08/21	MARK SMITH	1	ORLEANS/0600	ORLEANS/1800
		TFLD O-654	08/31	LORENA HANSEN	1	ORLEANS/0600	ORLEANS/1800
		FALM - T1 - PACIFIC RIDGELINE O-101	08/20	GAVRIEL SOTEIA	2	ORLEANS/0600	ORLEANS/1800
		REMS SMA 6 O-142	08/23	ANTONIO DEL CASTILLO	4	ORLEANS/0600	ORLEANS/1800
		EMPF O-23	08/21	LINDA BUELL	1	ORLEANS/0600	ORLEANS/1800
		EMTF O-30	08/21	DOMINIC ANTES	1	ORLEANS/0800	ORLEANS/1800

Division/Group Communication Summary						
Function	Channel	RX Frequency/ NW	RX Tone/NAC	TX Frequency/ NW	TX Tone/NAC	Mode
COMMAND	3 - NIFC C10	170.4125N		165.9625N	T3-131.8	A
COMMAND	4 - NIFC C11	170.6875N		166.5750N	T3 - 131.8	A
COMMAND	5 - NIFC C28	173.5000		165.3875	T3 - 131.8	A
TACTICAL	7 - VTAC 11	151.1375N	T6 - 156.7	151.1375N	T6 - 156.7	A
AIR TO GROUND	13 - A/G TAC	165.3625N		165.3625N		A
AIR TO GROUND	14 - A/G CMD	169.7250N		169.7250N		A

<b>9. Prepared By (Resource Unit Leader)</b> GARY BISHOP		<b>Approved By (Planning Section Chief)</b> DAVE GERBOTH		<b>Date</b> 08/17/2020	<b>Time</b> 2200
---	--	---	--	---------------------------	---------------------

**Division/Group Assignment List (ICS 204 WF)**  
 Controlled Unclassified Information/Basic

<b>1 Incident Name:</b> RED SALMON COMPLEX		<b>3</b>	
<b>2 Operational Period:</b> Date/Time From: 08/18/2020 0600 Date/Time To: 08/18/2020 1800		<b>DAY</b> TUE	<b>Branch:</b> I
			<b>Division/Group:</b> A
<b>Operations Personnel</b>			
<b>OPERATIONS CHIEF</b> JAKE CAGLE DAVE PEREIRA	<b>BRANCH DIRECTOR</b> MATT REIDY JEREMY BENNETT (T)		
<b>DIVISION/GROUP SUPERVISOR</b> MARK MOTT LWD 8/25 TVE ERWIN LWD 8/27 (T)	<b>AIR ATTACK SUPERVISOR</b>		

Resources Assigned This Period					
Strike Team / Task Force / Resource Designator	LWD	Leader	Number Persons	Drop Off PT./Time	Pick Up PT./Time
EMPF O-611	08/30	CLINT SCHEPE	1	ORLEANS/0600	ORLEANS/1800
EMPF (T) O-610	08/30	ANTHONY GUTTERREZ	1	ORLEANS/0600	ORLEANS/1800
SOF2 O-144	08/19	TIM BENEDICT	1	ORLEANS/0600	ORLEANS/1800
SOFR O-581	08/28	JASON RALLS	1	ORLEANS/0600	ORLEANS/1800
SOFR (T) O-680	08/30	BENJAMIN A HENDRICKS	1	ORLEANS/0600	ORLEANS/1800

**6. Control Operations/Work Assignments:**  
 Mop-up and hold from DIV A / Y break along Red Cap Creek to Black Mountain. Utilize UAS as needed.

**7. Special Instructions:**  
 Coordinate with REAFs on all dozer operations to minimize impacts to cultural sites. Limit dozer operations to pre-existing dozer lines and limit dozer width to the extent possible. Utilize MIST tactics. Utilize READs for cultural and environmental resource concerns.  
 Do not post lookouts on any bed rock out cropping without first getting clearance from REAF or READ.  
 \*\*ARCHs / REAFs\*\* Check in / out with DIVS when entering and leaving divisions. UAS 0468 8/26/20 Be North  
 ID helispots and drop points, get lat-longs and provide to the DIVS. UAS 0467 8/19 Brian PTHs  
 Back-haul trash and excess equipment i.e. nets, swivels and ice chests to logistics.

FOBS assigned to SIT will be working in Branch VII: R. Brubaker/ T. Easy/ A. Miyagishim / T. Peterson  
 SMA REMS-6 Available for Branch I

ENK3 SHF 343 E338 8P2 Christopher Statham S  
 ENK3 SHF 313 E3016 8P2 Elliott 600 S

8. Division/Group Communication Summary						
Function	Channel	RX Frequency NW	RX Tone/NAC	TX Frequency NW	TX Tone/NAC	Mode
COMMAND	3 - NIFC C10	170.4125N		165.9625N	T3-131.8	A
COMMAND	4 - NIFC C11	170.6875N		166.5750N	T3 - 131.8	A
COMMAND	5 - NIFC C28	173.5000		165.3875	T3 - 131.8	A
TACTICAL	7 - VTAC 11	151.1375N	T6 - 156.7	151.1375N	T6 - 156.7	A
AIR TO GROUND	13 - AG TAC	165.3625N		165.3625N		A
AIR TO GROUND	14 - A/G CMD	169.7250N		169.7250N		A

**9. Prepared By (Resource Unit Leader)** GARY BISHOP      **Approved By (Planning Section Chief)** DAVE GERBOTH      **Date** 08/17/2020      **Time** 2200



# Division/Group Assignment List (ICS 204 WF)

Controlled Unclassified Information/Basic

1. Incident Name: **RED SALMON COMPLEX**

2. Operational Period: **DAY**

Date/Time From: 08/18/2020 0800      Date/Time To: 08/18/2020 1800

Date/Time From: 08/18/2020 0800      Date/Time To: 08/18/2020 1800

Operations Personnel

<b>OPERATIONS CHIEF</b> JAKE CAGLE	<b>BRANCH DIRECTOR</b> MATT REIDY	
DAVE PEREIRA	JEREMY BENNETT (T)	
<b>DIVISION/GROUP SUPERVISOR</b> DREW GRAHAM	<b>AIR ATTACK SUPERVISOR</b>	
ANTONIO JIMENEZ LWD 8/28 (T)		

Resources Assigned This Period

Strike Team / Task Force / Resource Designator	LWD	Leader	Number Persons	Drop Off PT./Time	Pick Up PT./Time
CRW1 TALLAC IHC C-56	08/27	KYLE BETTY	20	ORLEANS/0600	ORLEANS/1800
CRW2 3BS CRW1 C-71	08/30	MICHAEL MARLOW	20	ORLEANS/0600	ORLEANS/1800
CRW2 PACIFIC OASIS 17058 C-70	08/30	ZANE PINDELL	20	ORLEANS/0600	ORLEANS/1800
CRW2 BIRRUETA 27 C-32	08/24	TONY BIRRUETA JR	20	ORLEANS/0600	ORLEANS/1800
ENG3 SHF 313 E-316	08/22	ELLIOT GROO	5	ORLEANS/0600	ORLEANS/1800
ENG - T3 - SHF 362 E-11	08/22	LONNY HAGEDON	5	ORLEANS/0600	ORLEANS/1800
ENG3 SRF 323 E-169	08/18	TOMAS VARGAS	6	ORLEANS/0600	ORLEANS/1800
ENG3 SHF 343 E-328	08/22	CHRISTOPHER GRAHAM	5	ORLEANS/0600	ORLEANS/1800
WTT2 SAGLE 1226 E-319	08/29	ZACH POHL	2	ORLEANS/0600	ORLEANS/1800
DOZ2 LONESTAR E-148	08/19	MIKE GOODEN	2	ORLEANS/0600	ORLEANS/1800
DOZ2 SMITH E-83	08/29	RICHARD MCLARAN	2	ORLEANS/0600	ORLEANS/1800
DOZ2 BOGGS E-103	08/28	BRIAN MESSICK	2	ORLEANS/0600	ORLEANS/1800
MAST FIGAS CONST E-252	08/21	MATT MARICE	2	ORLEANS/0600	ORLEANS/1800
MAST NORTHSTATE E-324	08/30	STEVE WHARFF	2	ORLEANS/0600	ORLEANS/1800
MAST LEPAGE CO E-253	08/19	RICH JANE	2	ORLEANS/0600	ORLEANS/1800
FELB O-578	08/30	SILAS BAFFA	1	ORLEANS/0600	ORLEANS/1800
TFLD O-576	08/29	NICK SCHENCK	1	ORLEANS/0600	ORLEANS/1800
TFLD O-619	08/25	FABIAN MONTANO	1	ORLEANS/0600	ORLEANS/1800

Division/Group Communication Summary

Function	Channel	RX Frequency /NW	RX Tone/NAC	TX Frequency /NW	TX Tone/NAC	Mode
COMMAND	3 - NIFC C10	170.4125N		165.9625N	T3-131.8	A
COMMAND	4 - NIFC C11	170.6875N		166.5750N	T3 - 131.8	A
COMMAND	5 - NIFC G28	173.5000N		165.3875N	T3 - 131.8	A
TACTICAL	8 - VTAC 12	154.4525N	T6 - 156.7	154.4525N	T6 - 156.7	A
AIR TO GROUND	13 - A/G TAC	165.3625N		165.3625N		A
AIR TO GROUND	14 - A/G CMD	169.7250N		169.7250N		A

9. Prepared By (Resource Unit Leader) **GARY BISHOP**      Approved By (Planning Section Chief) **DAVE GERBOTH**      Date **08/17/2020**      Time **2200**

## Division/Group Assignment List (ICS 204 WF) Controlled Unclassified Information//Basic

1. Incident Name: <b>RED SALMON COMPLEX</b>		Branch:		Division/Group:	
2. Operational Period: Date/Time From: 08/18/2020 0600 Date/Time To: 08/18/2020 1800		DAY TUE		TUE	
		I		D	

OPERATIONS CHIEF		Operations Personnel	
JAKE CAGLE	DAVE PEREIRA	BRANCH DIRECTOR	MATT REIDY
DREW GRAHAM	ANTONIO JIMENEZ LWD 8/28 (T)	AIR ATTACK SUPERVISOR	JEREMY BENNETT (T)

Resources Assigned this Period						
Strike Team / Task Force / Resource Designator	LWD	Leader	Number Persons	Drop Off PT./Time	Pick Up PT./Time	
FALM - T1 - MOEN TIMBER O-99	08/20	TOM DAVIS	2	ORLEANS/0600	ORLEANS/1800	
UAS O-468	08/26	JOE MORTON	1	ORLEANS/0600	ORLEANS/1800	
REMS XLC1 O-608	08/30	JOE HERRICK	4	ORLEANS/0600	ORLEANS/1800	
EMPF O-293	08/19	MICHAEL DUNHAM	1	ORLEANS/0600	ORLEANS/1800	
EMTF O-295	08/25	JOBBE FARRER	1	ORLEANS/0600	ORLEANS/1800	
EMPF O-387	08/22	TRAVISS GRUMPACKER	1	ORLEANS/0600	ORLEANS/1800	
EMPF O-614	08/31	CURTIS J BENZ	1	ORLEANS/0600	ORLEANS/1800	
EMTF O-390	08/20	MIKE HAPKE	1	ORLEANS/0600	ORLEANS/1800	
EMTF O-620	08/30	JEREMY FRAZIER	1	ORLEANS/0600	ORLEANS/1800	
REAF O-216	09/01	FRANK LAKE	1	ORLEANS/0600	ORLEANS/1800	
REAF O-383	08/22	ANALISA TRIPP	1	ORLEANS/0600	ORLEANS/1800	
REAF O-364	08/20	MICHAEL C SANCHEZ	1	ORLEANS/0600	ORLEANS/1800	
CULS O-635	08/30	CODY POTTER	1	ORLEANS/0600	ORLEANS/1800	
ARCH O-219	08/30	PAULA JANIE HERTFELDER	1	ORLEANS/0600	ORLEANS/1800	
ARCH O-209	09/01	NATHANIEL EDWARD FOUST	1	ORLEANS/0600	ORLEANS/1800	
SOFR O-582	08/29	PATRICK DOTSON	1	ORLEANS/0600	ORLEANS/1800	
SOFR O-391	08/25	RICKY MEADOWS	1	ORLEANS/0600	ORLEANS/1800	
SOFR (T) O-582	08/28	ANTHONY ZAVALLA	1	ORLEANS/0600	ORLEANS/1800	

Division/Group Communication Summary						
Function	Channel	RX Frequency NW	RX Tone/VAC	TX Frequency NW	TX Tone/VAC	Mode
COMMAND	3 - NIFC C10	170.4125N		165.9625N	T3-131.8	A
COMMAND	4 - NIFC C11	170.6875N		166.5750N	T3 - 131.8	A
COMMAND	5 - NIFC C28	173.5000N		165.3875N	T3 - 131.8	A
TACTICAL	8 - VTAC 12	154.4525N	T6 - 156.7	154.4525N	T6 - 156.7	A
AIR TO GROUND	13 - A/G TAC	165.3625N		165.3625N		A
AIR TO GROUND	14 - A/G CMD	169.7250N		169.7250N		A

9. Prepared By (Resource Unit Leader)		Approved By (Planning Section Chief)		Date	Time
GARY BISHOP		DAVE GERBOTH		08/17/2020	2200

**Division/Group Assignment List (ICS 204 WF)  
Controlled Unclassified Information//Basic**

1. Incident Name: <b>RED SALMON COMPLEX</b>		Branch: <b>I</b>	Division/Group: <b>D</b>
2. Operational Period: <b>DAY</b>			
Date/Time From: 08/18/2020 0800	TUE	Date/Time To: 08/18/2020 1800	TUE

OPERATIONS CHIEF		Operations Personnel:	
JAKE CAGLE	DAVE PEREIRA	MATT REIDY	BRANCH DIRECTOR
DREW GRAHAM	ANTONIO JIMENEZ LWD 8/28 (T)	JEREMY BENNETT (T)	AIR ATTACK SUPERVISOR

Resources Assigned this Period					
Strike Team / Task Force / Resource Designator	LWD	Leader	Number Persons	Drop Off PT./Time	Pick Up PT./Time

6. Control Operations/Work Assignments:  
Continue opening Butler fire control lines north from DP 22 towards Orleans Mountain. Recon indirect line from Whitey's Peak northeast. Prep lines if resources become available.

7. Special Instructions:  
Coordinate with REAFs on all dozer operations to minimize impacts to cultural sites. Limit dozer operations to pre-existing dozer lines and limit dozer width to the extent possible. Utilize MIST tactics. Utilize READ's for cultural and environmental resource concerns.  
Do not post lookouts on any bed rock out cropping without first getting clearance from REAF or READ.  
\*\*ARCHs / REAFs\*\* Check in / out with DIVS when entering and leaving divisions.

ID helispots and drop points, get lat-longs and provide to the DIVS.  
Back-haul trash and excess equipment i.e. nets, swivels and ice chests to logistics.

FOBS assigned to SIT will be working in BranchVII: R. Brubaker/ T. Easy/ A. Miyagishim / T. Peterson

**SMA REMS-6 Available for Branch I**

Function	Channel	RX Frequency NW	RX Tone/NAC	TX Frequency NW	TX Tone/NAC	Mode
COMMAND	3 - NIFC C:10	170.4125N		165.9625N	T3-131.8	A
COMMAND	4 - NIFC C:11	170.6875N		166.5750N	T3 - 131.8	A
COMMAND	5 - NIFC C:28	173.5000N		165.3875N	T3 - 131.8	A
TACTICAL	8 - VTAC 12	154.4525N	T6 - 156.7	154.4525N	T6 - 156.7	A
AIR TO GROUND	13 - AVG TAC	165.3625N		165.3625N		A
AIR TO GROUND	14 - AVG CMD	169.7250N		169.7250N		A

8. Prepared By (Resource Unit Leader) GARY BISHOP	Approved By (Planning Section Chief) DAVE GERBOTH	Date 08/17/2020	Time 2200
--	--	--------------------	--------------

**Division/Group Assignment List (ICS 204 WF)  
Controlled Unclassified Information/Basic**

1. Incident Name:		RED SALMON COMPLEX		2. Operational Period:		DAY		3. Branch:		III		4. Division/Group:		F	
Date/Time From:		08/18/2020 0600		Date/Time To:		08/18/2020 1800		Operators Personnel:		OPERATIONS CHIEF		JAKE CAGLE		BRANCH DIRECTOR	
		TUE				TUE				DAVE PEREIRA					
										DIVISION/GROUP SUPERVISOR				AIR ATTACK SUPERVISOR	
5. Resources Assigned this Period:															
Strike Team / Task Force / Resource Designator		LWD		Leader		Number Persons		Drop Off PT./Time		Pick Up PT./Time					
UNSTAFFED															
6. Control Operations/Work Assignments:															
7. Special Instructions:															
8. Division/Group Communication Information:															
Function		Channel		RX Frequency NW		RX Tone/NAC		TX Frequency NW		TX Tone/NAC		Mode			
COMMAND															
TACTICAL															
LOGISTICS															
AIR TO GROUND															
9. Prepared By (Resource Unit Leader)				Approved By (Planning Section Chief)				Date		Time					
GARY BISHOP				DAVE GERBOTH				08/17/2020		2200					

**Division/Group Assignment List (ICS 204 WF)**  
 Controlled Unclassified Information//Basic

<b>1. Incident Name:</b> RED SALMON COMPLEX		<b>Branch:</b> III		<b>Division/Group:</b> H	
<b>2. Operational Period:</b>		<b>Date/Time From:</b> 08/18/2020 0600	<b>Date/Time To:</b> 08/18/2020 1800		
		<b>Operations Personnel</b>			
<b>OPERATIONS CHIEF</b>	JAKE CAGLE DAVE PEREIRA	<b>BRANCH DIRECTOR</b>			
<b>DIVISION/GROUP SUPERVISOR</b>		<b>AIR ATTACK SUPERVISOR</b>			
<b>Resources Assigned this Period</b>					
<b>Strike Team / Task Force / Resource Designator</b>	<b>LWD</b>	<b>Leader</b>	<b>Number Persons</b>	<b>Drop Off PT./Time</b>	<b>Pick Up PT./Time</b>
UNSTAFFED					

**6. Control Operations/Work Assignments:**

**7. Special Instructions:**

<b>Division/Group Communication Strategy</b>						
<b>Function</b>	<b>Channel</b>	<b>RX Frequency N/W</b>	<b>RX Tone/NAC</b>	<b>TX Frequency N/W</b>	<b>TX Tone/NAC</b>	<b>Mode</b>
COMMAND						
FACTICAL						
LOGISTICS						
AIR TO GROUND						
<b>9. Prepared By (Resource Unit Leader)</b> GARY BISHOP		<b>Approved By (Planning Section Chief)</b> DAVE GERBOTH		<b>Date</b> 08/17/2020	<b>Time</b> 2200	

**Division/Group Assignment List (ICS 204 WF)**  
Controlled Unclassified Information//Basic

1. Incident Name: <b>RED SALMON COMPLEX</b>		Branch:		Division/Group:		
2. Operational Period: Date/Time From: 08/18/2020 0600 Date/Time To: 08/18/2020 1800		DAY TUE		V K		
3. Operations Chief <b>JAKE CAGLE</b>			Branch Director <b>ROBERT BERTOLINA (O-248) LWD 8/25</b>			
Division/Group Supervisor <b>DAVE PEREIRA</b>			Supervisor <b>DANIEL OBERG (O-271) LWD 8/19 (T)</b>			
Division/Group Supervisor <b>ERIC BADER</b>			Air Attack Supervisor			
Resources Assigned this Period						
Strike Team / Task Force / Resource Designator	LWD	Leader	Number Persons	Drop Off PT./Time	Pick Up PT./Time	
CRWZ BIRRUETA 24 C-33	08/24	JUAN BIRRUETA	20	SALMON SPIKE/0600	SALMON SPIKE/1800	
CRWZ ABRAHAM C-69	08/30	MICAH THURMAN	20	SALMON SPIKE/0600	SALMON SPIKE/1800	
ENG6 GRT 112 E-47	08/21	DANIEL SCHRAMM	2	SALMON SPIKE/0600	SALMON SPIKE/1800	
ENG6 JD FORESTRY 1 E-314	08/29	MARIO COLIN	3	SALMON SPIKE/0600	SALMON SPIKE/1800	
WTT2 PIERCE E-54	08/26	ART MEECHAM	2	SALMON SPIKE/0600	SALMON SPIKE/1800	
TFLD O-8	08/21	JEFFREY ARCHER	1	SALMON SPIKE/0600	SALMON SPIKE/1800	
TFLD O-577	08/29	DARIN KEYSE	1	SALMON SPIKE/0600	SALMON SPIKE/1800	
REMS FRN 1 O-532	08/28	JUSTIN MOORE	4	SALMON SPIKE/0600	SALMON SPIKE/1800	
RES MOD WILDERNESS (ALS) E-251	08/18	AMARISA CASWELL	1	SALMON SPIKE/0600	SALMON SPIKE/1800	
EMTF O-294	08/19	MICHAEL RAMSEY	1	SALMON SPIKE/0600	SALMON SPIKE/1800	
EMPF O-356	08/21	ERIK GUSTAFSON	1	SALMON SPIKE/0600	SALMON SPIKE/1800	
EMTF O-359	08/22	ZACK STETSON	1	SALMON SPIKE/0600	SALMON SPIKE/1800	
EMTF O-32	08/20	NICK R MARTINEZ	1	SALMON SPIKE/0600	SALMON SPIKE/1800	
EMPF O-613	08/30	BUZZ EVERETT OLSON	1	SALMON SPIKE/0600	SALMON SPIKE/1800	
EMTF O-615	08/30	MICHAEL A SGRO	1	SALMON SPIKE/0600	SALMON SPIKE/1800	
REAF O-382	08/21	ALEX R WATTS-TOBIN	1	SALMON SPIKE/0600	SALMON SPIKE/1800	
SOF2 O-427	08/25	GEORGE LIBERCAUT	1	SALMON SPIKE/0600	SALMON SPIKE/1800	
Division/Group Communication Summary						
Function	Channel	RX Frequency N/W	RX Tone/NAC	TX Frequency N/W	TX Tone/NAC	Mode
COMMAND	3 - NIFC C10	170.4125N		165.9625N	T3-131.8	A
COMMAND	4 - NIFC C11	170.6875N		166.5750N	T3 - 131.8	A
COMMAND	5 - NIFC C28	173.5000N		165.3875N	T3 - 131.8	A
TACTICAL	9 - VTAC 13	158.7375N	T8 - 156.7	158.7375N	T8 - 156.7	A
AIR TO GROUND	13 - A/G TAC	165.3625N		165.3625N		A
AIR TO GROUND	14 - A/G CMD	169.7250N		169.7250N		A
9. Prepared By (Resource Unit Leader) GINA BALD		Approved By (Planning Section Chief) DAVE GERBOTH		Date 08/17/2020	Time 2200	

**Division/Group Assignment List (ICS 204 WF)  
Controlled Unclassified Information//Basic**

1. Incident Name: <b>RED SALMON COMPLEX</b>		Branch:	Division/Group:
2. Operational Period: Date/Time From: 08/18/2020 0600 Date/Time To: 08/18/2020 1800		DAY TUE	V K
3. Operations Personnel			
OPERATIONS CHIEF	JAKE CAGLE DAVE PEREIRA	BRANCH DIRECTOR	ROBERT BERTOLINA (O-248) LWD 8/25 DANIEL OBERG (O-271) LWD 8/19 (T)
DIVISION/GROUP SUPERVISOR	ERIC BADER	AIR ATTACK SUPERVISOR	
4. Resources Assigned this Period			
Strike Team / Task Force / Resource Designator	LWD	Leader	Number Persons
			Drop Off PT./Time
			Pick Up PT./Time
6. Control Operations/Work Assignments:			
<p>Improve indirect line, prep line, and install hoseslay. Scout line into Nordhelmer Creek.</p> <p>DO22 Davan E-336 8/31 Rick Pesh 2 DO22 Havn E-387 8/31 Stan Sawyer 2</p>			
7. Special Instructions:			
<p>Coordinate with REAFs on all dozer operations to minimize impacts to cultural sites. Limit dozer operations to pre-existing dozer lines and limit dozer width to the extent possible. Utilize MIST tactics. Utilize READs for cultural and environmental resource concerns. Do not post lookouts on any bed rock out cropping without first getting clearance from REAF or READ. **ARCHS / REAFs** Check in / out with DIVS when entering and leaving divisions. Available for DIVS A / D / K : REAF Analisa Tripp, REAF Michael Sanchez, CULS Cody Potter. ID helispots and drop points, get lat-longs and provide to the DIVS. Back-haul trash and excess equipment i.e. nets, swivels and ice chests to logistics. FOBS assigned to SIT will be working in Branch VII: J. Alexion /R. Brubaker/ T. Easy/ A. Miyagishim / A. Ruiz</p>			
8. Division/Group Communication Summary			
Function	Channel	RX Frequency N/W	RX Tone/NAC
COMMAND	3 - NIFC C10	170.4125N	165.9625N
COMMAND	4 - NIFC C11	170.6875N	166.5750N
COMMAND	5 - NIFC C28	173.5000N	165.3875N
TACTICAL	9 - VTAC 13	158.7375N	158.7375N
AIR TO GROUND	13 - A/G TAC	165.3625N	165.3625N
AIR TO GROUND	14 - A/G CMD	169.7250N	169.7250N
9. Prepared By (Resource Unit Leader)		Approved By (Planning Section Chief)	Date
GINA BALD		DAVE GERBOTH	08/17/2020
		Time	2200

**Division/Group Assignment List (ICS 204 WF)**  
**Controlled Unclassified Information/Basic**

1. Incident Name: <b>RED SALMON COMPLEX</b>		3. Branch: <b>V</b>	Division/Group: <b>M / N</b>
2. Operational Period: <b>DAY</b>			
Date/Time From: 08/18/2020 0600	TUE	Date/Time To: 08/18/2020 1800	TUE
4. OPERATIONS CHIEF JAKE CAGLE DAVE PEREIRA		BRANCH DIRECTOR ROBERT BERTOLINA (O-248) LWD 8/25 DANIEL OBERG (O-271) LWD 8/19 (T)	
DIVISION/GROUP SUPERVISOR TONY RIVERS (O-398) LWD 8/19			

Resources Assigned this Period					
Strike Team / Task Force / Resource Designator	LWD	Leader	Number Persons	Drop Off PT./Time	Pick Up PT./Time
WTS2 DAGEN E-299	08/22	BRIAN DAGEN	1	SALMON SPIKE/0600	SALMON SPIKE/1800
HECM SQUAD	08/31	TBD	4	SALMON SPIKE/0600	SALMON SPIKE/1800
REAF O-384	08/23	ERIK RADEMACHER	1	SALMON SPIKE/0600	SALMON SPIKE/1800

6. Control Operations/Work Assignments:  
 Hold and mop up direct handlines.

7. Special Instructions:  
 Utilize MIST tactics. Utilize READ's for cultural and environmental resource concerns. ID helispots and drop points, get lat-longs and provide to the DIVS. Back-haul trash and excess equipment i.e. nets, swivels and ice chests to logistics. Do not post lookouts on any bed rock out cropping without first getting clearance from REAF or READ.

\*\*ARCHS / REAFs\*\* will check in / out with DIVS when entering and leaving their divisions.

8. Division/Group Communication Summary						
Function	Channel	RX Frequency N/W	RX Tone/NAC	TX Frequency N/W	TX Tone/NAC	Mode
COMMAND	3 - NIFC C10	170.4125N		165.9625N	T3-131.8	A
COMMAND	4 - NIFC C11	170.6875N		166.5750N	T3 - 131.8	A
COMMAND	5 - NIFC C28	173.5000N		165.3875N	T3-131.8	A
TACTICAL	7 - NIFC TAC 3	168.6000N		168.6000N		A
TACTICAL	8 - NIFC TAC 5	166.7250N		166.7250N		A
AIR TO GROUND	13 - A/G TAC	165.3625N		165.3625N		A
AIR TO GROUND	14 - A/G CMD	169.7250N		169.7250N		A
9. Prepared By (Resource Unit Leader)		Approved By (Planning Section Chief)		Date	Time	
GINA BALD		DAVE GERBOTH		08/17/2020	2200	



# Division/Group Assignment List (ICS 204 WF)

## Controlled Unclassified Information/Basic

1. Incident Name:

RED SALMON COMPLEX

Branch:

Division/Group:

2. Operational Period: DAY

Date/Time From:  
08/18/2020 0600

TUE

Date/Time To:  
08/18/2020 1800

TUE

V

O

Operations Personnel

<b>OPERATIONS CHIEF</b>	JAKE CAGLE DAVE PEREIRA	<b>BRANCH DIRECTOR</b>	ROBERT BERTOLINA (O-248) LWD 8/25 DANIEL OBERG (O-271) LWD 8/19 (T)
<b>DIVISION/GROUP SUPERVISOR</b>	ROB HICKOK O-548 LWD 8/28 BRANDON OBERHARDT LWD 8/20 (T)		

Resources Assigned this Period

Strike Team / Task Force / Resource Designator	LWD	Leader	Number Persons	Drop Off PT./Time	Pick Up PT./Time
GRW21A FIRESTORM 4 C-46	08/19	BEN PAVAN	20	BACKBONE SPIKE/0600	BACKBONE SPIKE/1800
FELB (O-276)	08/19	JOSHUA STEELE	1	BACKBONE SPIKE/0600	BACKBONE SPIKE/1800
WTS2 INF 21 E-31	08/28	KEN ZHEOL	2	BACKBONE SPIKE/0600	BACKBONE SPIKE/1800
FALM - T1 - REDWOOD EMPIRE O-102	08/20	JESSE GONZALEZ	2	BACKBONE SPIKE/0600	BACKBONE SPIKE/1800
TFLD (T) O-350	08/21	JOHN ESCALERA	1	BACKBONE SPIKE/0600	BACKBONE SPIKE/1800
TFLD O-64.1	08/20	ZACHARY PIGATTI	1	BACKBONE SPIKE/0600	BACKBONE SPIKE/1800
HECM SQUAD	08/27	TBD	4	BACKBONE SPIKE/0600	BACKBONE SPIKE/1800
PACKER 2 O-312	08/19	ERIK CORDTZ	1	BACKBONE SPIKE/0600	BACKBONE SPIKE/1800
PACKER 3 O-309	08/18	MICHAEL MCFADIN	1	BACKBONE SPIKE/0600	BACKBONE SPIKE/1800
PACKER 5 O-313	08/19	KAREN HACK	1	BACKBONE SPIKE/0600	BACKBONE SPIKE/1800
REMS - MOD - XSO O-344	08/20	MICHAEL RUDOLPH	4	BACKBONE SPIKE/0600	BACKBONE SPIKE/1800
REMS XLF 1 O-607	08/30	SIDDARTH RAMANI	4	BACKBONE SPIKE/0600	BACKBONE SPIKE/1800
EMPF O-386	08/22	ERIC GRIFFITHS	1	BACKBONE SPIKE/0600	BACKBONE SPIKE/1800
EMPF O-563	08/28	JAMES QUEENAN	1	BACKBONE SPIKE/0600	BACKBONE SPIKE/1800

Division/Group Communications Summary

Function	Channel	RX Frequency N/W	RX Tone/NAC	TX Frequency N/W	TX Tone/NAC	Mode
COMMAND	3 - NIFC C10	170.4125N		165.9625N	T3-131.8	A
COMMAND	4 - NIFC C11	170.6875N		166.5750N	T3 - 131.8	A
COMMAND	5 - NIFC C28	173.5000N		165.3875N	T3-131.8	A
TACTICAL	8 - NIFC TAC 5	166.7250N		166.7250N		A
AIR TO GROUND	13 - AG TAC	165.3625N		165.3625N		A
AIR TO GROUND	14 - AG CMD	169.7250N		169.7250N		A

9. Prepared By (Resource Unit Leader)

JEREMY CAMACHO

Approved By (Planning Section Chief)

DAVE GERBOTH

Date

08/17/2020

Time

2200

# Division/Group Assignment List (ICS 204 WF)

Controlled Unclassified Information//Basic

<b>1. Incident Name:</b>		<b>3</b>	
RED SALMON COMPLEX		Branch:	
<b>2. Operational Period:</b>		<b>4</b>	
DAY	Date/Time From:	Date/Time To:	V O
	08/18/2020 0600 TUE	08/18/2020 1800 TUE	
<b>Operations Personnel</b>			

OPERATIONS CHIEF		BRANCH DIRECTOR	
JAKE CAGLE	DAVE PEREIRA	ROBERT BERTOLINA (O-248) LWD 8/25	DANIEL OBERG (O-271) LWD 8/19 (T)
<b>DIVISION/GROUP SUPERVISOR</b>		ROB HICKOK O-548 LWD 8/28	
		BRANDON OBERHARDT LWD 8/20 (T)	

Resources Assigned this Period					
Strike Team / Task Force / Resource Designator	LWD	Leader	Number Persons	Drop Off PT./Time	Pick Up PT./Time

**6. Control Operations/Work Assignments:**

Hold and mop up direct handlines. Prep for burning along Backbone Ridge.

**7. Special Instructions:**

Utilize MIST tactics. Utilize READ's for cultural and environmental resource concerns. ID helispots and drop points, get lat-longs and provide to the DIVS. Back-haul trash and excess equipment i.e. nets, swivels and ice chests to logistics. Do not post lookouts on any bed rock out cropping without first getting clearance from REAF or READ.

\*\*ARCHS / REAFs\*\* will check in / out with DIVS when entering and leaving their divisions.

8. Division/Group Communication Summary						
Function	Channel	RX Frequency NW	RX Tone/NAC	TX Frequency NW	TX Tone/NAC	Mode
COMMAND	3 - NIFC C10	170.4125N		165.9625N	T3-131.8	A
COMMAND	4 - NIFC C11	170.6875N		166.5750N	T3 - 131.8	A
COMMAND	5 - NIFC C28	173.5000N		166.3875N	T3-131.8	A
TACTICAL	8 - NIFC TAC 5	166.7250N		166.7250N		A
AIR TO GROUND	13 - A/G TAC	165.3625N		165.3625N		A
AIR TO GROUND	14 - A/G CMD	169.7250N		169.7250N		A
<b>9. Prepared By (Resource Unit Leader)</b>		<b>Approved By (Planning Section Chief)</b>		<b>Date</b>	<b>Time</b>	
JEREMY CAMACHO		DAVE GERBOTH		08/17/2020	2200	

## Division/Group Assignment List (ICS 204 WF) Controlled Unclassified Information/Basic

1. Incident Name:

**RED SALMON COMPLEX**

Branch:

Division/Group:

2. Operational Period:

DAY

Date/Time From: 08/18/2020 0600 TUE

Date/Time To: 08/18/2020 1800

TUE

V

P

Operations Personnel

**OPERATIONS CHIEF**  
JAKE CAGLE  
DAVE PEREIRA

**BRANCH DIRECTOR**

ROBERT BERTOLINA (O-248) LWD 8/25  
DANIEL OBERG (O-271) LWD 8/19 (T)

**DIVISION/GROUP SUPERVISOR**  
UNSTAFFED

**AIR ATTACK SUPERVISOR**

Resources Assigned this Period

Strike Team / Task Force / Resource Designator	LWD	Leader	Number Persons	Drop Off PT./Time	Pick Up PT./Time

6. Control Operations/Work Assignments:

Unstaffed.

7. Special Instructions:

Division/Group Communication Summary						
Function	Channel	RX Frequency NW	RX Tone/NAC	TX Frequency NW	TX Tone/NAC	Mode
COMMAND	2 NIFC C3	170.4250N		168.0750N	T3-131.8	A
COMMAND	3 NIFC C10	170.4125N		165.9625N	T3-131.8	A
COMMAND	4 NIFC C11	170.6875N		166.5750N	T4 - 136.5	A
TACTICAL	10 NIFC TAC 7	168.2500N		168.2500N		A
AIR TO GROUND	13 A/G TAC	165.3625N		165.3625N		A
AIR TO GROUND	14 A/G	169.7250N		169.7250N		A
9. Prepared By (Resource Unit Leader)		Approved By (Planning Section Chief)		Date	Time	
JEREMY CAMACHO		DAVE GERBOTH		08/17/2020	2200	

## Division/Group Assignment List (ICS 204 WF) Controlled Unclassified Information/Basic

1. Incident or Marine:		Branch:		Division/Group:		
RED SALMON COMPLEX		VII		R		
2. Operational Period:		DAY				
Date/Time From: 08/18/2020 0600	TUE	Date/Time To: 08/18/2020 1800	TUE			
Operations Personnel						
OPERATIONS CHIEF		JACOB CAGLE		BRANCH DIRECTOR		
		DAVE PEREIRA		GARY ROBERT MONDAY		
DIVISION/GROUP SUPERVISOR		TRAVIS STOUT		PAUL JOHNSON (LWD 8/23) (T)		
		AIR ATTACK SUPERVISOR				
Resources Assigned this Period						
Strike Team / Task Force / Resource Designator		LWD	Leader	Number Persons	Drop Off PT./Time	Pick Up PT./Time
PACKER 4 O-310		08/19	SOPHIA ANNE FERGUSON	1	DP5/0600	DP5/1800
PACKER 8 O-542		08/28	ALLEN SCHROEDER	1	DP5/0600	DP5/1800
6. Control Operations/Work Assignments:						
Scout handlines and brush out trails.						
7. Special Instructions:						
Utilize MIST tactics. Utilize READ's for cultural and environmental resource concerns. ID helispots and drop points, get lat-longs and provide to the DIVS. Back-haul trash and excess equipment i.e. nets, swivels and ice chests to logistics. Do not post lookouts on any bed rock out cropping without first getting clearance from REAF or READ. Mountain Medic at DP-9						
Reno REMS available all of Branch VII						
**ARCHs / REAFs** will check in / out with DIVS when entering and leaving their divisions. Assigned to Branch VII:						

Division/Group Communication Summary						
Function	Channel	RX Frequency NW	RX Tone/NAC	TX Frequency NW	TX Tone/NAC	Mode
COMMAND	2 NIFC C3	170.4250N		168.0750N	T3-131.8	A
COMMAND	3 NIFC C10	170.4125N		165.9625N	T3-131.8	A
COMMAND	4 NIFC C11	170.6875N		166.5750N	T4 - 136.5	A
TACTICAL	10 VFIRE 25	154.2875N	T6-156.7	154.2875N	T6-156.7	A
AIR TO GROUND	13 A/G TAC	165.3625N		165.3625N		A
AIR TO GROUND	14 A/G	169.7250N		169.7250N		A
9. Prepared By (Resource Unit Leader)		Approved By (Planning Section Chief)		Date	Time	
JEREMY CAMACHO		DAVE GERBOTH		08/17/2020	2200	

## Division/Group Assignment List (ICS 204 WF)

Controlled Unclassified Information/Basic

<b>1. Incident Name:</b> RED SALMON COMPLEX		<b>Branch:</b> VII	
<b>2. Operational Period:</b> Date/Time From: 08/18/2020 0800 Date/Time To: 08/18/2020 1800		<b>Division/Group:</b> U	
<b>Operational Period: DAY</b>			
<b>Operations Personnel</b>			
<b>OPERATIONS CHIEF</b> JAKE CAGLE DAVE PEREIRA		<b>BRANCH DIRECTOR</b> GARY MONDAY PAUL JOHNSON (LWD 823) (T)	
<b>DIVISION/GROUP SUPERVISOR</b> NICK BUNCH CHARLIE JONES (T)		<b>AIR ATTACK SUPERVISOR</b>	

Resources Assigned this Period						
Strike Team / Task Force / Resource Designator	LWD	Leader	Number Persons	Drop Off PT./Time	Pick Up PT./Time	
CRW21A FL STATE #7 C-40	08/21	DAVID SECHRIST	20	DOMINGO SPIKE/0600	DOMINGO SPIKE/1800	
CRW21A GA CHF 2 C-41	08/21	JOHN BARERI	20	DOMINGO SPIKE/0600	DOMINGO SPIKE/1800	
CRW2 GRAYBACK 9 C-37	08/18	JUSTIN MAY	20	DOMINGO SPIKE/0600	DOMINGO SPIKE/1800	
WF MOD2 WARM SPRINGS O-557	08/29	JOSH SOHAPPY	10	DOMINGO SPIKE/0600	DOMINGO SPIKE/1800	
ENG3 SRF 311 E-233	08/21	BROCK MCCULLOCH	5	DOMINGO SPIKE/0600	DOMINGO SPIKE/1800	
WTT2 KNF 279 E-236	08/21	STACIE CICAIROS	2	DOMINGO SPIKE/0600	DOMINGO SPIKE/1800	
DOZ2 SRF DOZER 4 E-165	08/19	JAKE MOORE	2	DOMINGO SPIKE/0600	DOMINGO SPIKE/1800	
SKG2 LET ER BUCK E-221	08/21	STEVE LASSEN	2	DOMINGO SPIKE/0600	DOMINGO SPIKE/1800	
SKG2 DC FIRE E-294	08/27	ALLEN GANN	2	DOMINGO SPIKE/0600	DOMINGO SPIKE/1800	
FELB (O-275)	08/19	MARIO MARQUEZ	1	DOMINGO SPIKE/0600	DOMINGO SPIKE/1800	
TFLD O-575	08/29	RYAN KEOGH	1	DOMINGO SPIKE/0600	DOMINGO SPIKE/1800	
FALM NORTH ZONE O-283	09/03	GARY BURG	2	DOMINGO SPIKE/0600	DOMINGO SPIKE/1800	
TFLD (T) O-458	08/18	JAMES M SCOTT	1	DOMINGO SPIKE/0600	DOMINGO SPIKE/1800	
FALM NORTH ZONE O-285	09/03	JEREMY MASON	2	DOMINGO SPIKE/0600	DOMINGO SPIKE/1800	
EMTF O-358	08/21	JARED DIEM	1	DOMINGO SPIKE/0600	DOMINGO SPIKE/1800	
EMTF (O-297)	08/19	KYLE MALLINGER	1	DOMINGO SPIKE/0600	DOMINGO SPIKE/1800	
EMPF O-612	08/31	NICHOLAS BLACK	1	DOMINGO SPIKE/0600	DOMINGO SPIKE/1800	
EMPF O-584	08/28	RYAN VALLELUNGA	1	DOMINGO SPIKE/0800	DOMINGO SPIKE/1800	

Division/Group Communication Summary						
Function	Channel	RX Frequency N/W	RX Tone/VAC	TX Frequency N/W	TX Tone/VAC	Mode
COMMAND	3 - NIFC C10	170.4125N		166.9625N	T3-131.8	A
COMMAND	4 - NIFC C11	170.6875N		166.5750N	T3 - 131.8	A
COMMAND	5 - NIFC C28	173.5000N		165.3875N	T3-131.8	A
TACTICAL	10 V-FIRE 25	154.2875N	T8-156.7	154.2875N	T8-156.7	A
AIR TO GROUND	13 - A/G TAC	165.3625N		165.3625N		A
AIR TO GROUND	14 - A/G	169.7250N		169.7250N		A

**9. Prepared By (Resource Unit Leader)** JEREMY CAMACHO  
**Approved By (Planning Section Chief)** DAVE GERBOTH  
 Date: 08/17/2020  
 Time: 2200

**Division/Group Assignment List (ICS 204 WF)**  
 Controlled Unclassified Information/Basic

1. Incident Name: <b>RED SALMON COMPLEX</b>		Branch: <b>VII</b>	Division/Group: <b>U</b>
2. Operational Period: Date/Time From: 08/18/2020 0600 Date/Time To: 08/18/2020 1800		Operational Personnel	
3. OPERATIONS CHIEF JAKE CAGLE DAVE PEREIRA		BRANCH DIRECTOR GARY MONDAY PAUL JOHNSON (LWD 8/23) (T)	
DIVISION/GROUP SUPERVISOR NICK BUNCH CHARLIE JONES (T)		AIR ATTACK SUPERVISOR	
4. Resources Assigned this Period			
Strike Team / Task Force / Resource Designator	LWD	Leader	Number Persons
EMPF (O-290)	08/19	RYAN SWICK	1
SOFR O-128	09/05	JEFFREY KERR	1
EMPF O-612	8/31	Nick Bunch	1
DAVIDA KAWK 1 C39	8/31	Rodney Grant 14	
5. Control Operations/Work Assignments: Continue to improve the dozer line. Prep Pack Saddle Ridge for firing to the South. Hold and mop up fireline.			
6. Special Instructions: Coordinate with REAFs on all dozer operations to minimize impacts to cultural sites. Limit dozer operations to pre-existing dozer lines and limit dozer width to the extent possible. Utilize MIST tactics. Utilize READ's for cultural and environmental resource concerns. Do not post lookouts on any bed rock out cropping without first getting clearance from REAF or READ. **ARCHS / REAFs** Check in / out with DIVS when entering and leaving divisions. Available Branch VII DIVS U/W/Y : REAF(T) Katie Siedel, REAF(T) Colleen Sloan, CULS Roy Ammon, CULS Caw-Tep Sylvia, REAF Bryson Code, REAF Talbert Alvarado ID helispots and drop points, get lat-longs and provide to the DIVS. Back-haul trash and excess equipment i.e. nets, swivels and ice chests to logistics. Mountain Medic at DP-9 Reno REMS available all of Branch VII			
7. Division/Group Communication			
Function	Channel	RX Frequency NW	RX Tone/NAC
COMMAND	3 - NIFC C10	170.4125N	
COMMAND	4 - NIFC C11	170.6875N	
COMMAND	5 - NIFC C28	173.5000N	
TACTICAL	10 VFIRE 25	154.2875N	TB-156.7
AIR TO GROUND	13 - A/G TAC	165.3625N	
AIR TO GROUND	14 - A/G	169.7250N	
8. Prepared By (Resource Unit Leader) JEREMY GAMACHO		Approved By (Planning Section Chief) DAVE GERBOTH	
Date	08/17/2020	Time	2200

*WFM Eagle Lake 0-550 8/28 Ben Winkler 8*

# Division/Group Assignment List (ICS 204 WF)

## Controlled Unclassified Information/Basic

1. Incident Name: **RED SALMON COMPLEX**

2. Operational Period: **DAY**

Date/Time From: **08/18/2020 0800** TUE      Date/Time To: **08/18/2020 1800** TUE

**VII**

**W**

Branch: **VII**      Division/Group: **W**

Operations Personnel

<b>OPERATIONS CHIEF</b>	JAKE CAGLE DAVE PEREIRA	<b>BRANCH DIRECTOR</b>	GARY MONDAY
<b>DIVISION/GROUP SUPERVISOR</b>	JOEL JOHNSON	<b>AIR ATTACK SUPERVISOR</b>	PAUL JOHNSON (LWD 8/23) (T)

Resources Assigned this Period

Strike Team / Task Force / Resource Designator	LWD	Leader	Number Persons	Drop Off PT./Time	Pick Up PT./Time
CRWT21A GA SC 1 C-42	08/21	TROY HELMS	20	MILL GAP SPIKE/0600	MILL GAP SPIKE/1800
ENG3 S/T 4660C E-239	08/21	JEREMY OSTER	27	MILL GAP SPIKE/0600	MILL GAP SPIKE/1800
ENG4 YUBOK E-317	08/28	DAVID RAMIREZ- RUBAICABA	6	MILL GAP SPIKE/0600	MILL GAP SPIKE/1800
ENG6 MISSOULA 516 E-210	08/21	TANNER FERGUSON	1	MILL GAP SPIKE/0600	MILL GAP SPIKE/1800
ENG6 BIG STATE E-213	08/21	CHRIS TERRY	3	MILL GAP SPIKE/0600	MILL GAP SPIKE/1800
ENG6 ALASKA WILDLAND E-212	08/21	MIKE CADE	3	MILL GAP SPIKE/0600	MILL GAP SPIKE/1800
WTT2 SHF 06 E-234	08/21	THADDEUS EASON	2	MILL GAP SPIKE/0600	MILL GAP SPIKE/1800
WTS2 TOBIASSON E-237	08/21	JUSTIN RHOADES	1	MILL GAP SPIKE/0600	MILL GAP SPIKE/1800
WTS2 HURLIMANN E-238	08/21	TYLER MURPHY	1	MILL GAP SPIKE/0600	MILL GAP SPIKE/1800
WTS2 SIERRA E-29 ***24HR**	08/30	NATE GOOKIN	1	MILL GAP SPIKE/0600	MILL GAP SPIKE/1800
FALM NORTH ZONE O-284	09/03	TOM NEALY	2	MILL GAP SPIKE/0600	MILL GAP SPIKE/1800
TFLD O-280	08/26	THOMAS F KROCK	1	MILL GAP SPIKE/0600	MILL GAP SPIKE/1800
TFLD (O-274)	08/22	MICHAEL GAWRONSKI	1	MILL GAP SPIKE/0600	MILL GAP SPIKE/1800
HEQB (O-281)	08/18	ZACHERY SULLIVAN	1	MILL GAP SPIKE/0600	MILL GAP SPIKE/1800
REMS RENO 19 (ALS) O-317	08/20	THOMAS DUNN	4	MILL GAP SPIKE/0600	MILL GAP SPIKE/1800
EMPF O-566	08/28	KYLE EMMERT	1	MILL GAP SPIKE/0600	MILL GAP SPIKE/1800
EMPF O-296	08/26	PATRICK GARCIA	1	MILL GAP SPIKE/0600	MILL GAP SPIKE/1800
REAF (T) O-396	08/23	KATHERINE L SIEDEL	1	MILL GAP SPIKE/0600	MILL GAP SPIKE/1800

Division/Group Communication & Frequency

Function	Channel	RX Frequency N/W	RX Tone/NAC	TX Frequency N/W	TX Tone/NAC	Mode
COMMAND	3 - NIFC C10	170.4125N		165.9625N	T3-131.8	A
COMMAND	4 - NIFC C11	170.6875N		166.5750N	T3 - 131.8	A
COMMAND	5 - NIFC C28	173.5000N		165.3875N	T3-131.8	A
TACTICAL	11 - VFIRE 26	154.3025N	T6-156.7	154.3025N	T6-156.7	A
AIR TO GROUND	13 - A/G TAC	165.3625N		165.3625N		A
AIR TO GROUND	14 - A/G CMD	169.7250N		169.7250N		A

9. Prepared By (Resource Unit Leader) **JEREMY CAMACHO**      Approved By (Planning Section Chief) **DAVE GERBOTH**      Date **08/17/2020**      Time **2200**

**Division/Group Assignment List (ICS 204 WF)**  
**Controlled Unclassified Information//Basic**

<b>1. Incident Number</b>		<b>3</b>	
<b>RED SALMON COMPLEX</b>		<b>Branch:</b>	<b>VII</b>
		<b>Division/Group:</b>	<b>W</b>
<b>2. Operational Period: DAY</b>			
<b>Date/Time From:</b>	<b>Date/Time To:</b>		
08/18/2020 0600	08/18/2020 1800		

Operational Personnel			
<b>OPERATIONS CHIEF</b>	JAKE CAGLE DAVE PEREIRA	<b>BRANCH DIRECTOR</b>	GARY MONDAY PAUL JOHNSON (LWD 8/23) (T)
<b>DIVISION/GROUP SUPERVISOR</b>	JOEL JOHNSON	<b>AIR ATTACK SUPERVISOR</b>	

Resources Assigned this Period					
Strike Team / Task Force / Resource Designator	LWD	Leader	Number Persons	Drop Off PT./Time	Pick Up PT./Time
REAF (T) O-439	08/24	COLLEEN MARE SLOAN	1	MILL GAP SPIKE/0600	MILL GAP SPIKE/1800
SOFR (O-303)	08/21	KELLY JENSEN	1	MILL GAP SPIKE/0600	MILL GAP SPIKE/1800

**6. Control Operations/Work Assignments:**  
 Secure and mop up previous firing operations.

**7. Special Instructions:**  
 Utilize MIST tactics. Utilize READ's for cultural and environmental resource concerns. ID helispots and drop points, get lat-longs and provide to the DIVS. Back-haul trash and excess equipment i.e. nets, swivels and ice chests to logistics. Do not post lookouts on any bed rock out cropping without first getting clearance from REAF or READ.

Available Branch VII DIVS UMW/Y : REAF(T) Katie Stedel, REAF(T) Colleen Sloan, CULS Roy Ammon, CULS Caw-Tep Sylvia, REAF Bryson Code, REAF Talbert Alvarado  
 Mountain Medic at DP-9  
 Reno REMS available all of Branch VII

**\*\* ARCHS / REAFs\*\* will check in / out with DIVS when entering and leaving their divisions. Assigned to Branch VII:**

Division/Group Communication						
Function	Channel	RX Frequency NW	RX Tone/NAC	TX Frequency NW	TX Tone/NAC	Mode
COMMAND	3 - NIFC C10	170.4125N		165.9625N	T3-131.8	A
COMMAND	4 - NIFC C11	170.6875N		166.5750N	T3 - 131.8	A
COMMAND	5 - NIFC C28	173.5000N		165.3875N	T3-131.8	A
TACTICAL	11 - VFIRE 26	154.3025N	T6-156.7	154.3025N	T6-156.7	A
AIR TO GROUND	13 - A/G TAC	165.3625N		165.3625N		A
AIR TO GROUND	14 - A/G CMD	169.7250N		169.7250N		A

<b>9. Prepared By (Resource Unit Leader)</b>	JEREMY CAMACHO	<b>Approved By (Planning Section Chief)</b>	DAVE GERBOTH	<b>Date</b>	08/17/2020	<b>Time</b>	2200
--	----------------	---	--------------	-------------	------------	-------------	------



# Division/Group Assignment List (ICS 204 WF)

Controlled Unclassified Information/Basic

1. Incident Name:

RED SALMON COMPLEX

Branch:

Division/Group:

2. Operational Period: DAY

Date/Time From: 08/18/2020 0600 TUE

Date/Time To: 08/18/2020 1800 TUE

VII

Y

OPERATIONS CHIEF		Operations Personnel	
JAKE CAGLE	DAVE PEREIRA	BRANCH DIRECTOR	GARY MONDAY
DIVISION/GROUP SUPERVISOR		PAUL JOHNSON (LWD 8/23) (T)	
DANNY BREUKLANDER		AIR ATTACK SUPERVISOR	

Resources Assigned this Period

Strike Team / Task Force / Resource Designator	LWD	Leader	Number Persons	Drop Off PT./Time	Pick Up PT./Time
CRW1 TEXAS CANYON IHC C-53	08/23	ANTHONY ARRIAGA	19	MILL GAP SPIKE/0600	MILL GAP SPIKE/1800
CRW2 PACIFIC OASIS C-38	09/03	DEREK FINCH	20	MILL GAP SPIKE/0600	MILL GAP SPIKE/1800
CRW2 GRAYBACK 21 C-68	08/29	JACOB ADAMS	20	MILL GAP SPIKE/0600	MILL GAP SPIKE/1800
ENG3 S/T 3646C E-285	08/24	WILLIAM BETTENCOURT	27	MILL GAP SPIKE/0600	MILL GAP SPIKE/1800
WTT2 CATTLE LACK E-298	08/29	ORLANDO RIVERA	1	MILL GAP SPIKE/0600	MILL GAP SPIKE/1800
WTT2 PIERCE E-318	08/29	MICHAEL LAWRENCE	2	MILL GAP SPIKE/0600	MILL GAP SPIKE/1800
WTS2 WHITE 778 E-320	08/29	TOM WHITE	1	MILL GAP SPIKE/0600	MILL GAP SPIKE/1800
DOZ2 MOBLEY E-151	08/18	DAVID RAY	2	MILL GAP SPIKE/0600	MILL GAP SPIKE/1800
MST PVT NORTHSTATE E-127	08/19	TANNER PARKS	2	MILL GAP SPIKE/0600	MILL GAP SPIKE/1800
HEQB (O-279)	08/21	THOMAS JACKSON	1	MILL GAP SPIKE/0600	MILL GAP SPIKE/1800
HEQB O-278	08/19	TRUETT CHICO	1	MILL GAP SPIKE/0600	MILL GAP SPIKE/1800
FELB O-579	08/29	KEVIN FOSTER	1	MILL GAP SPIKE/0600	MILL GAP SPIKE/1800
FELB (T) O-631	08/29	SETH A MACALADY	1	MILL GAP SPIKE/0600	MILL GAP SPIKE/1800
FALM PACIFIC RIDGELINE O-499	08/23	MAGIEL BARDOMIANO	2	MILL GAP SPIKE/0600	MILL GAP SPIKE/1800
FALM MOEN O-500	08/24	MICHAEL MOEN	1	MILL GAP SPIKE/0600	MILL GAP SPIKE/1800
UAS O-467	08/19	BRIAN PITTS JR	1	MILL GAP SPIKE/0600	MILL GAP SPIKE/1800
EMTF (O-318)	08/22	RICHARD NETRO	1	MILL GAP SPIKE/0600	MILL GAP SPIKE/1800
EMPF (O-316)	08/22	DRAKE MARTIN	1	MILL GAP SPIKE/0600	MILL GAP SPIKE/1800

Division/Group Communications Resources						
Function	Channel	RX Frequency N/W	RX Tone/NAC	TX Frequency N/W	TX Tone/NAC	Mode
COMMAND	3 - NIFC C3	170.4125N		165.9625N	T3-131.8	A
COMMAND	4 - NIFC C10	170.6875N		166.5750N	T4 - 136.5	A
COMMAND	5 - NIFC C11	173.5000N		165.3875N	T3-131.8	A
TACTICAL	12 - R5 TAC 6	168.2375N		168.2375N		A
AIR TO GROUND	13 - A/G TAC	165.3625N		165.3625N		A
AIR TO GROUND	14 - A/G CMD	169.7250N		169.7250N		A

9. Prepared By (Resource Unit Leader) GARY BISHOP      Approved By (Planning Section Chief) DAVE GERBOTH      Date 08/17/2020      Time 2200

**Division/Group Assignment List (ICS 204 WF)**  
**Controlled Unclassified Information/Basic**

<b>1. Incident Name:</b> RED SALMON COMPLEX		<b>3</b>	<b>Branch:</b> VII	<b>Division/Group:</b> Y
<b>2. Operational Period:</b> Date/Time From: 08/18/2020 0600 Date/Time To: 08/18/2020 1800		DAY	TUE	TUE

4. Operations Personnel			
<b>OPERATIONS CHIEF</b>	JAKE CAGLE DAVE PEREIRA	<b>BRANCH DIRECTOR</b>	GARY MONDAY PAUL JOHNSON (LWD 8/23) (T)
<b>DIVISION/GROUP SUPERVISOR</b>	DANNY BREUKLANDER	<b>AIR ATTACK SUPERVISOR</b>	

5. Resources Assigned this Period					
Strike Team / Task Force / Resource Designator	LWD	Leader	Number Persons	Drop Off PT./Time	Pick Up PT./Time
REAF O-182	08/30	BRYSON CODE	1	MILL GAP SPIKE/0600	MILL GAP SPIKE/1800
REAF O-543	08/27	TALBERT D ALVARADO	1	MILL GAP SPIKE/0600	MILL GAP SPIKE/1800
SOFR O-429	08/25	JUSTIN YANKEY	1	MILL GAP SPIKE/0600	MILL GAP SPIKE/1800

**6. Control Operations/Work Assignments:**  
 Prep and burn from DP9 North to the checkline.

**7. Special Instructions:**  
 Coordinate with REAFs on all dozer operations to minimize impacts to cultural sites. Limit dozer operations to pre-existing dozer lines and limit dozer width to the extent possible. Utilize MIST tactics. Utilize READ's for cultural and environmental resource concerns.  
 Do not post lookouts on any bed rock out cropping without first getting clearance from REAF or READ.  
 \*\*ARCHS / REAFs\*\* Check in / out with DIVS when entering and leaving divisions.  
 Available Branch VII DIVS U/W/Y : REAF(T) Katie Stedel, REAF(T) Colleen Sloan, CULS Roy Ammon, CULS Caw-Tep Sylvia, REAF Bryson Code, REAF Talbert Alvarado

ID helispots and drop points, get lat-longs and provide to the DIVS.  
 Back-haul trash and excess equipment i.e. nets, swivels and ice chests to logistics.  
 Mountain Medic at DP-9  
 Reno REMS available all of Branch VII

8. Division/Group Communication						
Function	Channel	RX Frequency MW	RX Tone/NAC	TX Frequency MW	TX Tone/NAC	Mode
COMMAND	3 - NIFC C3	170.4125N		165.9625N	T3-131.8	A
COMMAND	4 - NIFC C10	170.6875N		166.5750N	T4 - 136.5	A
COMMAND	5 - NIFC C11	173.5000N		165.3875N	T3-131.8	A
TACTICAL	12 - R5 TAC 6	168.2375N		168.2375N		A
AIR TO GROUND	13 - A/G TAC	165.3625N		165.3625N		A
AIR TO GROUND	14 - A/G CMD	169.7250N		169.7250N		A

<b>9. Prepared By (Resource Unit Leader)</b> GARY BISHOP	<b>Approved By (Planning Section Chief)</b> DAVE GERBOTH	<b>Date</b> 08/17/2020	<b>Time</b> 2200
---	---	---------------------------	---------------------

**Division/Group Assignment List (ICS 204 WF)**  
 Controlled Unclassified Information/Basic

1. Incident Name: <b>RED SALMON COMPLEX</b>		Branch: <b>VII</b>	Division/Group: <b>TRINITY / LONG RIDGE</b>
2. Operational Period: Date/Time From: 08/18/2020 0600 Date/Time To: 08/18/2020 1800		TUE TUE	
3. OPERATIONS CHIEF JAKE CAGLE DAVE PEREIRA		4. OPERATIONS PERSONNEL BRANCH DIRECTOR GARY ROBERT MONDAY PAUL JOHNSON (LWD 8/23) (T)	
DIVISION/GROUP SUPERVISOR DENNIS WILSON LWD 8/19		AIR ATTACK SUPERVISOR	

Resources Assigned this Period						
Strike Team / Task Force / Resource Designator	LWD	Leader	Number Persons	Drop Off PT./Time	Pick Up PT./Time	
WTT2 CATTLE LACK E-297	08/23	JIM GOLDIE	1	ORLEANS/0600	ORLEANS/1800	
WTS2 CATTLE LACK E-295	08/23	AL CROSS	1	ORLEANS/0600	ORLEANS/1800	
WTS2 HORN E-321	08/19	LOUIS MITCHELL	1	ORLEANS/0600	ORLEANS/1800	
MAST NORTHSTATE E-82	08/28	BEN ADAMS	2	ORLEANS/0600	ORLEANS/1800	
MAST2 CARLSONS E-322	08/28	KURT CARLSON	2	ORLEANS/0600	ORLEANS/1800	
MAST2 WARNER E-323	08/30	SABRINA CANTO	2	ORLEANS/0600	ORLEANS/1800	
HEQB O-289	08/20	JAMES HALL	1	ORLEANS/0600	ORLEANS/1800	
EMPF O-385	08/22	JOSHUA A TERRY	1	ORLEANS/0600	ORLEANS/1800	
EMPF O-565	08/28	ERIC SCHROTH	1	ORLEANS/0600	ORLEANS/1800	
REAF O-365	08/20	KEVIN COLEGROVE	1	ORLEANS/0600	ORLEANS/1800	
REAF O-476	08/26	BILLY D AUBREY	1	ORLEANS/0600	ORLEANS/1800	

**6. Control Operations/Work Assignments:**

Masticcate along Mill Creek Trailhead Road and 10N02.

**7. Special Instructions:**

Utilize MIST tactics. Utilize READ's for cultural and environmental resource concerns. ID helispots and drop points, get lat-longs and provide to the DIVS. Back-haul trash and excess equipment i.e. nets, swivels and ice chests to logistics.

Function	Channel	RX Frequency N/W	RX Tone/NAC	TX Frequency N/W	TX Tone/NAC	Mode
COMM/MAND	3 - NIFC C10	170.4125N		165.9625N	T3-131.8	A
COMM/MAND	4 - NIFC C11	170.6875N		166.5750N	T3 - 131.8	A
COMM/MAND	5 - NIFC C28	173.5000N		165.3875N	T3-131.8	A
TACTICAL	12 - R5 TAC 5	167.1125N		167.1125N		A
AIR TO GROUND	13 - A/G TAC	165.3625N		165.3625N		A
AIR TO GROUND	14 - A/G	189.7250N		189.7250N		A

**B. Prepared By (Resource Unit Leader)** GARY BISHOP

**Approved By (Planning Section Chief)** DAVE GERBOTH

Date: 08/17/2020 Time: 2200

**Division/Group Assignment List (ICS 204 WF)**  
**Controlled Unclassified Information/Basic**

1. Incident Name: <b>RED SALMON COMPLEX</b>		3	
2. Operational Period: <b>DAY</b>		Branch: <b>VII</b>	Division/Group: <b>TRINITY / LONG RIDGE</b>
Date/Time From: 08/18/2020 0600	TUE	Date/Time To: 08/18/2020 1800	TUE
Operations Personnel			
<b>OPERATIONS CHIEF</b> JAKE CAGLE DAVE PEREIRA		<b>BRANCH DIRECTOR</b> GARY ROBERT MONDAY PAUL JOHNSON (LWD 8/23) (T)	
<b>DIVISION/GROUP SUPERVISOR</b> DENNIS WILSON LWD 8/19		<b>AIR ATTACK SUPERVISOR</b>	

**7. Special Instructions:**

Do not post lookouts on any bed rock out cropping without first getting clearance from REAF or READ.

**\*\*ARCHS / REAFs\*\*** Check in / out with DIVS when entering and leaving divisions.

**8. Division/Group Communication Summary**

Function	Channel	RX Frequency NMW	RX Tone/NAC	TX Frequency NMW	TX Tone/NAC	Mode
COMMAND	3 - NIFC C10	170.4125N		165.9625N	T3-131.8	A
COMMAND	4 - NIFC C11	170.6875N		166.5750N	T3 - 131.8	A
COMMAND	5 - NIFC G28	173.5000N		165.3875N	T3-131.8	A
TACTICAL	12 - R5 TAC 5	167.1125N		167.1125N		A
AIR TO GROUND	13 - A/G TAC	165.3625N		165.3625N		A
AIR TO GROUND	14 - A/G	169.7250N		169.7250N		A

9. Prepared By (Resource Unit Leader) GARY BISHOP		Approved By (Planning Section Chief) DAVE GERBOTH		Date 08/17/2020	Time 2200
--	--	--	--	--------------------	--------------

**NIGHT**

**OPERATIONS**

**Division/Group Assignment List (ICS 204 WF)**  
 Controlled Unclassified Information//Basic

1. Incident Name: <b>RED SALMON COMPLEX</b>		Branch: <b>NIGHT OPS</b>		Division/Group: <b>NIGHT A / D</b>	
2. Operational Period: <b>NIGHT</b>		Date/Time From: 08/18/2020 1800	Date/Time To: 08/19/2020 0600	Operations Personnel: <b>NIGHT BRANCH CHIEF JOE GONZALES (T)</b>	

OPERATIONS CHIEF <b>JACOB GAGLE</b> <b>DAVID M PEREIRA</b>		NIGHT BRANCH CHIEF <b>JOE GONZALES (T)</b>	
DIVISION/GROUP SUPERVISOR <b>GRAHAM RICE</b> <b>TODD FLOWERS (T)</b>		AIR ATTACK SUPERVISOR <b>LWD 8/21</b>	

Resources Assigned this Period:					
Strike Team / Task Force / Resource Designator	LWD	Leader	Number Persons	Drop Off PT./Time	Pick Up PT./Time
CRW1 PLUMAS IHC CREW 13 C-60	08/26	MIKE SHERMAN	20	ORLEANS/1800	ORLEANS/0600
ENG3 SHF E371 E-326	08/22	KEVIN MOGLIA	5	ORLEANS/1800	ORLEANS/0600
ENG6 BLM 3241 E-194	08/20	GEORGE CHAMBERS	3	ORLEANS/1800	ORLEANS/0600
ENG6 GE FORESTRY E01 E-313	08/29	IVAN GONZALEZ	3	ORLEANS/1800	ORLEANS/0600
REMS MTN O-531	08/31	LUCERO VALDEZ	4	ORLEANS/1800	ORLEANS/0600
EMPF O-357	08/22	PETER LARSEN	1	ORLEANS/1800	ORLEANS/0600
EMTF O-388	08/22	NICHOLAS MORTON	1	ORLEANS/1800	ORLEANS/0600
SOFR O-428	08/25	GUY CHAMNESS	1	ORLEANS/1800	ORLEANS/0600

**6. Control Operations/Work Assignments:**  
 Hold and patrol containment lines.  
 Burn as needed when conditions permit.

**7. Special Instructions:**  
 Utilize MIST tactics. Utilize READ's for cultural and environmental resource concerns.  
 ID helispots and drop points, get lat-longs and provide to the DIVS.  
 Back-haul trash and excess equipment i.e. nets, swivels and ice chests to logistics.  
 Do not post lookouts on any bed rock out cropping without first getting clearance from REAF or READ.

**\*\*ARCHS / REAFs\*\* will check in / out with DIVS when entering and leaving their divisions.**

**Division/Group Communication Summary**

Function	Channel	RX Frequency NW	RX Tone/NAC	TX Frequency NW	TX Tone/NAC	Mode
COMMAND	3 - NIFC C10	170.4125N		165.9625N	T3-131.8	A
COMMAND	4 - NIFC C11	170.6875N		166.5750N	T3 - 131.8	A
COMMAND	5 - NIFC C28	173.5000N		165.3875N	T3-131.8	A
TACTICAL	7 - VTAC 11	151.1375N	T6-156.7	151.1375N	T6-156.7	A
AIR TO GROUND	13 - AVG TAC	165.3625N		165.3625N		A
AIR TO GROUND	14 - A/G	169.7250N		169.7250N		A

9. Prepared By (Resource Unit Leader) <b>GINA BALD</b>		Approved By (Planning Section Chief) <b>DAVE GERBOTH</b>		Date 08/17/2020	Time 2200
---	--	---	--	--------------------	--------------

**Division/Group Assignment List (ICS 204 WF)**  
 Controlled Unclassified Information//Basic

1. Incident Name: <b>RED SALMON COMPLEX</b>		2. Operational Period: <b>NIGHT</b>		Branch: <b>NIGHT OPS</b>	Division/Group: <b>NIGHT W / Y</b>
Date/Time From: 08/18/2020 1800	Date/Time To: 08/19/2020 0600	Operations Personnel			
OPERATIONS CHIEF JACOB A CAGLE DAVID M PEREIRA		NIGHT BRANCH CHIEF JOE GONZALES (T)			
DIVISION/GROUP SUPERVISOR KEITH SMITH LWD 8/24		AIR ATTACK SUPERVISOR			

Strike Team / Task Force / Resource Designator		LWD	Leader	Number Persons	Drop Off PT./Time	Pick Up PT./Time
CRW1 FEATHER RIVER IHC C-65		08/27 <i>8/26</i>	ROBERT DANIELS	19	ORLEANS/DOMINGO/1 800	ORLEANS/DOMINGO/0 800
WF MODULE EAGLE LAKE O-556		08/28	BEN WHEELER	8	ORLEANS/DOMINGO/1 800	ORLEANS/DOMINGO/0 800
ENG3 KNF E326 E-327		08/22	KEVIN TKOCH	5	ORLEANS/DOMINGO/1 800	ORLEANS/DOMINGO/0 800
ENG6 OR-COC 636 E-211		08/21	CREED PENDELTON	4	ORLEANS/DOMINGO/1 800	ORLEANS/DOMINGO/0 800
ENG6 WY-VNP 691 E-209		08/22	ZAC ALLEN	5	ORLEANS/DOMINGO/1 800	ORLEANS/DOMINGO/0 800
ENG6 LNP E76 E-312		08/29	DAVIN WILLIAMS	3	ORLEANS/DOMINGO/1 800	ORLEANS/DOMINGO/0 800
WTS2 SIERRA E-29 **24 HR**		08/21	NATE GOOKIN	1	ORLEANS/DOMINGO/1 800	ORLEANS/DOMINGO/0 800
SKG2 QUICK RESPONSE E-293		08/28	TIM EGGAR	2	ORLEANS/DOMINGO/1 800	ORLEANS/DOMINGO/0 800
REMS XOR ANAHEIM O-533		08/28	NATHAN PETRALIA	4	ORLEANS/DOMINGO/1 800	ORLEANS/DOMINGO/0 800
EMPF O-617		08/29	JARRED C NEAL	1	ORLEANS/DOMINGO/1 800	ORLEANS/DOMINGO/0 800
EMPF O-621		08/30	DOUG SNAWDER	1	ORLEANS/DOMINGO/0 800	ORLEANS/DOMINGO/1 800
SOFR O-428		08/25	GUY CHAMNESS	1	ORLEANS/DOMINGO/1 800	ORLEANS/DOMINGO/0 800

6. Control Operations/Work Assignments:  
 Hold and secure previous firing operation.  
 Burn as needed when conditions permit.

7. Special Instructions:  
 Utilize MIST tactics. Utilize READ's for cultural and environmental resource concerns.  
 ID helispots and drop points, get lat-longs and provide to the DIVS.  
 Back-haul trash and excess equipment i.e. nets, swivels and ice chests to logistics.

Function	Channel	RX Frequency N/W	RX Tone/NAC	TX Frequency N/W	TX Tone/NAC	Mode
COMMAND	3 - NIFC C10	170.4125N		165.9625N	T3-131.8	A
COMMAND	4 - NIFC C11	170.6875N		166.5750N	T3 - 131.8	A
COMMAND	5 - NIFC C28	173.5000N		165.3875N	T3-131.8	A
TACTICAL	12 R5 TAC <i>16</i>	167.4425N	<i>168.2375N</i>	167.4425N	<i>168.2375N</i>	A
AIR TO GROUND	13 - A/G TAC	165.3625N		165.3625N		A
AIR TO GROUND	14 - A/G CMD	169.7250N		169.7250N		A

9. Prepared By (Resource Unit Leader) **GINA BALD**      Approved By (Planning Section Chief) **DAVE GERBOTH**      Date **08/17/2020**      Time **2200**

**Division/Group Assignment List (ICS 204 WF)  
Controlled Unclassified Information//Basic**

1. Incident Name: <b>RED SALMON COMPLEX</b>		3. Branch: <b>NIGHT OPS</b>		Division/Group: <b>NIGHT W / Y</b>	
2. Operational Period: <b>NIGHT</b>		Date/Time From: 08/18/2020 1800	Date/Time To: 08/19/2020 0600	TUE	
Operations Personnel					
<b>OPERATIONS CHIEF</b>		JACOB A CAGLE		<b>NIGHT BRANCH CHIEF</b> JOE GONZALES (T)	
		DAVID M PEREIRA			
<b>DIVISION/GROUP SUPERVISOR</b>		KETH SMITH LWD 8/24		<b>AIR ATTACK SUPERVISOR</b>	

**7. Special Instructions:**

Do not post lookouts on any bed rock out cropping without first getting clearance from REAF or READ.  
Mountain Medic at DP-9

**\*\*ARCHS / REAFs\*\* will check in / out with DIVS when entering and leaving their divisions.**

Division/Group Communications Summary						
Function	Channel	RX Frequency N/W	RX Tone/NAC	TX Frequency N/W	TX Tone/NAC	Mode
DOMMAND	3 - NIFC C10	170.4125N		165.9625N	T3-131.8	A
DOMMAND	4 - NIFC C11	170.6875N		166.5750N	T3 - 131.8	A
DOMMAND	5 - NIFC C28	173.5000N		165.3875N	T3-131.8	A
TACTICAL	12 R5 TAC 5	167.1125N		167.1125N		A
AIR TO GROUND	13 - A/G TAC	165.3625N		165.3625N		A
AIR TO GROUND	14 - A/G CMD	169.7250N		169.7250N		A
9. Prepared By (Resource Unit Leader)		Approved By (Planning Section Chief)		Date	Time	
GINA BALD		DAVE GERBOTH		08/17/2020	2200	



**AIR OPERATIONS SUMMARY  
DAY/NIGHT**

**ICS 220**

**Prepared By: Galen Young**

**Prepared Date: 8/17/20**

**Prepared Time: 1700**

<b>1. INCIDENT NAME:</b> Red Salmon Complex	<b>2. OPS PERIOD DATE:</b> 8/18/20	<b>START TIME:</b> 0700	<b>END TIME:</b> 2100	<b>SUNRISE:</b> 0626	<b>SUNSET:</b> 2017
---	------------------------------------	----------------------------	--------------------------	-------------------------	------------------------

<p><b>3. REMARKS (Safety Notes, Hazards, Air Operations Special Equipment, etc.):</b> Track all dipsite locations/number of dips/gallons taken. Track all drop locations/number of drops/gallons dropped. All GPS data to be collected in DEGREES, MINUTES, DECIMAL MINUTES format. AVOID Aerial Application of Retardant/Foam/Agent within 300' of Waterways, Bodies of Water, etc. <b>AERIAL AVOIDANCE ZONE: 1/2 MILE RADIUS INDIAN ROCKS.</b> If Retardant/Foam/Agent is dropped within these areas immediately notify the AOBD and provide the following information: Lat/Long, estimated number of gallons and a map detailing the area. <b>Fly with Transponder 1255.</b> <b>CAUTION POWERLINES and SMOKE.</b> <b>Dip Sites: River Dip, Heliwell</b></p>	<p><b>4. Helibase Information:</b> <b>Willow Creek Helibase:</b> 40° 57.036 123° 38.164 <b>Weaverville Helibase</b> 40° 44.46 122° 55.21 <b>Scott Valley Helibase</b> 41°33.40 122°51.20</p>	<p><b>5. TFR's: 0/1313</b> Latitude: 41°09'54" Longitude: 123°23'30" 10NM Radius Altitude: 12,000' MSL Frequency: 121.1750 <a href="http://tfr.faa.gov">http://tfr.faa.gov</a></p>
--	--	--

6. PERSONNEL	NAME	PHONE #	7. FREQUENCIES	RX	TONE	TX	TONE	AM/FM	8. MEDVAC SHIP INFORMATION
									Day: Night:
AOBD	Galen Young	575-574-8720	AIR TACTICS	169.2000		169.2000		FM	Name:
ASGS ASGS (T)	Jim Stratton Michael Lewton	760-207-4325 520-604-6287	ROTOR VICTOR	121.1750		121.1750		AM	
Willow Creek Helibase	Lee Stewart HEB Neil Dresser HEB(T)	949-614-6127	SRF RPTR	172.3750		164.1750	(T5) 146.2	FM	H-102 DAY HOIST ON REQUEST KNEELAND
Weaverville Helibase	Kent Wedin Forrest Rackham(T)	575-538-1075 970-560-6583	DECK	163.1000		163.1000		FM	CHP- H-16 REDDING DAY/ HOIST
Scott Valley Helibase	James Blas	661-381-0974	AIR TO GROUND TACTICAL	165.3625		165.3625		FM	
ATGS/HLCO H-507	Rico Gonzalez	530-605-6376	AIR TO GROUND COMMAND	169.7250		169.7250		FM	
HLCO 7RL	Jerry Messinger	541-306-0907	CMD Link NIFC C-3 Willow	170.4250		168.0750	(T3) 131.8	FM	
ATGS/HLCO H-503	Alex Ihle	805-364-1002	CMD Link NIFC C-11 Fire	170.6875		166.5750	(T3) 131.8	FM	
AA-4CT	Jason Withrow	530-206-6955	CMD Link NIFC C-28 Fire	173.5000		165.3875	(T3) 131.8	FM	
			BRIEFING VICTOR	125.1750		125.1750		AM	
Kneeland CALFIRE Helitack	James Beeson	707-444-2863	CALCORD	156.0750	(T6) 156.7	156.0750	(T6) 156.7	FM	
	huu.kneelandhelitack base@fire.ca.gov		AIR GUARD	168.6250		168.6250	(T1) 110.9	FM	

**HELICOPTERS**

FAA N#	T	MAKE/ MODEL	BASE	START	AVAIL	REMARKS	FAA N#	T	MAKE/MODEL	BASE	START	AVAIL	REMARKS
1CG	1	S-61	Weaver	0630	0700		H-502	2	Bell 205	Scott Valley	0630	0700	EU
0CD	1	UH-60	Scott Valley	0800	0830		H-69H	2	Bell 205	Willow	0630	0700	EU RAPPELL
HT-917	1	S-61	Willow	0800	0830		H-516	2	Bell 212HP	Willow	0800	0830	EU
							H-517	2	Bell 205	Willow	0630	0700	EU
							H-503	3	Bell 407	Willow	0800	0830	EU
							H-7RL	3	Bell 407	Weaver	0630	0700	HLCO Only
							H-507		Cobra	Scott Valley	0730	0800	ATGS/HLCO
							H-9PJ	3	Bell 407	Weaver	0730	0800	Short Haul / BLS
							N617AC	3	Bell 407	Willow	0730	0800	IR/Recon

**UAS / FIXED WING**

4CT		Aero Commander 500-S	RDD	0630	0700	ATGS	UR33 UR34	3 3	M-600 M-600	Orleans Orleans	0800 0800	0830 0830	PSD/IR PSD/IR
UR31	3	M-600	Willow	0800	0830	PSD/ IR	UR320	3	M-600	Weaver	0800	0830	PSD/ IR
UR41	4	Mavic	Willow	0800	0830	PSD/ IR	UR417	4	Mavic	Willow	0800	0830	PSD/ IR

Missions:	Aircraft	AVAIL	Departure Point	Destination	
ATGS/HLCO	507,503 4CT,7RL	0700	Weaver, Willow, Scott Valley, RDD	Fire	Provide Tactical Aerial Support
Bucket Support	ALL	0700	Willow, Scott Valley, Weaverville	Fire	Water dropping requested by Ops, Branch, Division or Air Attack
RECON	T-3	0800	Willow	Fire	As requested. Coordinate requests with AOBD.
Retardant	TBD	TBD	TBD	TBD	On request: Check application avoidance areas READ approval required.
MEDIVAC	9PJ	0800	Weaverville	As requested	Request through Red Salmon Communications on Command Repeater. Give location: lat/long if known, and current visibility. Check Medical Plan/IAP.
Repeater	T-2, T-3	0800	Willow	As requested	
Rapellers	T2	0800	Willow	TBD	As requested.
Initial Attack	TBD	0800	Willow	TBD	Provide IA Helitack and loan copters on request.
PSD	T-3		Willow	Fire	When available as requested through Ops

# Red Salmon Complex – Safety Message

INCIDENT # CA-SRF-000656

DATE: 08-18/19/20 TIME: 0600-0600 Day/Night Shift

“SAFETY is a CORE VALUE to be integrated into ALL incident activities”

## COMMUNICATION RESPONSIBILITIES

All firefighters have *five* communication responsibilities:

- Brief others as needed.
- Debrief your actions.
- Communicate hazards to others.
- Acknowledge messages.
- Ask if you don't know or are unclear.

## Leadership

All leaders of firefighters have the responsibility to provide complete briefings that include a clearly stated “Leader’s Intent.”

- **Task** = **What** is to be done
- **Purpose** = **Why** it is to be done
- **End State** = **How** it should **look** when done

## Mop-Up Operations

Balance the risk of exposure to hazards against the mop-up objective potentially achieved.

- Evaluate areas for hazard trees and locate stump holes for avoidance.
- Monitor fatigue; shorten shifts to increase rest where appropriate.
- Provide motivation to workers to maintain situational awareness and avoid complacency.
- Evaluate mop up distances against what is safe and necessary.
- Review and follow “Look Up, Look Down, Look Around” procedures (IRPG p. 3-4).

## COVID-19 INCIDENT STATISTICS (to date)

*Symptomatic Personnel:* **9** *Positive # of Cases:* **0**

- Be Smart! Stay Apart! Maintain at least 6 feet distance from people when feasible
- Practice good hygiene. Wash hands often and avoid touching your face
- Cover your nose and mouth with a facial covering and cough into your elbow if needed
- Monitor your health and the health of your crew. Follow the Covid-19 Daily Screening Tool. If any symptoms are present, NOTIFY A SUPERVISOR.

Prepared by:

CIIMT 4 Safety Group



**INCIDENT RISK ANALYSIS RED SALMON COMPLEX CA-SRF-000656 (ICS 215a) Day/Night Shift**

DIV/BR	HAZARDOUS ACTIONS / CONDITIONS	MITIGATIONS / WARNINGS / REMEDIES
ALL	TRAFFIC HAZARDS AND DRIVING	<ul style="list-style-type: none"> <li>• Many roads are narrow and mild-slope, with soft shoulders. Allow heavy vehicles to pass on uphill side. Use spotters when backing, or turning around.</li> <li>• Practice "Defensive Driving" techniques. Assume other drivers are fatigued and complacent.</li> <li>• 5mph speed limit in and around ICP, keep your speed down in all areas.</li> <li>• Use warning lights when working on roads or traveling in smoke.</li> <li>• Drive at or below posted speed limits.</li> <li>• Use chock blocks, turn wheels into hill.</li> <li>• Be alert for wildlife.</li> </ul>
ALL	HAZARD / DANGER TREES	<ul style="list-style-type: none"> <li>• Follow Hazard Tree Safety Guidelines (IRPG p.22.)</li> <li>• Limit number of personnel around snags and their exposure time; fallers must be qualified for the trees being felled.</li> <li>• Be alert around hazard trees during wind events, even green trees.</li> <li>• The hazard zone extends a minimum of 2½ tree lengths.</li> <li>• Do not park vehicles or take breaks under or near hazard trees.</li> </ul>
ALL	STEEP TERRAIN AND ROLLING DEBRIS	<ul style="list-style-type: none"> <li>• Maintain 8'-10' spacing when working &amp; walking.</li> <li>• Be alert for rolling rocks, debris, or burning material.</li> <li>• Evaluate necessity to send personnel in areas with limited access.</li> <li>• Post lookouts where feasible.</li> </ul>
ALL	HEAT RELATED ILLNESS	<ul style="list-style-type: none"> <li>• Drink 2 to 1 water to sports drinks.</li> <li>• Take frequent breaks, minimum of 10 minutes every hour.</li> <li>• Recognize symptoms of HEAT RELATED ILLNESS which include low energy, headaches, dizziness, poor rest, poor eating habits, hot skin, and lack of sweating</li> <li>• Be alert for signs of fatigue and take breaks as necessary.</li> <li>• Maintain 2:1 work/rest ratio.</li> <li>• Monitor ALL resources for level of fatigue.</li> <li>• Repeated assignments in the same area can lead to complacency making personnel more vulnerable to accidents.</li> <li>• Take steps to maintain situational awareness for the duration of the incident.</li> </ul>
ALL	FATIGUE/COMPLACENCY	<ul style="list-style-type: none"> <li>• Follow the chain of command when undertaking burning operations.</li> <li>• Ensure that aerial/ground ignition plans have been well briefed including ICS and drought related fire behavior considerations.</li> <li>• Wear and use appropriate PPE.</li> <li>• Initiate burning after ensuring the plan is authorized and understood by all.</li> </ul>
ALL	FIRING OPERATIONS and DEVICES	<ul style="list-style-type: none"> <li>• Share your Situational Awareness(hazards, changes, etc) to those who also have a need</li> <li>• Radio communications may be poor in some areas.</li> <li>• Ensure all personnel are familiar with the incident communications plan.</li> </ul>
ALL	COMMUNICATIONS	<ul style="list-style-type: none"> <li>• Have a purpose for where you drive and what you do. Don't rush into assignments.</li> <li>• Use caution where you park or stage, especially in steep timbered areas.</li> <li>• Use available time for briefings on roads, terrain, and potential rolling material, especially if the resources are new to the area.</li> <li>• Increase SA by trying to see the work area during daylight hours.</li> <li>• Use glow sticks to mark hazards, and ensure personnel have headlamps.</li> </ul>
ALL	NIGHT OPERATIONS	<ul style="list-style-type: none"> <li>• Follow "Aviation Watch-Out Situations" on page 46, IRPG.</li> <li>• Don't plan on air resources for tactical support or medical transportation.</li> <li>• Refer to page 58, IRPG for directing bucket drops.</li> <li>• Ensure positive communication with all air resources.</li> </ul>
ALL	AIR OPERATIONS	<ul style="list-style-type: none"> <li>• Keep alert for wildlife, deer, rattlesnakes, bees, and plants. Watch footing and hand placement around rocks. Use caution around gas and power lines.</li> <li>• Personal hygiene is #1 when it comes to Poison Oak Prevention.</li> <li>• Pick up and remove all trash from fireline, return to camp and place in dumpsters.</li> </ul>
ALL	ENVIRONMENTAL HAZARDS	<ul style="list-style-type: none"> <li>• Utilize social distancing, wear facemasks in camp ALWAYS.</li> <li>• Maintain the "module of one" concept.</li> <li>• Disinfect vehicles, tools, and commonly touch surfaces frequently.</li> <li>• Do not share equipment and wash hands frequently.</li> </ul>
ALL	COVID-19	<ul style="list-style-type: none"> <li>• Do not share equipment and wash hands frequently.</li> </ul>
INCIDENT NAME:		<p>Operational Period: 0600-0600</p> <p><b>August 18/19, 2020</b></p>
<b>Red Salmon Complex</b>		<p>DATE AND TIME PREPARED:</p> <p><b>August 17, 2020 1530 Hours</b></p>
		

1. Incident Name **Red Salmon Complex** 2. Operational Period **08/18/20-8/19/20 (0600-0600)**  
 Date/Time:

3. EMS / Ambulance Services/Aid Stations/REMS	Name	Location	Frequency/Phone	Advanced Life Support (ALS) Yes No
Mountain Medics Medical Supply Trailer	Oreans Camp & Willow Creek Camp	Walk-up Medical Supplies and Treatment	RN	
4x4 ALS Ambulance (24 hours)	Mill Gap Spike/DP #9	Command	X	
Mountain Medics #4	Salmon Spike	Command	X	
4x4 ALS Ambulance (24 hours)	Red Spike	Command	X	
Mountain Medics #5	Willow Creek, CA	CAL Fire Fortuna ECC	X	
4x4 ALS Ambulance		Command	X	
Hoopla Ground Ambulance				
Rapid Extraction Module Support (REMS)	Reference to 204 REMS Location	Command	X	

4. Air Rescues / Air Ambulance Services	Name	Location	Type of Aircraft & Capability
H-9PJ	Weaverville Helibase	Short Haul, BLS (ETA 20 min)	
Guard 822	Redding	ALS Day & Night, Hoist (ETA 30 min)	
Resch 5	Redding	ALS Day & Night (ETA 30)	
CHP H14/H15	Redding	ALS, Hoist Day Only (ETA 30 min)	
Coast Guard	Eureka	BLS, Hoist, Short Haul, Night Vision (ETA 30 min)	

5. Hospitals (all times estimated from incident location)	Name & Level	GPS Datum - WGS 84 Degrees Decimal Minutes	Travel Time (from Oreans) Air Gnd	Phone	Helipad Yes No	Address
St Joseph's Hospital (Level 3)	Lat: N 40° 47' 03.33" Long: W 124° 08' 50"	30 MINS 2 HRS	707-289-5906 ext 2000	X	2700 Dolbeer St Eureka, CA	
Fairchild Medical Center (Level 4)	Lat: N 41° 43' 14" Long: W 122° 38.74"	30 MINS 2.5 HRS	530-841-6292	X	444 Bruce Street Yreka, CA	
Mad River Cmty. Hospital (Level 4)	Lat: N 40° 53.72" Long: W 124° 08.46"	20 MINS 1.75 HRS	707-828-8264 EXT 1	X	3800 James Rd. Arcata, CA	
Mercy Medical Center (Level III)	Lat: N 40° 34.33" Long: W 122° 23.80"	30 MINS 3 HRS	530-225-7200	X	2176 Rosaline Ave. Redding CA	
U.C. Davis Medical Center Level 1 Trauma/Burn	Lat: N 38° 33.32" Long: W 121° 27.35"	2 HRS 5.5 HRS	916-703-8576	X	2315 Stockton Blvd. Sacramento, CA.	

6. Division / Crew Emergency Pre-Plan *Updates and discuss with assigned resources daily.*

Fireline EMT / Medic's Division / Branch Location

Air Hoist site location site:  
 Lat: / Long: / Elevation:

Helispot:  
 Lat: / Long: / Elevation:

MED LZ:

7. Prepared By (Medical Unit Leader)	8. Date/Time	9. Reviewed By (Safety Officer)	10. Date/Time
MEDL Doug Stuart MEDL(1) Mike Harms	8/16/2020 1800	SOF1	8/16/2020 1800



FOR A NON-EMERGENCY INCIDENT, WORK THROUGH CHAIN OF COMMAND TO REPORT AND TRANSPORT INJURED PERSONNEL AS NECESSARY.

FOR A MEDICAL EMERGENCY: IDENTIFY ON SCENE INCIDENT COMMANDER BY NAME AND POSITION AND ANNOUNCE "MEDICAL EMERGENCY" TO INITIATE RESPONSE FROM IMT COMMUNICATIONS/DISPATCH.

Use the following items to communicate situation to communications/dispatch.

**1. CONTACT COMMUNICATIONS / DISPATCH** (Verify correct frequency prior to starting report)  
 Ex: "Communications, Div. Alpha. Stand-by for Emergency Traffic."

**2. INCIDENT STATUS:** Provide incident summary (including number of patients) and command structure.  
 Ex: "Communications, I have a Red priority patient, unconscious, struck by a falling tree. Requesting air ambulance to Forest Road 1 at (Lat/Long.) This will be the Trout Meadow Medical, IC is TFLD Jones. EMT Smith is providing medical care."

Severity of Emergency / Transport Priority	<input type="checkbox"/> <b>RED / PRIORITY 1</b> Life or limb threatening injury or illness. Evacuation need is <b>IMMEDIATE</b> Ex: Unconscious, difficulty breathing, bleeding severely, 2 <sup>o</sup> - 3 <sup>o</sup> burns more than 4 palm sizes, heat stroke, disoriented. <input type="checkbox"/> <b>YELLOW / PRIORITY 2</b> Serious injury or illness. Evacuation may be <b>DELAYED</b> if necessary. Ex: Significant trauma, unable to walk, 2 <sup>o</sup> - 3 <sup>o</sup> burns not more than 1-3 palm sizes. <input type="checkbox"/> <b>GREEN / PRIORITY 3</b> Minor injury or illness. <b>Non-Emergency transport</b> Ex: Sprains, strains, minor heat-related illness.
--	--

Nature of Injury or Illness & Mechanism of Injury	Brief Summary of Injury or Illness (Ex: Unconscious, Struck by Falling Tree)
Transport Request	Air Ambulance / Short Haul/Hoist Ground Ambulance / Other
Patient Location	Descriptive Location & Lat. / Long. (MGS84)
Incident Name	Geographic Name + "Medical" (Ex: Trout Meadow Medical)
On-Scene Incident Commander	Name of on-scene IC of incident within an Incident (Ex: TFLD Jones)
Patient Care	Name of Care Provider (Ex: EMT Smith)

**3. INITIAL PATIENT ASSESSMENT:** Complete this section for each patient as applicable (start with the most severe patient)  
 Patient Assessment: See IRPG PAGE 106

**4. TRANSPORT PLAN:**  
 Treatment:  
 Evacuation Location (if different): (Descriptive Location (drop point, intersection, etc.) or Lat. / Long.) Patient's ETA to Evacuation Location:

Helispot / Extraction Site Size and Hazards:  
**8. ADDITIONAL RESOURCES / EQUIPMENT NEEDS:**

Example: Paramedic/EMT, Crews, Immobilization Devices, AED, Oxygen, Trauma Bag, IV/Fluid(s), Splints, Rope rescue, Wheeled litter, HAZMAT, Extrication

**6. COMMUNICATIONS: Identify state Air/Ground EMS Frequencies and Hospital Contacts as applicable**

Function	Channel Name/Number	Receive (RX)	Tone/NAC *	Transmit (TX)	Tone/NAC *
COMMAND					
AIR-TO-GRND					
TACTICAL					

**7. CONTINGENCY:**  
 Considerations: If primary options fail, what actions can be implemented in conjunction with primary evacuation method? Be thinking ahead.

**8. ADDITIONAL INFORMATION:** Updates/Changes, etc.

**REMEMBER:** Confirm ETA's of resources ordered. Act according to your level of training. Be Alert. Keep Calm. Think Clearly. Act Decisively.

\*\*Follow up with MEDL upon return to ICP\*\*



## Red Salmon Complex COVID-19 Mitigations

***It is the expectation that all incident personnel will follow the CDC and Agency guidance related to COVID-19.***



- **Maintain physical distance of 6'+.** There is currently no vaccine to prevent the novel coronavirus (COVID-19).
- **The best way to prevent illness is to avoid being exposed to this virus.**
- **The virus is thought to spread mainly from person-to-person.**
  - Between people who are in close contact with one another (within about 6 feet).
  - Through respiratory droplets produced from an infected person.



- **Wash your hands** often with soap and water for at least 20 seconds, especially after blowing your nose, coughing, or sneezing.
- If soap and water are not readily available, **use a hand sanitizer that contains at least 60% alcohol.** Cover all surfaces of your hands and rub them together until they feel dry.
- **Avoid touching your eyes, nose, and mouth** with unwashed hands.



- **Wear a face covering.** Outside of freeline activity, it is expected that all incident personnel will wear a face covering when social distancing is not possible with those outside your "module as one". Face coverings are to be worn, in the appropriate manner, within the ICP, Base, and Spike Camps.

To protect the local communities along Highway 96, under no circumstances will you make any stops. Be prepared to travel non-stop in the areas from Willow Creek to Happy Camp. Expect to see hard closures.

- ***Conduct personnel health screenings daily and report illnesses to supervisor. COVID-19 symptoms include cough, shortness of breath, trouble breathing or any two of fever, chills, repeated shaking with chills, muscle or body aches, headache, sore throat, new loss of taste or smell, congestion or runny nose, nausea or vomiting, or diarrhea.***

## Wildland Fire Employee Contact Assessment

Contact Information									
Date				Fire					
Name				Fire Supervisor					
Cell Phone				Cell Phone					
Unit				Position					
Check-in Date				How did you travel here? AOV, POV, Rental O/C/E # Airline with ICP pickup					
Demob Date				Did you travel as a "Module as One"					
Living Arrangements									
Where are you eating? <small>*Check all that apply</small>	ICP		Sack Lunch		Hot Cans		Take out		Grocery Store
Comments									
Where are you sleeping?	ICP		Spike Camp		Camp ground		Hotel		Other
Comments									
Does your "Module as One" eat together?	YES	NO	Does your "Module as One" sleep in the same location?	YES	NO				
Comments									
Has your "Module as One" had any new individuals join?			Have you been in close contact with someone new recently?						
Comments									
Do you have any reason to the think you have experienced an exposure?									



## RED SALMON COVID-19 DAILY SCREENING TOOL

Today or in the past 24 hours, have you had any of the following symptoms<sup>1</sup>?

Symptoms	
Caught more than expected?	
Shortness of breath or difficulty breathing?	
Fever? Chills?	
Muscle pain, outside your normal for firefighting?	
Sore throat?	
New loss of taste or smell?	
Fatigue, outside your normal for firefighting?	
Headache, outside your normal for firefighting?	
Congestion or runny nose, outside your normal for firefighting?	
Nausea or vomiting	
Diarrhea	
<i>* Take temperature with no-touch thermometer, if available *</i>	

### Instructions for Screening

Item	What to Do
<p>If Spike or fireline resource has a cough that is more than expected, <b>shortness of breath or difficulty breathing, or any other symptoms listed.</b></p> <p>At entries to established camps (Willow Creek ICP, Orleans Base Camp):</p> <p style="padding-left: 20px;">Temperature screening required for all incident personnel, cooperators and guests. Although medical personnel are ideal, screeners do not have to be medically trained.</p> <p>If resource has cough, shortness of breath or difficulty breathing, or any other listed symptoms including fever (over 100.4) at entry.</p>	<p style="text-align: center;"><b>NOTIFY SUPERVISOR IMMEDIATELY.</b></p> <p style="text-align: center;"><b>DO NOT ANNOUNCE</b></p> <p style="padding-left: 20px;">Ask individual or "module-as-one" to step aside and follow the steps below.</p>

Steps to follow for a symptomatic screening
Escort individual or "module-as-one" to isolation area. Separate the symptomatic personnel.
Isolation support personnel should begin documentation.
Notify Line Medics or MEDL if at ICP or Orleans Base Camp.
COVID Safety will coordinate with SRF Forest IMO.
Have individual or "module-as-one" fill out WF Employee Contact Assessment Sheet.
Protect and secure any collected. Personal Identifiable Information (PII) or Personal Health Information (PHI).

<sup>1</sup> Symptoms of Coronavirus

<https://www.cdc.gov/coronavirus/2019-ncov/symptoms-testing/symptoms.html>

# INCIDENT RADIO COMMUNICATIONS PLAN (ICS 205)

Controlled Unclassified Information//Basic

<b>1. Incident Name:</b>	<b>2. Date/Time Prepared:</b>	<b>3. Operational Period:</b> DAY	
RED SALMON COMPLEX Branch I / Branch VII North	Date: 08/17/2020 Time: 2200	Date/Time From: 08/18/2020 0600 TUE	Date/Time To: 08/18/2020 1800 TUE

**4. Basic Radio Channel Use:**

Zone Group	Ch #	Function	Channel Name/Trunked Radio System Talkgroup	Assignment	RX Freq	RX Tone/NAC	TX Freq	TX Tone/NAC	Mode (A,D, or M)	Remarks
15	1	COMMAND	SRF - 2	ALL DIVS	172.3750N		164.1750N	T5	A	TONE 5 ORLEANS 148.2,
15	2	COMMAND	NIFC C3	ICP, BR VI	170.4250N		168.0750N	T3-131.8	A	BRUSH MOUNTAIN LOOKOUT - TONE 3
15	3	COMMAND	NIFC C10	ALL DIVS	170.4125N		165.9625N	T3-131.8	A	SHELTON BUTTE - TONE 3 ,
15	4	COMMAND	NIFC C11	ALL DIVS	170.6875N		166.5750N	T3-131.8	A	ORLEANS LOOKOUT - TONE 3
15	5	COMMAND	NIFC C28	ALL DIVS	173.5000N		165.3875N	T3-131.8	A	PACK SADDLE RIDGE - TONE 3
15	6	TACTICAL	NIFC TAC 2	FOR IA WITHIN TFR	168.2000N		168.2000N		A	NIFC TAC 2
15	7	TACTICAL	VTAC 11	DIVS A, DIVS A/D	151.1375N	T6-156.7	151.1375N	T6-156.7	A	VTAC 11
15	8	TACTICAL	VTAC 12	DIVS D	154.4525N	T6-156.7	154.4525N	T6-156.7	A	VTAC 12
15	9	TACTICAL	VTAC 13	DIV K ,TRINITY/LONG	158.7375N	T6-156.7	158.7375N	T6-156.7	A	VTAC 13
15	10	TACTICAL	VFIRE 25	DIVS R , U	154.2875N	T6-156.7	154.2875N	T6-156.7	A	VFIRE 25
15	11	TACTICAL	VFIRE 26	DIVS W,	154.3025N	T6-156.7	154.3025N	T6-156.7	A	VFIRE 26
15	12	TACTICAL	R5 TAC 6	DIVS Y DIV W/Y	168.2375N		168.2375N		A	R5 TAC 6
15	13	AIR TO GROUND	A/G TAC	ALL DIVS	165.3625N		165.3625N		A	AIR/GROUND TACTICAL
15	14	AIR TO GROUND	A/G COMMAND	ALL DIVS	169.7250N		169.7250N		A	AIR/GROUND COMMAND
15	15	TACTICAL	CALCORD	ALL DIVS	156.0750N	T6-156.7	156.0750N	T6-156.7	A	MEDEVAC COORDINATION - TONE 6
15	16	AIR GUARD	AIR GUARD	ALL DIVS	168.6250N		168.6250N	T1-110.9	A	TONE ON TRANSMIT ONLY - URGENT AIRCRAFT CONTACT

**5. Special Instructions:**

<b>6. Prepared By</b> (Communications Unit Leader)	Name: SAL BONILLA JR, KEVIN JANES, COML 530-629-1654	Signature: 
ICS 205	IAP Page	Date/Time: 08/17/2020 2200

40

# INCIDENT RADIO COMMUNICATIONS PLAN (ICS 205)

Controlled Unclassified Information//Basic

<b>1. Incident Name:</b>	<b>2. Date/Time Prepared:</b>	<b>3. Operational Period:</b> DAY	
RED SALMON COMPLEX Branch V / Branch VII South	Date: 08/17/2020 Time: 2200	Date/Time From: 08/18/2020 0600 TUE	Date/Time To: 08/18/2020 1800 TUE

**4. Basic Radio Channel Use:**

Zone Group	Ch #	Function	Channel Name/Trunked Radio System Talkgroup	Assignment	RX Freq	RX Tone/NAC	TX Freq	TX Tone/NAC	Mode (A,D, or M)	Remarks
15	1	COMMAND	SRF - 2	ALL DIVS	172.3750N		164.1750N	T13	A	T13 HORSE 141.3
15	2	COMMAND	NIFC C3	ICP	170.4250N		168.0750N	T3-131.8	A	BRUSH MOUNTAIN LOOKOUT - TONE 3
15	3	COMMAND	NIFC C10	ALL DIVS	170.4125N		165.9625N	T3-131.8	A	SHELTON BUTTE - TONE 3
15	4	COMMAND	NIFC C11	ALL DIVS	170.8875N		166.5750N	T3-131.8	A	ORLEANS LOOKOUT - TONE 3
15	5	COMMAND	NIFC C28	ALL DIVS	173.5000N		165.3875N	T3-131.8	A	PACK SADDLE RIDGE - TONE 3
15	6	TACTICAL	NIFC TAC 2	FOR IA WITHIN TFR	168.2000N		168.2000N		A	NIFC TAC 2
15	7	TACTICAL	NIFC TAC 3	DIV M/N	168.8000N		168.8000N		A	NIFC TAC 3
15	8	TACTICAL	NIFC TAC 5	DIV M/N, DIV O	166.7250N		166.7250N		A	NIFC TAC 5
15	9	TACTICAL	NIFC TAC 6	UNASSIGNED	166.7750N		166.7750N		A	NIFC TAC 6
15	10	TACTICAL	NIFC TAC 7	DIV P	168.2500N		168.2500N		A	NIFC TAC 7
15	11	TACTICAL	R5 TAC 4	UNASSIGNED	166.5500N		166.5500N		A	
15	12	TACTICAL	R5 TAC 5	UNASSIGNED	167.1125N		167.1125N		A	R5 TAC 5
15	13	AIR TO GROUND	A/G TAC	ALL DIVS	165.3625N		165.3625N		A	AIR/GROUND TACTICAL
15	14	AIR TO GROUND	A/G COMMAND	ALL DIVS	169.7250N		169.7250N		A	AIR/GROUND COMMAND
15	15	TACTICAL	CALCORD	ALL DIVS	156.0750N	T6-156.7	156.0750N	T6-156.7	A	MEDEVAC COORDINATION - TONE 6
15	16	AIR GUARD	AIR GUARD	ALL DIVS	168.6250N		168.6250N	T1-110.9	A	TONE ON TRANSMIT ONLY - URGENT AIRCRAFT CONTACT

**5. Special Instructions:**

<b>6. Prepared By</b> (Communications Unit Leader)	Name: SAL BONILLA JR, KEVIN JANES COML 530-629-1654	Signature: 
ICS 205	IAP Page	Date/Time: 08/17/2020 2200

41

# Red Salmon Complex Phone List

8/14/20

## ICP

Check In/Demob	1-530-629-1679
Communications	1-530-629-1654
Comm Techs	1-530-629-1648
Comp Claims	1-530-539-4552
Equipment Time	1-530-629-1678
Finance	1-530-629-1677
Incident Commander	1-530-629-1644
Incident Meteorologist	1-707-672-3386
Medical Orleans Camp	1-530-906-6964
Medical Willow Creek Camp	1-530-629-1661
Air Operations	1-530-629-1664
Ordering	1-530-629-1674
PIO	1-530-316-1042
Plans	1-530-629-1668
Safety: Orleans Jeff Hammes (cell #)	1-208-313-7770
Safety: Willow Creek	1-530-629-1663
Security	1-323-842-3046
Training	1-707-298-1805
<u>Orleans</u>	
Plans/Demob	208-867-2529
Safety Officer * Dan Snow *	951-313-5463
Ground Support	530-627-3232
Safety/Ops	530-627-3244
Medical	530-627-3230
Comm	619-359-3481



### **Local Government Resources on CFAA**

**If you are demobing from an incident and there is no OES AREP on site**

**F-42 thru the Incident Finance Section Chief or the Incident Commander  
One of them must sign your 42's**

**The Incident keeps the Pink copy and you keep the Golden.  
The Original and Green you mail to OES Headquarters as per the  
instructions on the front of your F-42**

### **OES JOB AIDS, FORMS, F-42 SAMPLES AND CFAA AGREEMENT**



**Questions?**

**OES Assistant Chief Pat Titus  
916-634-9225**

## FINANCE MESSAGE

Thank you for continuing to submit your times in the safest way possible. The options for submitting your CTR's and Shift Tickets are:

- Electronic fillable PDF CTR/Shift Tickets. QR codes to the fillable forms are included below. If you do not have QR capabilities Finance can e-mail you the forms directly. Make sure the forms are signed by the supervisor before submitting to Finance. (In order to use fillable forms you must have some version of Adobe Acrobat downloaded on your device.)
- Hard Copy CTR/Shift Ticket. You may fill out a hard copy CTR/SHIFT Ticket, snap a picture and email/text that in to Finance OR you may turn in your actual hard copy as usual. If you send in a picture please make sure it is legible and includes the supervisor's signature at the bottom. (If you are texting pictures to Finance, enter the email address shown below where you would normally enter a phone number).

### PLEASE:

- Crews need to include a manifest with their first CTR.
- Try to submit your times at least every other day. There is a drop box at Orleans Base Camp in the check-in tent to drop off your time.
- Write your email or text # on your CTR.
- Hazard pay justifications are required on your CTR's. "H=Hazard" is not sufficient.

### WHEN YOU ARE CLOSE TO DEMOB:

- Follow the demob plan instructions based on your travel route home. This will determine whether your demob will be in-person or remote.
- Submit all time documentation (including travel home) ahead of demob.
- Send only one representative per resource to the Finance trailers.
- Abide by scheduled demob time or call Finance for an unscheduled demob.

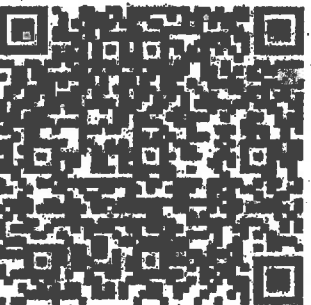

CTR

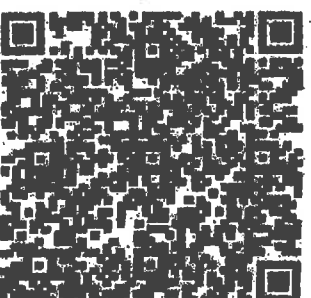

SHIFT TICKET

[2020.RedSalmon.finance@firenet.gov](mailto:2020.RedSalmon.finance@firenet.gov)

Personnel Time Office (530) 629-1675

Comp/Claims (707) 382-2147

Equipment Time Office (530) 629-1678

Finance Section Chief (530) 629-1677

## STANDARD OPERATING PROCEDURES—FINANCE SECTION

---

### WORK REST CYCLE

IT IS NATIONAL DIRECTION TO MEET 2 TO 1 WORK/REST RATIO (1 hour of sleep/rest for every 2 hours of work). Every effort shall be made to manage work hours so you don't exceed the maximum of 16 hrs. Work hours exceeding 16 hours shall be approved by your supervisor in advance, and a justification/mitigation form completed for review by Section Chief & approved by IC. It is each person's responsibility to comply with this direction to manage for fatigue and safety.

### OPERATIONAL SHIFTS

Pay status for assigned overhead and crews on the fireline will not start prior to the posted briefing time and will terminate on arrival back in camp (except for debriefing—additional hours may be accrued by those required to attend debriefing). Supervisors will be allowed ½ hour prior to briefing and after return to camp to ready crew and equipment.

### DUTY STATUS

Division/Group supervisors and Unit Leaders are responsible for establishing on and off duty status. The objective is a 2 to 1 work/rest ratio. Personnel will normally work, travel, and/or be placed on ORDERED standby 8 to 16 hours per day and be off duty 8 hours or more (breaks count towards 8 hrs.). Off duty time will be in a non-pay status. Each federal employee is guaranteed at least 8 hours of pay status each 24-hour period (midnight to midnight) unless it is the first or last day of an assignment or stated otherwise in a contract or agreement.

### PERSONNEL/EQUIPMENT TIME REPORTING

Personnel time will be reported to the Time Unit daily or every other day once they are signed by the next level supervisor. Situations entitling you to HAZARD PAY are to be noted in remarks (i.e. HP=Uncontrolled Fireline, hovering hookups, low level flights, etc.)

Private Contracted Equipment time must be tracked on a Shift Ticket daily or every other day and hours on shift noted even if it is a daily rate. When swapping out operators you need to notify Finance as well as changing from single to double shift and vice versa.

Supervisor's - If you are responsible for daily tracking of equipment or personnel, please ensure you understand the agreement, and follow the rules provided in this document. Do not sign documents for resources you did not manage unless you have knowledge of their assignment hours.

### MEAL AND OTHER WORK BREAKS

Compensable meal periods are the exception, not the rule (5 CFR 551.411 © and 29 CFR 785.19(a)). Until the fire is controlled, personnel on the fireline MAY BE compensated for meal periods if all of the following conditions are met: 1) The fire is not controlled and 2) The Operations Section Chief makes a decision that it is critical to the effort of controlling the fire that personnel remain at their post of duty and continue to work as they eat, and 3) The compensable meal break is approved by the supervisor at the next level and documented on CTR. For personnel in support positions, and fireline personnel after control of a fire, a meal period of at least 30 minutes must be ordered and taken for each work shift of eight hours or more. In those situations where personnel cannot be relieved from work and must remain at a post of duty, a meal period may be counted as time worked, which will be compensable. If breaks are NOT able to be taken, CTR should have a statement in remarks explaining the situation.

# TRAINEE CHECK-IN AND CHECK-OUT

RED SALMON COMPLEX  
AUGUST 18, 2020

To check-in: Use the QR code below to download the check-in form.

To check out all I need is two Things:

- A copy of your Performance Evaluation filled out from your trainer.
- An Exit Interview, which is filled out by the trainee.

The exit interview is a way to give some feedback from the trainee to the trainer about your experience on the incident.

Please let me know towards the end of your assignment and I can send you both forms.

Thank You,

Nick Balent

TNSP (t)

707.298.1805

nicholas.balent@usda.gov





# RED SALMON DEMOB

*Check in with Demob at least 72 hours prior to demobing if you need air travel arrangements made.*

---

Demob on the Red Salmon is paperless. Use QR Code #1 to start your process.

If you have difficulties with your phone or need help, stop by the Demob Unit or call 530-629-1679.

QR Code #1  
Demob Process

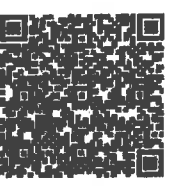

Once you have scanned QR Code #1, proceed to the following locations to get signed off. This can be done at both Willow Creek and Orleans (except for Finance, see instructions below):

- GROUND SUPPORT \*\*\*(Do this prior to Weed Wash)\*\*\*
- WEED WASH
- SUPPLY
- COMMUNICATIONS
- TIME (SECOND TO LAST)
  - Contact Finance to ensure that all shift tickets and CTR's are completed and turned in prior to demob:  
Equipment Time (530) 629-1678    Personnel Time (530) 629-1677

### WILLOW CREEK FINANCE:

Complete the above stops, TIME and DEMOB are last.

TIME: Overhead, or ONE PERSON from each Vendor or Crew will be allowed to visit Finance for payment processing (Equipment Time or Personnel Time).

### REMOTE FINANCE:

Call the numbers above to initiate closing out with finance.

Equipment Time will generate the Emergency Equipment Use Invoice (OF-286) and e-mail the invoice to company owner for review and signature.

Personnel Time will generate Incident Time Report(s) (OF-288) and e-mail the report to designated contact for review.

- DEMOB (VERY LAST)
  - Visit or call Demob (530-629-1679) to verify that your checkout process has been completed
  - Scan QR Code # 2 to submit your travel itinerary or verbally report it to Demob.

QR Code #2  
Travel Itinerary for  
After Demob Process

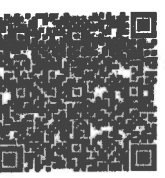

**DO NOT DEPART FROM THE INCIDENT WITHOUT CHECKING OUT WITH DEMOB**

08/18/2020

**TENTATIVE RELEASE**

**RED SALMON COMPLEX US-CA-SRF-000656**

**CREWS**

C-28	0800	(CC)	CRW CAMP MONTEREY BAY 1
C-34	1030	(HG2)	CRW2 GRIZZLY 29

**OVERHEAD**

O-218	0830	(ARCH)	SOLORIO, STEVEN
O-288	1000	(FOBS)	RUIZ, ANDRES ESTRADA
O-281	1700	(HEQB)	SULLIVAN, ZACHERY

08/19/2020

**TENTATIVE RELEASE**

**RED SALMON COMPLEX US-CA-SRF-000656**

**CREWS**

C-37	0800	(HC2)	CRW2 GRAYBACK 9
C-38	0900	(HC2)	CRW2 PACIFIC OASIS

**EQUIPMENT**

E-251	0700	(RES)	RES MOD WILDERNESS (ALS)
E-169	0800	(ENG3)	ENG3 SRF 323
E-170	0830	(ENG3)	ENG3 SRF 331
E-171	0900	(ENG3)	ENG3 SRF 332
E-151	0930	(DOZ2)	DOZ2 MOBLEY
E-126	1000	(DOZ2)	DOZ2 PETERS
E-150	1030	(DOZ2)	DOZ2 RESOURCE UTILIZATION

**OVERHEAD**

O-114	0700	(SOF2)	HAMMES, JEFFERY JON
O-466	0800	(UASP)	DUTTON, MATTHEW
O-287	0830	(DIVS)	CRANDALL, JEFF
O-321	0830	(ENOP)	FUSI, CHRIS
O-304	0900	(READ)	MCBROOM, ANDREA
O-458	0900	(TFLD)	SCOTT, JAMES M
O-270	1700	(DIVS)	WILSON, DENNIS

# Red Salmon

## Complex

CA-SRF-0656

Orleans Base Camp

08/14/2020

1. Entrance/ Security
2. Exit
3. Fuel
4. Crews Parking
5. Sleeping Area
6. Sleeping Trailers
7. Ground Support
8. Weed Wash
9. Kitchen
10. Medical
11. Communications
12. Fire Dawk Clerical
13. Facilities
14. OPS & Safety
15. Overhead Parking
16. Supply
17. Check In/ Demob
18. Briefing Area
19. Planning

-  Trailer
-  Tent Area
-  Yurt
-  Dining
-  Weed Wash
-  Parking

50

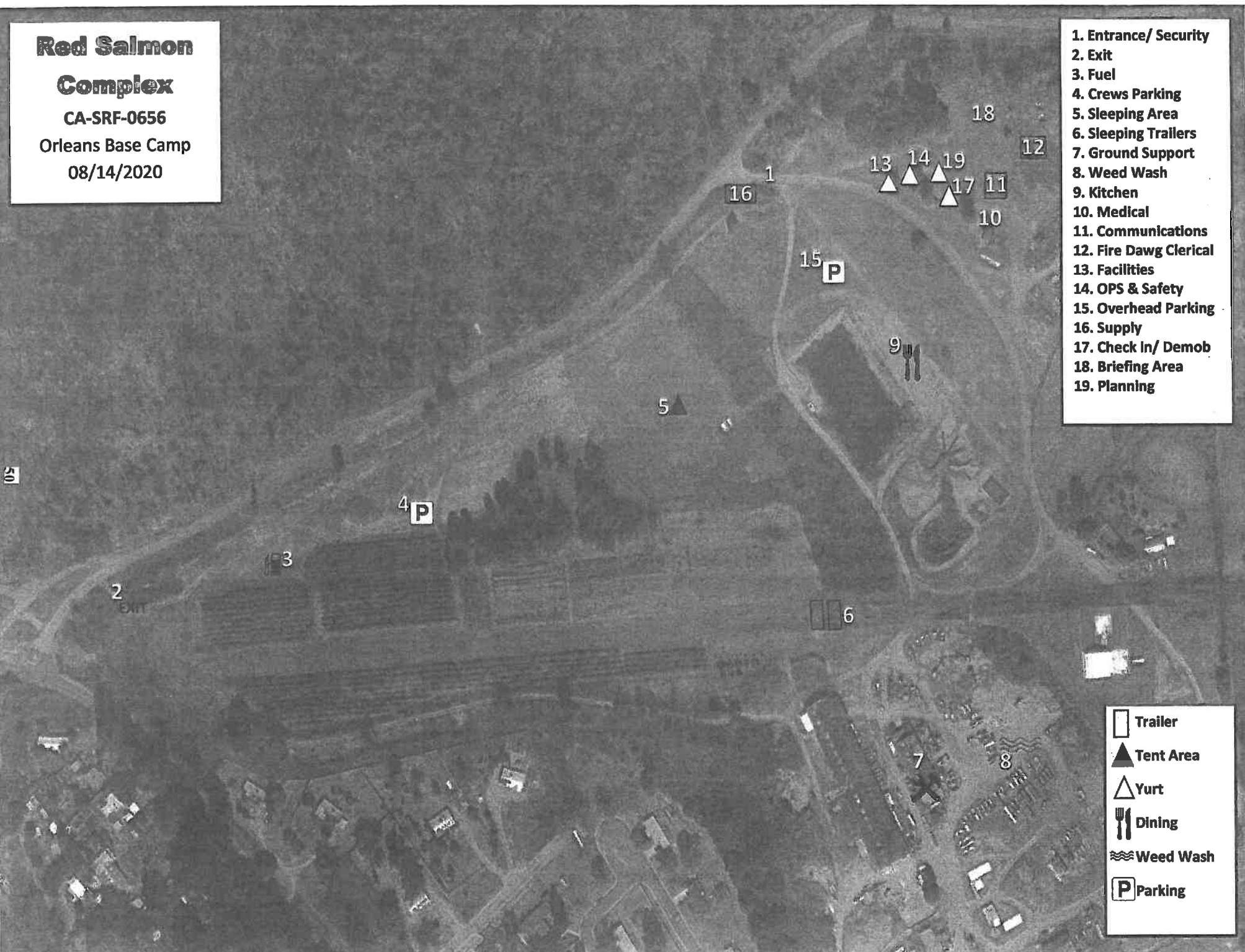

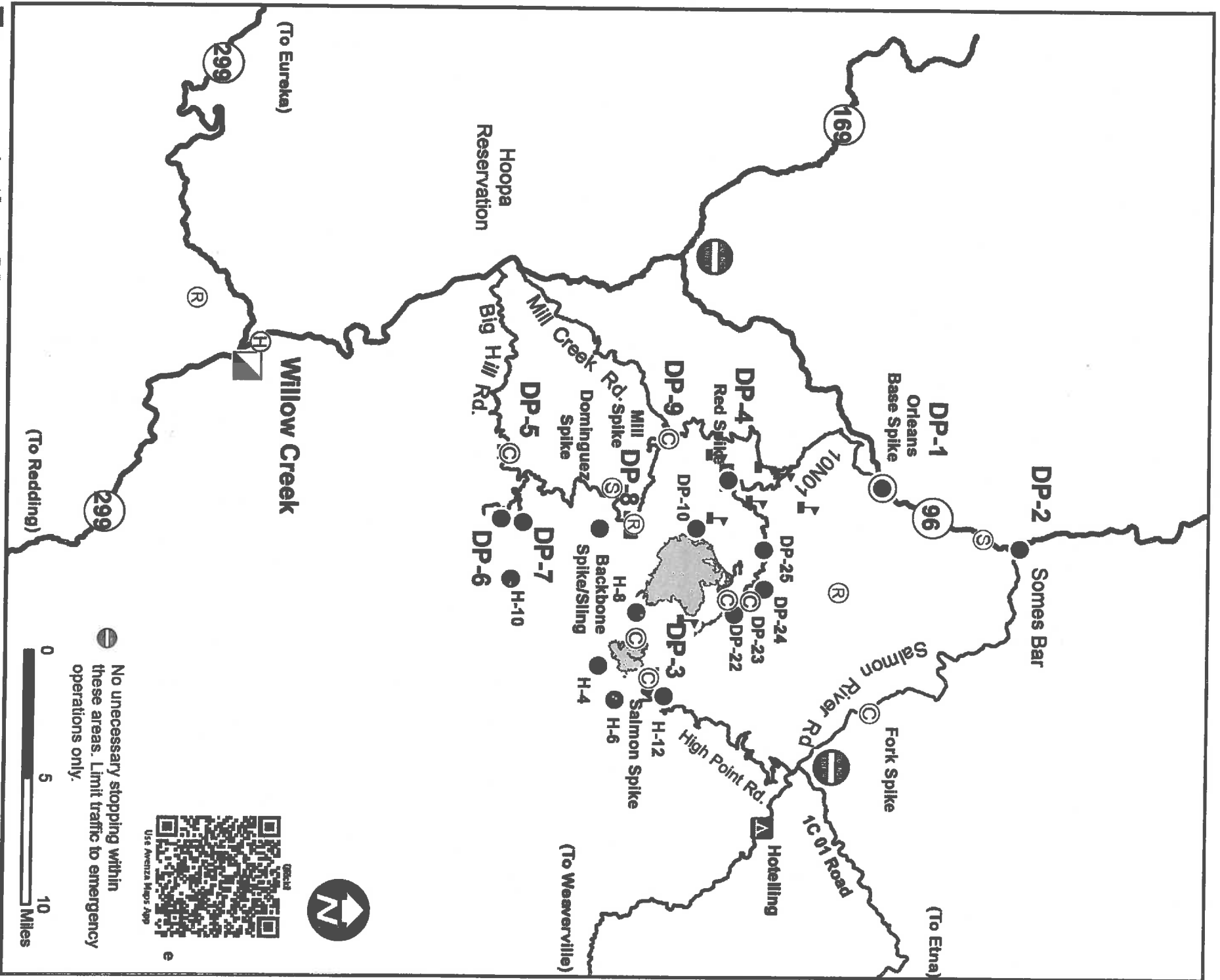







# Transportation Map

## Red Salmon Complex

CA-SRF-0656

08/08/20

- Legend**
-  ICP
  -  Drop Point
  -  Staging Area
  -  Repeater
  -  Helibase
  -  Helispot
  -  Fire Perimeter

 No unnecessary stopping within these areas. Limit traffic to emergency operations only.



# LINE ORDER FORM

ORDER#	DATE & TIME ORDERED Received from the Line	WHO PLACED ORDER DIVS, OPS, etc....	DELIVER to (DIV, Hell-Spot, DP, etc.) Division, Hell-Spot, Drop Point, etc.	MODE of DELIVERY Drive, Hello, Pick-up
LATITUDE/LONGITUDE				

POINT OF CONTACT @ DELIVERY: \_\_\_\_\_ PHONE #/ CALL SIGN \_\_\_\_\_

ITEM#	DESCRIPTION	AMOUNT	ITEM#	REQUESTED ITEM	NFES#	AMOUNT
1,000 Foot Hose Lay: Includes the following.						
1	10 lengths, 1 1/2" x 100' Hose, 10 lengths, 1" x 100' Hose, 10 ea. 1 1/2" Gated Wyes, 10 ea. 1 1/2" to 1" Reducers, 10 ea. 1" Nozzles.					
Mop-Up Kit: Includes the following						
2	20 lengths 3/4" Hose, 6 - 3/4" Nozzles, 6 - 3/4" Ball Shut Offs, 6 - 1" to 3/4" Reducers, 1 Green Knapsack					
4	Backpack Pump, 5 gallon	1149	26	Batteries, "AA" (package)	0030	
5	Foam, 5 gallon	1145	27	Gasoline, Unleaded (gallon)		
6	Hose, 1/2 inch, SO ft. length	1016	28	Oil, 2 Cycle Mix (quart)	0341	
7	Hose, 1 inch, 100 ft. length	0986	29	Diesel, straight (gallon)		
8	Hose, 1 1/2 inch, 100 ft. length	0987	30	Oil, Bar & Chain (gallon)	1890	
9	Reducer, 3/4" to 1"	2235	31	Fuses (box)	0105	
10	Reducer, 1" to 1 1/2"	0416	32	Torch, Drip Torch ea.	0241	
11	Nozzle, Garden 3/4 inch	0136	33	Mix, Drip Torch 3-1, 5 gal.		
12	Nozzle, Forester, 1"	0024	34	Flagging, Ribbon, Color/Roll		
13	Nozzle, KK Type, 1"	1081	35	Washcloth, Waterless	0206	
14	Nozzle, KK Type, 1 1/2"	1082	36	Water, Cubt, 5 gallon ea.	0048	
15	Reducer, 1" to 3/4"	0733	37	Water, Bottled, (case)		
16	Reducer, 1 1/2" to 1"	0010	38	Sports Drink, (case)		
17	Tee, Hoseline, 1" x 1/2" x 3/4"	1809	39	Food, MREs (12 per Box)	1842	
18	Tee, Hoseline, 1" x 1" x 1"	2240	40	Pump Kit, High Pressure	0870	
19	Tee, Hoseline, 1 1/2" x 1 1/2" x 1"	0230	41	Pump, High Pressure	0148	
20	Wye, Gated, 3/4" inch	0904	42	Pump Kit, Light Weight	0670	
21	Wye, Gated, 1"	0259	43	Sprinkler Kit	1048	
22	Wye, Gated, 1 1/2"	0231	44	Pump Kit, Volume	8041	
23	Tank, Collapsible, Gallons?					
24	Tank, Folding/Frama, Gallons?					
25	Wrap, Structure (roll)	0881				

Order Received in Communications By: \_\_\_\_\_ Date/Time: \_\_\_\_\_

Communications Relayed Order To: \_\_\_\_\_ Date/Time: \_\_\_\_\_

Order Sent to Line By: \_\_\_\_\_ Date/Time: \_\_\_\_\_

# SPIKE CAMP MEDICAL SUPPLY ORDER FORM

<b>Date &amp; Time</b>		<b>Order #</b> (DIVS + #)	<b>MODE OF DELIVERY</b>		<b>Location of Delivery</b>
Current Date and Time:			GROUND SUPPORT PICK UP IN SUPPLY		DM, DP, LZ Lat Long
<b>DATE NEEDED:</b>			HELO		
<b>TIME NEEDED:</b>					
Order received in COMMUNICATIONS by:		Name:			Time:
Order received in SUPPLY by:		Name:			Time:
Order shipped by Transportation or PU in Supply Name:		Name:			Time:
<b>PLEASE ORDER BY ITEM NUMBER — AMOUNT QUANTITIES: TOTAL, BOX, CASE</b>					
#	Item	Amount	#	Item	Amount
<b>BANDAGES</b>					
1	1" Plastic Band Aid		26	Gold Bond Blue	
2	2"x3" Band Aid		27	Athletes Foot Powder	
3	Knuckle Band Aid		28	Mole Skin	
4	Stet Strip		29	2nd skin	
5	Ace Bandage		<b>GI / STOMACH</b>		
6	Coban Sports Wrap		30	Tums	
7	2" Medical Tape		31	Peppid AC	
8	4" x 4" Bandage		32	Pepto Bismol	
9	AAA Ointment		33	Laxative	
10	Alcohol Prep		34	Immodium	
<b>BUGS / INSECTS</b>					
11	Bug Spray		35	Ibuprofen	
12	Bug Wipes		36	Tylenol	
13	String Swabs		37	Asprin	
<b>CUSH / GOLD / ALLERGY</b>					
14	Cough Drops		38	Abreva	
15	Sinus Decongestant		39	Ora Gel	
16	Myquill + Dayquil		<b>SKIN</b>		
17	Cartin		40	Sunscreen	
18	Sudafed		41	Hydrocortadzone Cream	
<b>EARS / EYES / NOSE</b>					
19	Q-Tips		42	Gold Bond Yellow	
20	Eye Drops		43	Chap Stick	
21	Eye Wash		44	Tech Nu	
22	Contact Solution		45	Hand Sanitizer	
23	Nasal Saline		46	A & D Ointment	
<b>FEMALE</b>					
			47	Body Glide	
			48	Bio Freeze	
24	Tampons		49	Baby Wipes	
25	Pamprin		50	Ice Pack	
<b>SPECIAL NOTES</b>					

## FIRE REPLACEMENT PROCEDURES

### START THIS PROCESS AT LEAST 48 HOURS PRIOR TO DEMOB

#### Submit requests for all incident replacements on a 213, General Message:

- Separate cache from non-cache items on separate 213's!
- Include explanation for lost or damaged items.
- Include DIVS signature on the 213 to verify the item(s) has/have been lost or damaged and support the circumstances surrounding it.
- For stolen items, contact your supervisor and Security Manager as soon as practical.

#### FOR CACHE ITEMS

##### Requesting Resource is NOT Being Demobed and Requested Items ARE Available in Supply:

- R&D shall fill request and note on the 213.

##### Requesting Resource is NOT Being Demobed and Requested Items are NOT Available in Supply.

- The Supply Unit will place an order for the requested items through the regular cache order process on the incident. The order will be shipped to the incident and replacement will take place at the Supply Unit and noted on the 213.

##### Requesting Resource is Being Demobed and Requested CACHE Items are NOT In Stock in Supply:

- Along with the 213, complete an *OF-315, Incident Replacement Requisition* for cache items only and take to SPUL for review and approval. Include the requesting resources' email on the form so the Resource Order can be emailed to the Requesting Resource.
- The SPUL will issue \$#'s pending receipt and verification of proper documentation for cache items.

#### **NON-CACHE Items – This is the Important Part!!!**

##### **Non-Cache items include any item not available through the National Cache System.**

Lost, damage, or destroyed government non-cache property shall be reported to the appropriate DIVS or higher-level overhead within 24 hours of occurrence. The requesting resource shall complete an ICS-213 and OF-289, Property Loss and Damage Report – Fire Suppression, available at Orleans Base Camp Supply Unit. Include the following:

- All witnesses shall document the facts and circumstances of the loss or damage on the OF-289. Explanations shall be detailed and indicate how the incident caused the damage.
- The requesting resource will email the completed ICS-213 and OF-289 to the Comp/Claims Unit Leader at [scott\\_parsons@ffirenet.gov](mailto:scott_parsons@ffirenet.gov). The COMP will make a determination based upon the documentation presented.
- Approval for replacement is the responsibility of the incident agency and may be delegated to the Incident Management Team for IC and FSC.
- If the replacement request is approved, the replacement cost will be limited to cache equivalent value. The requesting resource will complete OF-315 for the Supply Unit.
- Items that do not have a like-item in the cache will be reviewed and approved at the discretion of the FSC or Incident Business Advisor, as delegated by the Agency Administrator.





# ACTIVITY LOG (ICS 214)

**1. Incident Name:** \_\_\_\_\_ **2. Operational Period:** **Date From:** \_\_\_\_\_ **Date To:** \_\_\_\_\_  
**Time From:** \_\_\_\_\_ **Time To:** \_\_\_\_\_

**6. Activity Log:**

Date/Time	Notable Activities

**7. Prepared by: Name:** \_\_\_\_\_ **Position/Title:** \_\_\_\_\_ **Signature:** \_\_\_\_\_  
**ICS 214, Page 2** **Date/Time:** \_\_\_\_\_