

INCIDENT ACTION PLAN RED SALMON COMPLEX

CA-SRF-000656 P5NB4S (0510)



OPERATIONAL PERIOD

AUGUST 19-20, 2020

DAY 0600 -1800 HOURS

NIGHT 1800 - 0600 HOURS



DEMOB



CHECK-IN



MAPS



IAP





MORNING BRIEFING
ZOOM



EVENING BRIEFING
ZOOM

INCIDENT OBJECTIVES (ICS 202)

1. Incident Name:	2. Operational Period: DAY	
RED SALMON COMPLEX	Date/Time From: 08/19/2020 0600 WED	Date/Time To: 08/19/2020 1800 WED
3. Objective(s):		
<i>Management Objectives</i>		
<ul style="list-style-type: none"> • Follow identified standard procedures to minimize the spread of Covid-19 to all functions of the incident. • Utilize nationally recognized risk management processes to minimize threats to the public and emergency responders. • Use risk-based decision making and MIST tactics to protect and defend cultural values and natural resources. • Foster and maintain positive relationships with all stakeholders and the public by sharing critical information so timely decisions and actions can be implemented. • Provide initial attack within the TFR. • Manage incident costs effectively for the values at risk through regular and ongoing cost analysis. 		
<i>Control Objectives</i>		
<ul style="list-style-type: none"> • Provide initial attack within the TFR and control the fire on Prospect Peak 		
Keep Red and Salmon Fires:		
<ul style="list-style-type: none"> • East of Packsaddle Ridge • West of the High Point Ridge • North of the Soldier Creek Trail • South of Nordheimer Creek to Salmon Summit Trail to Red Cap Creek 		
4. Operational Period Command Emphasis:		
Foster and maintain synergistic relationships		
General Situational Awareness:		
Success is not final. Failure is not fatal. It is the courage to continue that counts.		
5. Site Safety Plan Required? Yes <input type="checkbox"/> No <input checked="" type="checkbox"/>		
Approved Site Safety Plan(s) Located at:		
6. Incident Action Plan (the items checked below are included in this Incident Action Plan):		
<input checked="" type="checkbox"/> ICS 202 <input checked="" type="checkbox"/> ICS 203 <input checked="" type="checkbox"/> ICS 204 <input checked="" type="checkbox"/> ICS 205 <input type="checkbox"/> ICS 205A <input checked="" type="checkbox"/> ICS 206	<input type="checkbox"/> ICS 207 <input type="checkbox"/> ICS 208 <input checked="" type="checkbox"/> ICS 220 <input checked="" type="checkbox"/> Map/Chart <input checked="" type="checkbox"/> Weather Forecast/Tides/Currents	Other Attachments: <input checked="" type="checkbox"/> ICS 214 <input checked="" type="checkbox"/> HRSP <input checked="" type="checkbox"/> FINANCE MESSAGE <input checked="" type="checkbox"/> COVID PROTOCOLS
7. Prepared by: DAVE GERBOTH	Position/Title: PSC1	Signature: 
8. Approved by Incident Commander:	Name: JAY KURTH	Signature: 
ICS 202	IAP Page	Date/Time: 08/18/2020 2200

ORGANIZATION ASSIGNMENT LIST	
1. Incident Name Red Salmon Complex	
2. Date Prepared 8/18/2020	3. Time 2000
4. Operational Period August 19 – 20, 2020 0600 - 0600 DAY SHIFT 0600 – 1800 NIGHT SHIFT 1800 - 0600	
Position	Name
5. Incident Commander and Staff	
Incident Commander	Jay Kurth / Jaime Gamboa (T)
Deputy IC	Rocky W. Opliger
Safety Officer	Jason Winbigler / Curt Schwarm / Mike Alforque (T) Dan Snow / Jeff Hammes (ORLEANS)
Information Officer	Sean Collins / Sonny Saghera / Kristen Miller (T)
Liaison	Steve Anderson / Heather Noel (T)
6. Agency Representatives	
Agency	Name
Six Rivers National Forest	Ted McArthur / Nolan Colegrove / Roberto Beltran (T)
Shasta-Trinity National Forest	Joe Smailes
Klamath National Forest	Clint Isbell
BIA	Greg Perry
Karuk Tribe	Earl Crosby
Hoopa Valley Tribe	Greg Moon
Yurok Tribe	Rod Mendes
Interagency Fire Rep	Rick Young
CCC Representative	Chad Harris
7a. Planning Section ICP	
Chief	Dave Gerboth / Mitch Diehl
Resources Unit	Jeremy Camacho / Gina Bald / Gary Bishop
Situation Unit	Damian Guillani / Jacqueline Forsyth / EJ Bunzendahl (T)
Training Specialist	Nick Balent (T)
Human Resource Specialist	Adam Alvarez
Demob Unit	Hanne Meyers
IMET	Jeff Tonkin
FBAN	Stewart Turner / Diondray Wiley (T)
ITSS	James Whiteside / Mike Laxo
GISS	M. Eister / C. Clervi / C. Barrett / D. Paull
DOCL	Dan Baggao
LEAD READ	Todd Johnson
Air Resource Advisor	Wendy Wagner / Seth Morphis (T)
7b. Planning Section Orleans	
PSC3	Tom Reaves
Situation Unit	Joe Scuri (T)
FBAN	Kelly Allen
8a. Logistics Section ICP	
Chief	Cheryl Raines
Medical Unit	Doug Stuart / Michael Harris (T)
Communications Unit	Sal Bonilla Jr. / Kevin Janes
Food Unit	Ryan Folino
Supply Unit	Jennifer Wells

Ground Support	Jason Kammann (T)
Ordering	Christian Pedini / Robert Griffith (T)
8b. Logistics Section Orleans	
Medical Unit	Eric Williams / Jeff Brooks
Communications Unit	Tim McGuire
Facilities Unit	Jan Palecek
Ground Support	Jeff Burch
Supply Unit	Jennifer Armstrong (T)
9. Operations Section	
Ops Section Chief	Jake Cagle / Dave Pereira (ORLEANS)
Planning Ops	Kyle Jacobson / James Courtwright (T)
b. Branch I	
Branch Director	Matt Reidy / Jeremy Bennett (T) (ORLEANS)
Division A	Mark Mott / Tye Erwin (T) (ORLEANS)
Division D	Drew Graham / Antonio Jimenez (T) (ORLEANS)
c. Branch III	
Division F	Unstaffed
Division H	Unstaffed
d. Branch V	
Branch Director	Robert Bertolina / Daniel Oberaq (T)
Division K	Eric Bader
Division M / N	Tony Rivers
Division O	Rob Hickok / Brandon Oberhardt (T)
Division P	Unstaffed
d. Branch VII Orleans	
Branch Director	Gary Monday / Paul Johnson (T)
Division U	Nick Bunch / Charlie Jones (T)
Division R	Travis Stout
Division W	Joel Johnson
Division Y	Danny Breuklander
Trinity/Long Ridge Contingency	Dennis Wilson
e. Air Operations Branch	
Air Operations Branch Director	Galen Young
Air Support Supervisor	Jim Stratton
f. Branch I Night Orleans	
Branch Director	Joe Gonzales (T)
Division A / D	Graham Rice / Todd Flowers (T)
Division W / Y	Keith Smith
11. Finance Section	
Finance Section Chief	Judy Reynolds
Time Unit	Sheila Miner / Loni Holt
Procurement Unit	Craig Ericson
Cost	Vicki Wilson
Compensation/Claims Unit	Scott Parsons
Prepared by Gina Bald 08/18/2020	

FIRE BEHAVIOR FORECAST

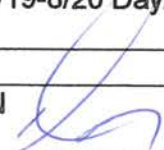
FORECAST NUMBER: 23	TYPE OF FIRE Wildfire
FIRE NAME: Red/Salmon	OPERATIONAL PERIOD 08/19-8/20 Day/Night 2020
DATE ISSUED 08/18/2020	TIME ISSUED 2130
UNIT CA-SRF	SIGNED Stewart Turner FBAN Diondray Wiley, FBAN (T) 

INPUTS

WEATHER SUMMARY: For Specifics Please see the attached Incident Weather Forecast.
WEATHER: High clouds to the east most of the day...some afternoon cumulus building.
MAX TEMP: 77 to 91° **MIN RH:** 15-23%
20 FOOT WINDS: Southwest 4-6 mph with gusts to 10mph in the afternoon.
CHANCE OF WETTING RAIN ($\geq 0.10''$): 0%

FUELS: The major fuel types, found in and around the fire area are timber litter and shrubs.
Ignition Receptiveness: ERC levels are at the 90th percentile. Probability of Ignition 86% Night 14%.

Dryness: Dead and down fuel moistures :1 hour – 3% day, 10 hour– 5%, 100 hour–7%, and 1000 hour– 8%.

FIRE BEHAVIOR

The burn day will get off to a slow start with the good overnight recovery. By mid-day expect to see activity to pick up with active to highly active fire behavior. Sunshine and humidity will be the driving factors for this increase. With the probability of ignition at 86% today spotting will be a problem with adverse winds. Watch for alignment in the drainages that are east and west or northeast and southwest. Fire behavior will diminish at sunset or heavy shading along with an increase in humidity.

SPECIFIC

SPECIFIC FIRE BEHAVIOR:

Division A: Spots across the western portion of the creek may pop-up today with the heating. Interior fuels will continue to burnout and some torching may occur.

Prospect spot (interior): Will continue to move with active to very active fire behavior. Expect to see movement to the northwest into China Creek and to the northeast as the drainages align.

Division D, K: No fires are present in these divisions however if a burnout is initiated wait for favorable humidity in the 30-40% range.

Division M / N: Minimal fire behavior is expected.

Division O: Fire will continue to move south on the eastern side of the drainage. The southward movement has been about 100 chains a day. Watch for fire mid-slope to align and make upslope runs. Highly active to extreme fire behavior could be produced.

Division U: The main fire continues to move south across the slopes. Watch for mid slope alignment and uphill runs. Very active to extreme fire behavior from upslope runs.

Division W, Y: Some interior burning but mostly creeping and smoldering.

Night Division: As the humidity increases and sun sets expect to see fire activity drop off to smoldering.

AIR OPERATIONS

Low level inversions will lift at approx. 1200, mid-level at approx. 1500.

Safety Message

Base all actions on current and expected behavior of the fire.



Red Salmon Complex Weather Forecast



FORECAST NO: 20
UNITS: Six Rivers / Shasta Trinity
SHIFT DATE: Wednesday, August 19, 2020
PREDICTION FOR: 0600 - 0600
FORECAST ISSUED: 2000 hrs. 8/18/2020

SIGNED: 
Jeff Tonkin
Incident Meteorologist
Call or Text Obs to: (707) 672-3386

WEATHER DISCUSSION: Airmass cooling will continue, albeit gradually. Ridgetop RH values will low again today but low and midslope values will be near normal. Valley and midslope winds will remain terrain and diurnally driven while ridge winds remain out of the southwest and relatively light. The marine layer will also deepen along the coast and provide relatively high RH levels during the Thursday / Friday period. Warming and drying trend returns during the weekend.

Today (Wednesday 0600-1800):

Weather: Sunny.
Max Temperature: Below 4,000 ft: 86-91. Above 4,000 ft: 77-82.
Min Humidity: Below 4,000 feet: 15-19%.
Above 4,000 feet and higher: 18 - 23%.

20 Foot Winds:

Lower/Mid Slopes: Downslope or east 1-3 mph until 1300, then upslope or west northwest 4-7 mph.
Upper Slopes/Ridges: East 1-4 until 1400, becoming Southwest 4-6 mph with Gusts to 10 mph until sunset.

LAL: 1 **Chance of Wetting Rain (0.10"): 0%**

Stability: Low valley inversions lift 1200. Mid-level inversion will hold in place through at least 1500 hrs.
Afternoon Mixing Height: Valleys: 3,500 feet AGL. Ridges: 7,000 feet AGL.
Smoke Transport: Toward the northeast.

Tonight (1800-0600):

Weather: Clear.
Low Temperatures: Valley-Midslope : 60-65°; Upper slope/Ridge: 64-67°.
Max Humidity: Below 4000 feet: 68-78%.
Above 4000 feet: 55 to 65%.

20 Foot Winds:

Lower/Mid Slopes: West 3-5 mph until 2100 hrs, then east or downslope 1-4 mph.
Ridges: West 3-6 mph until midnight...then East 1-3 mph through sunrise.

LAL: 1 **CWR: (0.10"): 0%**

Inversion: Moderate inversion/thermal belt centered around 4,500 ft MSL.

Thursday: Sunny. Max Temps: 76-81°. Minimum RH: 26-31%. Afternoon Winds - Lower Slopes: Variable/Terrain Driven. Upper slopes/Ridges: Southwest at 6 mph Gust to 10 mph.

Friday and Saturday Outlook: Sunny...increasing temperatures and lower RH's. Temperatures in the upper 80s. Afternoon humidity 18-25%. West winds 3-6 mph with gusts around 12 mph.

Weather near the fires with change from 24 hours ago:



IRAWS Radio Frequency 163.350 (simplex):
Packsaddle Ridge DTMF 0043 Salmon Spike DTMF 0044
LeBlanc (Above Schnable Diggings) DTMF 0045

Division/Group Assignment List (ICS 204 WF)
Controlled Unclassified Information//Basic

1. Incident Name:		3.				
RED SALMON COMPLEX		Branch:		Division/Group:		
2. Operational Period: DAY		I		A		
Date/Time From: 08/19/2020 0600 WED	Date/Time To: 08/19/2020 1800 WED					
4. Operations Personnel						
OPERATIONS CHIEF		JAKE CAGLE DAVE PEREIRA		BRANCH DIRECTOR		MATT REIDY JEREMY BENNETT (T)
DIVISION/GROUP SUPERVISOR		MARK MOTT LWD 8/25 TYE ERWIN LWD 8/27 (T)		AIR ATTACK SUPERVISOR		
5. Resources Assigned this Period						
Strike Team / Task Force / Resource Designator	LWD	Leader	Number Persons	Drop Off PT./Time	Pick Up PT./Time	
CRW1 SALMON RIVER 4 IHC C-59	08/22	KELSEY LOFDAHL	19	DP4/0600	DP4/1800	
CRW2 KLAMATH 14 T2IA C-44	08/20	CHEVYO MUNK	20	DP4/0600	DP/1800	
CRW2 FRANCO 17066 C-72	08/31	ARMANDO CASTRO	20	ORLEANS/0600	ORLEANS/1800	
ENG3 SHF 343 E-328	08/22	CHRISTOPHER GRAHAM	5	ORLEANS/0600	ORLEANS/1800	
ENG6 BIG STATE E64 E-315	08/29	PAUL VALENTINE	3	ORLEANS/0600	ORLEANS/1800	
ENG3 SHF 313 E-316	08/22	ELLIOT GROO	5	ORLEANS/0600	ORLEANS/1800	
WTT2 SRF 15 E-174	08/26	MICHAEL ESPINOZA	2	ORLEANS/0600	ORLEANS/1800	
WTS2 N STATE E-7	08/31	KIMBER BAKER	2	ORLEANS/0600	ORLEANS/1800	
WTS2 DUST BUSTERS E-30	09/02	JARED SILVA	1	ORLEANS/0600	ORLEANS/1800	
WTS2 CATES E-70	08/22	E.C. CATES	2	ORLEANS/0600	ORLEANS/1800	
WTS2 HOLT E-71	08/23	PAUL HARDIG	1	ORLEANS/0600	ORLEANS/1800	
TFLD O-169	08/21	MARK SMITH	1	ORLEANS/0600	ORLEANS/1800	
TFLD O-654	08/31	LORENA HANSEN	1	ORLEANS/0600	ORLEANS/1800	
FALM - T1 - PACIFIC RIDGELINE O-101	08/20	GAVRIEL SOTELA	2	ORLEANS/0600	ORLEANS/1800	
UAS O-467	08/19	BRIAN PITTS JR	1	ORLEANS/0600	ORLEANS/1800	
UAS O-468	08/26	JOE MORTON	1	ORLEANS/0600	ORLEANS/1800	
REMS SMA 6 O-142	08/23	ANTONIO DEL CASTILLO	4	ORLEANS/0600	ORLEANS/1800	
EMPF O-23	08/21	LINDA BUELL	1	ORLEANS/0600	ORLEANS/1800	
8. Division/Group Communication Summary						
Function	Channel	RX Frequency N/W	RX Tone/NAC	TX Frequency N/W	TX Tone/NAC	Mode
COMMAND	3 - NIFC C10	170.4125N		165.9625N	T3-131.8	A
COMMAND	4 - NIFC C11	170.6875N		166.5750N	T3 - 131.8	A
COMMAND	5 - NIFC C28	173.5000		165.3875	T3 - 131.8	A
TACTICAL	7 - VTAC 11	151.1375N	T6 - 156.7	151.1375N	T6 - 156.7	A
AIR TO GROUND	13 - A/G TAC	165.3625N		165.3625N		A
AIR TO GROUND	14 - A/G CMD	169.7250N		169.7250N		A
9. Prepared By (Resource Unit Leader)		Approved By (Planning Section Chief)		Date	Time	
GARY BISHOP		DAVE GERBOTH		08/18/2020	2200	

Division/Group Assignment List (ICS 204 WF)
Controlled Unclassified Information//Basic

1. Incident Name:		3.	
RED SALMON COMPLEX		Branch:	Division/Group:
2. Operational Period: DAY		I	A
Date/Time From: 08/19/2020 0600 WED	Date/Time To: 08/19/2020 1800 WED		

4. Operations Personnel			
OPERATIONS CHIEF	JAKE CAGLE DAVE PEREIRA	BRANCH DIRECTOR	MATT REIDY JEREMY BENNETT (T)
DIVISION/GROUP SUPERVISOR	MARK MOTT LWD 8/25 TYE ERWIN LWD 8/27 (T)	AIR ATTACK SUPERVISOR	

5. Resources Assigned this Period					
Strike Team / Task Force / Resource Designator	LWD	Leader	Number Persons	Drop Off PT./Time	Pick Up PT./Time
EMTF O-30	08/21	DOMINIC ANTES	1	ORLEANS/0600	ORLEANS/1800
EMPF O-611	08/30	CLINT SCHEPE	1	ORLEANS/0600	ORLEANS/1800
EMPF (T) O-610	08/30	ANTHONY GUTIERREZ	1	ORLEANS/0600	ORLEANS/1800
SOF2 O-144	08/19	TIM BENEDICT	1	ORLEANS/0600	ORLEANS/1800
SOFR O-581	08/28	JASON RALLS	1	ORLEANS/0600	ORLEANS/1800
SOFR (T) O-680	08/30	BENJAMIN A HENDRICKS	1	ORLEANS/0600	ORLEANS/1800

6. Control Operations/Work Assignments:
Mop-up and hold from DIV A / Y break along Red Cap Creek to Black Mountain. Utilize UAS as needed.

7. Special Instructions:
Coordinate with REAFs on all dozer operations to minimize impacts to cultural sites. Limit dozer operations to pre-existing dozer lines and limit dozer width to the extent possible. Utilize MIST tactics. Utilize READ's for cultural and environmental resource concerns.
Do not post lookouts on any bed rock out cropping without first getting clearance from REAF or READ.
ARCHs / REAFs Check in / out with DIVS when entering and leaving divisions.

ID helispots and drop points, get lat-long and provide to the DIVS.
Back-haul trash and excess equipment i.e. nets, swivels and ice chests to logistics.

FOBS assigned to SIT will be working in Branch I : T. Easy/ A. Miyagishim / M. Snyder / John Hard

8. Division/Group Communication Summary						
Function	Channel	RX Frequency N/W	RX Tone/NAC	TX Frequency N/W	TX Tone/NAC	Mode
COMMAND	3 - NIFC C10	170.4125N		165.9625N	T3-131.8	A
COMMAND	4 - NIFC C11	170.6875N		166.5750N	T3 - 131.8	A
COMMAND	5 - NIFC C28	173.5000		165.3875	T3 - 131.8	A
TACTICAL	7 - VTAC 11	151.1375N	T6 - 156.7	151.1375N	T6 - 156.7	A
AIR TO GROUND	13 - A/G TAC	165.3625N		165.3625N		A
AIR TO GROUND	14 - A/G CMD	169.7250N		169.7250N		A

9. Prepared By (Resource Unit Leader)	Approved By (Planning Section Chief)	Date	Time
GARY BISHOP	DAVE GERBOTH	08/18/2020	2200

Division/Group Assignment List (ICS 204 WF)
Controlled Unclassified Information//Basic

1. Incident Name:		3.				
RED SALMON COMPLEX		Branch:		Division/Group:		
2. Operational Period: DAY		I		D		
Date/Time From: 08/19/2020 0600 WED	Date/Time To: 08/19/2020 1800 WED					
4. Operations Personnel						
OPERATIONS CHIEF		JAKE CAGLE DAVE PEREIRA		BRANCH DIRECTOR		
DIVISION/GROUP SUPERVISOR		DREW GRAHAM ANTONIO JIMENEZ LWD 8/28 (T)		MATT REIDY JEREMY BENNETT (T)		
		AIR ATTACK SUPERVISOR				
5. Resources Assigned this Period						
Strike Team / Task Force / Resource Designator	LWD	Leader	Number Persons	Drop Off PT./Time	Pick Up PT./Time	
CRW1 TALLAC IHC C-56	08/27	KYLE BETTY	20	DP4/0600	DP4/1800	
CRW2 3B'S CRW1 C-71	08/30	MICHAEL MARLOW	20	ORLEANS/0600	ORLEANS/1800	
CRW2 PACIFIC OASIS 17058 C-70	08/30	ZANE PINDELL	20	ORLEANS/0600	ORLEANS/1800	
CRW2 BIRRUETA 27 C-32	08/24	TONY BIRRUETA JR	20	ORLEANS/0600	ORLEANS/1800	
ENG3 SHF 362 E-333	08/22	LONNY HAGEDON	5	ORLEANS/0600	ORLEANS/1800	
ENG3 SRF 323 E-169	08/18	TOMAS VARGAS	6	ORLEANS/0600	ORLEANS/1800	
WTT2 SAGLE 1226 E-319	08/29	ZACH POHL	2	ORLEANS/0600	ORLEANS/1800	
DO22 LONESTAR E-148	08/19	MIKE GOODEN	2	ORLEANS/0600	ORLEANS/1800	
DO22 SMITH E-83	08/29	RICHARD MCLARAN	2	ORLEANS/0600	ORLEANS/1800	
MAST FIGAS CONST E-252	08/21	MATT MARICE	2	ORLEANS/0600	ORLEANS/1800	
DO22 BOGGS E-103	08/28	DYLAN BOGGS	2	ORLEANS/0600	ORLEANS/1800	
MAST LEPAGE CO E-253	08/19	RICH JANE	2	ORLEANS/0600	ORLEANS/1800	
TFLD O-576	08/29	NICK SCHENCK	1	ORLEANS/0600	ORLEANS/1800	
MAST NORTHSTATE E-324	08/30	STEVE WHARFF	2	ORLEANS/0600	ORLEANS/1800	
FELB O-578	08/30	SILAS BAFFA	1	ORLEANS/0600	ORLEANS/1800	
TFLD O-619	08/25	FABIAN MONTANO	1	ORLEANS/0600	ORLEANS/1800	
FALM - T1 - MOEN TIMBER O-99	08/20	TOM DAVIS	2	ORLEANS/0600	ORLEANS/1800	
REMS XLC1 O-608	08/30	JOE HERRICK	4	ORLEANS/0600	ORLEANS/1800	
8. Division/Group Communication Summary						
Function	Channel	RX Frequency N/W	RX Tone/NAC	TX Frequency N/W	TX Tone/NAC	Mode
COMMAND	3 - NIFC C10	170.4125N		165.9625N	T3-131.8	A
COMMAND	4 - NIFC C11	170.6875N		166.5750N	T3 - 131.8	A
COMMAND	5 - NIFC C28	173.5000N		165.3875N	T3 - 131.8	A
TACTICAL	8 - VTAC 12	154.4525N	T6 - 156.7	154.4525N	T6 - 156.7	A
AIR TO GROUND	13 - A/G TAC	165.3625N		165.3625N		A
AIR TO GROUND	14 - A/G CMD	169.7250N		169.7250N		A
9. Prepared By (Resource Unit Leader)		Approved By (Planning Section Chief)		Date	Time	
GARY BISHOP		DAVE GERBOTH		08/18/2020	1331	

Division/Group Assignment List (ICS 204 WF)

Controlled Unclassified Information//Basic

1. Incident Name:		3.				
RED SALMON COMPLEX		Branch:		Division/Group:		
2. Operational Period:		I D				
DAY Date/Time From: 08/19/2020 0600 WED Date/Time To: 08/19/2020 1800 WED						
4. Operations Personnel						
OPERATIONS CHIEF		JAKE CAGLE DAVE PEREIRA		BRANCH DIRECTOR		
				MATT REIDY JEREMY BENNETT (T)		
DIVISION/GROUP SUPERVISOR		DREW GRAHAM ANTONIO JIMENEZ LWD 8/28 (T)		AIR ATTACK SUPERVISOR		
5. Resources Assigned this Period						
Strike Team / Task Force / Resource Designator	LWD	Leader	Number Persons	Drop Off PT./Time	Pick Up PT./Time	
EMPF O-293	08/19	MICHAEL DUNHAM	1	ORLEANS/0600	ORLEANS/1800	
EMTF O-295	08/26	JOBEE FARRER	1	ORLEANS/0600	ORLEANS/1800	
EMPF O-387	08/22	TRAVISS CRUMPACKER	1	ORLEANS/0600	ORLEANS/1800	
EMTF O-390	08/20	MIKE HAPKE	1	ORLEANS/0600	ORLEANS/1800	
SOFR O-582	08/29	PATRICK DOTSON	1	ORLEANS/0600	ORLEANS/1800	
SOFR O-391	08/25	RICKY MEADOWS	1	ORLEANS/0600	ORLEANS/1800	
SOFR (T) O-592	08/28	ANTHONY ZAVALLA	1	ORLEANS/0600	ORLEANS/1800	
ARCH O-209	09/01	NATHANIEL EDWARD FOUST	1	ORLEANS/0600	ORLEANS/1800	
ARCH O-219	08/30	PAULA JANE HERTFELDER	1	ORLEANS/0600	ORLEANS/1800	
REAF O-216	09/01	FRANK LAKE	1	ORLEANS/0600	ORLEANS/1800	
REAF O-364	08/20	MICHAEL C SANCHEZ	1	ORLEANS/0600	ORLEANS/1800	
REAF O-383	08/22	ANALISA TRIPP	1	ORLEANS/0600	ORLEANS/1800	
6. Control Operations/Work Assignments:						
Continue opening Butler fire control lines north from DP 22 towards Orleans Mountain. Recon indirect line from Whitey's Peak northeast. Prep lines if resources become available.						
7. Special Instructions:						
8. Division/Group Communication Summary						
Function	Channel	RX Frequency N/W	RX Tone/NAC	TX Frequency N/W	TX Tone/NAC	Mode
COMMAND	3 - NIFC C10	170.4125N		165.9625N	T3-131.8	A
COMMAND	4 - NIFC C11	170.6875N		166.5750N	T3 - 131.8	A
COMMAND	5 - NIFC C28	173.5000N		165.3875N	T3 - 131.8	A
TACTICAL	8 - VTAC 12	154.4525N	T6 - 156.7	154.4525N	T6 - 156.7	A
AIR TO GROUND	13 - A/G TAC	165.3625N		165.3625N		A
AIR TO GROUND	14 - A/G CMD	169.7250N		169.7250N		A
9. Prepared By (Resource Unit Leader)		Approved By (Planning Section Chief)		Date	Time	
GARY BISHOP		DAVE GERBOTH		08/18/2020	1331	

Division/Group Assignment List (ICS 204 WF)
Controlled Unclassified Information//Basic

1. Incident Name:		3.	
RED SALMON COMPLEX		Branch:	Division/Group:
2. Operational Period: DAY		I	D
Date/Time From: 08/19/2020 0600	WED	Date/Time To: 08/19/2020 1800	WED

4. Operations Personnel			
OPERATIONS CHIEF	JAKE CAGLE DAVE PEREIRA	BRANCH DIRECTOR	MATT REIDY JEREMY BENNETT (T)
DIVISION/GROUP SUPERVISOR	DREW GRAHAM ANTONIO JIMENEZ LWD 8/28 (T)	AIR ATTACK SUPERVISOR	

7. Special Instructions:

Coordinate with REAFs on all dozer operations to minimize impacts to cultural sites. Limit dozer operations to pre-existing dozer lines and limit dozer width to the extent possible. Utilize MIST tactics. Utilize READ's for cultural and environmental resource concerns.

Do not post lookouts on any bed rock out cropping without first getting clearance from REAF or READ.

****ARCHs / REAFs**** Check in / out with DIVS when entering and leaving divisions.

ID helispots and drop points, get lat-longs and provide to the DIVS.

Back-haul trash and excess equipment i.e. nets, swivels and ice chests to logistics.

FOBS assigned to SIT will be working in BranchVII: R. Brubaker/ T. Easy/ A. Miyagishim / T. Peterson

8. Division/Group Communication Summary						
Function	Channel	RX Frequency N/W	RX Tone/NAC	TX Frequency N/W	TX Tone/NAC	Mode
COMMAND	3 - NIFC C10	170.4125N		165.9625N	T3-131.8	A
COMMAND	4 - NIFC C11	170.6875N		166.5750N	T3 - 131.8	A
COMMAND	5 - NIFC C28	173.5000N		165.3875N	T3 - 131.8	A
TACTICAL	8 - VTAC 12	154.4525N	T6 - 156.7	154.4525N	T6 - 156.7	A
AIR TO GROUND	13 - A/G TAC	165.3625N		165.3625N		A
AIR TO GROUND	14 - A/G CMD	169.7250N		169.7250N		A

9. Prepared By (Resource Unit Leader)	Approved By (Planning Section Chief)	Date	Time
GARY BISHOP	DAVE GERBOTH	08/18/2020	1331

Division/Group Assignment List (ICS 204 WF)
Controlled Unclassified Information//Basic

1. Incident Name:		3.				
RED SALMON COMPLEX		Branch:		Division/Group:		
2. Operational Period: DAY		III		F		
Date/Time From: 08/19/2020 0600 WED	Date/Time To: 08/19/2020 1800 WED					
4. Operations Personnel						
OPERATIONS CHIEF	JAKE CAGLE DAVE PEREIRA	BRANCH DIRECTOR				
DIVISION/GROUP SUPERVISOR		AIR ATTACK SUPERVISOR				
5. Resources Assigned this Period						
Strike Team / Task Force / Resource Designator	LWD	Leader	Number Persons	Drop Off PT./Time	Pick Up PT./Time	
UNSTAFFED						
6. Control Operations/Work Assignments:						
7. Special Instructions:						
<p>REAF's: Molly Breitmun, Derek Beal, Katie Siedel (T), Colleen Sloan (T) will be working in Branch III. Reads will make contact with Operations when entering and leaving the Branch/Divisions</p>						
8. Division/Group Communication Summary						
Function	Channel	RX Frequency N/W	RX Tone/NAC	TX Frequency N/W	TX Tone/NAC	Mode
COMMAND						
TACTICAL						
LOGISTICS						
AIR TO GROUND						
9. Prepared By (Resource Unit Leader)		Approved By (Planning Section Chief)		Date	Time	
GARY BISHOP		DAVE GERBOTH		08/18/2020	2200	

Division/Group Assignment List (ICS 204 WF)
Controlled Unclassified Information//Basic

1. Incident Name:			3.			
RED SALMON COMPLEX			Branch:		Division/Group:	
2. Operational Period: DAY			III		H	
Date/Time From: 08/19/2020 0600	WED	Date/Time To: 08/19/2020 1800				
4. Operations Personnel						
OPERATIONS CHIEF		JAKE CAGLE DAVE PEREIRA		BRANCH DIRECTOR		
DIVISION/GROUP SUPERVISOR				AIR ATTACK SUPERVISOR		
5. Resources Assigned this Period						
Strike Team / Task Force / Resource Designator		LWD	Leader	Number Persons	Drop Off PT./Time	Pick Up PT./Time
UNSTAFFED						
6. Control Operations/Work Assignments:						
7. Special Instructions:						
<p>REAF's: Molly Breitmun, Derek Beal, Katie Siedel (T), Colleen Sloan (T) will be working in Branch III. Reads will make contact with Operations when entering and leaving the Branch/Divisions</p>						
8. Division/Group Communication Summary						
Function	Channel	RX Frequency N/W	RX Tone/NAC	TX Frequency N/W	TX Tone/NAC	Mode
COMMAND						
TACTICAL						
LOGISTICS						
AIR TO GROUND						
9. Prepared By (Resource Unit Leader)			Approved By (Planning Section Chief)		Date	Time
GARY BISHOP			DAVE GERBOTH		08/18/2020	2200

Division/Group Assignment List (ICS 204 WF)

Controlled Unclassified Information//Basic

1. Incident Name:			3.			
RED SALMON COMPLEX			Branch:		Division/Group:	
2. Operational Period: DAY			V		K	
Date/Time From: 08/19/2020 0600	WED	Date/Time To: 08/19/2020 1800	WED			
4. Operations Personnel						
OPERATIONS CHIEF		JAKE CAGLE DAVE PEREIRA		BRANCH DIRECTOR		
				ROBERT BERTOLINA (O-248) LWD 8/25 DANIEL OBERG (O-271) LWD 8/19 (T)		
DIVISION/GROUP SUPERVISOR		ERIC BADER		AIR ATTACK SUPERVISOR		
5. Resources Assigned this Period						
Strike Team / Task Force / Resource Designator		LWD	Leader	Number Persons	Drop Off PT./Time	Pick Up PT./Time
CRW2 BIRRUETA 24 C-33		08/24	JUAN BIRRUETA	20	SALMON SPIKE/0600	SALMON SPIKE/1800
CRW2 ABRAHAM C-69		08/30	MICAH THURMAN	20	SALMON SPIKE/0600	SALMON SPIKE/1800
ENG6 GRT 112 E-47		08/21	DANIEL SCHRAMM	2	SALMON SPIKE/0600	SALMON SPIKE/1800
ENG6 JD FORESTRY 1 E-314		08/29	MARIO COLIN	3	SALMON SPIKE/0600	SALMON SPIKE/1800
WTT2 PIERCE E-54		08/26	ART MEECHAM	2	SALMON SPIKE/0600	SALMON SPIKE/1800
DOZ2 BOGGS E-103		08/28	DYLAN BOGGS	2	SALMON SPIKE/0600	SALMON SPIKE/1800
DOZ2 DARRAH E-336		08/31	RICK RESH	2	SALMON SPIKE/0600	SALMON SPIKE/1800
DOZ2 HORN E-387		08/31	STAN DRAWYER	2	SALMON SPIKE/0600	SALMON SPIKE/1800
MAST FIGAS E-252		08/21	MATT MARICE	2	SALMON SPIKE/0600	SALMON SPIKE/1800
MAST LEPAGE E-253		08/19	RICH JANE	2	SALMON SPIKE/0600	SALMON SPIKE/1800
TFLD O-8		08/21	JEFFREY ARCHER	1	SALMON SPIKE/0600	SALMON SPIKE/1800
TFLD O-577		08/29	DARIN KEYSE	1	SALMON SPIKE/0600	SALMON SPIKE/1800
REMS FRN 1 O-532		08/28	JUSTIN MOORE	4	SALMON SPIKE/0600	SALMON SPIKE/1800
EMPF O-356		08/28	ERIK GUSTAFSON	1	SALMON SPIKE/0600	SALMON SPIKE/1800
EMTF O-359		08/28	ZACK STETSON	1	SALMON SPIKE/0600	SALMON SPIKE/1800
EMTF O-294		08/19	MICHAEL RAMSEY	1	SALMON SPIKE/0600	SALMON SPIKE/1800
EMTF O-32		08/20	NICK R MARTINEZ	1	SALMON SPIKE/0600	SALMON SPIKE/1800
REAF O-382		08/21	ALEX R WATTS-TOBIN	1	SALMON SPIKE/0600	SALMON SPIKE/1800
8. Division/Group Communication Summary						
Function	Channel	RX Frequency N/W	RX Tone/NAC	TX Frequency N/W	TX Tone/NAC	Mode
COMMAND	3 - NIFC C10	170.4125N		165.9625N	T3 - 131.8	A
COMMAND	4 - NIFC C11	170.6875N		166.5750N	T3 - 131.8	A
COMMAND	5 - NIFC C28	173.5000N		165.3875N	T3 - 131.8	A
TACTICAL	9 - VTAC 13	158.7375N	T6 - 156.7	158.7375N	T6 - 156.7	A
AIR TO GROUND	13 - A/G TAC	165.3625N		165.3625N		A
AIR TO GROUND	14 - A/G CMD	169.7250N		169.7250N		A
9. Prepared By (Resource Unit Leader)		Approved By (Planning Section Chief)		Date		Time
GINA BALD		DAVE GERBOTH		08/18/2020		2200

Division/Group Assignment List (ICS 204 WF)
Controlled Unclassified Information//Basic

1. Incident Name:			3.			
RED SALMON COMPLEX			Branch:		Division/Group:	
2. Operational Period: DAY			V		K	
Date/Time From: 08/19/2020 0600 WED	Date/Time To: 08/19/2020 1800 WED					
4. Operations Personnel						
OPERATIONS CHIEF		JAKE CAGLE DAVE PEREIRA		BRANCH DIRECTOR		ROBERT BERTOLINA (O-248) LWD 8/25 DANIEL OBERG (O-271) LWD 8/19 (T)
DIVISION/GROUP SUPERVISOR		ERIC BADER		AIR ATTACK SUPERVISOR		
5. Resources Assigned this Period						
Strike Team / Task Force / Resource Designator	LWD	Leader	Number Persons	Drop Off PT./Time	Pick Up PT./Time	
CULS O-635	08/30	CODY POTTER	1	SALMON SPIKE/0600	SALMON SPIKE/1800	
SOFR O-663	09/01	MIKE ZIMMERMAN	1	SALMON SPIKE/0600	SALMON SPIKE/1800	
6. Control Operations/Work Assignments:						
<p>Improve indirect line, prep line, and install hoselay. Scout line into Nordheimer Creek.</p>						
7. Special Instructions:						
<p>Coordinate with REAFs on all dozer operations to minimize impacts to cultural sites. Limit dozer operations to pre-existing dozer lines and limit dozer width to the extent possible. Utilize MIST tactics. Utilize READ's for cultural and environmental resource concerns. Do not post lookouts on any bed rock out cropping without first getting clearance from REAF or READ. **ARCHs / REAFs** Check in / out with DIVS when entering and leaving divisions.</p> <p>Available for DIVS A / D / K : REAF Analisa Tripp, REAF Michael Sanchez, CULS Cody Potter.</p> <p>ID helispots and drop points, get lat-longs and provide to the DIVS. Back-haul trash and excess equipment i.e. nets, swivels and ice chests to logistics.</p>						
8. Division/Group Communication Summary						
Function	Channel	RX Frequency N/W	RX Tone/NAC	TX Frequency N/W	TX Tone/NAC	Mode
COMMAND	3 - NIFC C10	170.4125N		165.9625N	T3 - 131.8	A
COMMAND	4 - NIFC C11	170.6875N		166.5750N	T3 - 131.8	A
COMMAND	5 - NIFC C28	173.5000N		165.3875N	T3 - 131.8	A
TACTICAL	9 - VTAC 13	158.7375N	T6 - 156.7	158.7375N	T6 - 156.7	A
AIR TO GROUND	13 - A/G TAC	165.3625N		165.3625N		A
AIR TO GROUND	14 - A/G CMD	169.7250N		169.7250N		A
9. Prepared By (Resource Unit Leader)			Approved By (Planning Section Chief)		Date	Time
GINA BALD			DAVE GERBOTH		08/18/2020	2200

Division/Group Assignment List (ICS 204 WF)
Controlled Unclassified Information//Basic

1. Incident Name:			3.			
RED SALMON COMPLEX			Branch:		Division/Group:	
2. Operational Period: DAY			V		M / N	
Date/Time From: 08/19/2020 0600	WED	Date/Time To: 08/19/2020 1800				
4. Operations Personnel						
OPERATIONS CHIEF		JAKE CAGLE DAVE PEREIRA		BRANCH DIRECTOR		ROBERT BERTOLINA (O-248) LWD 8/25 DANIEL OBERG (O-271) LWD 8/19 (T)
DIVISION/GROUP SUPERVISOR		TONY RIVERS (O-398) LWD 8/19				
5. Resources Assigned this Period						
Strike Team / Task Force / Resource Designator	LWD	Leader	Number Persons	Drop Off PT./Time	Pick Up PT./Time	
WTS2 DAGEN E-299	08/22	BRIAN DAGEN	1	SALMON SPIKE/0600	SALMON SPIKE/1800	
HECM SQUAD	08/31	TBD	4	SALMON SPIKE/0600	SALMON SPIKE/1800	
EMPF O-613	08/31	BUZZ OLSON	1	SALMON SPIKE/0600	SALMON SPIKE/1800	
EMTF O-615	08/31	MICHAEL SGRO	1	SALMON SPIKE/0600	SALMON SPIKE/1800	
REAF O-182	08/30	BRYSON CODE	1	SALMON SPIKE/0600	SALMON SPIKE/1800	
REAF O-384	08/23	ERIK RADEMACHER	1	SALMON SPIKE/0600	SALMON SPIKE/1800	
6. Control Operations/Work Assignments:						
Hold and mop up direct handlines and support firing operations.						
7. Special Instructions:						
Utilize MIST tactics. Utilize READ's for cultural and environmental resource concerns. ID helispots and drop points, get lat-long's and provide to the DIVS. Back-haul trash and excess equipment i.e. nets, swivels and ice chests to logistics. Do not post lookouts on any bed rock out cropping without first getting clearance from REAF or READ. **ARCHs / REAFs** will check in / out with DIVS when entering and leaving their divisions.						
8. Division/Group Communication Summary						
Function	Channel	RX Frequency N/W	RX Tone/NAC	TX Frequency N/W	TX Tone/NAC	Mode
COMMAND	3 - NIFC C10	170.4125N		165.9625N	T3 - 131.8	A
COMMAND	4 - NIFC C11	170.6875N		166.5750N	T3 - 131.8	A
COMMAND	5 - NIFC C28	173.5000N		165.3875N	T3 - 131.8	A
TACTICAL	7 - NIFC TAC 3	168.6000N		168.6000N		A
TACTICAL	8 - NIFC TAC 5	166.7250N		166.7250N		A
AIR TO GROUND	13 - A/G TAC	165.3625N		165.3625N		A
AIR TO GROUND	14 - A/G CMD	169.7250N		169.7250N		A
9. Prepared By (Resource Unit Leader)			Approved By (Planning Section Chief)		Date	Time
GINA BALD			DAVE GERBOTH		08/18/2020	2200

Division/Group Assignment List (ICS 204 WF)
Controlled Unclassified Information//Basic

1. Incident Name:			3.			
RED SALMON COMPLEX			Branch:		Division/Group:	
2. Operational Period: DAY			V		O	
Date/Time From: 08/19/2020 0600	WED	Date/Time To: 08/19/2020 1800				WED
4. Operations Personnel						
OPERATIONS CHIEF		JAKE CAGLE DAVE PEREIRA		BRANCH DIRECTOR		
DIVISION/GROUP SUPERVISOR		ROB HICKOK O-548 LWD 8/28 BRANDON OBERHARDT LWD 8/20 (T)		ROBERT BERTOLINA (O-248) LWD 8/25 DANIEL OBERG (O-271) LWD 8/19 (T)		
5. Resources Assigned this Period						
Strike Team / Task Force / Resource Designator		LWD	Leader	Number Persons	Drop Off PT./Time	Pick Up PT./Time
CRW2IA FIRESTORM 4 C-46		08/19	BEN PAVAN	20	BACKBONE SPIKE/0600	BACKBONE SPIKE/1800
FELB O-276		08/19	JOSHUA STEELE	1	BACKBONE SPIKE/0600	BACKBONE SPIKE/1800
WTS2 INF 21 E-31		08/28	KEN ZHEOL	2	BACKBONE SPIKE/0600	BACKBONE SPIKE/1800
FALM REDWOOD EMPIRE O-102		08/20	JESSE GONZALEZ	2	BACKBONE SPIKE/0600	BACKBONE SPIKE/1800
TFLD (T) O-350		08/21	JOHN ESCALERA	1	BACKBONE SPIKE/0600	BACKBONE SPIKE/1800
TFLD O-64.1		08/20	ZACHARY PIGATI	1	BACKBONE SPIKE/0600	BACKBONE SPIKE/1800
HECM SQUAD		08/27	TBD	4	BACKBONE SPIKE/0600	BACKBONE SPIKE/1800
PACKER 2 O-312		08/19	ERIK CORDTZ	1	BACKBONE SPIKE/0600	BACKBONE SPIKE/1800
PACKER 3 O-309		09/05	MICHAEL C MCFADIN	1	BACKBONE SPIKE/0600	BACKBONE SPIKE/1800
PACKER 5 O-313		08/19	KAREN HACK	1	BACKBONE SPIKE/0600	BACKBONE SPIKE/1800
REMS FAIRFIELD O-344		08/20	MICHEAL RUDOLPH	4	BACKBONE SPIKE/0600	BACKBONE SPIKE/1800
REMS LONG BEACH O-607		08/30	SIDDARTH RAMANI	4	BACKBONE SPIKE/0600	BACKBONE SPIKE/1800
EMPF O-386		08/22	ERIC GRIFFITHS	1	BACKBONE SPIKE/0600	BACKBONE SPIKE/1800
EMPF O-563		08/28	JAMES QUEENAN	1	BACKBONE SPIKE/0600	BACKBONE SPIKE/1800
SOFR O-662		09/01	TROY COLEMAN	1	BACKBONE SPIKE/0600	BACKBONE SPIKE/1800
8. Division/Group Communication Summary						
Function	Channel	RX Frequency N/W	RX Tone/NAC	TX Frequency N/W	TX Tone/NAC	Mode
COMMAND	3 - NIFC C10	170.4125N		165.9625N	T3-131.8	A
COMMAND	4 - NIFC C11	170.6875N		166.5750N	T3 - 131.8	A
COMMAND	5 - NIFC C28	173.5000N		165.3875N	T3-131.8	A
TACTICAL	8 - NIFC TAC 5	166.7250N		166.7250N		A
AIR TO GROUND	13 - A/G TAC	165.3625N		165.3625N		A
AIR TO GROUND	14 - A/G CMD	169.7250N		169.7250N		A
9. Prepared By (Resource Unit Leader)		Approved By (Planning Section Chief)		Date		Time
JEREMY CAMACHO		DAVE GERBOTH		08/18/2020		2200

Division/Group Assignment List (ICS 204 WF)
Controlled Unclassified Information//Basic

1. Incident Name:			3.			
RED SALMON COMPLEX			V		O	
2. Operational Period: DAY						
Date/Time From: 08/19/2020 0600 WED		Date/Time To: 08/19/2020 1800 WED				
4. Operations Personnel						
OPERATIONS CHIEF		JAKE CAGLE DAVE PEREIRA		BRANCH DIRECTOR		ROBERT BERTOLINA (O-248) LWD 8/25 DANIEL OBERG (O-271) LWD 8/19 (T)
DIVISION/GROUP SUPERVISOR		ROB HICKOK O-548 LWD 8/28 BRANDON OBERHARDT LWD 8/20 (T)				
5. Resources Assigned this Period						
Strike Team / Task Force / Resource Designator		LWD	Leader	Number Persons	Drop Off PT./Time	Pick Up PT./Time
6. Control Operations/Work Assignments:						
Hold and mop up direct handlines. Prep for burning along Backbone Ridge.						
7. Special Instructions:						
Utilize MIST tactics. Utilize READ's for cultural and environmental resource concerns. ID helispots and drop points, get lat-long's and provide to the DIVS. Back-haul trash and excess equipment i.e. nets, swivels and ice chests to logistics. Do not post lookouts on any bed rock out cropping without first getting clearance from REAF or READ. **ARCHs / REAFs** will check in / out with DIVS when entering and leaving their divisions.						
8. Division/Group Communication Summary						
Function	Channel	RX Frequency N/W	RX Tone/NAC	TX Frequency N/W	TX Tone/NAC	Mode
COMMAND	3 - NIFC C10	170.4125N		165.9625N	T3-131.8	A
COMMAND	4 - NIFC C11	170.6875N		166.5750N	T3 - 131.8	A
COMMAND	5 - NIFC C28	173.5000N		165.3875N	T3-131.8	A
TACTICAL	8 - NIFC TAC 5	166.7250N		166.7250N		A
AIR TO GROUND	13 - A/G TAC	165.3625N		165.3625N		A
AIR TO GROUND	14 - A/G CMD	169.7250N		169.7250N		A
9. Prepared By (Resource Unit Leader)			Approved By (Planning Section Chief)		Date	Time
JEREMY CAMACHO			DAVE GERBOTH		08/18/2020	2200

Division/Group Assignment List (ICS 204 WF)

Controlled Unclassified Information//Basic

1. Incident Name:		3.				
RED SALMON COMPLEX		Branch:		Division/Group:		
2. Operational Period: DAY		V		P		
Date/Time From: 08/19/2020 0600 WED		Date/Time To: 08/19/2020 1800 WED				
4. Operations Personnel						
OPERATIONS CHIEF		JAKE CAGLE DAVE PEREIRA		BRANCH DIRECTOR		ROBERT BERTOLINA (O-248) LWD 8/25 DANIEL OBERG (O-271) LWD 8/19 (T)
DIVISION/GROUP SUPERVISOR		UNSTAFFED		AIR ATTACK SUPERVISOR		
5. Resources Assigned this Period						
Strike Team / Task Force / Resource Designator		LWD	Leader	Number Persons	Drop Off PT./Time	Pick Up PT./Time
6. Control Operations/Work Assignments:						
Unstaffed.						
7. Special Instructions:						
8. Division/Group Communication Summary						
Function	Channel	RX Frequency N/W	RX Tone/NAC	TX Frequency N/W	TX Tone/NAC	Mode
COMMAND	2 NIFC C3	170.4250N		168.0750N	T3 - 131.8	A
COMMAND	3 NIFC C10	170.4125N		165.9625N	T3 - 131.8	A
COMMAND	4 NIFC C11	170.6875N		166.5750N	T3 - 131.8	A
TACTICAL	10 NIFC TAC 7	168.2500N		168.2500N		A
AIR TO GROUND	13 A/G TAC	165.3625N		165.3625N		A
AIR TO GROUND	14 A/G	169.7250N		169.7250N		A
9. Prepared By (Resource Unit Leader)			Approved By (Planning Section Chief)		Date	Time
GINA BALD			DAVE GERBOTH		08/18/2020	2200

Division/Group Assignment List (ICS 204 WF)
Controlled Unclassified Information//Basic

1. Incident Name:		3.	
RED SALMON COMPLEX		Branch:	Division/Group:
2. Operational Period: DAY		VII	U
Date/Time From: 08/19/2020 0600 WED	Date/Time To: 08/19/2020 1800 WED		

4. Operations Personnel			
OPERATIONS CHIEF	JAKE CAGLE DAVE PEREIRA	BRANCH DIRECTOR	GARY MONDAY PAUL JOHNSON (LWD 8/23) (T)
DIVISION/GROUP SUPERVISOR	NICK BUNCH CHARLIE JONES (T)	AIR ATTACK SUPERVISOR	

5. Resources Assigned this Period					
Strike Team / Task Force / Resource Designator	LWD	Leader	Number Persons	Drop Off PT./Time	Pick Up PT./Time
CRW2IA GA CHF 2 C-41	08/21	JOHN BARERI	20	DOMINGO SPIKE/0600	DOMINGO SPIKE/1800
CRW2IA KARUK 1 C-79	08/31	RODNEY GRANT	14	DOMINGO SPIKE/0600	DOMINGO SPIKE/1800
WF MOD2 EAGLE LAKE O-556	08/28	BEN WHEELER	8	DOMINGO SPIKE/0600	DOMINGO SPIKE/1800
WF MOD2 WARM SPRINGS O-557	08/29	JOSH SOHAPPY	10	DOMINGO SPIKE/0600	DOMINGO SPIKE/1800
ENG3 SRF 311 E-233	08/21	BROCK MCCULLOCH	5	DOMINGO SPIKE/0600	DOMINGO SPIKE/1800
WTT2 KNF 279 E-236	08/21	STACIE CICAIS	2	DOMINGO SPIKE/0600	DOMINGO SPIKE/1800
DOZ2 SRF DOZER 4 E-165	08/19	JAKE MOORE	2	DOMINGO SPIKE/0600	DOMINGO SPIKE/1800
SKG2 LET ER BUCK E-221	08/21	STEVE LASSEN	2	DOMINGO SPIKE/0600	DOMINGO SPIKE/1800
SKG2 DC FIRE E-294	08/27	ALLEN GANN	2	DOMINGO SPIKE/0600	DOMINGO SPIKE/1800
FELB O-275	08/19	MARIO MARQUEZ	1	DOMINGO SPIKE/0600	DOMINGO SPIKE/1800
TFLD O-575	08/29	RYAN KEOGH	1	DOMINGO SPIKE/0600	DOMINGO SPIKE/1800
FALM NORTH ZONE O-283	09/03	GARY BURG	2	DOMINGO SPIKE/0600	DOMINGO SPIKE/1800
FALM NORTH ZONE O-285	09/03	JEREMY MASON	2	DOMINGO SPIKE/0600	DOMINGO SPIKE/1800
EMTF O-358	08/21	JARED DIEM	1	DOMINGO SPIKE/0600	DOMINGO SPIKE/1800
EMPF O-612	08/31	NICHOLAS BLACK	1	DOMINGO SPIKE/0600	DOMINGO SPIKE/1800
EMPF O-564	08/28	RYAN VALLELUNGA	1	DOMINGO SPIKE/0600	DOMINGO SPIKE/1800
SOFR O-128	09/05	JEFFREY KERR	1	DOMINGO SPIKE/0600	DOMINGO SPIKE/1800

8. Division/Group Communication Summary						
Function	Channel	RX Frequency N/W	RX Tone/NAC	TX Frequency N/W	TX Tone/NAC	Mode
COMMAND	3 - NIFC C10	170.4125N		165.9625N	T3-131.8	A
COMMAND	4 - NIFC C11	170.6875N		166.5750N	T3 - 131.8	A
COMMAND	5 - NIFC C28	173.5000N		165.3875N	T3-131.8	A
TACTICAL	10 VFIRE 25	154.2875N	T6-156.7	154.2875N	T6-156.7	A
AIR TO GROUND	13 - A/G TAC	165.3625N		165.3625N		A
AIR TO GROUND	14 - A/G	169.7250N		169.7250N		A

9. Prepared By (Resource Unit Leader)	Approved By (Planning Section Chief)	Date	Time
JEREMY CAMACHO	DAVE GERBOTH	08/18/2020	2200

Division/Group Assignment List (ICS 204 WF)

Controlled Unclassified Information//Basic

1. Incident Name:		3.				
RED SALMON COMPLEX		VII		U		
2. Operational Period: DAY						
Date/Time From: 08/19/2020 0600	WED	Date/Time To: 08/19/2020 1800	WED			
4. Operations Personnel						
OPERATIONS CHIEF		JAKE CAGLE DAVE PEREIRA		BRANCH DIRECTOR		
				GARY MONDAY PAUL JOHNSON (LWD 8/23) (T)		
DIVISION/GROUP SUPERVISOR		NICK BUNCH CHARLIE JONES (T)		AIR ATTACK SUPERVISOR		
5. Resources Assigned this Period						
Strike Team / Task Force / Resource Designator	LWD	Leader	Number Persons	Drop Off PT./Time	Pick Up PT./Time	
6. Control Operations/Work Assignments:						
Continue to improve the dozer line. Prep Pack Saddle Ridge for firing to the South. Hold and mop up fireline.						
7. Special Instructions:						
Coordinate with REAFs on all dozer operations to minimize impacts to cultural sites. Limit dozer operations to pre-existing dozer lines and limit dozer width to the extent possible. Utilize MIST tactics. Utilize READ's for cultural and environmental resource concerns. Do not post lookouts on any bed rock out cropping without first getting clearance from REAF or READ. **ARCHs / REAFs** Check in / out with DIVS when entering and leaving divisions. **ARCHs / REAFs** will check in / out with DIVS when entering and leaving their divisions. Assigned to Branch VII: REAFs Roy Ammon, Caw-Tep Sylvia, and Talbert Alvarado. FOBS assigned to SIT will be working in Branch I : R. Brubaker / T. Peterson / M. Snyder / John Hard ID helispots and drop points, get lat-longs and provide to the DIVS. Back-haul trash and excess equipment i.e. nets, swivels and ice chests to logistics. Mountain Medic at DP-9 Reno REMS available all of Branch VII						
8. Division/Group Communication Summary						
Function	Channel	RX Frequency N/W	RX Tone/NAC	TX Frequency N/W	TX Tone/NAC	Mode
COMMAND	3 - NIFC C10	170.4125N		165.9625N	T3-131.8	A
COMMAND	4 - NIFC C11	170.6875N		166.5750N	T3 - 131.8	A
COMMAND	5 - NIFC C28	173.5000N		165.3875N	T3-131.8	A
TACTICAL	10 VFIRE 25	154.2875N	T6-156.7	154.2875N	T6-156.7	A
AIR TO GROUND	13 - A/G TAC	165.3625N		165.3625N		A
AIR TO GROUND	14 - A/G	169.7250N		169.7250N		A
9. Prepared By (Resource Unit Leader)		Approved By (Planning Section Chief)		Date	Time	
JEREMY CAMACHO		DAVE GERBOTH		08/18/2020	2200	

Division/Group Assignment List (ICS 204 WF)
Controlled Unclassified Information//Basic

1. Incident Name:		3.	
RED SALMON COMPLEX		Branch:	Division/Group:
2. Operational Period: DAY		VII	R
Date/Time From: 08/19/2020 0600 WED	Date/Time To: 08/19/2020 1800 WED		

4. Operations Personnel			
OPERATIONS CHIEF	JACOB CAGLE DAVE PEREIRA	BRANCH DIRECTOR	GARY ROBERT MONDAY PAUL JOHNSON (LWD 8/23) (T)
DIVISION/GROUP SUPERVISOR	TRAVIS STOUT	AIR ATTACK SUPERVISOR	

5. Resources Assigned this Period					
Strike Team / Task Force / Resource Designator	LWD	Leader	Number Persons	Drop Off PT./Time	Pick Up PT./Time
PACKER 4 O-310	08/19	SOPHIA ANNE FERGUSON	1	DP5/0600	DP5/1800
PACKER 8 O-542	08/28	ALLEN SCHROEDER	1	DP5/0600	DP5/1800
EMPF O-614	08/31	CURTIS J BENZ	1	DP5/0600	DP5/1800
EMTF O-620	08/30	JEREMY D FRAZIER	1	DP5/0600	DP5/1800

6. Control Operations/Work Assignments:
 Scout handlines and brush out trails.

7. Special Instructions:
 Utilize MIST tactics. Utilize READ's for cultural and environmental resource concerns. ID helispots and drop points, get lat-long and provide to the DIVS. Back-haul trash and excess equipment i.e. nets, swivels and ice chests to logistics. Do not post lookouts on any bed rock out cropping without first getting clearance from REAF or READ. Mountain Medic at DP-9
 FOBS assigned to SIT will be working in Branch I : R. Brubaker / T. Peterson / M. Snyder / John Hard
 Reno REMS available all of Branch VII
 ARCHs / REAFs will check in / out with DIVS when entering and leaving their divisions. Assigned to Branch VII: READF's: Roy Ammon,, Caw-Tep Sylvia, and Talbert Alvarado.

8. Division/Group Communication Summary						
Function	Channel	RX Frequency N/W	RX Tone/NAC	TX Frequency N/W	TX Tone/NAC	Mode
COMMAND	2 NIFC C3	170.4250N		168.0750N	T3-131.8	A
COMMAND	3 NIFC C10	170.4125N		165.9625N	T3-131.8	A
COMMAND	4 NIFC C11	170.6875N		166.5750N	T4 - 136.5	A
TACTICAL	10 VFIRE 25	154.2875N	T6-156.7	154.2875N	T6-156.7	A
AIR TO GROUND	13 A/G TAC	165.3625N		165.3625N		A
AIR TO GROUND	14 A/G	169.7250N		169.7250N		A

9. Prepared By (Resource Unit Leader)	Approved By (Planning Section Chief)	Date	Time
JEREMY CAMACHO	DAVE GERBOTH	08/18/2020	1331

Division/Group Assignment List (ICS 204 WF)
Controlled Unclassified Information//Basic

1. Incident Name:		3.	
RED SALMON COMPLEX		Branch:	Division/Group:
2. Operational Period: DAY		VII	W
Date/Time From: 08/19/2020 0600 WED	Date/Time To: 08/19/2020 1800 WED		

4. Operations Personnel			
OPERATIONS CHIEF	JAKE CAGLE DAVE PEREIRA	BRANCH DIRECTOR	GARY MONDAY PAUL JOHNSON (LWD 8/23) (T)
DIVISION/GROUP SUPERVISOR	JOEL JOHNSON	AIR ATTACK SUPERVISOR	

5. Resources Assigned this Period					
Strike Team / Task Force / Resource Designator	LWD	Leader	Number Persons	Drop Off PT./Time	Pick Up PT./Time
CRWT2IA GA SC 1 C-42	08/21	TROY HELMS	20	MILL GAP SPIKE/0600	MILL GAP SPIKE/1800
ENG3 S/T 4660C E-239	08/21	JEREMY OSTER	27	MILL GAP SPIKE/0600	MILL GAP SPIKE/1800
ENG4 YUOK E-317	08/28	DAVID RAMIREZ-RUBAICABA	6	MILL GAP SPIKE/0600	MILL GAP SPIKE/1800
ENG6 MISSOULA 516 E-210	08/21	TANNER FERGUSON	1	MILL GAP SPIKE/0600	MILL GAP SPIKE/1800
ENG6 BIG STATE E-213	08/21	CHRIS TERRY	3	MILL GAP SPIKE/0600	MILL GAP SPIKE/1800
ENG6 ALASKA WILDLAND E-212	08/21	MIKE CADE	3	MILL GAP SPIKE/0600	MILL GAP SPIKE/1800
WTT2 SHF 66 E-234	08/21	THADDEUS EASON	2	MILL GAP SPIKE/0600	MILL GAP SPIKE/1800
WTS2 TOBIASSON E-237	08/21	JUSTIN RHOADES	1	MILL GAP SPIKE/0600	MILL GAP SPIKE/1800
WTS2 HURLIMANN E-238	08/21	TYLER MURPHY	1	MILL GAP SPIKE/0600	MILL GAP SPIKE/1800
WTS2 SIERRA E-29 **24HR**	08/30	NATE GOOKIN	1	MILL GAP SPIKE/0600	MILL GAP SPIKE/1800
FALM NORTH ZONE O-284	09/03	TOM NEALY	2	MILL GAP SPIKE/0600	MILL GAP SPIKE/1800
TFLD O-280	08/26	THOMAS F KROCK	1	MILL GAP SPIKE/0600	MILL GAP SPIKE/1800
TFLD (O-274)	08/22	MICHAEL GAWRONSKI	1	MILL GAP SPIKE/0600	MILL GAP SPIKE/1800
REMS RENO 19 (ALS) O-317	08/20	THOMAS DUNN	4	MILL GAP SPIKE/0600	MILL GAP SPIKE/1800
EMPF O-566	08/28	KYLE EMMERT	1	MILL GAP SPIKE/0600	MILL GAP SPIKE/1800
EMPF O-296	08/26	PATRICK GARCIA	1	MILL GAP SPIKE/0600	MILL GAP SPIKE/1800
EMTF O-567	08/28	NICK WARREN	1	MILL GAP SPIKE/0600	MILL GAP SPIKE/1800
SOFR O-303	08/21	KELLY JENSEN	1	MILL GAP SPIKE/0600	MILL GAP SPIKE/1800

8. Division/Group Communication Summary						
Function	Channel	RX Frequency N/W	RX Tone/NAC	TX Frequency N/W	TX Tone/NAC	Mode
COMMAND	3 - NIFC C10	170.4125N		165.9625N	T3-131.8	A
COMMAND	4 - NIFC C11	170.6875N		166.5750N	T3 - 131.8	A
COMMAND	5 - NIFC C28	173.5000N		165.3875N	T3-131.8	A
TACTICAL	11 - VFIRE 26	154.3025N	T6-156.7	154.3025N	T6-156.7	A
AIR TO GROUND	13 - A/G TAC	165.3625N		165.3625N		A
AIR TO GROUND	14 - A/G CMD	169.7250N		169.7250N		A

9. Prepared By (Resource Unit Leader)	Approved By (Planning Section Chief)	Date	Time
JEREMY CAMACHO	DAVE GERBOTH	08/18/2020	2200

Division/Group Assignment List (ICS 204 WF)
Controlled Unclassified Information//Basic

1. Incident Name:		3.				
RED SALMON COMPLEX		Branch:		Division/Group:		
2. Operational Period: DAY		VII		W		
Date/Time From: 08/19/2020 0600 WED	Date/Time To: 08/19/2020 1800 WED					
4. Operations Personnel						
OPERATIONS CHIEF		JAKE CAGLE DAVE PEREIRA		BRANCH DIRECTOR		
DIVISION/GROUP SUPERVISOR		JOEL JOHNSON		GARY MONDAY PAUL JOHNSON (LWD 8/23) (T)		
		AIR ATTACK SUPERVISOR				
5. Resources Assigned this Period						
Strike Team / Task Force / Resource Designator	LWD	Leader	Number Persons	Drop Off PT./Time	Pick Up PT./Time	
CRWT2IA GA SC 1 C-42	08/21	TROY HELMS	20	MILL GAP SPIKE/0600	MILL GAP SPIKE/1800	
ENG3 S/T 4660C E-239	08/21	JEREMY OSTER	27	MILL GAP SPIKE/0600	MILL GAP SPIKE/1800	
ENG4 YUROK E-317	08/28	DAVID RAMIREZ- RUBAICABA	6	MILL GAP SPIKE/0600	MILL GAP SPIKE/1800	
ENG6 MISSOULA 516 E-210	08/21	TANNER FERGUSON	1	MILL GAP SPIKE/0600	MILL GAP SPIKE/1800	
ENG6 BIG STATE E-213	08/21	CHRIS TERRY	3	MILL GAP SPIKE/0600	MILL GAP SPIKE/1800	
ENG6 ALASKA WILDLAND E-212	08/21	MIKE CADE	3	MILL GAP SPIKE/0600	MILL GAP SPIKE/1800	
WTT2 SHF 66 E-234	08/21	THADDEUS EASON	2	MILL GAP SPIKE/0600	MILL GAP SPIKE/1800	
WTS2 TOBIASSON E-237	08/21	JUSTIN RHOADES	1	MILL GAP SPIKE/0600	MILL GAP SPIKE/1800	
WTS2 HURLIMANN E-238	08/21	TYLER MURPHY	1	MILL GAP SPIKE/0600	MILL GAP SPIKE/1800	
WTS2 SIERRA E-29 **24HR**	08/30	NATE GOOKIN	1	MILL GAP SPIKE/0600	MILL GAP SPIKE/1800	
FALM NORTH ZONE O-284	09/03	TOM NEALY	2	MILL GAP SPIKE/0600	MILL GAP SPIKE/1800	
TFLD O-280	08/26	THOMAS F KROCK	1	MILL GAP SPIKE/0600	MILL GAP SPIKE/1800	
TFLD (O-274)	08/22	MICHAEL GAWRONSKI	1	MILL GAP SPIKE/0600	MILL GAP SPIKE/1800	
REMS RENO 19 (ALS) O-317	08/20	THOMAS DUNN	4	MILL GAP SPIKE/0600	MILL GAP SPIKE/1800	
EMPF O-566	08/28	KYLE EMMERT	1	MILL GAP SPIKE/0600	MILL GAP SPIKE/1800	
EMPF O-296	08/26	PATRICK GARCIA	1	MILL GAP SPIKE/0600	MILL GAP SPIKE/1800	
EMTF O-567	08/28	NICK WARREN	1	MILL GAP SPIKE/0600	MILL GAP SPIKE/1800	
SOFR O-303	08/21	KELLY JENSEN	1	MILL GAP SPIKE/0600	MILL GAP SPIKE/1800	
8. Division/Group Communication Summary						
Function	Channel	RX Frequency N/W	RX Tone/NAC	TX Frequency N/W	TX Tone/NAC	Mode
COMMAND	3 - NIFC C10	170.4125N		165.9625N	T3-131.8	A
COMMAND	4 - NIFC C11	170.6875N		166.5750N	T3 - 131.8	A
COMMAND	5 - NIFC C28	173.5000N		165.3875N	T3-131.8	A
TACTICAL	11 - VFIRE 26	154.3025N	T6-156.7	154.3025N	T6-156.7	A
AIR TO GROUND	13 - A/G TAC	165.3625N		165.3625N		A
AIR TO GROUND	14 - A/G CMD	169.7250N		169.7250N		A
9. Prepared By (Resource Unit Leader)		Approved By (Planning Section Chief)		Date	Time	
JEREMY CAMACHO		DAVE GERBOTH		08/18/2020	2200	

Division/Group Assignment List (ICS 204 WF)
Controlled Unclassified Information//Basic

1. Incident Name:		3.				
RED SALMON COMPLEX		Branch:		Division/Group:		
2. Operational Period: DAY		VII		W		
Date/Time From: 08/19/2020 0600	WED	Date/Time To: 08/19/2020 1800	WED			
4. Operations Personnel						
OPERATIONS CHIEF		JAKE CAGLE DAVE PEREIRA		BRANCH DIRECTOR		GARY MONDAY PAUL JOHNSON (LWD 8/23) (T)
DIVISION/GROUP SUPERVISOR		JOEL JOHNSON		AIR ATTACK SUPERVISOR		
5. Resources Assigned this Period						
Strike Team / Task Force / Resource Designator	LWD	Leader	Number Persons	Drop Off PT./Time	Pick Up PT./Time	
6. Control Operations/Work Assignments: Secure and mop up previous firing operations.						
7. Special Instructions: Utilize MIST tactics. Utilize READ's for cultural and environmental resource concerns. ID helispots and drop points, get lat-long's and provide to the DIVS. Back-haul trash and excess equipment i.e. nets, swivels and ice chests to logistics. Do not post lookouts on any bed rock out cropping without first getting clearance from REAF or READ. **ARCHs / REAFs** will check in / out with DIVS when entering and leaving their divisions. Assigned to Branch VII: REAFs Roy Ammon, Caw-Tep Sylvia, and Talbert Alvarado. FOBS assigned to SIT will be working in Branch I : R. Brubaker / T. Peterson / M. Snyder / John Hard Mountain Medic at DP-9 Reno REMS available all of Branch VII **ARCHs / REAFs** will check in / out with DIVS when entering and leaving their divisions. Assigned to Branch VII: REAFs Roy Ammon,, Caw-Tep Sylvia, and Talbert Alvarado.						
8. Division/Group Communication Summary						
Function	Channel	RX Frequency N/W	RX Tone/NAC	TX Frequency N/W	TX Tone/NAC	Mode
COMMAND	3 - NIFC C10	170.4125N		165.9625N	T3-131.8	A
COMMAND	4 - NIFC C11	170.6875N		166.5750N	T3 - 131.8	A
COMMAND	5 - NIFC C28	173.5000N		165.3875N	T3-131.8	A
TACTICAL	11 - VFIRE 26	154.3025N	T6-156.7	154.3025N	T6-156.7	A
AIR TO GROUND	13 - A/G TAC	165.3625N		165.3625N		A
AIR TO GROUND	14 - A/G CMD	169.7250N		169.7250N		A
9. Prepared By (Resource Unit Leader)			Approved By (Planning Section Chief)		Date	Time
JEREMY CAMACHO			DAVE GERBOTH		08/18/2020	2200

Division/Group Assignment List (ICS 204 WF)
Controlled Unclassified Information//Basic

1. Incident Name:			3.			
RED SALMON COMPLEX			Branch:		Division/Group:	
2. Operational Period: DAY			VII		Y	
Date/Time From: 08/19/2020 0600 WED	Date/Time To: 08/19/2020 1800 WED					
4. Operations Personnel						
OPERATIONS CHIEF		JAKE CAGLE DAVE PEREIRA		BRANCH DIRECTOR		GARY MONDAY PAUL JOHNSON (LWD 8/23) (T)
DIVISION/GROUP SUPERVISOR		DANNY BREUKLANDER		AIR ATTACK SUPERVISOR		
5. Resources Assigned this Period						
Strike Team / Task Force / Resource Designator	LWD	Leader	Number Persons	Drop Off PT./Time	Pick Up PT./Time	
CRW1 TEXAS CANYON IHC C-53	08/23	ANTHONY ARRIAGA	19	MILL GAP SPIKE/0600	MILL GAP SPIKE/1800	
CRW2 PACIFIC OASIS C-38	09/03	DEREK FINCH	20	MILL GAP SPIKE/0600	MILL GAP SPIKE/1800	
CRW2 GRAYBACK 21 C-68	08/29	JACOB ADAMS	20	MILL GAP SPIKE/0600	MILL GAP SPIKE/1800	
ENG3 S/T 3646C E-285	08/24	WILLIAM BETTENCOURT O-478	27	MILL GAP SPIKE/0600	MILL GAP SPIKE/1800	
WTT2 CATTLE LACK E-298 **24HR **	08/29	ORLANDO RIVERA	1	MILL GAP SPIKE/0600	MILL GAP SPIKE/1800	
WTT2 PIERCE E-318	08/29	MICHAEL LAWRENCE	2	MILL GAP SPIKE/0600	MILL GAP SPIKE/1800	
WTS2 WHITE 778 E-320	08/29	TOM WHITE	1	MILL GAP SPIKE/0600	MILL GAP SPIKE/1800	
DOZ2 MOBLEY E-151	08/25	DAVID RAY	2	MILL GAP SPIKE/0600	MILL GAP SPIKE/1800	
HEQB O-279	08/21	THOMAS JACKSON	1	MILL GAP SPIKE/0600	MILL GAP SPIKE/1800	
HEQB O-278	08/19	TRUETT CHICO	1	MILL GAP SPIKE/0600	MILL GAP SPIKE/1800	
EMTF (O-318)	08/22	RICHARD NETRO	1	MILL GAP SPIKE/0600	MILL GAP SPIKE/1800	
EMPF (O-316)	08/22	DRAKE MARTIN	1	MILL GAP SPIKE/0600	MILL GAP SPIKE/1800	
SOFR O-429	08/25	JUSTIN YANKEY	1	MILL GAP SPIKE/0600	MILL GAP SPIKE/1800	
6. Control Operations/Work Assignments:						
Prep and burn from DP9 North to the checkline.						
8. Division/Group Communication Summary						
Function	Channel	RX Frequency N/W	RX Tone/NAC	TX Frequency N/W	TX Tone/NAC	Mode
COMMAND	3 - NIFC C3	170.4125N		165.9625N	T3-131.8	A
COMMAND	4 - NIFC C10	170.6875N		166.5750N	T4 - 136.5	A
COMMAND	5 - NIFC C11	173.5000N		165.3875N	T3-131.8	A
TACTICAL	12 - R5 TAC 6	168.2375N		168.2375N		A
AIR TO GROUND	13 - A/G TAC	165.3625N		165.3625N		A
AIR TO GROUND	14 - A/G CMD	169.7250N		169.7250N		A
9. Prepared By (Resource Unit Leader)		Approved By (Planning Section Chief)		Date	Time	
GARY BISHOP		DAVE GERBOTH		08/18/2020	2200	

Division/Group Assignment List (ICS 204 WF)
Controlled Unclassified Information//Basic

1. Incident Name:		3.				
RED SALMON COMPLEX		Branch:		Division/Group:		
2. Operational Period: DAY		VII		Y		
Date/Time From: 08/19/2020 0600 WED	Date/Time To: 08/19/2020 1800 WED					
4. Operations Personnel						
OPERATIONS CHIEF	JAKE CAGLE DAVE PEREIRA	BRANCH DIRECTOR		GARY MONDAY PAUL JOHNSON (LWD 8/23) (T)		
DIVISION/GROUP SUPERVISOR	DANNY BREUKLANDER	AIR ATTACK SUPERVISOR				
7. Special Instructions:						
<p>Coordinate with REAFs on all dozer operations to minimize impacts to cultural sites. Limit dozer operations to pre-existing dozer lines and limit dozer width to the extent possible. Utilize MIST tactics. Utilize READ's for cultural and environmental resource concerns.</p> <p>Do not post lookouts on any bed rock out cropping without first getting clearance from REAF or READ.</p> <p>**ARCHs / REAFs** Check in / out with DIVS when entering and leaving divisions.</p> <p>**ARCHs / REAFs** will check in / out with DIVS when entering and leaving their divisions. Assigned to Branch VII: REAFs Roy Ammon, Caw-Tep Sylvia, and Talbert Alvarado.</p> <p>ID helispots and drop points, get lat-longs and provide to the DIVS.</p> <p>Back-haul trash and excess equipment i.e. nets, swivels and ice chests to logistics.</p> <p>FOBS assigned to SIT will be working in Branch I : R. Brubaker / T. Peterson / M. Snyder / John Hard</p> <p>Mountain Medic at DP-9 Reno REMS available all of Branch VII</p>						
8. Division/Group Communication Summary						
Function	Channel	RX Frequency N/W	RX Tone/NAC	TX Frequency N/W	TX Tone/NAC	Mode
COMMAND	3 - NIFC C3	170.4125N		165.9625N	T3-131.8	A
COMMAND	4 - NIFC C10	170.6875N		166.5750N	T4 - 136.5	A
COMMAND	5 - NIFC C11	173.5000N		165.3875N	T3-131.8	A
TACTICAL	12 - R5 TAC 6	168.2375N		168.2375N		A
AIR TO GROUND	13 - A/G TAC	165.3625N		165.3625N		A
AIR TO GROUND	14 - A/G CMD	169.7250N		169.7250N		A
9. Prepared By (Resource Unit Leader)		Approved By (Planning Section Chief)		Date	Time	
GARY BISHOP		DAVE GERBOTH		08/18/2020	2200	

Division/Group Assignment List (ICS 204 WF)
Controlled Unclassified Information//Basic

1. Incident Name:		3.				
RED SALMON COMPLEX		Branch:		Division/Group:		
2. Operational Period: DAY		VII		TRINITY / LONG RIDGE		
Date/Time From: 08/19/2020 0600 WED	Date/Time To: 08/19/2020 1800 WED					
4. Operations Personnel						
OPERATIONS CHIEF		JAKE CAGLE DAVE PEREIRA		BRANCH DIRECTOR		
DIVISION/GROUP SUPERVISOR		DENNIS WILSON LWD 8/19		GARY ROBERT MONDAY PAUL JOHNSON (LWD 8/23) (T)		
		AIR ATTACK SUPERVISOR				
5. Resources Assigned this Period						
Strike Team / Task Force / Resource Designator	LWD	Leader	Number Persons	Drop Off PT./Time	Pick Up PT./Time	
CRW2IA FL STATE 7 C-40	08/21	DAVID SECHRIST	20	ORLEANS/0600	ORLEANS/1800	
WTT2 CATTLE LACK E-297	08/23	JIM GOLDIE	1	ORLEANS/0600	ORLEANS/1800	
WTS2 CATTLE LACK E-295	08/23	AL CROSS	1	ORLEANS/0600	ORLEANS/1800	
WTS2 HORN E-321	08/19	LOUIS MITCHELL	1	ORLEANS/0600	ORLEANS/1800	
MAST NORTHSTATE E-82	08/28	BEN ADAMS	2	ORLEANS/0600	ORLEANS/1800	
MAST2 CARLSONS E-322	08/28	KURT CARLSON	2	ORLEANS/0600	ORLEANS/1800	
MAST2 WARNER E-323	08/30	SABRINA CANTO	2	ORLEANS/0600	ORLEANS/1800	
HEQB O-289	08/20	JAMES HALL	1	ORLEANS/0600	ORLEANS/1800	
FELB O-579	08/29	KEVIN FOSTER	1	ORLEANS/0600	ORLEANS/1800	
FELB (T) O-631	08/29	SETH MACALADY	1	ORLEANS/0600	ORLEANS/1800	
FALM PACIFIC RIDGELINE O-499	08/23	MACIEL BARDOMIANO	2	ORLEANS/0600	ORLEANS/1800	
FALM MOEN O-500	08/24	MICHAEL MOEN	1	ORLEANS/0600	ORLEANS/1800	
EMPF O-385	08/22	JOSHUA A TERRY	1	ORLEANS/0600	ORLEANS/1800	
EMPF O-565	08/28	ERIC SCHROTH	1	ORLEANS/0600	ORLEANS/1800	
REAF O-365	08/20	KEVIN COLEGROVE	1	ORLEANS/0600	ORLEANS/1800	
REAF O-476	08/26	BILLY D AUBREY	1	ORLEANS/0600	ORLEANS/1800	
8. Division/Group Communication Summary						
Function	Channel	RX Frequency N/W	RX Tone/NAC	TX Frequency N/W	TX Tone/NAC	Mode
COMMAND	3 - NIFC C10	170.4125N		165.9625N	T3-131.8	A
COMMAND	4 - NIFC C11	170.6875N		166.5750N	T3 - 131.8	A
COMMAND	5 - NIFC C28	173.5000N		165.3875N	T3-131.8	A
TACTICAL	9	158.7375N	T6-156.7	158.7375N	T6-156.7	A
AIR TO GROUND	13 - A/G TAC	165.3625N		165.3625N		A
AIR TO GROUND	14 - A/G	169.7250N		169.7250N		A
9. Prepared By (Resource Unit Leader)		Approved By (Planning Section Chief)		Date	Time	
GARY BISHOP		DAVE GERBOTH		08/18/2020	2200	

Division/Group Assignment List (ICS 204 WF)
Controlled Unclassified Information//Basic

1. Incident Name:		3.				
RED SALMON COMPLEX		Branch:		Division/Group:		
2. Operational Period: DAY		VII		TRINITY / LONG RIDGE		
Date/Time From: 08/19/2020 0600 WED	Date/Time To: 08/19/2020 1800 WED					
4. Operations Personnel						
OPERATIONS CHIEF	JAKE CAGLE DAVE PEREIRA	BRANCH DIRECTOR		GARY ROBERT MONDAY PAUL JOHNSON (LWD 8/23) (T)		
DIVISION/GROUP SUPERVISOR	DENNIS WILSON LWD 8/19	AIR ATTACK SUPERVISOR				
5. Resources Assigned this Period						
Strike Team / Task Force / Resource Designator	LWD	Leader	Number Persons	Drop Off PT./Time	Pick Up PT./Time	
6. Control Operations/Work Assignments:						
Masticate along Mill Creek Trailhead Road and 10N02.						
7. Special Instructions:						
Utilize MIST tactics. Utilize READ's for cultural and environmental resource concerns. ID helispots and drop points, get lat-long's and provide to the DIVS. Back-haul trash and excess equipment i.e. nets, swivels and ice chests to logistics. Do not post lookouts on any bed rock out cropping without first getting clearance from REAF or READ. FOBS assigned to SIT will be working in Branch I : R. Brubaker / T. Peterson / M. Snyder / John Hard **ARCHs / REAFs** Check in / out with DIVS when entering and leaving divisions.						
8. Division/Group Communication Summary						
Function	Channel	RX Frequency N/W	RX Tone/NAC	TX Frequency N/W	TX Tone/NAC	Mode
COMMAND	3 - NIFC C10	170.4125N		165.9625N	T3-131.8	A
COMMAND	4 - NIFC C11	170.6875N		166.5750N	T3 - 131.8	A
COMMAND	5 - NIFC C28	173.5000N		165.3875N	T3-131.8	A
TACTICAL	9	158.7375N	T6-156.7	158.7375N	T6-156.7	A
AIR TO GROUND	13 - A/G TAC	165.3625N		165.3625N		A
AIR TO GROUND	14 - A/G	169.7250N		169.7250N		A
9. Prepared By (Resource Unit Leader)		Approved By (Planning Section Chief)		Date	Time	
GARY BISHOP		DAVE GERBOTH		08/18/2020	2200	

NIGHT

OPERATIONS

Division/Group Assignment List (ICS 204 WF)
Controlled Unclassified Information//Basic

1. Incident Name:		3.	
RED SALMON COMPLEX		Branch:	Division/Group:
2. Operational Period: NIGHT		NIGHT OPS	NIGHT A / D
Date/Time From: 08/19/2020 1800 WED	Date/Time To: 08/20/2020 0600 THU		

4. Operations Personnel			
OPERATIONS CHIEF	JACOB CAGLE DAVID M PEREIRA	NIGHT BRANCH CHIEF	JOE GONZALES (T)
DIVISION/GROUP SUPERVISOR	GRAHAM RICE TODD FLOWERS LWD 8/21 (T)	AIR ATTACK SUPERVISOR	

5. Resources Assigned this Period					
Strike Team / Task Force / Resource Designator	LWD	Leader	Number Persons	Drop Off PT./Time	Pick Up PT./Time
CRW1 PLUMAS IHC CREW 13 C-60	08/26	MIKE SHERMAN	20	ORLEANS/1800	ORLEANS/0600
ENG3 SHF E371 E-326	08/22	KEVIN MOGLIA	5	ORLEANS/1800	ORLEANS/0600
ENG6 BLM 3241 E-194	08/20	GEORGE CHAMBERS	3	ORLEANS/1800	ORLEANS/0600
ENG6 GE FORESTRY E01 E-313	08/29	IVAN GONZALEZ	3	ORLEANS/1800	ORLEANS/0600
REMS MTN O-531	08/31	LUCERO VALDEZ	4	ORLEANS/1800	ORLEANS/0600
EMPF O-357	08/22	PETER LARSEN	1	ORLEANS/1800	ORLEANS/0600
EMTF O-388	08/22	NICHOLAS MORTON	1	ORLEANS/1800	ORLEANS/0600
SOFR O-428	08/25	GUY CHAMNESS	1	ORLEANS/1800	ORLEANS/0600

6. Control Operations/Work Assignments:
Hold and patrol containment lines.
Burn as needed when conditions permit.

7. Special Instructions:
Utilize MIST tactics. Utilize READ's for cultural and environmental resource concerns. ID helispots and drop points, get lat-long's and provide to the DIVS.
Back-haul trash and excess equipment i.e. nets, swivels and ice chests to logistics.
Do not post lookouts on any bed rock out cropping without first getting clearance from REAF or READ.

ARCHs / REAFs will check in / out with DIVS when entering and leaving their divisions.

8. Division/Group Communication Summary						
Function	Channel	RX Frequency N/W	RX Tone/NAC	TX Frequency N/W	TX Tone/NAC	Mode
COMMAND	3 - NIFC C10	170.4125N		165.9625N	T3-131.8	A
COMMAND	4 - NIFC C11	170.6875N		166.5750N	T3 - 131.8	A
COMMAND	5 - NIFC C28	173.5000N		165.3875N	T3-131.8	A
TACTICAL	7 - VTAC 11	151.1375N	T6-156.7	151.1375N	T6-156.7	A
AIR TO GROUND	13 - A/G TAC	165.3625N		165.3625N		A
AIR TO GROUND	14 - A/G	169.7250N		169.7250N		A

9. Prepared By (Resource Unit Leader)	Approved By (Planning Section Chief)	Date	Time
GARY BISHOP	DAVE GERBOTH	08/18/2020	2200

Division/Group Assignment List (ICS 204 WF)
Controlled Unclassified Information//Basic

1. Incident Name:			3.			
RED SALMON COMPLEX			Branch:		Division/Group:	
2. Operational Period: NIGHT			NIGHT OPS		NIGHT W / Y	
Date/Time From: 08/19/2020 1800	WED	Date/Time To: 08/20/2020 0600				
4. Operations Personnel						
OPERATIONS CHIEF		JACOB A CAGLE DAVID M PEREIRA		NIGHT BRANCH CHIEF		JOE GONZALES (T)
DIVISION/GROUP SUPERVISOR		KEITH SMITH LWD 8/24		AIR ATTACK SUPERVISOR		
5. Resources Assigned this Period						
Strike Team / Task Force / Resource Designator		LWD	Leader	Number Persons	Drop Off PT./Time	Pick Up PT./Time
CRW1 FEATHER RIVER IHC C-55		08/26	ROBERT DANIELS	19	ORLEANS/DOMINGO/1 800	ORLEANS/DOMINGO/0 600
ENG3 KNF E326 E-327		08/22	KEVIN TKOCH	5	ORLEANS/DOMINGO/1 800	ORLEANS/DOMINGO/0 600
ENG6 OR-COC 636 E-211		08/21	CREED PENDELTON	4	ORLEANS/DOMINGO/1 800	ORLEANS/DOMINGO/0 600
ENG6 WY-YNP 691 E-209		08/22	ZAC ALLEN	5	ORLEANS/DOMINGO/1 800	ORLEANS/DOMINGO/0 600
ENG6 LNP E76 E-312		08/29	DAVIN WILLIAMS	3	ORLEANS/DOMINGO/1 800	ORLEANS/DOMINGO/0 600
WTS2 SIERRA E-29 **24 HR**		08/21	NATE GOOKIN	1	ORLEANS/DOMINGO/1 800	ORLEANS/DOMINGO/0 600
WTT2 CATTLE LACK E-298 **24HR**		08/29	RANDY HORN	1	ORLEANS/DOMINGO/1 800	ORLEANS/DOMINGO/0 600
SKG2 QUICK RESPONSE E-293		08/28	TIM EGGAR	2	ORLEANS/DOMINGO/1 800	ORLEANS/DOMINGO/0 600
REMS XOR ANAHEIM O-533		08/28	NATHAN PETRALIA	4	ORLEANS/DOMINGO/1 800	ORLEANS/DOMINGO/0 600
EMPF O-617		08/29	JARRED C NEAL	1	ORLEANS/DOMINGO/1 800	ORLEANS/DOMINGO/0 600
EMPF O-621		08/30	DOUG SNAWDER	1	ORLEANS/DOMINGO/1 800	ORLEANS/DOMINGO/0 600
SOFR O-428		08/25	GUY CHAMNESS	1	ORLEANS/DOMINGO/1 800	ORLEANS/DOMINGO/0 600
6. Control Operations/Work Assignments:						
Hold and secure previous firing operation. Burn as needed when conditions permit.						
7. Special Instructions:						
Utilize MIST tactics. Utilize READ's for cultural and environmental resource concerns. ID helispots and drop points, get lat-longs and provide to the DIVS. Back-haul trash and excess equipment i.e. nets, swivels and ice chests to logistics.						
8. Division/Group Communication Summary						
Function	Channel	RX Frequency N/W	RX Tone/NAC	TX Frequency N/W	TX Tone/NAC	Mode
COMMAND	3 - NIFC C10	170.4125N		165.9625N	T3-131.8	A
COMMAND	4 - NIFC C11	170.6875N		166.5750N	T3 - 131.8	A
COMMAND	5 - NIFC C28	173.5000N		165.3875N	T3-131.8	A
TACTICAL	12	168.2375N		168.2375N		A
AIR TO GROUND	13 - A/G TAC	165.3625N		165.3625N		A
AIR TO GROUND	14 - A/G CMD	169.7250N		169.7250N		A
9. Prepared By (Resource Unit Leader)			Approved By (Planning Section Chief)		Date	Time
GINA BALD			DAVE GERBOTH		08/18/2020	2200

Division/Group Assignment List (ICS 204 WF)
Controlled Unclassified Information//Basic

1. Incident Name:		3.	
RED SALMON COMPLEX		Branch:	Division/Group:
2. Operational Period: NIGHT		NIGHT OPS	NIGHT W / Y
Date/Time From: 08/19/2020 1800 WED	Date/Time To: 08/20/2020 0600 THU		
4. Operations Personnel			
OPERATIONS CHIEF	JACOB A CAGLE DAVID M PEREIRA	NIGHT BRANCH CHIEF	JOE GONZALES (T)
DIVISION/GROUP SUPERVISOR	KEITH SMITH LWD 8/24	AIR ATTACK SUPERVISOR	

7. Special Instructions:

Do not post lookouts on any bed rock out cropping without first getting clearance from REAF or READ.
 Mountain Medic at DP-9

****ARCHs / REAFs**** will check in / out with DIVS when entering and leaving their divisions.

8. Division/Group Communication Summary						
Function	Channel	RX Frequency N/W	RX Tone/NAC	TX Frequency N/W	TX Tone/NAC	Mode
COMMAND	3 - NIFC C10	170.4125N		165.9625N	T3-131.8	A
COMMAND	4 - NIFC C11	170.6875N		166.5750N	T3 - 131.8	A
COMMAND	5 - NIFC C28	173.5000N		165.3875N	T3-131.8	A
TACTICAL	12	168.2375N		168.2375N		A
AIR TO GROUND	13 - A/G TAC	165.3625N		165.3625N		A
AIR TO GROUND	14 - A/G CMD	169.7250N		169.7250N		A

9. Prepared By (Resource Unit Leader)	Approved By (Planning Section Chief)	Date	Time
GINA BALD	DAVE GERBOTH	08/18/2020	2200

**AIR OPERATIONS SUMMARY
DAY/NIGHT
ICS 220**

Prepared By: Galen Young

Prepared Date: 8/18/20

Prepared Time: 1700

1. INCIDENT NAME: Red Salmon Complex	2. OPS PERIOD DATE: 8/19/20	START TIME: 0700	END TIME: 2100	SUNRISE: 0627	SUNSET: 2015
---	------------------------------------	-------------------------	-----------------------	----------------------	---------------------

3. REMARKS (Safety Notes, Hazards, Air Operations Special Equipment, etc.): Track all dipsite locations/number of dips/gallons taken. Track all drop locations/number of drops/gallons dropped. All GPS data to be collected in DEGREES, MINUTES, DECIMAL MINUTES format. AVOID Aerial Application of Retardant/Foam/Agent within 300' of Waterways, Bodies of Water, etc. AERIAL AVOIDANCE ZONE: 1/2 MILE RADIUS INDIAN ROCKS. if Retardant/Foam/Agent is dropped within these areas immediately notify the AOB and provide the following information: Lat/Long, estimated number of gallons and a map detailing the area. Fly with Transponder 1255. CAUTION POWERLINES and SMOKE. Dip Sites: River Dip, Heiwell, Missouri Dip, 12 Dip	4. Helibase Information: Willow Creek Helibase: 40* 57.036 123* 38.164 Weaverville Helibase 40* 44.46 122* 55.21 Scott Valley Helibase 41* 33.40 122* 51.20	5. TFR's: 0/1313 Latitude: 41*09'54" Longitude: 123*23'30" 10NM Radius Altitude: 12,000' MSL Frequency: 121.1750 http://tfr.faa.gov
---	---	--

6. PERSONNEL	NAME	PHONE #	7. FREQUENCIES	RX	TX	8. MEDIVAC SHIP INFORMATION
AOBD	Galen Young	575-574-8720	AIR TACTICS	169.2000	169.2000	Day: Name:
ASGS (T)	Jim Stratton Michael Lewton	760-207-4325 520-604-6287	TFR VICTOR	121.1750	121.1750	
Willow Creek Helibase	Lee Stewart HEB Neil Dresser HEB(T)	949-614-6127	SRF RPTR	172.3750	164.1750 (T5) 146.2	H-102 DAY HOIST ON REQUEST KNEELAND
Weaverville Helibase	Kent Wedin Forrest Rackham(T)	575-538-1075 970-560-6583	DECK	163.1000	163.1000	CHP- H-16 REDDING DAY/ HOIST
Scott Valley Helibase	James Blas	661-381-0974	AIR TO GROUND TACTICAL	165.3625	165.3625	
ATGS/HLCO H-507	Rico Gonzalez	530-605-6376	AIR TO GROUND COMMAND	169.7250	169.7250	
HLCO 7RL	Bill Lampert	530-598-4128	CMD Link NIFC C-3 Willow	170.4250	168.0750 (T3) 131.8	
ATGS/HLCO H-503	Alex Ihle	805-364-1002	CMD Link NIFC C-11 Fire	170.6875	166.5750 (T3) 131.8	
AA-4CT	Jason Withrow	530-206-6955	CMD Link NIFC C-28 Fire	173.5000	165.3875 (T3) 131.8	
Guard 822	Alex Lujan	530-925-0934	ROTOR VICTOR	125.1750	125.1750	
Kneeland CALFIRE Helitack	James Beeson	707-444-2863	CALCORD	156.0750 (T6) 156.7	156.0750 (T6) 156.7	
	huu.kneelandhelitack base@fire.ca.gov		AIR GUARD	168.6250	168.6250 (T1) 110.9	

HELICOPTERS

FAA N#	T	MAKE/MODEL	BASE	START	AVAIL	REMARKS	FAA N#	T	MAKE/MODEL	BASE	START	AVAIL	REMARKS
1CG	1	S-61	Weaver	0630	0700		H-502	2	Bell 205	Scott Valley	0630	0700	EU
0CD	1	UH-60	Scott Valley	0800	0830		H-516	2	Bell 212HP	Willow	0800	0830	EU
HT-917	1	S-61	Willow	0800	0830		H-517	2	Bell 205	Willow	0630	0700	EU
							H-503	3	Bell 407	Willow	0800	0830	EU
							H-7RL	3	Bell 407	Weaver	0630	0700	HLCO Only
							H-507		Cobra	Scott Valley	0730	0800	ATGS/HLCO
							H-9PJ	3	Bell 407	Weaver	0730	0800	Short Haul / BLS
Guard 822	1	UH-60	Redding	24hr			N617AC	3	Bell 407	Willow	0730	0800	IR/Recon

UAS / FIXED WING

		Aero Commander 500-S	RDD	0630	0700	ATGS	UR33 UR34	3 3	M-600 M-600	Orleans Orleans	0800 0800	0830 0830	PSD/IR PSD/IR
4CT													
UR31	3	M-600	Willow	0800	0830	PSD/IR	UR320	3	M-600	Weaver	0800	0830	PSD/IR
UR41	4	Mavic	Willow	0800	0830	PSD/IR	UR417	4	Mavic	Willow	0800	0830	PSD/IR

Missions:	Aircraft	AVAIL	Departure Point	Destination
ATGS/HLCO	507,503 4CT,7RL	0700	Weaver, Willow, Scott Valley, RDD	Fire
Bucket Support	ALL	0700	Willow, Scott Valley, Weaverville	Fire
RECON	T-3	0800	Willow	Fire
Retardant	TBD	TBD	TBD	TBD
MEDIVAC	9PJ	0800	Weaverville	As requested
Repeater	T-2, T-3	0800	Willow	As requested
Rapellers	T2	0800	Willow	TBD
Initial Attack	TBD	0800	Willow	TBD
PSD	T-3		Willow	Fire

Red Salmon Complex – Safety Message

INCIDENT #CA-SRF-000656

DATE: 08-19/20-2020 TIME: 0600-0600 Day/Night Shift

Hazard Control Around Trees

- Eliminate the hazards with qualified sawyers, blasters/explosives, or heavy equipment.
- Avoid hazards by designating “No Work Zones” (flag, sign, and map).
- Modify suppression tactics or fireline location to avoid high-risk areas.
- Post lookouts to help secure high-risk areas.
- Utilize road/traffic controls in high-risk areas.
- Fireproof potential hazard trees to prevent ignition.
- Keep clear of bucket drops near trees/snags.
- Reposition firefighters to secure areas in response to high wind forecast.
- Provide timely feedback to others regarding any hazard trees.

Covid-19 Incident Stats
Symptomatic Personnel: 9
Positive # of Cases: 0

LCES

- **Lookouts**- Use experienced people, know your trigger points, do not depend on air resources and check your surroundings!
- **Communications**- Know your radio frequencies, check batteries, and be cognizant of any problems with direct communications.
- **Escape Routes**- Know them, time them, discuss them, and reassess them!
- **Safety Zones**- Evaluate the “black” as your safety zone. Reassess for problems.

HUMAN FACTOR BARRIERS TO SITUATIONAL AWARENESS

- **Fatigue**
 - Carbon Monoxide
 - Dehydration
 - Heat Stress
 - Fitness Level
 - 24-hrs awake affects your decision making like 0.1 blood alcohol content
- **Hazardous Attitude**
 - Invulnerability
 - Anti-Authority
 - Impulsive
 - Over confident
 - Complacent
 - Resigned
 - Afraid to speak up or disagree

Common Denominators

There are five major common denominators of fire behavior on fatal and near-fatal fires. Such fires often occur:

- On relatively small fires or deceptively quiet areas of large fires.
- In relatively light fuels, such as grass, herbs, and light brush.
- When there is an unexpected shift in wind direction or in wind speed.
- When fire responds to topographic conditions and runs uphill.
- Critical burn period between 1400 and 1700.

Prepared by;

CIIMT #4 Safety Group



INCIDENT RISK ANALYSIS RED SALMON COMPLEX CA-SRF-000656 (ICS 215a) Day/Night Shift

DIV/BR	HAZARDOUS ACTIONS / CONDITIONS	MITIGATIONS / WARNINGS / REMEDIES
ALL	TRAFFIC HAZARDS AND DRIVING	<ul style="list-style-type: none"> • Many roads are narrow and mid-slope, with soft shoulders. Allow heavy vehicles to pass on uphill side. Use spotters when backing, or turning around. • Practice "Defensive Driving" techniques. Assume other drivers are fatigued and complacent. • 5mph speed limit in and around ICP, keep your speed down in all areas. • Use warning lights when working on roads or traveling in smoke. • Drive at or below posted speed limits. • Be alert for wildlife.
ALL	HAZARD / DANGER TREES	<ul style="list-style-type: none"> • Follow Hazard Tree Safety Guidelines (IRPG p.22.) • Limit number of personnel around snags and their exposure time; fallers must be qualified for the trees being felled. • Be alert around hazard trees during wind events, even green trees. • The hazard zone extends a minimum of 2½ tree lengths. • Do not park vehicles or take breaks under or near hazard trees.
ALL	STEEP TERRAIN AND ROLLING DEBRIS	<ul style="list-style-type: none"> • Maintain 8'-10' spacing when working & walking. • Be alert for rolling rocks, debris, or burning material. • Evaluate necessity to send personnel in areas with limited access. • Post lookouts where feasible.
D,F,H, K,O,P, U	INDIRECT FIRELINE	<ul style="list-style-type: none"> • Keep good Situational Awareness while engaged in indirect line construction. • Post lookouts. Make sure to stay in contact with someone who can see the main fire • Ensure all personnel are familiar with the plan. • Make sure all personnel know their escape routes and safety zones. • Remember there is "unburned fuel between you and the main fire."
ALL	FATIGUE/COMPLACENCY	<ul style="list-style-type: none"> • Be alert for signs of fatigue and take breaks as necessary. • Maintain 2:1 work/rest ratio. • Monitor ALL resources for level of fatigue. • Repeated assignments in the same area can lead to complacency making personnel more vulnerable to accidents. • Take steps to maintain situational awareness for the duration of the incident.
K,O,U	FIRING OPERATIONS and DEVICES	<ul style="list-style-type: none"> • Follow the chain of command when undertaking burning operations. • Ensure that aerial/ground ignition plans have been well briefed including LCES and drought related fire behavior considerations. • Wear and use appropriate PPE. • Initiate burning after ensuring the plan is authorized and understood by all.
ALL	COMMUNICATIONS	<ul style="list-style-type: none"> • Share your Situational Awareness (hazards, changes, etc) to those who also have a need. • Radio communications may be poor in some areas. • Ensure all personnel are familiar with the incident communications plan.
A,D,W Y	NIGHT OPERATIONS	<ul style="list-style-type: none"> • Have a purpose for where you drive and what you do. Don't rush into assignments. • Use caution where you park or stage, especially in steep timbered areas. • Use available time for briefings on roads, terrain, and potential rolling material, especially if the resources are new to the area. • Increase SA by trying to see the work area during daylight hours. • Use glow sticks to mark hazards, and ensure personnel have headlamps.
ALL	AIR OPERATIONS	<ul style="list-style-type: none"> • Follow "Aviation Watch-Out Situations" on page 46, IRPG. • Don't plan on air resources for tactical support or medical transportation. • Refer to page 58, IRPG for directing bucket drops. • Ensure positive communication with all air resources.
ALL	ENVIRONMENTAL HAZARDS	<ul style="list-style-type: none"> • Keep alert for wildlife, deer, rattlesnakes, bees, and plants. Watch footing and hand placement around rocks. Use caution around gas and power lines. • Personal hygiene is #1 when it comes to Poison Oak Prevention. • Pick up and remove all trash from fireline, return to camp and place in dumpsters.
ALL	COVID-19	<ul style="list-style-type: none"> • Utilize social distancing, wear facemasks in camp ALWAYS. • Maintain the "module of one" concept. • Disinfect vehicles, tools, and commonly touch surfaces frequently. • Do not share equipment and wash hands frequently.

INCIDENT NAME:

Red Salmon Complex



Operational Period: 0600-0600

August 19/20, 2020

DATE AND TIME PREPARED:

August 18, 2020 1530 Hours

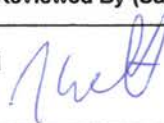

1. Incident Name		2. Operational Period						
Red Salmon Complex		Date/Time: 08/19/20-8/20/20 (0600-0600)						
3. EMS / Ambulance Services/Aid Stations/REMS								
Name	Location	Frequency/Phone	Advanced Life Support (ALS) Yes No					
Mountain Medics Medical Supply Trailer 4x4 ALS Ambulance (24 hours)	Orleans Camp & Willow Creek Camp	Walk-up Medical Supplies and Treatment	RN					
Mountain Medics #1 4x4 ALS Ambulance (24 hours)	Mill Gap Spike/DP #9	Command	X					
Mountain Medics #4 4x4 ALS Ambulance (24 hours)	Salmon Spike	Command	X					
Mountain Medics #5 4x4 ALS Ambulance	Red Spike	Command	X					
Hoopa Ground Ambulance	Willow Creek, CA	CAL Fire Fortuna ECC	X					
Rapid Extraction Module Support (REMS)	Reference to 204 REMS Location	Command	X					
4. Air Rescue / Air Ambulance Services								
Name	Location	Type of Aircraft & Capability						
H-9PJ	Willow Creek Helibase	Short Haul, BLS (ETA 20 min)						
Guard 822	Redding	ALS, Day & Night, Hoist (ETA DAY 45 min, NIGHT 60 MIN)						
Reach 5	Redding	ALS, Day & Night (ETA 30)						
CHP H14/H15	Redding	ALS, Hoist, Day Only (ETA 30 min)						
Coast Guard	Eureka	BLS, Hoist, Short Haul, Night Vision (ETA 30 min)						
5. Hospitals (all times estimated from incident location)								
Name & Level	GPS Datum - WGS 84 Degrees Decimal Minutes		Travel Time (from Orleans)		Phone	Helipad Yes No		Address
	Lat:	N 40° 47.0333'	Air	Gnd		Yes	No	
St Joseph's Hospital (Level 3)	Long:	W 124° 08.800'	30 MINS	2 HRS	707-269-3605 ext 2000	X		2700 Dolbeer St Eureka, CA
Fairchild Medical Center (Level 4)	Lat:	N 41° 43.14'	30 MINS	2.5 HRS	530-841-6292	X		444 Bruce Street Yreka, CA
Mad River Cmty. Hospital (Level 4)	Long:	W 122° 38.74'	20 MINS	1.75 HRS	707-826-8264 EXT 1	X		3800 Janes Rd. Arcata, CA
Mercy Medical Center (Level II)	Lat:	N 40° 34.33	30 MINS	3 HRS	530-225-7200	X		2175 Rosaline Ave. Redding CA
U.C. Davis Medical Center Level 1 Trauma/Burn	Long:	W 122° 23.80	2 HRS	5.5 HRS	916-703-6576	X		2315 Stockton Blvd. Sacramento, CA.
6. Division / Crew Emergency Pre-Plan Update and discuss with assigned resources daily.								
Fireline EMT / Medic's Division / Branch Location								
Air Hoist site location site: Lat: / Long: / Elevation:								
Helispot: Lat: / Long: / Elevation:								
MED LZ:								
7. Prepared By (Medical Unit Leader)			8. Date/Time		9. Reviewed By (Safety Officer)		10. Date/Time	
MEDL Doug Stuart 			8/18/2020 1800		SOF1 		8/18/2020 1800	
MEDL(t) Mike Harris 								



Medical Incident Report

FOR A NON-EMERGENCY INCIDENT, WORK THROUGH CHAIN OF COMMAND TO REPORT AND TRANSPORT INJURED PERSONNEL AS NECESSARY.

FOR A MEDICAL EMERGENCY: IDENTIFY ON SCENE INCIDENT COMMANDER BY NAME AND POSITION AND ANNOUNCE "MEDICAL EMERGENCY" TO INITIATE RESPONSE FROM IMT COMMUNICATIONS/DISPATCH.

Use the following items to communicate situation to communications/dispatch.

1. CONTACT COMMUNICATIONS / DISPATCH (Verify correct frequency prior to starting report)

Ex: "Communications, Div. Alpha. Stand-by for Emergency Traffic."

2. INCIDENT STATUS: Provide incident summary (including number of patients) and command structure.

Ex: "Communications, I have a Red priority patient, unconscious, struck by a falling tree. Requesting air ambulance to Forest Road 1 at (Lat./Long.) This will be the Trout Meadow Medical, IC is TFLD Jones. EMT Smith is providing medical care."

Severity of Emergency / Transport Priority	<input type="checkbox"/> RED / PRIORITY 1 Life or limb threatening Injury or illness. Evacuation need is IMMEDIATE <i>Ex: Unconscious, difficulty breathing, bleeding severely, 2° – 3° burns more than 4 palm sizes, heat stroke, disoriented.</i>	
	<input type="checkbox"/> YELLOW / PRIORITY 2 Serious Injury or illness. Evacuation may be DELAYED if necessary. <i>Ex: Significant trauma, unable to walk, 2° – 3° burns not more than 1-3 palm sizes.</i>	
	<input type="checkbox"/> GREEN / PRIORITY 3 Minor Injury or illness. Non-Emergency transport <i>Ex: Sprains, strains, minor heat-related illness.</i>	
Nature of Injury or Illness & Mechanism of Injury		Brief Summary of Injury or Illness <i>(Ex: Unconscious, Struck by Falling Tree)</i>
Transport Request		Air Ambulance / Short Haul/Hoist Ground Ambulance / Other
Patient Location		Descriptive Location & Lat. / Long. <i>(WGS84)</i>
Incident Name		Geographic Name + "Medical" <i>(Ex: Trout Meadow Medical)</i>
On-Scene Incident Commander		Name of on-scene IC of Incident within an Incident <i>(Ex: TFLD Jones)</i>
Patient Care		Name of Care Provider <i>(Ex: EMT Smith)</i>

3. INITIAL PATIENT ASSESSMENT: Complete this section for each patient as applicable (start with the most severe patient)

Patient Assessment: See IRPG PAGE 106

Treatment:

4. TRANSPORT PLAN:

Evacuation Location (if different): (Descriptive Location (drop point, intersection, etc.) or Lat. / Long.) Patient's ETA to Evacuation Location:

Helispot / Extraction Site Size and Hazards:

5. ADDITIONAL RESOURCES / EQUIPMENT NEEDS:

Example: Paramedic/EMT, Crews, Immobilization Devices, AED, Oxygen, Trauma Bag, IV/Fluid(s), Splints, Rope rescue, Wheeled litter, HAZMAT, Extrication

6. COMMUNICATIONS: Identify State Air/Ground EMS Frequencies and Hospital Contacts as applicable

Function	Channel Name/Number	Receive (RX)	Tone/NAC *	Transmit (TX)	Tone/NAC *
COMMAND					
AIR-TO-GRND					
TACTICAL					

7. CCONTINGENCY:

Considerations: If primary options fail, what actions can be implemented in conjunction with primary evacuation method? Be thinking ahead.

8. ADDITIONAL INFORMATION: Updates/Changes, etc.

REMEMBER: Confirm ETA's of resources ordered. Act according to your level of training. Be Alert. Keep Calm. Think Clearly. Act Decisively.

****Follow up with MEDL upon return to ICP****



INCIDENT RADIO COMMUNICATIONS PLAN (ICS 205)

Controlled Unclassified Information//Basic

1. Incident Name:		2. Date/Time Prepared:		3. Operational Period:						
RED SALMON COMPLEX Branch I / Branch VII North		Date: 08/18/2020 Time: 2200	Date/Time From: 08/19/2020 0600	DAY WED	Date/Time To: 08/19/2020 1800 WED					
4. Basic Radio Channel Use:										
Zone Group	Ch #	Function	Channel Name/Trunked Radio System Talkgroup	Assignment	RX Freq	RX Tone/NAC	TX Freq	TX Tone/NAC	Mode (A,D, or M)	Remarks
15	1	COMMAND	SRF - 2	ALL DIVS	172.3750N		164.1750N	T5	A	TONE 5 ORLEANS 146.2,
15	2	COMMAND	NIFC C3	ICP, BR VI	170.4250N		168.0750N	T3-131.8	A	BRUSH MOUNTAIN LOOKOUT - TONE 3
15	3	COMMAND	NIFC C10	ALL DIVS	170.4125N		165.9625N	T3-131.8	A	SHELTON BUTTE - TONE 3
15	4	COMMAND	NIFC C11	ALL DIVS	170.6875N		166.5750N	T3-131.8	A	ORLEANS LOOKOUT - TONE 3
15	5	COMMAND	NIFC C28	ALL DIVS	173.5000N		165.3875N	T3-131.8	A	PACK SADDLE RIDGE - TONE 3
15	6	TACTICAL	NIFC TAC 2	FOR IA WITHIN TFR	168.2000N		168.2000N		A	NIFC TAC 2
15	7	TACTICAL	VTAC 11	DIVS A, DIVS A/D	151.1375N	T6-156.7	151.1375N	T6-156.7	A	VTAC 11
15	8	TACTICAL	VTAC 12	DIVS D	154.4525N	T6-156.7	154.4525N	T6-156.7	A	VTAC 12
15	9	TACTICAL	VTAC 13	DIV K .TRINITY/LONG	158.7375N	T6-156.7	158.7375N	T6-156.7	A	VTAC 13
15	10	TACTICAL	VFIRE 25	DIVS R, U	154.2875N	T6-156.7	154.2875N	T6-156.7	A	VFIRE 25
15	11	TACTICAL	VFIRE 26	DIVS W,	154.3025N	T6-156.7	154.3025N	T6-156.7	A	VFIRE 26
15	12	TACTICAL	R5 TAC 6	DIVS Y DIV W/Y	168.2375N		168.2375N		A	R5 TAC 6
15	13	AIR TO GROUND	A/G TAC	ALL DIVS	165.3625N		165.3625N		A	AIR/GROUND TACTICAL
15	14	AIR TO GROUND	A/G COMMAND	ALL DIVS	169.7250N		169.7250N		A	AIR/GROUND COMMAND
15	15	TACTICAL	CALCORD	ALL DIVS	156.0750N	T6-156.7	156.0750N	T6-156.7	A	MEDEVAC COORDINATION - TONE 6
15	16	AIR GUARD	AIR GUARD	ALL DIVS	168.6250N		168.6250N	T1-110.9	A	TONE ON TRANSMIT ONLY - URGENT AIRCRAFT CONTACT
5. Special Instructions:										
6. Prepared By		Name: SAL BONILLA JR, KEVIN JANES.COMIL 530-629-1654		Signature:  K.S. Janes #4						
ICS 205		IAP Page		Date/Time: 08/18/2020 2200						

INCIDENT RADIO COMMUNICATIONS PLAN (ICS 205)

Controlled Unclassified Information//Basic

1. Incident Name: RED SALMON COMPLEX Branch V / Branch VII South	2. Date/Time Prepared: Date: 08/18/2020 Time: 2200	3. Operational Period: Date/Time From: 08/19/2020 0600 Date/Time To: 08/19/2020 1800 DAY: WED WED WED
---	---	---

4. Basic Radio Channel Use:											
Zone Group	Ch #	Function	Channel Name/Trunked Radio System Talkgroup	Assignment	RX Freq	RX Tone/NAC	TX Freq	TX Tone/NAC	Mode (A,D, or M)	Remarks	
15	1	COMMAND	SRF - 2	ALL DIVS	172.3750N		164.1750N	T13	A	T13 HORSE 141.3	
15	2	COMMAND	NIFC C3	ALL DIVS	170.4250N		168.0750N	T3-131.8	A	BRUSH MOUNTAIN LOOKOUT - TONE 3	
15	3	COMMAND	NIFC C10	ALL DIVS	170.4125N		165.9625N	T3-131.8	A	SHELTON BUTTE - TONE 3	
15	4	COMMAND	NIFC C11	ALL DIVS	170.6875N		166.5750N	T3-131.8	A	ORLEANS LOOKOUT - TONE 3	
15	5	COMMAND	NIFC C28	ALL DIVS	173.5000N		165.3875N	T3-131.8	A	PACK SADDLE RIDGE - TONE 3	
15	6	TACTICAL	NIFC TAC 2	FOR IA WITHIN TFR	168.2000N		168.2000N		A	NIFC TAC 2	
15	7	TACTICAL	NIFC TAC 3	DIV M/N	168.6000N		168.6000N		A	NIFC TAC 3	
15	8	TACTICAL	NIFC TAC 5	DIV M/N, DIV O	166.7250N		166.7250N		A	NIFC TAC 5	
15	9	TACTICAL	NIFC TAC 6	UNASSIGNED	166.7750N		166.7750N		A	NIFC TAC 6	
15	10	TACTICAL	NIFC TAC 7	DIV P	168.2500N		168.2500N		A	NIFC TAC 7	
15	11	TACTICAL	R5 TAC 4	UNASSIGNED	166.5500N		166.5500N		A		
15	12	TACTICAL	R5 TAC 5	UNASSIGNED	167.1125N		167.1125N		A	R5 TAC 5	
15	13	AIR TO GROUND	A/G TAC	ALL DIVS	165.3625N		165.3625N		A	AIR/GROUND TACTICAL	
15	14	AIR TO GROUND	A/G COMMAND	ALL DIVS	169.7250N		169.7250N		A	AIR/GROUND COMMAND	
15	15	TACTICAL	CALCORD	ALL DIVS	156.0750N	T6-156.7	156.0750N	T6-156.7	A	MEDEVAC COORDINATION - TONE 6	
15	16	AIR GUARD	AIR GUARD	ALL DIVS	168.6250N		168.6250N	T1-110.9	A	URGENT AIRCRAFT CONTACT	

5. Special Instructions:	
6. Prepared By (Communications Unit Leader)	Signature:  K.S. Coml 44
ICS 205	Date/Time: 08/18/2020 2200



Red Salmon Complex COVID-19 Expectations

- All incident personnel will follow all local, State and CDC guidelines for COVID-19.
- **As you travel through the highway 96 corridor to the Fire, the Hoopa and Yurok reservations are closed so please do not stop in Hoopa or Weitchpec.**
- Use the COVID-19 Daily Screening Tool, provided in the IAP, to monitor self and module.
- Utilize Module-as-one concepts to reduce the risk of transmitting the novel Coronavirus. This limits “close contacts” to those within the module. A “close contact” is defined as face to face contact for at least 15 minutes or in the same enclosed space for 2 hours.
- **Social Distancing.** Maintain a minimum of 6’ physical distancing from those outside of *your module-as-one*.
- **Face Coverings.** Face coverings are required to be worn, **in the appropriate manner covering nose and mouth**, when at ICP and Camps. Outside of camps, all incident personnel will wear a face covering when social distancing is not possible with those outside your module-as-one.
- **Wash your hands.** Wash your hands often with soap and water for at least 20 seconds, especially after blowing you nose, coughing or sneezing. If soap and water are not readily available, use a hand sanitizer that contains at least 60% alcohol. Do not use hand sanitizers containing methanol or 1-propanol. Cover all surfaces of your hands and rub them together until they feel dry. Avoid touching your eyes, nose and mouth with unwashed hands.
- Clean and disinfect vehicles and equipment. Disinfect all high-touch surfaces frequently, such as radios, phones, door handles, etc.

RED SALMON COVID-19 DAILY SCREENING TOOL

Today or in the past 24 hours, have you had any of the following symptoms¹?

Symptom
Cough more than expected?
Shortness of breath or difficulty breathing?
Fever? Chills?
Muscle pain, outside your normal for firefighting?
Sore throat?
New loss of taste or smell?
Fatigue, outside your normal for firefighting?
Headache, outside your normal for firefighting?
Congestion or runny nose, outside your normal for firefighting?
Nausea or vomiting
Diarrhea
<i>* Take temperature with no-touch thermometer, if available *</i>

Instructions for Screening

Item	What to Do
If Spike or fireline resource has a cough that is more than expected, shortness of breath or difficulty breathing, or any other symptoms listed.	NOTIFY SUPERVISOR IMMEDIATELY
At entries to established camps (Willow Creek ICP, Orleans Base Camp): Temperature screening required for all incident personnel, cooperators and guests. Although medical personnel are ideal, screeners do not have to be medically trained. If resource has cough, shortness of breath or difficulty breathing, or any other listed symptoms including fever (over 100.4) at entry.	DO NOT ANNOUNCE Ask individual or "module-as-one" to step aside and follow the steps below.

Steps to follow for a symptomatic screening

- Escort individual or "module-as-one" to isolation area. Separate the symptomatic personnel.
- Isolation support personnel should begin documentation.
- Notify Line Medics or MEDL if at ICP or Orleans Base Camp.
- COVID Safety will coordinate with SRF Forest IMO.
- Have individual or "module-as-one" fill out WF Employee Contact Assessment Sheet.
- Protect and secure any collected Personal Identifiable Information (PII) or Personal Health Information (PHI).

¹ Symptoms of Coronavirus

<https://www.cdc.gov/coronavirus/2019-ncov/symptoms-testing/symptoms.html>

Wildland Fire Employee Contact Assessment

Contact information

Date		Fire	
Name		Fire Supervisor	
Cell Phone		Cell Phone	
Unit		Position	
Check-in Date		How did you travel here? AOV, POV, Rental O/C/E # Airline with ICP pickup	
Demob Date		Did you travel as a "Module as One"	

Living Arrangements

Where are you eating? <small>*Check all that apply</small>	ICP		Sack Lunch		Hot Cans		Take out		Grocery Store	
---	-----	--	------------	--	----------	--	----------	--	---------------	--

Comments

Where are you sleeping?	ICP		Spike Camp		Camp ground		Hotel		Other	
-------------------------	-----	--	------------	--	-------------	--	-------	--	-------	--

Comments

Does your "Module as One" eat together?	YES	NO	Does your "Module as One" sleep in the same location?	YES	NO
---	-----	----	---	-----	----

Comments

Has your "Module as One" had any new individuals join?	Have you been in close contact with someone new recently?
--	---

Do you have any reason to think you have experienced an exposure?

STANDARD OPERATING PROCEDURES—FINANCE SECTION

WORK REST CYCLE

IT IS NATIONAL DIRECTION TO MEET 2 TO 1 WORK/REST RATIO (1 hour of sleep/rest for every 2 hours of work). Every effort shall be made to manage work hours so you don't exceed the maximum of 16 hrs. Work hours exceeding 16 hours shall be approved by your supervisor in advance, and a justification/mitigation form completed for review by Section Chief & approved by IC. It is each person's responsibility to comply with this direction to manage for fatigue and safety.

OPERATIONAL SHIFTS

Pay status for assigned overhead and crews on the fireline will not start prior to the posted briefing time and will terminate on arrival back in camp (except for debriefing—additional hours may be accrued by those required to attend debriefing). Supervisors will be allowed ½ hour prior to briefing and after return to camp to ready crew and equipment.

DUTY STATUS

Division/Group supervisors and Unit Leaders are responsible for establishing on and off duty status. The objective is a 2 to 1 work/rest ratio. Personnel will normally work, travel, and/or be placed on ORDERED standby 8 to 16 hours per day and be off duty 8 hours or more (breaks count towards 8 hrs.). Off duty time will be in a non-pay status. Each federal employee is guaranteed **at least 8 hours** of pay status each 24-hour period (midnight to midnight) unless it is the first or last day of an assignment or stated otherwise in a contract or agreement.

PERSONNEL/EQUIPMENT TIME REPORTING

Personnel time will be reported to the Time Unit daily or every other day once they are signed by the next level supervisor. Situations entitling you to HAZARD PAY are to be noted in remarks (i.e. HP=Uncontrolled Fireline, hovering hookups, low level flights, etc.)

Private Contracted Equipment time must be tracked on a Shift Ticket daily or every other day and hours on shift noted even if it is a daily rate. When swapping out operators you need to notify Finance as well as changing from single to double shift and vice versa.

Supervisor's - If you are responsible for daily tracking of equipment or personnel, please ensure you understand the agreement, and follow the rules provided in this document. Do not sign documents for resources you did not manage unless you have knowledge of their assignment hours.

MEAL AND OTHER WORK BREAKS

Compensable meal periods are the exception, not the rule (5 CFR 551.411 © and 29 CFR 785.19(a)). Until the fire is controlled, personnel on the fireline MAY BE compensated for meal periods if all of the following conditions are met: 1) The fire is not controlled and 2) The Operations Section Chief makes a decision that it is critical to the effort of controlling the fire that personnel remain at their post of duty and continue to work as they eat, and 3) The compensable meal break is approved by the supervisor at the next level and documented on CTR. For personnel in support positions, and fireline personnel after control of a fire, a meal period of at least 30 minutes must be ordered and taken for each work shift of eight hours or more. In those situations where personnel cannot be relieved from work and must remain at a post of duty, a meal period may be counted as time worked, which will be compensable. If breaks are NOT able to be taken, CTR should have a statement in remarks explaining the situation.

FINANCE MESSAGE

Thank you for submitting your times in the safest way possible. The options for submitting your CTR's and Shift Tickets are:

- Electronic fillable PDF CTR/Shift Ticket. QR codes to fillable forms are included below. If you do not have QR capabilities, Finance can email you forms directly. Make sure the forms are signed by the supervisor before submitting to Finance. In order to use fillable forms, you must have some version of Adobe Acrobat downloaded on your device, or you can send to your email and fill out.
- Hard copy CTR/Shift Ticket. You may fill out a hard copy CTR/Shift Ticket, snap a picture and email to Finance OR you may turn in your actual hard copy as usual. If you send in a picture, please make sure it is legible and includes the supervisor's signature at the bottom. The phone numbers listed below are hard line phones, so texting does not work.

PLEASE:

- Crews need to include a manifest with their first CTR.
- Try to submit your times at least every other day. There is a drop box at Orleans Base Camp in Check-in to drop off your time.
- Write your email on your CTR
- Hazard pay justifications are required on your CTR's in comments section. "H=Hazard" is not enough.

WHEN YOU ARE CLOSE TO DEMOB:

- Give Finance a "Courtesy Call" to make sure all your documents have been received.
- Follow the demob plan instructions based on your travel route home. This will determine whether your demob will be in-person or remote.
- Submit all time documentation (including travel home) ahead of demob.
- Send only one representative per resource to finance tent.
- Abide by scheduled demob time or call finance for an unscheduled demob.



CTR



SHIFT TICKET

EMAIL: 2020.redsalmon.finance@firenet.gov

Equipment Time: (530) 629-1678

Finance Section Chief (530) 629-1677



Local Government Resources on CFAA

If you are demobing from an incident and there is no OES AREP on site
F-42 thru the Incident Finance Section Chief or the Incident Commander
One of them must sign your 42's

The Incident keeps the Pink copy and you keep the Golden.
The Original and Green you mail to OES Headquarters as per the
instructions on the front of your F-42

OES JOB AIDS, FORMS, F-42 SAMPLES AND CFAA AGREEMENT



Questions?

OES Assistant Chief Pat Titus
916-634-9225



Human Resource Message Red Salmon Complex August 19, 2020

HUMAN RESOURCE MESSAGE

Keep Your Head in the Game

The demands expected of the people assigned to incidents are complex, fast paced and challenging. No matter what our assignment to the incident is, there is a high expectation placed on each of us. At all times we must be ready to take on the assignment.

To maintain this readiness throughout the incident, we need to continue focusing on the objectives. We must not be distracted by unacceptable conduct that adversely affects personnel and their readiness.



"Get on the field! Let's go! Get your heads in the game!!"

Feel free to call/text or come by the HRSP yurt if you have questions, concerns, or just want to chat. **Adam Alvarez – (HRSP) (707) 373-8715**

08/19/2020

TENTATIVE RELEASE

RED SALMON COMPLEX US-CA-SRF-000656

CREWS

C-37 0800 (HC2) CRW2 GRAYBACK 9

EQUIPMENT

E-251 0700 (RES) RES MOD WILDERNESS (ALS)
E-169 0800 (ENG3) ENG3 SRF 323
E-170 0830 (ENG3) ENG3 SRF 331
E-171 0900 (ENG3) ENG3 SRF 332
E-126 1000 (DOZ2) DOZ2 PETERS
E-22 1900 (TRLR) TRL OFC HELI OPS SUPT
E-214 1900 (ENG1) ENG1 VAC 271

OVERHEAD

O-419 0600 (FDUL) EDWARDS, GARY
O-297 0600 (EMTF) MALLINGER, KYLE
O-290 0600 (EMPF) SWICK, RYAN
O-287 0830 (DIVS) CRANDALL, JEFF
O-321 0830 (ENOP) FUSI, CHRIS
O-304 0900 (READ) MCBROOM, ANDREA
O-458 0900 (TFLD) SCOTT, JAMES M
O-270 1700 (DIVS) WILSON, DENNIS
O-278 1730 (HEQB) CHICO, TRUETT
O-271 1730 (DIVS) OBERG, DANIEL

08/20/2020

TENTATIVE RELEASE

RED SALMON COMPLEX US-CA-SRF-000656

CREWS

C-46 0800 (HC2I) CRW2IA FIRESTORM 4

EQUIPMENT

E-321 0830 (WTS2) WTS2 HORN

OVERHEAD

O-171 0800 (RADO) CAIN, BRIAN JAMES
O-275 0800 (FELB) MARQUEZ, MARIO
O-467 0800 (UASP) PITTS JR, BRIAN GEORGE
O-16 0900 (RADO) DORE, ANITA
O-619 0900 (DIVS) MONTANO, FABIAN
O-469 0900 (UASP) MURGOITIO, JAYSON JAMES
O-293 0930 (EMPF) DUNHAM, MICHAEL
O-47 0930 (SEC1) DUNLAP, JEFFREY KYLE
O-294 0930 (EMTF) RAMSEY, MICHAEL
O-276 1100 (FELB) STEELE, JOSHUA
O-144 1400 (SOFR) BENEDICT, TIM
O-289 1800 (HEQB) HALL, JAMES
O-86 1900 (EQPM) REDINGER, JAMES RODNEY

RED SALMON DEMOB

Check in with Demob at least 72 hours prior to demobing if you need air travel arrangements made.

Demob on the Red Salmon is paperless. Use **QR Code #1** to start your process.

If you have difficulties with your phone or need help, stop by the Demob Unit or call 530-629-1679.

QR Code #1
Demob Process



Once you have scanned **QR Code #1**, proceed to the following locations to get signed off. This can be done at both Willow Creek and Orleans (except for Finance, see instructions below):

- GROUND SUPPORT ****(Do this prior to Weed Wash)****
- WEED WASH
- SUPPLY
- COMMUNICATIONS
- TIME (SECOND TO LAST)
 - Contact Finance to ensure that all shift tickets and CTR's are completed and turned in prior to demob:
Equipment Time (530) 629-1678 Personnel Time (530) 629-1677

WILLOW CREEK FINANCE:

Complete the above stops, TIME and DEMOB are last.

TIME: Overhead, or ONE PERSON from each Vendor or Crew will be allowed to visit Finance for payment processing (Equipment Time or Personnel Time).

REMOTE FINANCE:

Call the numbers above to initiate closing out with finance.

Equipment Time will generate the Emergency Equipment Use Invoice (OF-286) and e-mail the invoice to company owner for review and signature.

Personnel Time will generate Incident Time Reports(s) (OF-288) and e-mail the report to designated contact for review.

- DEMOB (VERY LAST)
 - Visit or call Demob (530-629-1679) to verify that your checkout process has been completed
 - Scan **QR Code # 2** to submit your travel itinerary or verbally report it to Demob.

QR Code #2
Travel Itinerary for
After Demob Process



DO NOT DEPART FROM THE INCIDENT WITHOUT CHECKING OUT WITH DEMOB

TRAINING MESSAGE

Red Salmon Complex

August 19, 2020

“Finish each day and be done with it.

You have done the best you could.

Some blunders and absurdities have no doubt crept in-
forget them as soon as you can.

Tomorrow is a new day.

You shall begin it serenely and well”

-Emerson

New trainees please use the QR code below to
check-in.

Those getting close to your demob date, please let
me know. I can send you electronic versions of your
specific performance evaluation and a copy of the
exit interview.

Any questions please feel free to give me a call or
send me a text.

Thank You,

Nick Balent

TNSP (t)

707.298.1805

nicholas.balent@usda.gov

Trainee check in form



SPIKE CAMP MEDICAL SUPPLY ORDER FORM

Date & Time Order was placed	Order # (DIVS + #)	MODE OF DELIVERY	Location of Delivery		
Current Date and Time:		GROUND SUPPORT	Div, DP, LZ Lat Long		
DATE NEEDED:		PICK UP IN SUPPLY			
TIME NEEDED:		HELO			
Order received in COMMUNICATIONS by:	Name:		Time:		
Order received in SUPPLY by:	Name:		Time:		
Order shipped by Transportation or PU in Supply	Name:		Time:		
PLEASE ORDER BY ITEM NUMBER ----- AMOUNT QUANTITIES: TOTAL, BOX, CASE					
#	Item	Amount	#	Item	Amount
BANDAGES			FOOT CARE		
1	1" Plastic Band Aid		26	Gold Bond Blue	
2	2"x3" Band Aid		27	Athletes Foot Powder	
3	Knuckle Band Aid		28	Mole Skin	
4	Steri Strip		29	2nd Skin	
5	Ace Bandage		GI / STOMACH		
6	Coban Sports Wrap		30	Tums	
7	2" Medical Tape		31	Pepcid AC	
8	4" x 4" Bandage		32	Pepto Bismo	
9	AAA Ointment		33	Laxative	
10	Alcohol Prep		34	Immodium	
BUGS / INSECTS			HEAD		
11	Bug Spray		35	Ibuprofen	
12	Bug Wipes		36	Tylenol	
13	Sting Swabs		37	Asprin	
COUGH / COLD / ALLERGY			MOUTH		
14	Cough Drops		38	Abreva	
15	Sinus Decongestant		39	Ora Gel	
16	Nyquil + Dayquil		SKIN		
17	Claritin		40	Sunscreen *	
18	Sudafed		41	Hydrocortazone Cream	
EARS / EYES / NOSE			42	Gold Bond Yellow	
19	Q-Tips		43	Chap Stick	
20	Eye Drops		44	Tech Nu	
21	Eye Wash		45	Hand Santitizer	
22	Contact Solution		46	A & D Ointment	
23	Nasal Saline		47	Body Glide	
FEMALE			48	Bio Freeze	
24	Tampons		49	Baby Wipes	
25	Pamprin		50	Ice Pack	
SPECIAL NOTES					

LINE ORDER FORM

ORDER#	DATE & TIME ORDERED Received from the Line	WHO PLACED ORDER DIVS, OPS, etc....	DELIVER to (DIV, Heli-Spot, DP, etc.) Division, Heli-Spot, Drop Point, etc.	MODE of DELIVERY Drive, Heli, Pick-up

LATITUDE/LONGITUDE _____

POINT OF CONTACT @ DELIVERY:	PHONE# CALL SIGN

ITEM#	DESCRIPTION	AMOUNT
1	1,000 Foot Hose Lay: Includes the following 10 lengths, 1 1/2" x 100' Hose. 10 lengths, 1" x 100' Hose. 10 ea. 1 1/2" Gated Wyes. 10 ea. 1 1/2" to 1" Reducers. 40 ea. 1" Nozzles.	
2	Mop-Up Kit: Includes the following 20 lengths 3/4" Hose, 6 - 3/4" Nozzles, 6 - 3/4" Ball Shut Offs, 6 - 1" to 3/4" Reducers, 1 Green Knapsack	

ITEM#	REQUESTED ITEM	NFES#	AMOUNT	ITEM#	REQUESTED ITEM	NFES#	AMOUNT
4	Backpack Pump, 5 gallon	1149		26	Batteries, "AA", (package)	0030	
5	Foam, 5 gallon	1145		27	Gasoline, Unleaded (gallon)		
6	Hose, 3/4 inch, 50 ft. length	1016		28	Oil, 2 Cycle Mix (quart)	0341	
7	Hose, 1 inch, 100 ft. length	0966		29	Diesel, straight (gallon)		
8	Hose, 1 1/2 inch, 100 ft. length	0967		30	Oil, Bar & Chain (gallon)	1880	
9	Increaser, 3/4" to 1"	2235		31	Fuses (box)	0105	
10	Increaser, 1" to 1 1/2"	0416		32	Torch, Drip Torch ea.	0241	
11	Nozzle, Garden 3/4 inch	0136		33	Mix, Drip Torch 3-1, 5 gal.		
12	Nozzle, Forester, 1"	0024		34	Flagging, Ribbon, Color/Roll		
13	Nozzle, KK Type, 1"	1081		35	Washcloth, Water less	0206	
14	Nozzle, KK Type, 1 1/2"	1082		36	Water, Cubi, 5 gallon ea.	0048	
15	Reducer, 1" to 3/4"	0733		37	Water, Bottled, (case)		
16	Reducer, 1 1/2" to 1"	0010		38	Sports Drink, Gatorade (case)		
17	Tee, Hoseline, 1"x1"x 3/4"	1809		39	Food, MRE's (12 per Box)	1842	
18	Tee, Hoseline, 1"x1"x 1"	2240		40	Pump Kit, High Pressure	0870	
19	Tee, Hoseline, 1 1/2" x 1 1/2" x 1"	0230		41	Pump, High Pressure	0148	
20	Wye, Gated, 3/4" inch	0904		42	Pump Kit, Light Weight	0670	
21	Wye, Gated, 1"	0259		43	Sprinkler Kit	1048	
22	Wye, Gated, 1 1/2"	0231		44	Pump Kit, Volume	6041	
23	Tank, Collapsible. Gallons?						
24	Tank, Folding/Frame. Gallons?						
25	Wrap, Structure (roll)	0881					

Order Received in Communications By: _____ Date/Time: _____

Communications Relayed Order To: _____ Date/Time: _____

Order Sent to Line By: _____ Date/Time: _____

FIRE REPLACEMENT PROCEDURES

START THIS PROCESS AT LEAST 48 HOURS PRIOR TO DEMOB

Submit requests for all incident replacements on a 213, General Message:

- Separate cache from non-cache items on separate 213's!
- Include explanation for lost or damaged items.
- Include DIVS signature on the 213 to verify the item(s) has/have been lost or damaged and support the circumstances surrounding it.
- For stolen items, contact your supervisor and Security Manager as soon as practical.

FOR CACHE ITEMS

Requesting Resource is NOT Being Demobed and Requested Items ARE Available in Supply:

- R&D shall fill request and note on the 213.

Requesting Resource is NOT Being Demobed and Requested Items are NOT Available in Supply.

- The Supply Unit will place an order for the requested items through the regular cache order process on the incident. The order will be shipped to the incident and replacement will take place at the Supply Unit and noted on the 213.

Requesting Resource IS Being Demobed and Requested CACHE Items are NOT in Stock in Supply:

- Along with the 213, complete an *OF-315, Incident Replacement Requisition* for cache items only and take to SPUL for review and approval. Include the requesting resources' email on the form so the Resource Order can be emailed to the Requesting Resource.
- The SPUL will issue S#'s pending receipt and verification of proper documentation for cache items.







NON-CACHE Items – This is the Important Part!!!

Non-Cache items include any item not available through the National Cache System.

Lost, damage, or destroyed government non-cache property shall be reported to the appropriate DIVS or higher-level overhead within 24 hours of occurrence. The requesting resource shall complete an ICS-213 and *OF-289, Property Loss and Damage Report – Fire Suppression*, available at Orleans Base Camp Supply Unit. Include the following:

- All witnesses shall document the facts and circumstances of the loss or damage on the OF-289. Explanations shall be detailed and indicate how the incident caused the damage.
- The requesting resource will email the completed ICS-213 and OF-289 to the Comp/Claims Unit Leader at scott_parsons@firenet.gov. The COMP will make a determination based upon the documentation presented.
- Approval for replacement is the responsibility of the incident agency and may be delegated to the Incident Management Team for IC and FSC.
- If the replacement request is approved, the replacement cost will be limited to cache equivalent value. The requesting resource will complete OF-315 for the Supply Unit.
- Items that do not have a like-item in the cache will be reviewed and approved at the discretion of the FSC or Incident Business Advisor, as delegated by the Agency Administrator.

1. Entrance/ Security
2. Exit
3. Fuel
4. Crews Parking
5. Sleeping Area
6. Sleeping Trailers
7. Ground Support
8. Weed Wash
9. Kitchen
10. Medical
11. Communications
12. Fire Dawg Clerical
13. Facilities
14. OPS & Safety
15. Overhead Parking
16. Supply
17. Check in/ Demob
18. Briefing Area
19. Planning

-  Trailer
-  Tent Area
-  Yurt
-  Dining
-  Weed Wash
-  Parking

**Red Salmon
Complex**
CA-SRF-0656
Orleans Base Camp
08/14/2020

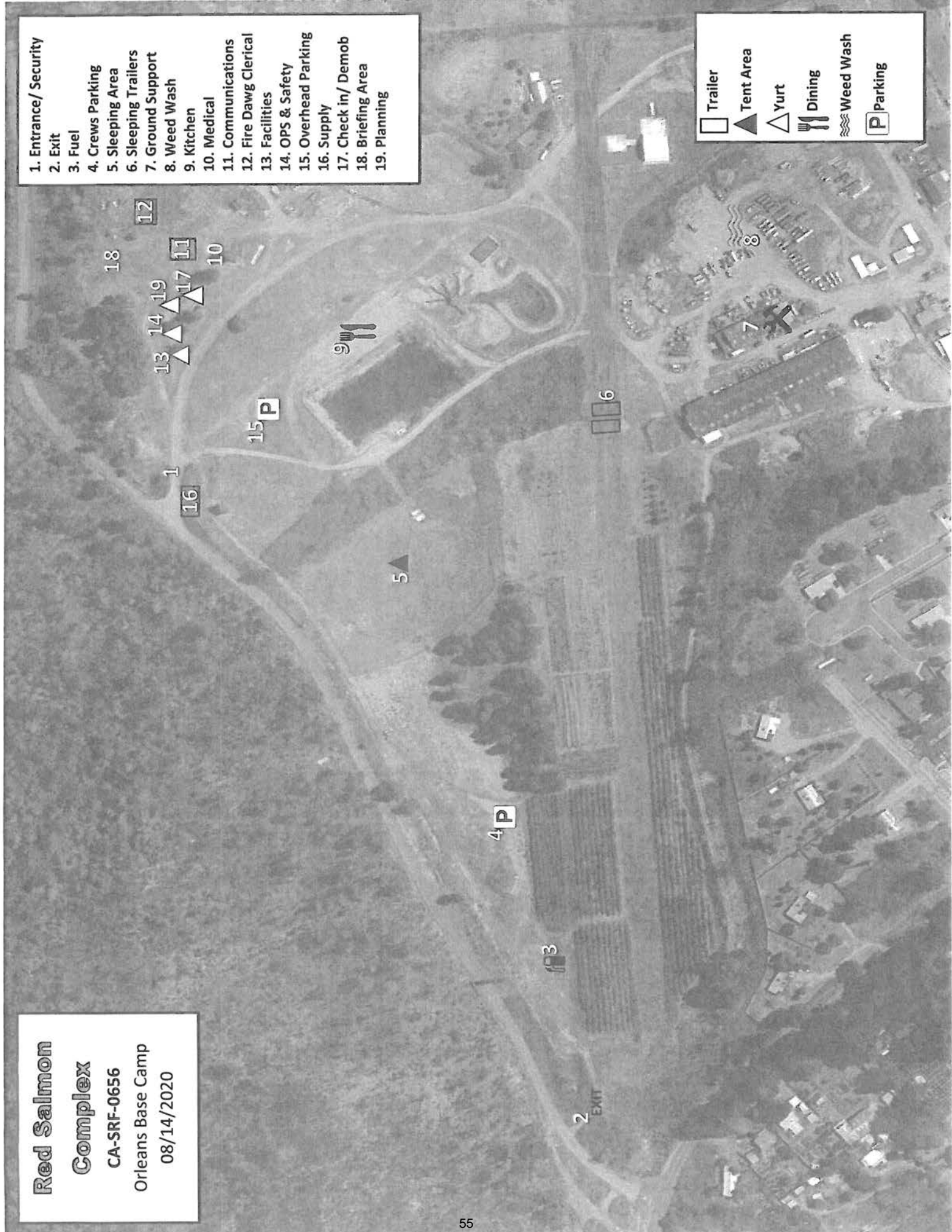

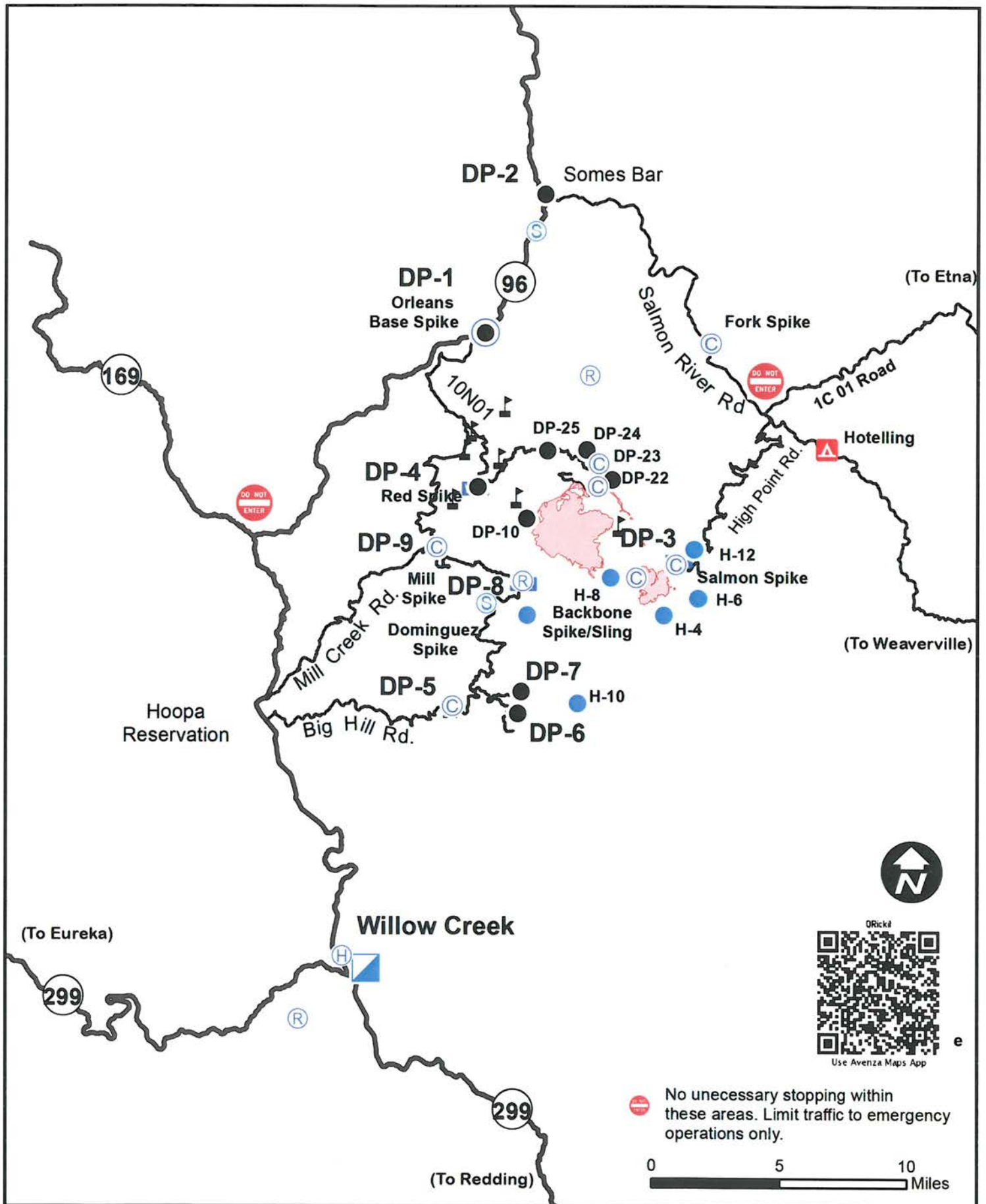

Transportation Map

Red Salmon Complex

CA-SRF-0656

08/08/20

Legend



ICP



Camp



Repeater



Helispot



Drop Point



Staging Area



Helibase



Fire Perimeter

