

** * * * * WANTED * * * * **

INCIDENT ACTION PLAN RED SALMON COMPLEX

CA-SRF-000656 P5NB4S (0510)



Sunday

OPERATIONAL PERIOD

AUGUST 22-23, 2020
DAY 0600 -1800 HOURS
NIGHT 1800 - 0600 HOURS



DEMOS



CHECK-IN



MAPS



TAP

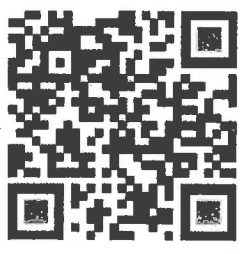

MORNING BRIEFING
ZOOM



EVENING BRIEFING
ZOOM

Saturday

INCIDENT OBJECTIVES (ICS 202)

1. Incident Name:	2. Date of Incident	DAY
RED SALMON COMPLEX	Date/Time From: 08/22/2020 0600	SAT
	Date/Time To: 08/22/2020 1800	SAT

3. Objective(s):

Management Objectives

- Follow identified standard procedures to minimize the spread of Covid-19 to all functions of the incident.
- Utilize nationally recognized risk management processes to minimize threats to the public and emergency responders.
- Use risk-based decision making and MIST tactics to protect and defend cultural values and natural resources.
- Foster and maintain positive relationships with all stakeholders and the public by sharing critical information so timely decisions and actions can be implemented.
- Provide initial attack within the TFR.
- Manage incident costs effectively for the values at risk through regular and ongoing cost analysis.

Control Objectives

Keep Red and Salmon Fires:

- East of Packsaddle Ridge
- West of the High Point Ridge
- North of the Soldier Creek Trail
- South of Nordheimer Creek to Salmon Summit Trail to Red Cap Creek

4. Operational Period Command Emphasis:

Continued safe coordinated operations.

General Situational Awareness:

Start with high standards and raise them. We make progress only when we push ourselves to the highest level. If we don't progress, we backslide into bad habits, laziness and poor attitude.

5. Site Safety Plan Required? Yes No

Approved Site Safety Plan(s) Located at:

6. Incident Action Plan (the items checked below are included in this Incident Action Plan):

- | | |
|--|---|
| <input checked="" type="checkbox"/> ICS 202
<input checked="" type="checkbox"/> ICS 203
<input checked="" type="checkbox"/> ICS 204
<input checked="" type="checkbox"/> ICS 205
<input type="checkbox"/> ICS 205A
<input checked="" type="checkbox"/> ICS 206 | <input type="checkbox"/> ICS 207
<input type="checkbox"/> ICS 208
<input checked="" type="checkbox"/> ICS 220
<input checked="" type="checkbox"/> Map/Chart
<input checked="" type="checkbox"/> Weather Forecast/Tides/Currents |
|--|---|
- Other Attachments:
- ICS 214
 - HRSP
 - FINANCE MESSAGE
 - COVID PROTOCOLS

7. Prepared by: DAVE GERBOTH Position/Title: PSC1

Signature: 

8. Approved by Incident Commander: Name: JAY KURTH

Signature: 
Date/Time: 08/21/2020 2200

ICS 202 IAP Page

ORGANIZATION ASSIGNMENT LIST		
1. Incident Name	Red Salmon Complex	
2. Date Prepared	8/21/2020	3. Time 2000
4. Operational Period	August 22 - 23, 2020 0600 - 0600 DAY SHIFT 0600 - 1800 NIGHT SHIFT 1800 - 0600	
Position	Name	
5. Incident Commander and Staff		
Incident Commander	Jay Kurth / Jaime Gamboa (T)	
Deputy IC	Rocky W. Opiliger	
Safety Officer	Jason Windbigler / Curt Schwarm / Mike Altoque (T)	
Information Officer	Sean Collins / Sonny Sogheira / Kristen Miller (T)	
Liaison	Steve Anderson / Heather Noel (T)	
6. Agency Representatives		
Agency	Name	
Six Rivers National Forest	Ted McArthur / Nolan Colegrove / Roberto Beltran (T)	
Shasta-Trinity National Forest	Joe Smoiles	
Klamath National Forest	Clint Isbell	
Kauk Tribe	Earl Crosby	
Hoopa Valley Tribe	Greg Moon	
Yurok Tribe	Rod Mendes	
Interagency Fire Rep	Rick Young	
CCC Representative	Chad Harris	
7a. Planning Section ICP		
Chief	Dave Gerboth / Mitch Diehl	
Resources Unit	Jeremy Carmacho / Gina Bold / Gary Bishop	
Situation Unit	Darrion Guillani / Jacqueline Forsyth / EJ Burzendahl (T) / Mike Pisciotta (T)	
Training Specialist	Arturo Gasdik / Emil Picchi (T)	
Human Resource Specialist	Adam Alvarez	
Demob Unit	Hanne Meyers	
IMET	Jeff Tonkin	
FBAN	Stewart Turner / Diondroy Willey (T)	
LIAN	Krista Gollnick / Eamon Engber (T)	
IRSS	James Whiteside / Mike Loxo / Gabriel Marquez(T)	
GISS	Matt Eisler / Chis Barrett / Darci Paul	
DOCL	Dan Baggio	
LEAD READ	Andrew Spain	
Air Resource Advisor	Wendy Wagner / Seth Morphis (T)	
7b. Planning Section Orleans		
PSC3	Tom Reaves	
Situation Unit	Joe Scurt (T)	
GISS	Chis Clewi	
FBAN	Kelly Allen	
ITSS	Cory Nicolson	
8a. Logistics Section ICP		

Chief	Cheryl Raines / Martie Hale (T)
Medical Unit	Doug Stuart / Michael Harris (T)
Communications Unit	Sai Bonilla Jr. / Kevin James
Facilities Unit	Aron Levin
Food Unit	Whitney Vonoda
Supply Unit	Jennifer Wells
Ground Support	Jason Kammann (T)
Ordering	Christian Pedini / Robert Griffith (T)
Logistics Section Orleans	
Medical Unit	Eric Williams / Jeff Brooks
Communications Unit	Tim McGuire
Facilities Unit	Jan Polacek
Ground Support	Jeff Burch
Supply Unit	Jennifer Armstrong (T)
9. Operations Section	
Ops Section Chief	Jake Cagle / Dave Perica (ORLEANS)
Planning Ops	Kyle Jacobson / James Courtwright (T)
b. Branch I	
Branch Director	Matt Reidy / Jeremy Bennett (T) (ORLEANS)
Division A	Mark Mott / Tye Erwin (T) (ORLEANS)
Division D	Drew Graham / Antonio Jimenez (T) (ORLEANS)
c. Branch III	
Division F	Unstaffed
Division H	Unstaffed
d. Branch V	
Branch Director	Robert Bertolina
Division K	Eric Boder
Division M / N	Tony Rivers
Division O	Rob Hickok
d. Branch VII Orleans	
Branch Director	Gary Monday / Paul Johnson (T)
Division P / R	Travis Stout / Mike Carter (T)
Division U	Nick Bunch / Charlie Jones (T)
Division W / Y	Joel Johnson
Trinity/Long Ridge Contingency	Keith Smith / Preston Lay (T)
e. Air Operations Branch	
Air Operations Branch Director	Galen Young
Air Support Supervisor	Jim Stratton
f. Branch I Night Orleans	
Branch Director	Joe Gonzales (T)
Division A / D / W / Y	Graham Rice
11a. Finance Section ICP	
Finance Section Chief	Judy Reynolds
Time Unit	Shelia Milner / Lori Hoff
Procurement Unit	Craig Ericson
Compensation/Claims Unit	Scott Parsons
11b. Finance Section Orleans	
Finance / Cost	Vicki Wilson

Prepared by
Gina Bold 08/21/2020



*Red Salmon Complex
Weather Forecast*



FORECAST NO: 23
UNITS: Six Rivers / Shasta Trinity
SHIFT DATE: Saturday, August 22, 2020
PREDICTION FOR: 0600 - 0600
FORECAST ISSUED: 2000 hrs. 8/21/2020

SIGNED:

Jeff Tonkin
Incident Meteorologist
Call or Text Obs to: (707) 672-3386

WEATHER DISCUSSION: Some changes in the weather pattern beginning today. Temperatures will begin to rise with about a 5-degree difference than yesterday. Relative humidity will begin to fall with lower RH recoveries and daytime mins back down to the 25 percent range. A minimal chance of thunderstorms exists on Sunday with a greater threat on Monday. This unstable and moist pattern will persist through mid week. A more prominent easterly wind direction will begin tonight but only during the late night and morning hours...although the easterly wind speeds will remain light.

Today (Saturday 0600-1800):

Weather: Sunny.

Max Temperature: Below 4,000 ft: 86-91. Above 4,000 ft: 79-84.

Min Humidity: Below 4,000 feet: 30-40%.

Above 4,000 feet and higher: 35 - 45% early...falling to 10 to 15% late afternoon.

20 Foot Winds:

Lower/Mid Slopes: Downslope or east 1-3 mph until 1300, then upslope or west northwest 4-7 mph.

Upper Slopes/Ridges: East 1-4 until 1400, then West and Southwest 4-6 mph with Gusts to 10 mph until sunset.

LAL: 1 Chance of Wetting Rain (0.10?): 0%

Stability: Low valley inversions lift 1200. Mid-level inversion will hold in place through at least 1500 hrs.

Afternoon Mixing Height: Valleys: 3,500 feet AGL. Ridges: 5,000 feet AGL.

Smoke Transport: Toward the East and Northeast.

Tonight (1800-0600):

Weather: Clear.

Low Temperatures: Valley-Midslope: 58-64°; Upper slope/Ridge: 62-66°.

Max Humidity: Below 4000 feet: .50 to 60%.

Above 4000 feet: 45-55% but falling rapidly after sunrise to **near 10% by mid morning**

20 Foot Winds:

Lower/Mid Slopes: West and Northwest 3-5 mph until 2300 hrs, then East or downslope 1-4 mph.

Ridges: East and Northeast 4-6 mph through sunrise.

LAL: 1 CWR: (0.10?): 0%

Inversion: Moderate inversion/thermal belt centered around 4,500 ft MSL.

Sunday: Sunny. 10% chance of thunderstorms. Max Temps: 87-93°. Minimum RH: 21-26%. Afternoon winds - Lower and mid Slopes: West or Upslope 5 mph Gusts to 10 mph. Upper slopes/Ridges: Southwest at 6 mph Gust to 12 mph.

Monday and Tuesday Outlook: Mostly Cloudy...A 25% chance of thunderstorms Monday and 15% on Tuesday. Temperatures in the lower 90s. Afternoon humidity 19-25%. West winds 3-6 mph with gusts around 12 mph. East winds at night and early morning to 5 mph.

Weather near the fires with change from 24 hours ago:



IRAWS Radio Frequency 163.350 (simplex):
Packsaddle Ridge DTMF 0043 Salmon Spike DTMF 0044
LeBlanc (Above Schnable Diggings) DTMF 0045

FIRE BEHAVIOR FORECAST

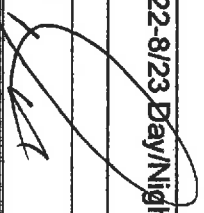
FORECAST NUMBER: 26	TYPE OF FIRE Wildfire
FIRE NAME: Red/Salmon	OPERATIONAL PERIOD 08/22-8/23 Day/Night 2020
DATE ISSUED 08/21/2020	TIME ISSUED 2130
UNIT CA-SRF	SIGNED Stewart Turner FBAN Diondray Wiley, FBAN (T) 

INPUTS

WEATHER SUMMARY: For Specifics Please see the attached Incident Weather Forecast.

WEATHER: Sunny

MAX TEMP: Below: 4000 ft 86-91° Above: 4000 ft 79-84° **MIN RH:** 30-45% early then 10-15% afternoon
20 FOOT WINDS: East 1-4 mph until 1400, then West and Southwest 4-6 mph with Gust to 10 mph until sunset.

CHANCE OF WETTING RAIN ($\geq 0.10''$): 0%

FUELS: The major fuel types, found in and around the fire area are timber litter and shrubs.

Ignition Receptiveness: ERC levels are at the 90th percentile. Probability of Ignition 88% Night 22%.

Dryness: Dead and down fuel moistures : 1 hour – 3% day, 10 hour– 6%, 100 hour–7%, and 1000 hour– 7%.

FIRE BEHAVIOR

Today we will begin to see a transition from cooler temps to a pattern of hotter and dryer days. Expect a moderate risk burn environment due to slightly higher temperatures, lower afternoon RH and critically low 1000 hr. fuel moistures. Combined, these are contributing factors for large fire growth and control problems. Where clear air exists, anticipate an increase in fire behavior. Uphill runs and spotting will be an issue where slope and wind align.

SPECIFIC

SPECIFIC FIRE BEHAVIOR:

Division A: Low activity consisting of creeping and smoldering.

Division D: No fire activity in Div. Delta. Firing operations (if needed) will be aided with forecasted West winds later in the afternoon (after 1400).

Prospect spot (interior): Will continue to move with active fire behavior and spotting. Expect to see movement East along China Creek and adjacent drainages following the Butler fire burn scar.

Division K: Firing operations will be successful once RH drop below 45-50% and East wind surface.

Division M / N: Low activity expected.

Division O: Watch for fire mid-slope to align and make upslope runs. Highly active fire behavior could be produced with significant spotting potential.

Division U: The main fire continues to move south across the slopes. Watch for mid slope alignment and uphill runs. There is potential for very active fire behavior
Division P, R: No Fire Behavior expected.

Division W, Y: low activity mostly creeping and smoldering.

Night Division: Humidities will fall at sunrise from 45-55% to near 10% by mid-morning.

AIR OPERATIONS

Low level inversions will lift at approx. 1200, mid-level at approx. 1500.

Safety Message

WATCH OUT SITUATIONS: Unfamiliar with weather and local factors influencing fire behavior.

Division/Group Assignment List (ICS 204 WF)
Controlled Unclassified Information/Basic

1. Incident Name: RED SALMON COMPLEX		3. Branch:		Division/Group:		
2. Date/Time Period: Date/Time From: 08/22/2020 0600 SAT Date/Time To: 08/22/2020 1800 SAT		4. Day: SAT		5. Incident Type: A		
6. Operations Personnel:			7. Branch Director:			
OPERATIONS CHIEF JAKE CAGLE DAVE PEREIRA			BRANCH DIRECTOR MATT REIDY / <i>MIKE DOWD</i> JEREMY BENNETT (T) <i>911</i>			
DIVISION/GROUP SUPERVISOR: MARK W MOTT TYE ERWIN LWD 8/27 (T)			AIR ATTACK SUPERVISOR:			
Resources Assigned this Period						
Strike Team / Task Force / Resource Designator	LWD	Leader	Number Persons	Drop Off PT./Time	Pick Up PT./Time	
CRW2 FRANCO 17066 C-72	08/31	ARMANDO CASTRO	20	ORLEANS/0600	ORLEANS/1800	
ENG3 UTAH FIRE CO. E-353	09/01	DAVID BRIZZI	3	ORLEANS/0600	ORLEANS/1800	
WTS1 NORTH STATE E-7	08/31	KIMBER BAKER	2	ORLEANS/0600	ORLEANS/1800	
WTT2 SRF 15 E-174	08/26	MICHAEL ESPINOZA	2	ORLEANS/0600	ORLEANS/1800	
WTS2 DUST BUSTERS E-30	09/02	JARED SILVA	1	ORLEANS/0600	ORLEANS/1800	
WTS2 CATES E-70	08/22	E.C. CATES	2	ORLEANS/0600	ORLEANS/1800	
TFLD (T) O-723	09/02	ADAM KOELLER	1	ORLEANS/0600	ORLEANS/1800	
EMPF O-611	08/30	CLINT SCHEPE	1	ORLEANS/0600	ORLEANS/1800	
EMPF O-610	08/30	ANTHONY GUTIERREZ	1	ORLEANS/0600	ORLEANS/1800	
SOFR O-391	08/25	RICKY MEADOWS	1	ORLEANS/0600	ORLEANS/1800	
6. Control Operations/Work Assignments: Mop-up and hold from the DIV <i>AY</i> to <i>A/D</i> break. Back haul excess equipment and trash.						
7. Special Instructions: Coordinate with REAFs on all dozer operations to minimize impacts to cultural sites. Limit dozer operations to pre-existing dozer lines and limit dozer width to the extent possible. Utilize MIST tactics. Utilize READ's for cultural and environmental resource concerns. Do not post lookouts on any bed rock out cropping without first getting clearance from REAF or READ. **ARCHS / REAFs** Check in / out with DIVS when entering and leaving divisions. FOBS assigned to SIT will be working in Branch I: T. Easley / K. Menzies						
8. Division/Group Communication Summary						
Function	Channel	RX Frequency N/W	RX Tone/NAC	TX Frequency N/W	TX Tone/NAC	Mode
COMMAND	3 - NIFC C10	170.4125N		165.9625N	T3 - 131.8	A
COMMAND	4 - NIFC C11	170.6875N		166.5750N	T3 - 131.8	A
COMMAND	5 - NIFC C28	173.5000		165.3875	T3 - 131.8	A
RACTICAL	7 - VTAC 11	151.1375N	T6 - 156.7	151.1375N	T6 - 156.7	A
AIR TO GROUND	13 - AVG TAC	165.3625N		165.3625N		A
AIR TO GROUND	14 - AVG CMD	169.7250N		169.7250N		A
9. Prepared By (Resource Unit Leader) BRIAN TALBOTT			Approved By (Planning Section Chief) DAVE GERBOTH		Date 08/21/2020	Time 2200

Division/Group Assignment List (ICS 204 WF)

Controlled Unclassified Information//Basic

1. Incident Name:		RED SALMON COMPLEX		Branch:	I	Division/Group:	A
2. Operational Period:		DIV		Date/Time From:	08/22/2020 0600	Date/Time To:	08/22/2020 1800
3. Operations Personnel:				OPERATIONS CHIEF	JAKE CAGLE DAVE PEREIRA	BRANCH DIRECTOR	MATT REIDY JEREMY BENNETT (T) <i>Mike Jordan</i>
4. Division/Group Supervisor				MARK W MOTT	TYE ERWIN LWD 8/27 (T)	AIR ATTACK SUPERVISOR	

7. Special Instructions:
 ID helispots and drop points, get lat-longs and provide to the DIVS.
 Back-haul trash and excess equipment i.e. nets, swivels and ice chests to logistics.
 SOFR Ricky Meadows based in Division A will cover southern of Division W/Y

8. Division/Group Communication Summary						
Function	Channel	RX Frequency N/W	RX Tone/NAC	TX Frequency N/W	TX Tone/NAC	Mode
COMMAND	3 - NIFC C10	170.4125N		165.9625N	T3-131.8	A
COMMAND	4 - NIFC C11	170.6875N		166.5750N	T3 - 131.8	A
COMMAND	5 - NIFC C28	173.5000		165.3875	T3 - 131.8	A
TACTICAL	7 - VTAC 11	151.1375N	T6 - 156.7	151.1375N	T6 - 156.7	A
AIR TO GROUND	13 - A/G TAC	165.3625N		165.3625N		A
AIR TO GROUND	14 - A/G CMD	169.7250N		169.7250N		A
9. Prepared By (Resource Unit Leader)		Approved By (Planning Section Chief)		Date	Time	
BRIAN TALBOTT		DAVE GERBOTH		08/21/2020	2200	

Division/Group Assignment List (ICS 204 WF)
 Controlled Unclassified Information//Basic

1. Incident Name: RED SALMON COMPLEX		Branch:		Division/Group:	
2. Operational Period: Date/Time From: 08/22/2020 0600 Date/Time To: 08/22/2020 1800		DAY		1 D	

3. Operations Personnel	
OPERATIONS CHIEF JAKE CAGLE DAVE PEREIRA	BRANCH DIRECTOR MATT REIDY JEREMY BENNETT (T)
DIVISION/GROUP SUPERVISOR DREW GRAHAM ANTONIO JIMENEZ LWD 8/28 (T)	AIR ATTACK SUPERVISOR

4. Incident Name		5. Branch		6. Division/Group	
Strike Team / Task Force / Resource Designator	LWD	Leader	Number Persons	Drop Off PT./Time	Pick Up PT./Time
CRW2 BIRRUETA 27 C-32	08/24	TONY BIRRUETA JR	20	RED SPIKE/0600	RED SPIKE/1800
ENG3 SHF 313 E-316	08/22	ELLIOT GROO	5	ORLEANS/0600	ORLEANS/1800
ENG3 SHF 343 E-328	08/22	CHRISTOPHER GRAHAM	5	ORLEANS/0600	ORLEANS/1800
ENG3 SHF 362 E-333	08/22	LONNY HAGEDON	5	ORLEANS/0600	ORLEANS/1800
ENG5 ALDER CREEK 9 E-358	09/02	HELKE BAESECKE	3	ORLEANS/0600	ORLEANS/1800
ENG5 ALDER CREEK 1 E-359	09/02	BLAKE AUSTIN	3	ORLEANS/0600	ORLEANS/1800
WTT2 SAGLE 1226 E-319	08/29	ZACH POHL	2	ORLEANS/0600	ORLEANS/1800
WTS2 HOLT E-71	08/30	JOHN FORNO	1	ORLEANS/0600	ORLEANS/1800
DOZ2 SMITH E-83	08/30	KENNY SMITH	2	ORLEANS/0600	ORLEANS/1800
MAST NORTHSTATE E-324	08/30	STEVE WHARFF	2	ORLEANS/0600	ORLEANS/1800
TFLD O-576	08/29	NICK SCHENCK	1	RED SPIKE/0600	RED SPIKE/1800
TFLD O-619	08/26	FABIAN MONTANO	1	ORLEANS/0600	ORLEANS/1800
HEQB O-689	08/31	HAROLD REED	1	ORLEANS/0600	ORLEANS/1800
UAS TYPE 1 O-468	08/26	JOE MORTON	1	RED SPIKE/0600	RED SPIKE/1800
REMS GLENDALE O-608	08/30	JOE HERRICK	4	ORLEANS/0600	ORLEANS/1800
EMPF O-387	08/27	TRAVIS CRUMPACKER	1	ORLEANS/0600	ORLEANS/1800
EMPF O-566	08/28	KYLE EMMERT	1	ORLEANS/0600	ORLEANS/1800
EMTF O-295	08/28	JOBEE FARRER	1	ORLEANS/0600	ORLEANS/1800

WT91 E-319 Grandy 9/13 Ron Grandy
 Division/Group Communication System any

Function	Channel	RX Frequency N/W	RX Tone/NAC	TX Frequency N/W	TX Tone/NAC	Mode
COMMAND	3 - NIFC C10	170.4125N		165.9625N	T3-131.8	A
COMMAND	4 - NIFC C11	170.6875N		166.5750N	T3 - 131.8	A
COMMAND	5 - NIFC C28	173.5000N		165.3875N	T3 - 131.8	A
TACTICAL	8 - VTAC 12	154.4525N	T6 - 156.7	154.4525N	T6 - 156.7	A
AIR TO GROUND	13 - A/G TAC	165.3625N		165.3625N		A
AIR TO GROUND	14 - A/G CMD	169.7250N		169.7250N		A

8. Prepared By (Resource Unit Leader) **BRIAN TALBOTT** Approved By (Planning Section Chief) **DAVE GERBOTH** Date **08/21/2020** Time **2200**

Division/Group Assignment List (ICS 204 WF)
Controlled Unclassified Information//Basic

1. Incident Name:		Branch:		Division/Group:		
RED SALMON COMPLEX		I		D		
2. Operational Period:						
Date/Time From:		Date/Time To:				
08/22/2020 0600 SAT		08/22/2020 1800 SAT				
3. Operations Personnel						
OPERATIONS CHIEF		JAKE CAGLE		BRANCH DIRECTOR MATT REIDY / <i>Matt Reynolds 9/11</i>		
DAVE PEREIRA				JEREMY BENNETT (T)		
DIVISION/GROUP SUPERVISOR		DREW GRAHAM		AIR ATTACK SUPERVISOR		
ANTONIO JIMENEZ LWD 8/28 (T)						
4. Resources Assigned This Period						
Strike Team / Task Force / Resource Designator		LWD	Leader	Number Persons	Drop Off PT./Time	Pick Up PT./Time
SOFR O-582		08/29	PATRICK D DOTSON	1	ORLEANS/0600	ORLEANS/1800
SOFR (T) O-592		08/28	ANTHONY ZAVALLA	1	ORLEANS/0600	ORLEANS/1800
ARCH O-219		08/30	PAULA JANE HERTFELDER	1	ORLEANS/0600	ORLEANS/1800
REAF O-383		09/09	ANALISA TRIPP	1	ORLEANS/0600	ORLEANS/1800
5. Control Operations/Work Assignments:						
Continue to open control lines from DP22 to Orleans Mountain, prepare for firing and holding operations.						
6. Special Instructions:						
Coordinate with REAFs on all dozer operations to minimize impacts to cultural sites. Limit dozer operations to pre-existing dozer lines and limit dozer width to the extent possible. Utilize MIST tactics. Utilize READ's for cultural and environmental resource concerns. Do not post lookouts on any bed rock out cropping without first getting clearance from REAF or READ. **ARCHS / REAFs** Check in / out with DIVS when entering and leaving divisions. ID helispots and drop points, get lat-longs and provide to the DIVS. Back-haul trash and excess equipment i.e. nets, swivels and ice chests to logistics. FOBS assigned to SIT will be working in Branch I: T. Easley / K. Menzies						
<i>WT52 Dust Busters E330 9/2 Jared Silva 1</i>						
7. Division/Group Communication Summary						
Function	Channel	RX Frequency /NW	RX Tone/NAC	TX Frequency /NW	TX Tone/NAC	Mode
COMMAND	3 - NIFC C10	170.4125N		165.9625N	T3-131.8	A
COMMAND	4 - NIFC C11	170.6875N		166.5750N	T3 - 131.8	A
COMMAND	5 - NIFC C28	173.5000N		165.3875N	T3 - 131.8	A
TACTICAL	8 - VTAC 12	154.4525N	T6 - 156.7	154.4525N	T6 - 156.7	A
AIR TO GROUND	13 - A/G TAC	165.3625N		165.3625N		A
AIR TO GROUND	14 - A/G CMD	169.7250N		169.7250N		A
9. Prepared By (Resource Unit Leader)		Approved By (Planning Section Chief)		Date	Time	
BRIAN TALBOTT		DAVE GERBOTH		08/21/2020	2200	

Division/Group Assignment List (ICS 204 WF)

Controlled Unclassified Information/Basic

1. Incident Name:		3	
RED SALMON COMPLEX		Branch:	Division/Group:
		III	F
2. Operational Period:			
DAY			
Date/Time From:	Date/Time To:		
08/22/2020 0600	08/22/2020 1800		
SAT SAT			
4. Operations Personnel			
OPERATIONS CHIEF		BRANCH DIRECTOR	
JAKE CAGLE DAVE PEREIRA			
DIVISION/GROUP SUPERVISOR		AIR ATTACK SUPERVISOR	
5. Resources Assigned In Period			
Strike Team / Task Force / Resource Designator	LWD	Leader	Number Persons
UNSTAFFED			
Drop Off PT./Time			
Pick Up PT./Time			
6. Control Operations/Work Assignments:			
7. Special Instructions:			

REAF's: Molly Breitmum, Derek Beal, Katie Siedel (T), Colleen Sloan (T) will be working in Branch III. Reads will make contact with Operations when entering and leaving the Branch/Divisions

8. Shift/Operational Communication Summary						
Function	Channel	RX Frequency N/W	RX Tone/NAC	TX Frequency N/W	TX Tone/NAC	Mode
COMMAND						
TACTICAL						
LOGISTICS						
AIR TO GROUND						
9. Prepared By (Resource Unit Leader)			Approved By (Planning Section Chief)			
BRIAN TALBOTT			DAVE GERBOTH			
				Date	Time	
				08/21/2020	2200	

Division/Group Assignment List (ICS 204 WF) Controlled Unclassified Information/Basic

1. Incident Name:		RED SALMON COMPLEX		3. Branch:		III		4. Division/Group:		H			
2. Operational Period:				DAY:									
Date/Time From:		08/22/2020 0600		Date/Time To:		08/22/2020 1800							
SAT				SAT									
4. OPERATIONS CHIEF				Operations Personnel									
JAKE CAGLE		DAVE PEREIRA		BRANCH DIRECTOR									
DIVISION/GROUP SUPERVISOR				AIR ATTACK SUPERVISOR									
5. Resources Assigned This Period													
Strike Team / Task Force / Resource Designator		LWD		Leader		Number Persons		Drop Off PT./Time		Pick Up PT./Time			
UNSTAFFED													
6. Control Operations/Work Assignments:													
7. Special Instructions:													
REAF's: Molly Breitmum REAF, Derek Beal REAF, Frank Lake REAF, Cody Potter CULS, Nathan Foust REAF. Reads will make contact with Operations when entering and leaving the Branch/Divisions													
8. Division/Group Communication Summary													
Function		Channel		RX Frequency NW		RX Tone/NAC		TX Frequency NW		TX Tone/NAC		Mode	
COMMAND													
TACTICAL													
LOGISTICS													
AIR TO GROUND													
9. Prepared By (Resource Unit Leader)				Approved By (Planning Section Chief)				Date		Time			
BRIAN TALBOTT				DAVE GERBOTH				08/21/2020		2200			

Division/Group Assignment List (ICS 204 WF)
 Controlled Unclassified Information/Basic

1. Incident Name: RED SALMON COMPLEX		3. Branch: V		Division/Group: K	
2. Type/Initial Period: DAY		Date/Time From: 08/22/2020 0600	SAT	Date/Time To: 08/22/2020 1800	SAT

OPERATIONS CHIEF JAKE CAGLE DAVE PEREIRA		BRANCH DIRECTOR ROBERT BERTOLINA (O-248) LWD 8/25	
DIVISION/GROUP SUPERVISOR ERIC BADER O-3 LWD 8/23		AIR ATTACK SUPERVISOR	

Strike Team / Task Force / Resource Designator		LWD	Leader	Number Persons	Drop Off PT./Time	Pick Up PT./Time
CRW1 TEXAS CANYON IHC C-53		08/23	ANTHONY ARRAGA	19	SALMON SPIKE/0600	SALMON SPIKE/1800
CRW1 PLUMAS IHC CREW 13 C-60		08/23	MIKE SHERMAN	20	SALMON SPIKE/0600	SALMON SPIKE/1800
CRW1 SALMON RIVER 4 IHC C-59		08/22	KELSEY LOFDAHL	20	SALMON SPIKE/0600	SALMON SPIKE/1800
CRW2A FIRESTORM 4 C-46		09/04	BEN PAVAN	20	SALMON SPIKE/0600	SALMON SPIKE/1800
CRW2 BIRRUETA 24 C-33		08/24	JUAN BIRRUETA	20	SALMON SPIKE/0600	SALMON SPIKE/1800
CRW2 GRIZZLY 30 C-35		09/02	FERNANDO PEREZ	20	SALMON SPIKE/0600	SALMON SPIKE/1800
CRW2 ABRAHAM C-69		08/30	MICAH THURMAN	20	SALMON SPIKE/0600	SALMON SPIKE/1800
ENG3 SRF 342 E-398		09/02	DAN LAMPLEY	5	SALMON SPIKE/0600	SALMON SPIKE/1800
ENG4 FIREWORKS E-362		09/03	PETER RINGEN	4	SALMON SPIKE/0600	SALMON SPIKE/1800
ENG4 HEATSEEKER E-366		09/03	JOHNSON MIKE	4	SALMON SPIKE/0600	SALMON SPIKE/1800
ENG4 CHEWACK FIRE INC E-363		09/03	JAKE STARK	3	SALMON SPIKE/0600	SALMON SPIKE/1800
WTT2 PIERCE E-54		08/26	ART MEECHAM	2	SALMON SPIKE/0600	SALMON SPIKE/1800
WTT2 PINE TOP FD E-385		09/01	JAMES MEEK	1	SALMON SPIKE/0600	SALMON SPIKE/1800
WTS2 DOWLING E-390		09/01	BERNARD DOWLING	1	SALMON SPIKE/0600	SALMON SPIKE/1800
WTS2 HARRIS E-391		09/01	BRUCE JOHNSON	1	SALMON SPIKE/0600	SALMON SPIKE/1800
DOZZ BOGGS E-103		08/28	DYLAN BOGGS	2	SALMON SPIKE/0600	SALMON SPIKE/1800
DOZZ DARRAH E-336		08/31	RICK RESH	2	SALMON SPIKE/0600	SALMON SPIKE/1800
DOZZ HORN E-387		08/31	STAN DRAWYER	2	SALMON SPIKE/0600	SALMON SPIKE/1800

Handwritten: HOB 6-2091 9/4 Wesley Vickmeier

Function	Channel	RX Frequency NW	RX Tone/NAC	TX Frequency NW	TX Tone/NAC	Mode
COMMAND	3 - NIFC C10	170.4125N		165.9625N	T3 - 131.8	A
COMMAND	4 - NIFC C11	170.6875N		166.5750N	T3 - 131.8	A
COMMAND	5 - NIFC C28	173.5000N		165.3875N	T3 - 131.8	A
TACTICAL	11 - R5 TAC4	186.5500N		166.5500N		A
AIR TO GROUND	13 - A/G TAC	165.3625N		166.3625N		A
AIR TO GROUND	14 - A/G CMD	169.7250N		169.7250N		A

9. Prepared By (Resource Unit Leader) BRIAN TALBOTT		Approved By (Planning Section Chief) DAVE GERBOTH		Date 08/21/2020	Time 2200
---	--	---	--	---------------------------	---------------------

Division/Group Assignment List (ICS 204 WF) Controlled Unclassified Information//Basic

1. Incident Name		2. Operations Period		3. Branch:		Division/Group:	
RED SALMON COMPLEX		LWD		V		K	
4. Operation Period		5. Operations Personnel					
Date/Time From:	Date/Time To:	OPERATIONS CHIEF		BRANCH DIRECTOR			
08/22/2020 0800	08/22/2020 1800	JAKE GAGLE DAVE PEREIRA		ROBERT BERTOLINA (O-248) LWD 8/25			
		DIVISION/GROUP SUPERVISOR		AIR ATTACK SUPERVISOR			
		ERIC BADER O-3 LWD 8/23					

6. Resource Assigned In Period		7. Resource Assigned In Period		8. Resource Assigned In Period		9. Resource Assigned In Period	
Strike Team / Task Force / Resource Designator	LWD	Leader	Number Persons	Drop Off PT./Time	Pick Up PT./Time	Strike Team / Task Force / Resource Designator	LWD
SKG2 DC FIRE E-294	08/27	ALLEN GANN	2	SALMON SPIKE/0600	SALMON SPIKE/1800	SKG2 DC FIRE E-294	08/27
MAST LEPAGE CO E-253	09/01	RANDY NEWSOM	2	SALMON SPIKE/0600	SALMON SPIKE/1800	MAST LEPAGE CO E-253	09/01
MAST FIGAS CONST E-252	09/04	JOHN CONNER	2	SALMON SPIKE/0600	SALMON SPIKE/1800	MAST FIGAS CONST E-252	09/04
TFLD O-577	08/29	DARIN KEYSE	1	SALMON SPIKE/0600	SALMON SPIKE/1800	TFLD O-577	08/29
UAS ROMEO 21 O-627	09/02	BILL ROTH	1	SALMON SPIKE/0600	SALMON SPIKE/1800	UAS ROMEO 21 O-627	09/02
REMS FRN 1 O-532	08/28	JUSTIN MOORE	4	SALMON SPIKE/0600	SALMON SPIKE/1800	REMS FRN 1 O-532	08/28
EMPF O-356	08/28	ERIK GUSTAFSON	1	SALMON SPIKE/0600	SALMON SPIKE/1800	EMPF O-356	08/28
EMTF O-359	08/28	ZACK STETSON	1	SALMON SPIKE/0600	SALMON SPIKE/1800	EMTF O-359	08/28
EMPF O-385	08/22	JOSHUA A TERRY	1	SALMON SPIKE/0600	SALMON SPIKE/1800	EMPF O-385	08/22
EMPF O-565	08/28	ERIC SCHROTH	1	SALMON SPIKE/0600	SALMON SPIKE/1800	EMPF O-565	08/28
SOFR O-581	08/28	JASON M RALLS	1	SALMON SPIKE/0600	SALMON SPIKE/1800	SOFR O-581	08/28
SOFR O-663	09/01	MICHAEL ZIMMERMAN	1	SALMON SPIKE/0600	SALMON SPIKE/1800	SOFR O-663	09/01
SOFR (T) O-680	08/30	BENJAMIN A HENDRICKS	1	SALMON SPIKE/0600	SALMON SPIKE/1800	SOFR (T) O-680	08/30

6. Control Operations/Work Assignments:
Fire control lines from M/K break to the established check line to the north off the 10N07 Rd, hold firing operations, utilize UAS as needed.

7. Special Instructions:
Coordinate with REAFs on all dozer operations to minimize impacts to cultural sites. Limit dozer operations to pre-existing dozer lines and limit dozer width to the extent possible. Utilize MIST tactics. Utilize READ's for cultural and environmental resource concerns.

8. Radio Group Configuration Summary						
Function	Channel	RX Frequency N/W	RX Tone/NAC	TX Frequency N/W	TX Tone/NAC	Mode
COMMAND	3 - NIFC C10	170.4125N		165.9625N	T3 - 131.8	A
COMMAND	4 - NIFC C11	170.6875N		166.5750N	T3 - 131.8	A
COMMAND	5 - NIFC C28	173.5000N		165.3875N	T3 - 131.8	A
TACTICAL	11 - R5 TAC4	166.5500N		166.5500N		A
AIR TO GROUND	13 - A/G TAC	165.3625N		165.3625N		A
AIR TO GROUND	14 - A/G CMD	169.7250N		169.7250N		A
9. Prepared By (Resource Unit Leader)		Approved By (Planning Section Chief)		Date	Time	
BRIAN TALBOTT		DAVE GERBOTH		08/21/2020	2200	

Division/Group Assignment List (ICS 204 WF)
 Controlled Unclassified Information//Basic

1. Incident Name		3	
RED SALMON COMPLEX		Branch:	Division/Group:
		V	K
2. Operation Period			
Date/Time From:	SAT	Date/Time To:	SAT
08/22/2020 0600		08/22/2020 1800	
4. Operations Personnel			
OPERATIONS CHIEF		BRANCH DIRECTOR	
JAKE CAGLE		ROBERT BERTOLINA (O-248) LWD 8/25	
DAVE PEREIRA			
DIVISION/GROUP SUPERVISOR		AIR ATTACK SUPERVISOR	
ERIC BADER O-3 LWD 8/23			

7. Special Instructions:
 Do not post lookouts on any bed rock out cropping without first getting clearance from REAF or READ.
 ARCHS / REAFs Check in / out with DIVS when entering and leaving divisions.
 REAF's: Katie Stedel REAF , Erik Rademacher REAF, Bryson Code CULS
 ID helispots and drop points, get lat-longs and provide to the DIVS.
 Back-haul trash and excess equipment i.e. nets, swivels and ice chests to logistics.

Division/Group Communication Summary						
Function	Channel	RX Frequency N/W	RX Tone/NAC	TX Frequency N/W	TX Tone/NAC	Mode
COMMAND	3 - NIFC C10	170.4125N		165.9625N	T3 - 131.8	A
COMMAND	4 - NIFC C11	170.6875N		166.5750N	T3 - 131.8	A
COMMAND	5 - NIFC C28	173.5000N		165.3875N	T3 - 131.8	A
TACTICAL	11 - R5 TAC4	166.5500N		166.5500N		A
AIR TO GROUND	13 - A/G TAC	165.3625N		165.3625N		A
AIR TO GROUND	14 - A/G CMD	169.7250N		169.7250N		A
9. Prepared By (Resource Unit Leader)		Approved By (Planning Section Chief)		Date	Time	
BRIAN TALBOTT		DAVE GERBOTH		08/21/2020	2200	

**Division/Group Assignment List (ICS 204 WF)
Controlled Unclassified Information//Basic**

1. Incident Name: RED SALMON COMPLEX		Branch:		Division/Group:		
2. Operational Period: Date/Time From: 08/22/2020 0600 SAT Date/Time To: 08/22/2020 1800 SAT		DAY: SAT		V M / N		
3. Operations Personnel: OPERATIONS CHIEF JAKE CAGLE DAVE PEREIRA DIVISION/GROUP SUPERVISOR TONY RIVERS (O-398) LWD 8/24		Branch Director: ROBERT BERTOLINA (O-248) LWD 8/25				
4. Resources Assigned This Period:						
Strike Team / Task Force / Resource Designator	LWD	Leader	Number Persons	Drop Off PT./Time	Pick Up PT./Time	
HECM SQUAD 2	08/31	TBD	4	SALMON SPIKE/0600	SALMON SPIKE/1800	
EMPF-O-613	08/31	BUZZ OLSON	1	SALMON SPIKE/0600	SALMON SPIKE/1800	
EMTF-O-615	08/31	MICHAEL SGRO	1	SALMON SPIKE/0600	SALMON SPIKE/1800	
6. Control Operations/Work Assignments: Mop-up and hold existing control line and support firing operations.						
7. Special Instructions: Utilize MIST tactics. Utilize READ's for cultural and environmental resource concerns. ID helispots and drop points, get lat-longs and provide to the DIVS. Back-haul trash and excess equipment i.e. nets, swivels and ice chests to logistics. Do not post lookouts on any bed rock out cropping without first getting clearance from REAF or READ. REAF's: Katie Stedel REAF , Erik Rademacher REAF , Bryson Code CULS **ARCHS / REAFs** will check in / out with DIVS when entering and leaving their divisions.						
8. Communications Summary						
Function	Channel	RX Frequency N/W	RX Tone/NAC	TX Frequency N/W	TX Tone/NAC	Mode
COMMAND	3 - NIFC C10	170.4125N		165.9625N	T3 - 131.8	A
COMMAND	4 - NIFC C11	170.6875N		166.5750N	T3 - 131.8	A
COMMAND	5 - NIFC C28	173.5000N		165.3875N	T3 - 131.8	A
TACTICAL	7 - NIFC TAC 3	168.6000N		168.6000N		A
TACTICAL	8 - NIFC TAC 5	166.7250N		166.7250N		A
AIR TO GROUND	13 - A/G TAC	165.3625N		165.3625N		A
AIR TO GROUND	14 - A/G CMD	169.7250N		169.7250N		A
9. Prepared By (Resource Unit Leader) BRIAN TALBOTT		Approved By (Planning Section Chief) DAVE GERBOTH		Date 08/21/2020	Time 2200	

Division/Group Assignment List (ICS 204 WF)
Controlled Unclassified Information/Basic

1. Incident Name: RED SALMON COMPLEX		3.	
2. Operational Period: DAY		Branch:	Division/Group:
Date/Time From: 08/22/2020 0600	SAT	Date/Time To: 08/22/2020 1800	SAT
		V	O
OPERATIONS CHIEF JAKE CAGLE DAVE PEREIRA		BRANCH DIRECTOR ROBERT BERTOLINA (O-248) LWD 8/25	
DIVISION/GROUP SUPERVISOR ROB HICKOK O-548 LWD 8/28			

Resources Assigned This Period						
Strike Team / Task Force / Resource Designator	LWD	Leader	Number Persons	Drop Off PT./Time	Pick Up PT./Time	
WFM2 SIX RIVERS O-681	09/01	JACOB SHULER	11	SALMON SPIKE/0600	SALMON SPIKE/1800	
WTS2 H&H FEEDERS E-386	08/23	CHRIS KESNER	1	SALMON SPIKE/0600	SALMON SPIKE/1800	
WTS2 ALLIED WATER SERVICES E-388	09/01	RENI FEBUS	1	SALMON SPIKE/0600	SALMON SPIKE/1800	
FALM1 NORTH ZONE O-283	09/03	GARY BURG	2	SALMON SPIKE/0600	SALMON SPIKE/1800	
FALM NORTH ZONE O-284	09/03	TOM NEALY	2	SALMON SPIKE/0600	SALMON SPIKE/1800	
HECM SQUAD 4	08/27	TBD	4	SALMON SPIKE/0600	SALMON SPIKE/1800	
PACKER 5 O-313	09/04	KAREN ELAINE HACK	1	SALMON SPIKE/0600	SALMON SPIKE/1800	
REMS LONG BEACH O-607	08/30	SIDDARTH RAMANI	4	SALMON SPIKE/0600	SALMON SPIKE/1800	
EMPF O-563	08/28	JAMES QUEENAN	1	SALMON SPIKE/0600	SALMON SPIKE/1800	
SOFR O-662	09/01	TROY E COLEMAN	1	SALMON SPIKE/0600	SALMON SPIKE/1800	

6. Control Operations/Work Assignments:
 Hold and mop-up direct control lines, fire control lines as necessary to keep fire in check.

7. Special Instructions:
 Utilize MIST tactics. Utilize READ's for cultural and environmental resource concerns. ID helispots and drop points, get lat-longs and provide to the DIVS. Back-haul trash and excess equipment i.e. nets, swivels and ice chests to logistics. Do not post lookouts on any bed rock out cropping without first getting clearance from REAF or READ.

REAFs: Katie Siedel REAF, Erik Rademacher REAF, Bryson Code CULS

**** ARCHS / REAFs**** will check in / out with DIVS when entering and leaving their divisions.

Function	Channel	RX Frequency N/W	RX Tone/NAC	TX Frequency N/W	TX Tone/NAC	Mode
COMMAND	3 - NIFC C10	170.4125N		165.9625N	T3-131.8	A
COMMAND	4 - NIFC C11	170.6875N		166.6750N	T3 - 131.8	A
COMMAND	5 - NIFC C28	173.5000N		165.3875N	T3-131.8	A
TACTICAL	8 - NIFC TAC 5	166.7250N		166.7250N		A
AIR TO GROUND	13 - A/G TAC	165.3625N		165.3625N		A
AIR TO GROUND	14 - A/G CMD	169.7250N		169.7250N		A

9. Prepared By (Resource Unit Leader) BRIAN TALBOTT		Approved By (Planning Section Chief) DAVE GERBOTH		Date 08/21/2020	Time 2200
---	--	---	--	---------------------------	---------------------

**Division/Group Assignment List (ICS 204 WF)
Controlled Unclassified Information//Basic**

1. Incident Name: RED SALMON COMPLEX		3. Branch: VII		Division/Group: P / R	
2. Operational Periods: DAY		Date/Time From: 08/22/2020 0600 SAT		Date/Time To: 08/22/2020 1800 SAT	

4. Operations Personnel:	
OPERATIONS CHIEF JACOB CAGLE DAVE PEREIRA	BRANCH DIRECTOR GARY MONDAY PAUL JOHNSON (LWD 8/23) (T)
DIVISION/GROUP SUPERVISOR TRAVIS STOUT MIKE CARTER LWD 9/2 (T)	AIR ATTACK SUPERVISOR

5. Resources Assigned This Period					
Strike Team / Task Force / Resource Designator	LWD	Leader	Number Persons	Drop Off PT./Time	Pick Up PT./Time
FFT1 O-715	09/03	PEYTON LEVI RAY	1	BOX SPIKE/0600	BOX SPIKE/1800
PACKER 1 O-253	09/02	KENNETH GRAVES	1	BOX SPIKE/0600	BOX SPIKE/1800
PACKER 8 O-542	08/28	ALLEN SCHROEDER	1	BOX SPIKE/0600	BOX SPIKE/1800
PACKER 9 O-553	09/02	KATHERINE BARTZOKIS	1	BOX SPIKE/0600	BOX SPIKE/1800
EMPF O-614	08/31	CURTIS J BENZ	1	BOX SPIKE/0600	BOX SPIKE/1800
EMTF O-620	08/30	JEREMY D FRAZIER	1	BOX SPIKE/0600	BOX SPIKE/1800

6. Control Operations/Work Assignments:

7. Special Instructions:

Utilize MIST tactics. Utilize READ's for cultural and environmental resource concerns. ID helispots and drop points, get lat-longs and provide to the DIVS. Back-haul trash and excess equipment i.e. nets, swivels and ice chests to logistics. Do not post lookouts on any bed rock out cropping without first getting clearance from REAF or READ. Mountain Medic at DP-9

FOBS assigned to SIT will be working in Branch VII :M. Snyder / J. Hurd

****ARCHS / REAFs** will check in / out with DIVS when entering and leaving their divisions. Assigned to Branch VII: READFs: Roy Ammon,, Caw-Tep Sylvia, Billy Aubrey, and Talbert Alvarado.**

8. Division/Group Communication Summary						
Function	Channel	RX Frequency N/W	RX Tone/NAC	TX Frequency N/W	TX Tone/NAC	Mode
COMMAND	2 NIFC C3	170.4250N		168.0750N	T3-131.8	A
COMMAND	3 NIFC C10	170.4125N		165.9625N	T3-131.8	A
COMMAND	4 NIFC C11	170.6875N		166.5750N	T4 - 136.5	A
TACTICAL	10 NIFC TAC 7	168.2500N		168.2500N		A
AIR TO GROUND	13 AVG TAC	165.3625N		165.3625N		A
AIR TO GROUND	14 AVG CMD	169.7250N		169.7250N		A

9. Prepared By (Resource Unit Leader) BRAN TALBOTT		Approved By (Planning Section Chief) DAVE GERBOTH		Date 08/21/2020	Time 2200
--	--	---	--	---------------------------	---------------------

Division/Group Assignment List (ICS 204 WF)
Controlled Unclassified Information/Basic

1. Incident Name RED SALMON COMPLEX		3. Branch: VII		Division/Group: U	
2. Operational Period DAY		Date/Time From: 08/22/2020 0600	Date/Time To: 08/22/2020 1800	Operational Period 08/22/2020 1800 SAT	
OPERATIONS CHIEF JAKE CAGLE DAVE PEREIRA		BRANCH DIRECTOR GARY MONDAY PAUL JOHNSON (LWD 8/23) (T)		DIVISION/GROUP SUPERVISOR NICK BUNCH CHARLIE JONES O-750 LWD 8/28 (T)	
		AIR ATTACK SUPERVISOR			

Resource Assigned this Period	Resource Designator	LWD	Leader	Number Persons	Drop Off PT./Time	Pick Up PT./Time
Strike Team / Task Force / Resource Designator						
GRW21A KARUK 1 C-79		08/31	RODNEY GRANT	14	BOX SPIKE/0600	BOX SPIKE/1800
WFEM2 EAGLE LAKE O-556		08/28	BEN WHEELER	8	BOX SPIKE/0600	BOX SPIKE/1800
WFEM2 WARM SPRINGS O-557		08/29	JOSH SOHAPPY	10	BOX SPIKE/0600	BOX SPIKE/1800
ENG3 SRF 322 E-397		09/02	JASON RODRIGUEZ	5	BOX SPIKE/0600	BOX SPIKE/1800
SKG2 LET ER BUCK E-221		08/30	STEVE LASSEN	2	BOX SPIKE/0600	BOX SPIKE/1800
WTT2 KNF 279 E-236		08/28	STACIE CICALROS	2	BOX SPIKE/0600	BOX SPIKE/1800
WTT2 SRF 235 E-399		09/03	NICK GACH	2	BOX SPIKE/0600	BOX SPIKE/1800
TFLD O-575		08/29	RYAN KEOGH	1	BOX SPIKE/0600	BOX SPIKE/1800
TFLD (T) O-638		08/31	TYLER PETERSON	1	BOX SPIKE/0600	BOX SPIKE/1800
FALM PACIFIC RIDGELINE O-499		08/23	MACIEL BARDOMIANO	2	BOX SPIKE/0600	BOX SPIKE/1800
EMPF O-564		08/28	RYAN VALLELUNGA	1	BOX SPIKE/0600	BOX SPIKE/1800
EMPF O-612		08/31	NICHOLAS BLACK	1	BOX SPIKE/0600	BOX SPIKE/1800
SOFR O-429		08/25	JUSTIN YANKEY	1	BOX SPIKE/0600	BOX SPIKE/1800
<i>FE2B O-579</i>		<i>8/29</i>	<i>Kevin Foster</i>	<i>1</i>		
<i>FE2B (T) O-631</i>		<i>8/29</i>	<i>John McKeedy</i>	<i>1</i>		
<i>FALM WARM SPRINGS O-550</i>		<i>8/29</i>	<i>Michael Novak</i>	<i>1</i>		

6. Control Operations/Work Assignments:
 Continue to improve the control lines. Prep Pack Saddle Ridge for firing to the South.
 Hold and mop up existing control lines.
FALM1 NORTH ZONE O-285 qb JERRYMY MASH 2

Function	Channel	RX Frequency N/W	RX Tone/NAC	TX Frequency N/W	TX Tone/NAC	Mode
COMMAND	3 - NIFC C10	170.4125N		165.9625N	T3-131.8	A
COMMAND	4 - NIFC C11	170.6875N		166.5750N	T3 - 131.8	A
COMMAND	5 - NIFC C28	173.5000N		165.3875N	T3-131.8	A
TACTICAL	10 V FIRE 25	154.2875N	T6-156.7	154.2875N	T6-156.7	A
AIR TO GROUND	13 - A/G TAC	165.3625N		165.3625N		A
AIR TO GROUND	14 - A/G CMD	169.7250N		169.7250N		A

8. Prepared By (Resource Unit Leader) **BRIAN TALBOTT** Approved By (Planning Section Chief) **DAVE GERBOTH** Date **08/21/2020** Time **2200**

**Division/Group Assignment List (ICS 204 WF)
Controlled Unclassified Information//Basic**

1. Incident Name: RED SALMON COMPLEX		3. Branch: VII		Division/Group: U		
2. Operational Period: DAY		Date/Time From: 08/22/2020 0600	Date/Time To: 08/22/2020 1800			
		4. Operations Personnel				
OPERATIONS CHIEF		JAKE CAGLE	BRANCH DIRECTOR		GARY MONDAY	
		DAVE PEREIRA			PAUL JOHNSON (LWD 8/23) (T)	
DIVISION/GROUP SUPERVISOR		NICK BUNCH	AIR ATTACK SUPERVISOR			
		CHARLIE JONES O-750 LWD 8/28 (T)				
7. Special Instructions:						
<p>Coordinate with REAFs on all dozer operations to minimize impacts to cultural sites. Limit dozer operations to pre-existing dozer lines and limit dozer width to the extent possible. Utilize MIST tactics. Utilize READ's for cultural and environmental resource concerns.</p> <p>Do not post lookouts on any bed rock out cropping without first getting clearance from REAF or READ.</p> <p>**ARCHS / REAFs** Check in / out with DIVS when entering and leaving divisions.</p> <p>**ARCHS / REAFs** will check in / out with DIVS when entering and leaving their divisions. Assigned to Branch VII: REAFs Roy Ammon, Caw-Tep Sylvia, Billy Aubrey, and Talbert Alvarado.</p> <p>FOBS assigned to SIT will be working in Branch VII :M. Snyder / J. Hurd</p> <p>ID helispots and drop points, get lat-longs and provide to the DIVS.</p> <p>Back-haul trash and excess equipment i.e. nets, swivels and ice chests to logistics.</p> <p>Mountain Medic at DP-9</p> <p>SOFR Justin Yankee will be based in Division U, covering the southern part of Division W/Y</p>						
5. Division/Group Communication Summary						
Function	Channel	RX Frequency N/W	RX Tone/NAC	TX Frequency N/W	TX Tone/NAC	Mode
COMMAND	3 - NIFC C10	170.4125N		165.9625N	T3-131.8	A
COMMAND	4 - NIFC C11	170.6875N		166.5750N	T3 - 131.8	A
COMMAND	5 - NIFC C28	173.5000N		165.3875N	T3-131.8	A
JAGICAL	10 V/FIRE 25	154.2875N	T6-156.7	154.2875N	T6-156.7	A
AIR TO GROUND	13 - A/G TAC	166.3625N		165.3625N		A
AIR TO GROUND	14 - A/G CMD	169.7250N		169.7250N		A
9. Prepared By (Resource Unit Leader)		Approved By (Planning Section Chief)		Date	Time	
BRIAN TALBOTT		DAVE GERBOTH		08/21/2020	2200	

**Division/Group Assignment List (ICS 204 WF)
Controlled Unclassified Information/Basic**

1. Incident Name RED SALMON COMPLEX		Branch: VII		Division/Group: W / Y	
2. Operational Period DAY		Date/Time From: 08/22/2020 0600	SAT	Date/Time To: 08/22/2020 1800	SAT

3. Operations Personnel		Operations Personnel	
OPERATIONS CHIEF JAKE CAGLE DAVE PEREIRA	BRANCH DIRECTOR GARY MONDAY PAUL JOHNSON (LWD 8/23) (T)		
DIVISION/GROUP SUPERVISOR JOEL JOHNSON O-547 LWD 8/28	AIR ATTACK SUPERVISOR		

Strike Team / Task Force / Resource Designator	LWD	Leader	Number Persons	Drop Off PT./Time	Pick Up PT./Time
CRW2 PACIFIC OASIS C-38	09/03	DEREK FINCH	20	MILL GAP SPIKE/0600	MILL GAP SPIKE/1800
CRW2 GRAYBACK 21 C-68	08/29	JACOB ADAMS	20	MILL GAP SPIKE/0600	MILL GAP SPIKE/1800
ENG3 S/T 3646C E-285	08/24	WILLIAM BETTENCOURT	27	MILL GAP SPIKE/0600	MILL GAP SPIKE/1800
ENG4 YUROK E-317	08/28	DAVID RAMIREZ- RUBAICABA	6	MILL GAP SPIKE/0600	MILL GAP SPIKE/1800
ENG 6 EAST MISSOULA E-210	08/28	TANNER FERGUSON	3	MILL GAP SPIKE/0600	MILL GAP SPIKE/1800
ENG6 ALASKA WILDLAND E-212	08/28	MIKE CADE	3	MILL GAP SPIKE/0600	MILL GAP SPIKE/1800
WTS2 SIERRA E-29	08/30	NATE GOOKIN	1	MILL GAP SPIKE/0600	MILL GAP SPIKE/1800
WTT2 CATTLE LACK E-298	08/29	MIKE JACKSON	1	MILL GAP SPIKE/0600	MILL GAP SPIKE/1800
WTS2 TOBIASSON E-237	09/04	RAYMOND TOBIASSON	1	MILL GAP SPIKE/0600	MILL GAP SPIKE/1800
WTS2 WHITE 778 E-320	08/29	TOM WHITE	1	MILL GAP SPIKE/0600	MILL GAP SPIKE/1800
DOZZ MOBLEY E-151	08/25	DAVID RAY	2	MILL GAP SPIKE/0600	MILL GAP SPIKE/1800
TFLD O-274	08/22	MICHAEL GAWRONSKI	1	MILL GAP SPIKE/0600	MILL GAP SPIKE/1800
EMPF O-567	08/28	NICK WARREN	1	MILL GAP SPIKE/0600	MILL GAP SPIKE/1800
EMPF O-316	08/22	DRAKE MARTIN	1	MILL GAP SPIKE/0600	MILL GAP SPIKE/1800
EMTF O-318	08/22	RICHARD NETRO	1	MILL GAP SPIKE/0600	MILL GAP SPIKE/1800
EMTF O-296	08/26	PATRICK GARCIA	1	MILL GAP SPIKE/0600	MILL GAP SPIKE/1800

4. Division/Group Communication Summary						
Function	Channel	RX Frequency N/W	RX Tone/NAC	TX Frequency N/W	TX Tone/NAC	Mode

COM/MAND	3 - NIFC C-10	170.4125N		165.9625N	T3-131.8	A
COM/MAND	4 - NIFC C-11	170.6875N		166.5750N	T3 - 131.8	A
COM/MAND	5 - NIFC C-28	173.5000N		165.3875N	T3-131.8	A
EMTICAL	11 - VFIRE 26	154.3025N	T6-156.7	154.3025N	T6-156.7	A
AIR TO GROUND	13 - A/G TAC	165.3625N		165.3625N		A
AIR TO GROUND	14 - A/G CMD	169.7250N		169.7250N		A

9. Prepared By (Resource Unit Leader) JEREMY CAMACHO		Approved By (Planning Section Chief) DAVE GERBOTH		Date 08/21/2020	Time 2200
--	--	---	--	--------------------	--------------

**Division/Group Assignment List (ICS 204 WF)
Controlled Unclassified Information//Basic**

RED SALMON COMPLEX		Branch: VII		Division/Group: W / Y	
Operational Period:		DATE	Date/Time From:	Date/Time To:	
	08/22/2020 0600	SAT	08/22/2020 1800	SAT	
Operational Personnel					
OPERATIONS CHIEF		JAKE CAGLE	BRANCH DIRECTOR		
		DAVE PEREIRA	PAUL JOHNSON (LWD 8/23) (T)		
DIVISION/GROUP SUPERVISOR	JOEL JOHNSON O-547	LWD 8/28	AIR ATTACK SUPERVISOR		

Resource Assignments Period					
Strike Team / Task Force / Resource Designator	LWD	Leader	Number Persons	Drop Off PT./Time	Pick Up PT./Time

6. Control Operations/Work Assignments:
Secure and mop up to the extent necessary to meet control objectives. Backhaul hose, appliances, pumps, and fuel cans.

7. Special Instructions:
Utilize MIST tactics. Utilize READ's for cultural and environmental resource concerns. ID helispots and drop points, get lat-longs and provide to the DIVS. Back-haul trash and excess equipment i.e. nets, swivels and ice chests to logistics. Do not post lookouts on any bed rock out cropping without first getting clearance from REAF or READ.

****ARCHS / REAFs**** will check in / out with DIVS when entering and leaving their divisions. Assigned to Branch VII: REAFs Roy Ammon, Caw-Tep Sylvia, and Talbert Alvarado.

FOBS assigned to SIT will be working in Branch VII :M. Snyder / J. Hurd
Mountain Medic at DP-9

****ARCHS / REAFs**** will check in / out with DIVS when entering and leaving their divisions. Assigned to Branch VII: REAFs Roy Ammon, Caw-Tep Sylvia, Billy Aubrey, and Talbert Alvarado.

SOFR Ricky Meadows based in Division A will cover northern portion of Division W/Y

SOFR Justin Yankee will be based in Division U, covering the southern part of Division W/Y

Radio/Group Communication Summary						
Function	Channel	RX Frequency /NW	RX Tone/NAC	TX Frequency /NW	TX Tone/NAC	Mode
COMMAND	3 - NIFC C10	170.4125N		165.9625N	T3-131.8	A
COMMAND	4 - NIFC C11	170.6875N		166.5750N	T3 - 131.8	A
COMMAND	5 - NIFC C28	173.5000N		165.3875N	T3-131.8	A
TACTICAL	11 - VFIRE 26	154.3025N	T6-156.7	154.3025N	T6-156.7	A
AIR TO GROUND	13 - A/G TAC	165.3625N		165.3625N		A
AIR TO GROUND	14 - A/G CMD	169.7250N		169.7250N		A
9. Prepared By (Resource Unit Leader)		Approved By (Planning Section Chief)		Date	Time	
JEREMY CAMACHO		DAVE GERBOTH		08/21/2020	2200	

**Division/Group Assignment List (ICS 204 WF)
Controlled Unclassified Information//Basic**

1. Incident Name: RED SALMON COMPLEX		Branch: VII		Division/Group: TRINITY / LONG RIDGE	
2. Operational Period: Date/Time From: 08/22/2020 0600 SAT Date/Time To: 08/22/2020 1800 SAT					
3. Operations Personnel: OPERATIONS CHIEF JAKE CAGLE DAVE PEREIRA			BRANCH DIRECTOR: GARY MONDAY PAUL JOHNSON (LWD 8/23) (T)		
DIVISION/GROUP SUPERVISOR: KEITH SMITH O-397 LWD 8/31 PRESTON LEY LWD 9/2 (T)		AIR ATTACK SUPERVISOR:			
4. Resource Assignment Time Period:					
Strike Team / Task Force / Resource Designator	LWD	Leader	Number Persons	Drop Off PT./Time	Pick Up PT./Time
6. Control Operations/Work Assignments:					
Masticate along Mill Creek Trailhead Road and 10N02. Mitigate all hazard trees that pose a safety issue or may compromise control lines.					

7. Special Instructions:

Utilize MIST tactics. Utilize READ's for cultural and environmental resource concerns. ID helispots and drop points, get lat-longs and provide to the DIVS. Back-haul trash and excess equipment i.e. nets, swivels and ice chests to logistics. Do not post lookouts on any bed rock out cropping without first getting clearance from REAF or READ.

FOBS assigned to SIT will be working in Branch VII :M. Snyder / J. Hurd

ARCHS / REAFs Check in / out with DIVS when entering and leaving divisions. Assigned to Branch VII: REAFs Roy Ammon, Caw-Tep Sylvia, Billy Aubrey, and Talbert Alvarado.

Division/Group Operations/Communication Summary						
Function	Channel	RX Frequency NW	RX Tone/NAC	TX Frequency NW	TX Tone/NAC	Mode
COMM/CMD	3 - NIFC C-10	170.4125N		165.9625N	T3-131.8	A
COMM/W/OP	4 - NIFC C-11	170.6875N		166.5750N	T3 - 131.8	A
COMM/W/OP	5 - NIFC C28	173.5000N		165.3875N	T3-131.8	A
TACTICAL	9 - VTAC 13	158.7375N	T6-156.7	158.7375N	T6-156.7	A
AIR TO GROUND	13 - AVG TAC	165.3625N		165.3625N		A
AIR TO GROUND	14 - AVG CMD	169.7250N		169.7250N		A
9. Prepared By (Resource Unit Leader) GARY BISHOP		Approved By (Planning Section Chief) DAVE GERBOTH		Date 08/21/2020	Time 2200	

NIGHT

OPERATIONS

Division/Group Assignment List (ICS 204 WF)
Controlled Unclassified Information//Basic

RED SALMON COMPLEX		Branch:		Division/Group:	
OPERATIONS		NIGHT OPS		NIGHT A/D/W/Y	
1. Operational Period:		08/21			
Date/Time From:	Date/Time To:				
08/22/2020 1800	08/23/2020 0600				
SAT	SUN				

4. Operations Personnel			
OPERATIONS CHIEF	JAKE CAGLE	NIGHT BRANCH CHIEF	JOE GONZALES (T)
	DAVE PEREIRA		
DIVISION/GROUP SUPERVISOR	GRAHAM RICE	AIR ATTACK SUPERVISOR	

5. Resources Assigned This Period						
Strike Team / Task Force / Resource Designator	LWD	Leader	Number Persons	Drop Off PT./Time	Pick Up PT./Time	
CRW1 FEATHER RIVER IHC C-65	08/26	ROBERT DANIELS	19	ORLEANS/1800	ORLEANS/0600	
ENG3 SHF E371 E-326	08/22	KEVIN MOGLIA	5	ORLEANS/1800	ORLEANS/0600	
ENG3 KNF E326 E-327	08/22	KEVIN TKOCH	5	ORLEANS/1800	ORLEANS/0600	
ENG6 WY-YNP 691 E-209	08/22	ZACHARY ALLEN	5	ORLEANS/1800	ORLEANS/0600	
ENG6 INP E76 E-312	08/29	DAVIN WILLIAMS	3	ORLEANS/1800	ORLEANS/0600	
ENG6 BIG STATE E64 E-315	08/29	PAUL VALENTINE	3	ORLEANS/1800	ORLEANS/0600	
ENG6 GE FORESTRY E01 E-313	08/29	IVAN GONZALEZ	3	ORLEANS/1800	ORLEANS/0600	
SKG2 QUICK RESPONSE E-293	08/28	TIM EGGAR	2	ORLEANS/1800	ORLEANS/0600	
REMS ANA O-533	08/28	NATHAN PETRALIA	4	ORLEANS/1800	ORLEANS/0600	
EMPF O-617	08/30	JARRED C NEAL	1	ORLEANS/1800	ORLEANS/0600	
EMPF O-621	08/30	DOUG E SNAWDER	1	ORLEANS/1800	ORLEANS/0600	
SOFR O-428	08/25	GUY CHAMNESS	1	ORLEANS/1800	ORLEANS/0600	

6. Control Operations/Work Assignments:
Hold and patrol containment lines, Backhaul excess equipment.
Remove any non-essential flagging.

7. Special Instructions:
Utilize MIST tactics. Utilize READ's for cultural and environmental resource concerns. ID helispots and drop points, get lat-longs and provide to the DIVS. Back-haul trash and excess equipment i.e. nets, swivels and ice chests to logistics. Do not post lookouts on any bed rock out cropping without first getting clearance from REAF or READ.

8. Planning Section Summary						
Function	Channel	RX Frequency NW	RX Tone/NAC	TX Frequency NW	TX Tone/NAC	Mode
COMMAND	3 - NIFC C10	170.4125N		165.9625N	T3-131.8	A
COMMAND	4 - NIFC C11	170.6875N		166.5750N	T3 - 131.8	A
COMMAND	5 - NIFC C28	173.5000N		165.3875N	T3-131.8	A
AGICAL	12 - R5 TAC6	168.2375N		168.2375N		A
AIR TO GROUND	13 - A/G TAC	165.3625N		165.3625N		A
AIR TO GROUND	14 - A/G CMD	169.7250N		169.7250N		A

9. Prepared By (Resource Unit Leader)	Approved By (Planning Section Chief)	Date	Time
GINA BALD	DAVE GERBOTH	08/21/2020	2200

AIR OPERATIONS SUMMARY
DAY/NIGHT
ICS 220

Prepared By: Galen Young

Prepared Date: 8/21/20

Prepared Time: 1700

1. INCIDENT NAME: Red Salmon Complex	2. OPS PERIOD DATE: 8/22/20	START TIME: 0700	END TIME: 2100	SUNRISE: 0631	SUNSET: 2010
--------------------------------------	-----------------------------	---------------------	-------------------	------------------	-----------------

<p>3. REMARKS (Safety Notes, Hazards, Air Operations Special Equipment, etc.): Track all dipsite locations/number of dips/gallons taken. Track all drop locations/number of drops/gallons dropped. All GPS data to be collected in DEGREES, MINUTES, DECIMAL MINUTES format. AVOID Aerial Application of Retardant/Foam/Agent within 300' of Waterways, Bodies of Water, etc. AERIAL AVOIDANCE ZONE: 1/2 MILE RADIUS INDIAN ROCKS. If Retardant/Foam/Agent is dropped within these areas immediately notify the AOBD and provide the following information: Lat/Long, estimated number of gallons and a map detailing the area. Fly with Transponder 1255. CAUTION POWERLINES and SMOKE. Dip Sites: River Dip, Heliwell, Missouri Dip, 12 Dip, Hill Dip</p>	<p>4. Helibase Information: Willow Creek Helibase: 40* 57.036 123* 38.164 Weaverville Airport: 40* 44.46 122* 55.21 Scott Valley Helibase 41*33.40 122*51.20</p>	<p>5. TFR's: 0/1313 Latitude: 41*09'54" Longitude: 123*23'30" 10NM Radius Altitude: 12,000' MSL Frequency: 121.1750 http://tfr.faa.gov</p>
--	---	---

6. PERSONNEL	NAME	PHONE #	7. FREQUENCIES					AM/FM	8. MEDIVAC SHIP INFORMATION	
			RX	TONE	TX	TONE	Day:		Night:	
AOBD	Galen Young	575-574-8720	AIR TACTICS	169.2000		169.2000		FM	Name:	
ASGS ASGS (T)	Jim Stratton Michael Lewton	760-207-4325 520-604-6287	TFR VICTOR	121.1750		121.1750		AM		
Willow Creek Helibase	Kent Wedin HEB Neil Dresser HEB(T)	949-614-6127	SRF RPTR	172.3750		164.1750	(T5) 146.2	FM	H-102 DAY HOIST ON REQUEST KNEELAND	
			DECK	163.1000		163.1000		FM	CHP- H-16 REDDING DAY/ HOIST	
Scott Valley Helibase	James Blas	661-381-0974	AIR TO GROUND TACTICAL	165.3625		165.3625		FM		
ATGS/HLCO				169.7250		169.7250		FM		
HLCO 7RL	Jerry Messinger	541-306-0907	CMD Link NIFC C-3 Willow	170.4250		168.0750	(T3) 131.8	FM		
ATGS/HLCO H-503	Pete Koerber Matt Dickson (T)	559-920-5785 530-277-9261	CMD Link NIFC C-11 Fire	170.6875		166.5750	(T3) 131.8	FM		
AA-4CT	Jason Withrow	530-206-6955	CMD Link NIFC C-28 Fire	173.5000		165.3875	(T3) 131.8	FM		
Guard 824	Alex Lujan	530-925-0934	ROTOR VICTOR	125.1750		125.1750		AM		
Kneeland CALFIRE Helitack	James Beeson	707-444-2863	CALCORD	156.0750	(T6) 156.7	156.0750	(T6) 156.7	FM		
	huu.kneelandhelitack base@fire.ca.gov		AIR GUARD	168.6250		168.6250	(T1) 110.9	FM		

25

HELICOPTERS

FAA N#	T	MAKE/ MODEL	BASE	START	AVAIL	REMARKS	FAA N#	T	MAKE/MODEL	BASE	START	AVAIL	REMARKS
1CG	1	S-61	Scott Valley	0630	0700		H-502	2	Bell 205	Scott Valley	0700	0730	EU
0CD	1	UH-60	Scott Valley	0730	0800		H-516	2	Bell 212HP	Willow	0630	0700	EU
HT-917	1	S-61	Willow	0800	0830		H-517	2	Bell 212HP	Willow	0730	0800	EU
							H-503	3	Bell 407	Willow	0730	0800	EU
							H-7RL	3	Bell 407	Scott	0630	0700	HLCO Only
							H-9PJ	3	Bell 407	Willow	0730	0800	Short Haul / BLS
Guard 824	1	UH-60	Redding	24hr			N617AC	3	Bell 407	Willow	0730	0800	IR/Recon

UAS / FIXED WING

4CT		Aero Commander 500-S	RDD	0630	0700	ATGS							
UR31	3	M-600	Orleans	0800	0830	PSD/ IR	UR320	3	M-600	Orleans	0800	0830	PSD/ IR
UR41	4	Mavic	Orleans	0800	0830	PSD/ IR	UR417	4	Mavic	Orleans	0800	0830	PSD/ IR

Missions:	Aircraft	AVAIL	Departure Point	Destination	
ATGS/HLCO	503 4CT,7RL	0700	Willow, Scott Valley, RDD	Fire	Provide Tactical Aerial Support
Bucket Support	ALL	0700	Willow, Scott Valley,	Fire	Water dropping requested by Ops, Branch, Division or Air Attack
RECON	T-3	0800	Willow	Fire	As requested. Coordinate requests with AOBD.
Retardant	TBD	TBD	TBD	TBD	On request: Check application avoidance areas READ approval required.
MEDIVAC	9PJ	0800	Willow	As requested	Request through Red Salmon Communications on Command Repeater. Give location: lat/long if known, and current visibility. Check Medical Plan/IAP.
Repeater	T-2, T-3	0800	Willow	As requested	
Rapellers	T2	0800	Willow	TBD	As requested.
Initial Attack	TBD	0800	Willow	TBD	Provide IA Helitack and loan copters on request.
PSD	T-3		Willow	Fire	When available as requested through Ops

Red Salmon – Safety Message

INCIDENT: # CA-SRF- 000656

DATE: 08-22/23-2020 TIME: 0600 – 0600

Day/ Night Shift

KEEP YOUR GUARD UP!

- *Maintaining situational awareness takes effort!*
- *Continue planning to provide for safety then engage in your mission!*
- *Watch for complacency in others, and help them stay sharp.*
- *Weather is getting hotter and drier!*
- *Be methodical and meticulous in your tactics to get the job done safely!*

KEEP YOUR

HEAD IN THE GAME!

COVID-19 INCIDENT STATISTICS (to date)

Symptomatic Personnel: 11 Positive # of Cases: 0

- Be Smart! Stay Apart! Maintain at least 6 feet distance from people when feasible
- Practice good hygiene. Wash hands often and avoid touching your face
- **Cover your nose and mouth** with a facial covering and cough into your elbow if needed
- Monitor your health using the daily health screening tool located in the IAP.

Learn From Today

- Give, and demand, a quality briefing...Every shift!
- Speak up, ask questions, listen and communicate!
- Plan ahead!
- Evaluate the day's activity at the end of shift (AAR).
- Adjust the plan, based on what you learn.

To Improve for Tomorrow!

Prepared by:

CIIMT 4 Safety Group



INCIDENT RISK ANALYSIS RED SALMON COMPLEX CA-SRF-000656 (ICS 215a) Day/Night Shift

DIVER	HAZARDOUS ACTIONS / CONDITIONS	MITIGATIONS / WARNINGS / REMEDIES
ALL	TRAFFIC HAZARDS AND DRIVING	<ul style="list-style-type: none"> • Many roads are narrow and mid-slope, with soft shoulders. Allow heavy vehicles to pass on uphill side. Use spotters when backing, or turning around. • Practice "Defensive Driving" techniques. Assume other drivers are fatigued and complacent. • 5mph speed limit in and around ICP, keep your speed down in all areas. • Use warning lights when working on roads or traveling in smoke. • Drive at or below posted speed limits. • Be alert for wildlife.
ALL	HAZARD / DANGER TREES	<ul style="list-style-type: none"> • Follow Hazard Tree Safety Guidelines (IRPG p.22.) • Limit number of personnel around snags and their exposure time; fallers must be qualified for the trees being felled. • Be alert around hazard trees during wind events, even green trees. • The hazard zone extends a minimum of 2½ tree lengths. • Do not park vehicles or take breaks under or near hazard trees.
ALL	STEEP TERRAIN AND ROLLING DEBRIS	<ul style="list-style-type: none"> • Maintain 8'-10' spacing when working & walking. • Be alert for rolling rocks, debris, or burning material. • Evaluate necessity to send personnel in areas with limited access. • Post lookouts where feasible.
D,F,H, K,O,P, U	INDIRECT FIRELINE	<ul style="list-style-type: none"> • Keep good Situational Awareness while engaged in indirect fire construction. • Post lookouts. Make sure to stay in contact with someone who can see the main fire • Ensure all personnel are familiar with the plan. • Make sure all personnel know their escape routes and safety zones. • Remember there is "unburned fuel between you and the main fire."
ALL	FATIGUE/COMPLACENCY	<ul style="list-style-type: none"> • Be alert for signs of fatigue and take breaks as necessary. • Maintain 2:1 work/rest ratio. • Monitor ALL resources for level of fatigue. • Repeated assignments in the same area can lead to complacency making personnel more vulnerable to accidents. • Take steps to maintain situational awareness for the duration of the incident.
K,O,U	FIRING OPERATIONS and DEVICES	<ul style="list-style-type: none"> • Follow the chain of command when undertaking burning operations. • Ensure that aerialground Ignition plans have been well briefed including LCES and drought related fire behavior considerations. • Wear and use appropriate PPE. • Initiate burning after ensuring the plan is authorized and understood by all.
ALL	COMMUNICATIONS	<ul style="list-style-type: none"> • Share your Situational Awareness (hazards, changes, etc) to those who have a need. • Radio communications may be poor in some areas. Use human repeaters as needed • Ensure all personnel are familiar with the incident communications plan.
A,D,K, W,Y	NIGHT OPERATIONS	<ul style="list-style-type: none"> • Have a purpose for where you drive and what you do. Don't rush into assignments. • Use caution where you park or stage, especially in steep timbered areas. • Use available time for briefings on roads, terrain, and potential rolling material, especially if the resources are new to the area. • Increase SA by trying to see the work area during daylight hours. • Use glow sticks to mark hazards, and ensure personnel have headlamps.
ALL	AIR OPERATIONS	<ul style="list-style-type: none"> • Follow "Aviation Watch-Out Situations" on page 46, IRPG. • Don't plan on air resources for tactical support or medical transportation. • Refer to page 58, IRPG for directing bucket drops. • Ensure positive communication with all air resources.
ALL	ENVIRONMENTAL HAZARDS	<ul style="list-style-type: none"> • Keep alert for wildlife, deer, rattlesnakes, bees, and plants. Watch footing and hand placement around rocks. • Personal hygiene is #1 when it comes to Poison Oak Prevention. • Pick up and remove all trash from fireline, return to camp and place in dumpsters.
ALL	COVID-19	<ul style="list-style-type: none"> • Utilize social distancing, wear facemasks in camp ALWAYS. • Maintain the "module of one" concept. • Disinfect vehicles, tools, and commonly touch surfaces frequently. • Do not share equipment and wash hands frequently.

INCIDENT NAME:

Red Salmon Complex

Operational Period: 0600-0600

August 22/23, 2020

DATE AND TIME PREPARED:

August 21, 2020 1530 Hours



1. Incident Name	2. Operational Period
Red Salmon Complex	Date/Time: 08/22/20-8/23/20 (0600-0600)

3. EMS / Ambulance Services/Aid Stations/REMS				
Name	Location	Frequency/Phone	Advanced Life Support (ALS) Yes No	
Mountain Medics Medical Supply Trailer	Orleans Camp	Walk-up Medical Supplies and Treatment	RN	
4x4 ALS Ambulance (24 hours)	Willow Creek Camp	Command	X	
4x4 ALS Ambulance (24 hours)	Mill Gap Spike/DP #9	Command		
Mountain Medics #4	Salmon Spike	Command	X	
4x4 ALS Ambulance (24 hours)	Red Spike	Command	X	
Mountain Medics #5	Willow Creek, CA	GAL Fire Fortuna ECC	X	
4x4 ALS Ambulance		Command		
Hoopla Ground Ambulance		Command	X	
Rapid Extraction Module Support (REMS)	Reference to 204 REMS Location	Command		X

4. Air Rescue / Air Ambulance Services				
Name	Location	Type of Aircraft & Capability		
H-99J	Willow Creek Helibase	Short Haul, BLS (ETA 20 min)		
Guard 822	Redding	ALS, Day & Night, Hoist (ETA DAY 45 min, NIGHT 60 MIN)		
Reach 5	Redding	ALS, Day & Night (ETA 30)		
CHP H14/H15	Redding	ALS, Hoist, Day Only (ETA 30 min)		
Coast Guard	Eureka	BLS, Hoist, Short Haul, Night Vision (ETA 30 min)		

5. Hospitals (all times estimated from incident location)						
Name & Level	GPS Datum - WGS 84 Degrees Decimal Minutes	Travel Time (from Orleans) Air Gnd	Phone	Helipad Yes No	Address	
St Joseph's Hospital (Level 3)	Lat: N 40° 47.0333' Long: W 124° 08.800'	30 MINS 2 HRS	707-289-3605 ext 2000	X	2700 Dolbeer St Eureka, CA	
Fairchild Medical Center (Level 4)	Lat: N 41° 43.14' Long: W 122° 38.74'	30 MINS 2.5 HRS	530-841-8292	X	444 Bruce Street Yreka, CA	
Mad River Cmty. Hospital (Level 4)	Lat: N 40° 53.72' Long: W 124° 05.45'	20 MINS 1.75 HRS	707-826-8264 EXT 1	X	3800 James Rd. Arcata, CA	
Mercy Medical Center (Level II)	Lat: N 40° 34.33' Long: W 122° 23.80'	30 MINS 3 HRS	530-225-7200	X	2175 Rosaline Ave. Redding CA	
U.C. Davis Medical Center Level 1 Trauma/Burn	Lat: N 38° 33.32' Long: W 121° 27.35'	2 HRS 5.5 HRS	916-703-6576	X	2315 Stockton Blvd. Sacramento, CA.	



6. Division / Crew Emergency Pre-Plan *Update and discuss with assigned resources daily.*

Fireline EMT / Medic's
Division / Branch Location

Air Helist site location site:
Lat: / Long: / Elevation:

Helispot:
Lat: / Long: / Elevation:

MED LZ:

7. Prepared By (Medical Unit Leader)	8. Date/Time	9. Reviewed By (Safety Officer)	10. Date/Time
MEDL Doug Stuart 	8/21/2020 1800	SOF1 	8/21/2020 1800



FOR A NON-EMERGENCY INCIDENT: WORK THROUGH CHAIN OF COMMAND TO REPORT AND TRANSPORT INJURED PERSONNEL AS NECESSARY.

FOR A MEDICAL EMERGENCY: IDENTIFY ON SCENE INCIDENT COMMANDER BY NAME AND POSITION AND ANNOUNCE "MEDICAL EMERGENCY" TO INITIATE RESPONSE FROM COMMUNICATIONS

Use the following items to communicate situation to communications/dispatch.

- 1. CONTACT COMMUNICATIONS / DISPATCH** (Verify correct frequency prior to starting report)
 Ex: "Communications, Div. Alpha, Stand-by for Emergency Traffic."
 Ex: "Communications, I have a Red priority patient, unconscious, struck by a falling tree. Requesting air ambulance to Forest Road 1 at (Lat./Long.)
 This will be the Trout Meadow Medical Incident, IC is TFLD Jones. EMT Smith is providing medical care.
- 2. INCIDENT STATUS:** Provide incident summary (including number of patients) and command structure.

Severity of Emergency AND Transport Priority (priority 1, 2, 3)	<input type="checkbox"/> RED / PRIORITY 1 Life or limb threatening injury or illness. Evacuation need is IMMEDIATE Ex: Unconscious, difficulty breathing, bleeding severely, 2 nd - 3 rd burns more than 4 palm sizes, heat stroke, disoriented. <input type="checkbox"/> YELLOW / PRIORITY 2 Serious injury or illness. Evacuation may be DELAYED if necessary. Ex: Significant trauma, unable to walk, 2 nd - 3 rd burns not more than 1-3 palm sizes. <input type="checkbox"/> GREEN / PRIORITY 3 Minor injury or illness. Non-Emergency transport Ex: Sprains, strains, minor heat-related illness.	Brief Summary of Injury or Illness (Ex: Unconscious, Struck by Falling Tree) Air Ambulance / Short Haul/Hoist Ground Ambulance / Other Descriptive Location & Lat. / Long. (WGS84) Geographic Name + "Medical" (Ex: Trout Meadow Medical) Name of on-scene IC of Incident within an Incident (Ex: TFLD Jones) Name of Care Provider (Ex: EMT Smith)
Nature of Injury or Illness & Mechanism of Injury Transport Request Patient Location Incident Name On-Scene Incident Commander Crew Patient Care	3. INITIAL PATIENT ASSESSMENT: Complete this section for each patient as applicable (start with the most severe patient) Patient Assessment: Age: Weight: Chief Complaint: (IRPG PAGE 106) Skin Signs: (color/moisture/temp) Level of Consciousness: BP: HR: Respirations: Treatment:	

4. TRANSPORT PLAN:
 Evacuation Location (drop point, intersection, helispot, Lat. / Long, hazards) Patient's ETA to Location:

5. ADDITIONAL RESOURCES / EQUIPMENT NEEDS:
 Paramedic / EMT - Crews - Immobilization Devices - AED - Oxygen - Trauma Bag - IV/Fluid(s) - Splints - Rope rescue - Wheeled litter - HAZMAT - Extrication

6. COMMUNICATIONS: Identify state Air/Ground EMS Frequencies and Hospital Contacts as applicable

Function	Channel Name/Number	Receive (RX)	Tone/NAC *	Transmit (TX)	Tone/NAC *
COMMAND					
AIR-TO-GROUND					
TACTICAL					

7. CONTINGENCY: Considerations: If primary options fail, what actions can be implemented in conjunction with primary evacuation method?
 Be thinking ahead.

8. ADDITIONAL INFORMATION: Updates/Changes, etc.

REMEMBER: Confirm ETA's of resources ordered. Act according to your level of training
 Be Alert - Keep Calm - Think Clearly - Act Decisively

*** Follow up with MEDL upon return to ICP ***



INCIDENT RADIO COMMUNICATIONS PLAN (ICS 205)



Controlled Unclassified Information//Basic

1. Incident Name:	2. Date/Time Prepared:	3. Operational Period: DAY	
RED SALMON COMPLEX Branch V / Branch VII South	Date: 08/21/2020 Time: 2200	Date/Time From: 08/22/2020 0600 SAT	Date/Time To: 08/22/2020 1800 SAT

4. Basic Radio Channel Use:

Zone Group	Ch #	Function	Channel Name/Trunked Radio System Talkgroup	Assignment	RX Freq	RX Tone/NAC	TX Freq	TX Tone/NAC	Mode (A,D, or M)	Remarks
15	1	COMMAND	SRF - 2	ALL DIVS	172.3750N		164.1750N	T13	A	T13 HORSE 141.3
15	2	COMMAND	NIFC C3	ALL DIVS	170.4250N		168.0750N	T3-131.8	A	BRUSH MOUNTAIN LOOKOUT - TONE 3
15	3	COMMAND	NIFC C10	ALL DIVS	170.4125N		165.9625N	T3-131.8	A	SHELTON BUTTE - TONE 3
15	4	COMMAND	NIFC C11	ALL DIVS	170.6875N		166.5750N	T3-131.8	A	ORLEANS LOOKOUT - TONE 3
15	5	COMMAND	NIFC C28	ALL DIVS	173.5000N		165.3875N	T3-131.8	A	PACK SADDLE RIDGE - TONE 3
15	6	TACTICAL	NIFC TAC 2	FOR IA WITHIN TFR	168.2000N		168.2000N		A	NIFC TAC 2
15	7	TACTICAL	NIFC TAC 3	DIV M/N	168.6000N		168.6000N		A	NIFC TAC 3
15	8	TACTICAL	NIFC TAC 5	DIV M/N, DIV O	166.7250N		166.7250N		A	NIFC TAC 5
15	9	TACTICAL	NIFC TAC 6	UNASSIGNED	166.7750N		166.7750N		A	NIFC TAC 6
15	10	TACTICAL	NIFC TAC 7	DIV P / R	168.2500N		168.2500N		A	NIFC TAC 7
15	11	TACTICAL	R5 TAC 4	DIV K	166.5500N		166.5500N		A	
15	12	TACTICAL	R5 TAC 5	UNASSIGNED	167.1125N		167.1125N		A	R5 TAC 5
15	13	AIR TO GROUND	A/G TAC	ALL DIVS	165.3625N		165.3625N		A	AIR/GROUND TACTICAL
15	14	AIR TO GROUND	A/G COMMAND	ALL DIVS	169.7250N		169.7250N		A	AIR/GROUND COMMAND
15	15	TACTICAL	CALCORD	ALL DIVS	156.0750N	T6-156.7	156.0750N	T6-156.7	A	MEDEVAC COORDINATION - TONE 6
15	16	AIR GUARD	AIR GUARD	ALL DIVS	168.6250N		168.6250N	T1-110.9	A	TONE ON TRANSMIT ONLY - URGENT AIRCRAFT CONTACT

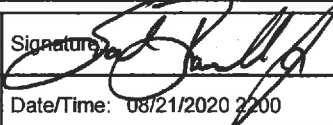
5. Special Instructions:

6. Prepared By (Communications Unit Leader)	Name: SAL BONILLA JR, KEVIN JANES COML 530-629-1654	Signature:  
ICS 205	IAP Page	Date/Time: 08/21/2020 2200

Controlled Unclassified Information//Basic

FINAL

31

INCIDENT RADIO COMMUNICATIONS PLAN (ICS 205)

Controlled Unclassified Information//Basic

1. Incident Name:	2. Date/Time Prepared:	3. Operational Period: DAY	
RED SALMON COMPLEX Branch I / Branch III / Branch VII North	Date: 08/21/2020 Time: 2200	Date/Time From: 08/22/2020 0600 SAT	Date/Time To: 08/22/2020 1800 SAT

4. Basic Radio Channel Use:

Zone Group	Ch #	Function	Channel Name/Trunked Radio System Talkgroup	Assignment	RX Freq	RX Tone/NAC	TX Freq	TX Tone/NAC	Mode (A,D, or M)	Remarks
15	1	COMMAND	SRF - 2	ALL DIVS	172.3750N		164.1750N	T5	A	TONE 5 ORLEANS 146.2,
15	2	COMMAND	NIFC C3	ICP, BR VI	170.4250N		168.0750N	T3-131.8	A	BRUSH MOUNTAIN LOOKOUT - TONE 3
15	3	COMMAND	NIFC C10	ALL DIVS	170.4125N		165.9625N	T3-131.8	A	SHELTON BUTTE - TONE 3
15	4	COMMAND	NIFC C11	ALL DIVS	170.6875N		166.5750N	T3-131.8	A	ORLEANS LOOKOUT - TONE 3
15	5	COMMAND	NIFC C28	ALL DIVS	173.5000N		165.3875N	T3-131.8	A	PACK SADDLE RIDGE - TONE 3
15	6	TACTICAL	NIFC TAC 2	FOR IA WITHIN TFR	168.2000N		168.2000N		A	NIFC TAC 2
15	7	TACTICAL	VTAC 11	DIVS A	151.1375N	T6-156.7	151.1375N	T6-156.7	A	VTAC 11
15	8	TACTICAL	VTAC 12	DIVS D	154.4525N	T6-156.7	154.4525N	T6-156.7	A	VTAC 12
15	9	TACTICAL	VTAC 13	TRINITY/LONG CONT	158.7375N	T6-156.7	158.7375N	T6-156.7	A	VTAC 13
15	10	TACTICAL	VFIRE 25	DIVS U	154.2875N	T6-156.7	154.2875N	T6-156.7	A	VFIRE 25
15	11	TACTICAL	VFIRE 26	DIVS W / Y	154.3025N	T6-156.7	154.3025N	T6-156.7	A	VFIRE 26
15	12	TACTICAL	R5 TAC 6	DIV A/D/W/Y	168.2375N		168.2375N		A	R5 TAC 6
15	13	AIR TO GROUND	A/G TAC	ALL DIVS	165.3625N		165.3625N		A	AIR/GROUND TACTICAL
15	14	AIR TO GROUND	A/G COMMAND	ALL DIVS	169.7250N		169.7250N		A	AIR/GROUND COMMAND
15	15	TACTICAL	CALCORD	ALL DIVS	156.0750N	T6-156.7	156.0750N	T6-156.7	A	MEDEVAC COORDINATION - TONE 6
15	16	AIR GUARD	AIR GUARD	ALL DIVS	168.6250N		168.6250N	T1-110.9	A	TONE ON TRANSMIT ONLY - URGENT AIRCRAFT CONTACT

5. Special Instructions:

6. Prepared By (Communications Unit Leader)	Name: SAL BONILLA JR, KEVIN JANES, COML 530-629-1654	Signature: 
ICS 205	IAP Page	Date/Time: 08/21/2020 2200

32



Red Salmon Complex COVID-19 Expectations

- All incident personnel will follow all local, State and CDC guidelines for COVID-19.
- **As you travel through the highway 96 corridor to the Fire, the Hoopa and Yurok reservations are closed so please do not stop in Hoopa or Weitchpec.**
- **Use the COVID-19 Daily Screening Tool, provided in the IAP, to monitor self and module.**
- **Utilize Module-as-one concepts to reduce the risk of transmitting the novel Coronavirus. This limits "close contacts" to those within the module. A "close contact" is defined as face to face contact for at least 15 minutes or in the same enclosed space for 2 hours.**
- **Social Distancing. Maintain a minimum of 6' physical distancing from those outside of your module-as-one.**
- **Face Coverings. Face coverings are required to be worn, in the appropriate manner covering nose and mouth, when at ICP and Camps. Outside of camps, all incident personnel will wear a face covering when social distancing is not possible with those outside your module-as-one.**
- **Wash your hands. Wash your hands often with soap and water for at least 20 seconds, especially after blowing your nose, coughing or sneezing. If soap and water are not readily available, use a hand sanitizer that contains at least 60% alcohol. Do not use hand sanitizers containing methanol or 1-propanol. Cover all surfaces of your hands and rub them together until they feel dry. Avoid touching your eyes, nose and mouth with unwashed hands.**
- **Clean and disinfect vehicles and equipment. Disinfect all high-touch surfaces frequently, such as radios, phones, door handles, etc.**

RED SALMON COVID-19 DAILY SCREENING TOOL

Today or in the past 24 hours, have you had any of the following symptoms¹?

Symptoms
Cough more than expected?
Shortness of breath or difficulty breathing?
Fever? Chills?
Muscle pain, outside your normal for firefighting?
Sore throat?
New loss of taste or smell?
Fatigue, outside your normal for firefighting?
Headache, outside your normal for firefighting?
Congestion or runny nose, outside your normal for firefighting?
Nausea or vomiting.
Diarrhea
<i>* Take temperature with no-touch thermometer, if available. *</i>

Instructions for Screening

What to Do	What to Do
<p>If Spike or fireline resource has a cough that is more than expected, shortness of breath or difficulty breathing, or any other symptoms listed.</p> <p>At entries to established camps (Willow Creek ICP, Orleans Base Camp):</p> <p style="padding-left: 20px;">Temperature screening required for all incident personnel, cooperators and guests. Although medical personnel are ideal, screeners do not have to be medically trained.</p> <p>If resource has cough, shortness of breath or difficulty breathing, or any other listed symptoms including fever (over 100.4) at entry.</p>	<p>NOTIFY SUPERVISOR IMMEDIATELY</p> <p>DO NOT ANNOUNCE</p> <p>Ask individual or "module-as-one" to step aside and follow the steps below.</p>

Escort individual or "module-as-one" to isolation area. Separate the symptomatic personnel.
Isolation support personnel should begin documentation.
Notify Line Medics or MEDL if at ICP or Orleans Base Camp.
COVID Safety will coordinate with SRF Forest IMO.
Have individual or "module-as-one" fill out WF Employee Contact Assessment Sheet.
Protect and secure any collected Personal Identifiable Information (PII) or Personal Health Information (PHI).

¹ Symptoms of Coronavirus
<https://www.cdc.gov/coronavirus/2019-ncov/symptoms-testing/symptoms.html>

Wildland Fire Employee Contact Assessment

Contact Information

Date		Fire	
Name		Fire Supervisor	
Cell Phone		Cell Phone	
Unit		Position	
Check-in Date		How did you travel here? AOV, POV, Rental O/C/E # Airlift with ICP pickup	
Demob Date		Did you travel as a "Module as One"	

Where are you eating?
*Check all that apply

ICP	Sack Lunch	Hot Cans	Take out	Grocery Store
-----	------------	----------	----------	---------------

Comments

Where are you sleeping?	ICP	Spike Camp	Camp ground	Hotel	Other
-------------------------	-----	------------	-------------	-------	-------

Comments

Does your "Module as One" eat together?	YES	NO	Does your "Module as One" sleep in the same location?	YES	NO
---	-----	----	---	-----	----

Comments

Has your "Module as One" had any new individuals join?	Have you been in close contact with someone new recently?
--	---

Do you have any reason to think you have experienced an exposure?

--

STANDARD OPERATING PROCEDURES—FINANCE SECTION

WORK REST CYCLE

IT IS NATIONAL DIRECTION TO MEET 2 TO 1 WORK/REST RATIO (1 hour of sleep/rest for every 2 hours of work). Every effort shall be made to manage work hours so you don't exceed the maximum of 16 hrs. Work hours exceeding 16 hours shall be approved by your supervisor in advance, and a justification/mitigation form completed for review by Section Chief & approved by IC. It is each person's responsibility to comply with this direction to manage for fatigue and safety.

OPERATIONAL SHIFTS

Pay status for assigned overhead and crews on the fireline will not start prior to the posted briefing time and will terminate on arrival back in camp (except for debriefing—additional hours may be accrued by those required to attend debriefing). Supervisors will be allowed ½ hour prior to briefing and after return to camp to ready crew and equipment.

DUTY STATUS

Division/Group supervisors and Unit Leaders are responsible for establishing on and off duty status. The objective is a 2 to 1 work/rest ratio. Personnel will normally work, travel, and/or be placed on ORDERED standby 8 to 16 hours per day and be off duty 8 hours or more (breaks count towards 8 hrs.). Off duty time will be in a non-pay status. Each federal employee is guaranteed at least 8 hours of pay status each 24-hour period (midnight to midnight) unless it is the first or last day of an assignment or stated otherwise in a contract or agreement.

PERSONNEL/EQUIPMENT TIME REPORTING

Personnel time will be reported to the Time Unit daily or every other day once they are signed by the next level supervisor. Situations entitling you to HAZARD PAY are to be noted in remarks (i.e. HP=Uncontrolled Fireline, hovering hookups, low level flights, etc.)

Private Contracted Equipment time must be tracked on a Shift Ticket daily or every other day and hours on shift noted even if it is a daily rate. When swapping out operators you need to notify Finance as well as changing from single to double shift and vice versa.

Supervisor's - If you are responsible for daily tracking of equipment or personnel, please ensure you understand the agreement, and follow the rules provided in this document. Do not sign documents for resources you did not manage unless you have knowledge of their assignment hours.

MEAL AND OTHER WORK BREAKS

Compensable meal periods are the exception, not the rule (5 CFR 551.411 © and 29 CFR 785.19(a)). Until the fire is controlled, personnel on the fireline MAY BE compensated for meal periods if all of the following conditions are met: 1) The fire is not controlled and 2) The Operations Section Chief makes a decision that it is critical to the effort of controlling the fire that personnel remain at their post of duty and continue to work as they eat, and 3) The compensable meal break is approved by the supervisor at the next level and documented on CTR. For personnel in support positions, and fireline personnel after control of a fire, a meal period of at least 30 minutes must be ordered and taken for each work shift of eight hours or more. In those situations where personnel cannot be relieved from work and must remain at a post of duty, a meal period may be counted as time worked, which will be compensable. If breaks are NOT able to be taken, CTR should have a statement in remarks explaining the situation.

FINANCE MESSAGE

Thank you for submitting your times in the safest way possible. The options for submitting your CTR's and Shift Tickets are:

- Electronic fillable PDF CTR/Shift Ticket. QR codes to fillable forms are included below. If you do not have QR capabilities, Finance can email you forms directly. Make sure the forms are signed by the supervisor before submitting to Finance. In order to use fillable forms, you must have some version of Adobe Acrobat downloaded on your device, or you can send to your email and fill out.
- Hard copy CTR/Shift Ticket. You may fill out a hard copy CTR/Shift Ticket, snap a picture and email to Finance OR you may turn in your actual hard copy as usual. If you send in a picture, please make sure it is legible and includes the supervisor's signature at the bottom. The phone numbers listed below are hard line phones, so texting does not work.

PLEASE:

- Crews need to include a manifest with their first CTR.
- Try to submit your times at least every other day. There is a drop box at Orleans Base Camp in Check-in to drop off your time.
- Write your email on your CTR
- Hazard pay justifications are required on your CTR's in comments section. "H=Hazard" is not enough.

WHEN YOU ARE CLOSE TO DEMOB:

- Give Finance a "Courtesy Call" to make sure all your documents have been received.
- Follow the demob plan instructions based on your travel route home. This will determine whether your demob will be In-person or remote.
- Submit all time documentation (including travel home) ahead of demob.
- Send only one representative per resource to finance tent.
- Abide by scheduled demob time or call finance for an unscheduled demob.



CTR



SHIFT TICKET

EMAIL: 2020.redsalmon.finance@firenet.gov

Equipment Time: (530) 629-1678

Finance Section Chief (530) 629-1677



Local Government Resources on CFAA

If you are demobing from an incident and there is no OES AREP on site
F-42 thru the Incident Finance Section Chief or the Incident Commander
One of them must sign your 42's

The Incident keeps the Pink copy and you keep the Golden.
The Original and Green you mail to OES Headquarters as per the
instructions on the front of your F-42

OES JOB AIDS, FORMS, F-42 SAMPLES AND CFAA AGREEMENT



Questions?

OES Assistant Chief Pat Titus
916-634-9225

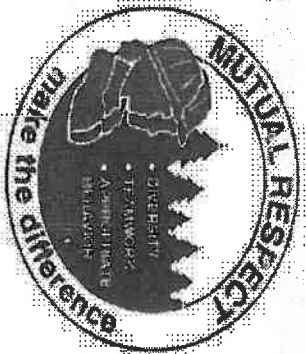

Human Resource Message

Red Salmon Complex

August 22 - 23, 2020

HUMAN RESOURCE MESSAGE

What could be considered harassment?

- Offensive jokes, suggestive or degrading comments.
- Unwanted advances or continual invitations for dates
- Offensive physical contact
- Offensive pictures, posters or written material
- Threatening, abusive or offensive calls, emails, or SMS messages

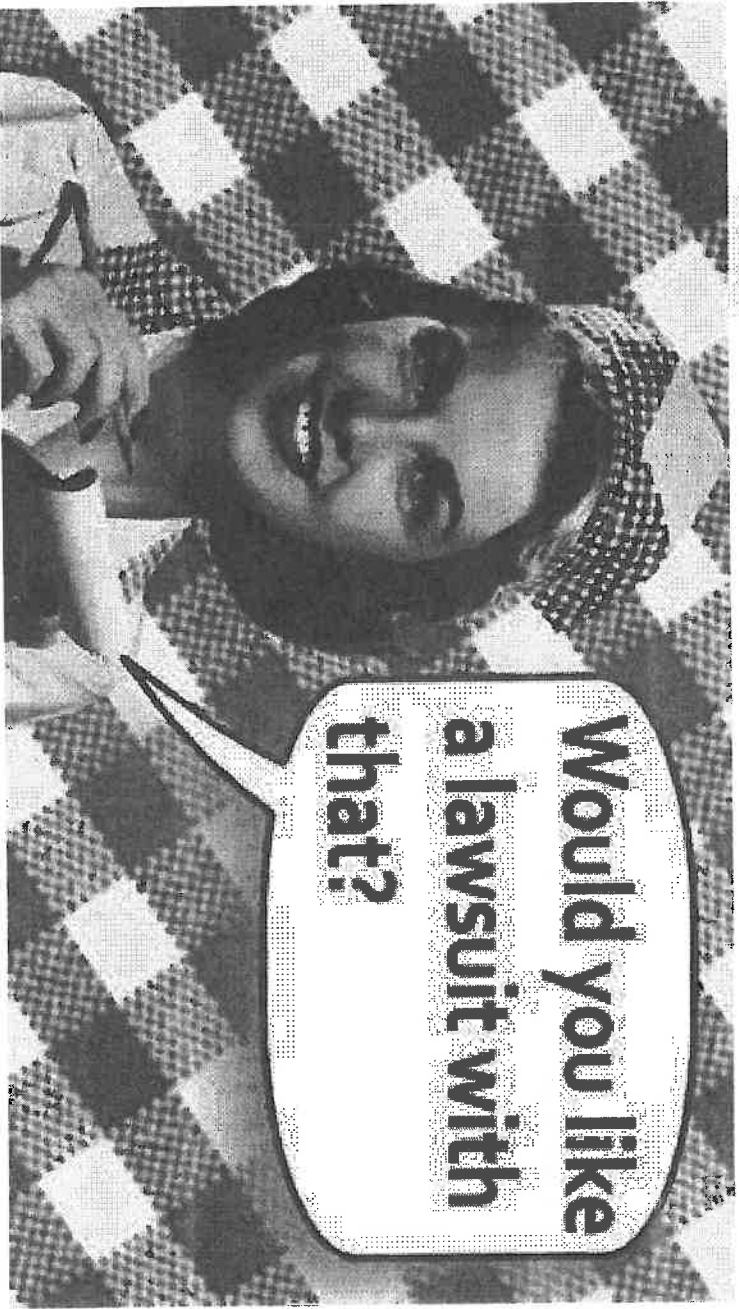

Feel free to call/text or come by the HRSP trailer if you have questions, concerns, or just want to chat.

Adam Alvarez – (HRSP) (707) 373-8715

Resource Advisor Message

- Resource advisors are available in nearly all Divisions on the fire and are here to support the mission of containing this wildfire while at the same time aim to minimize resource damage impacts. If you feel something needs to be brought to a Resource Advisor (or Cultural Specialist), go through your appropriate chain of command to make the notification.
- The Six Rivers, Klamath and Shasta-Trinity National Forests, as well as California Team 4, have been working very closely with cultural specialists from the three main tribes in this area (the Hoopa, Karuk and Yurok) so please help us to maintain and foster these good relationships.
- The area in which the fire is burning is a very sacred place to these tribal cultures so please work with us utilizing MIST tactics to protect cultural and wilderness values.

A message from Leaf Hillman, Karuk Tribal leader:



<https://www.youtube.com/watch?v=ahXaXVv10M>

Important Note: These videos and all parts of them are property of the Karuk Tribe and are not intended for any purpose other than the reason for which they were developed. Usage of the material outside of the Red Salmon Complex fire organization is prohibited.

TRAINING MESSAGE

RED SALMON COMPLEX
AUGUST 22, 2020

DON'T LET YOUR HARD WORK GO UNNOTICED!

If you are a trainee and have an open position task book you need to have the proper documentation for it to count.

Every task in your PTB requires three things:

1. An Evaluator#
2. A date
3. The Evaluator's Initials



Things to remember when having your tasks signed:

1. It needs to be legible
2. Leave room in each task completion box for more than one signature

If you have any questions, please feel free to call us or send us a text.

Thank You,

Emil Picchi
TNSP (t)
650.520.5102
epicchi@woodsidefire.org

Arturo Gasdik
TNSP
707.296.4484
Arturo.gasdik@usda.gov

RED SALMON DEMOB

Check in with Demob at least 72 hours prior to demobing if you need air travel arrangements made.

Demob on the Red Salmon is paperless. Use **QR Code #1** to start your process.

If you have difficulties with your phone or need help, stop by the Demob Unit or call 530-629-1679.

QR Code #1
Demob Process



Once you have scanned **QR Code #1**, proceed to the following locations to get signed off. This can be done at both Willow Creek and Orleans (except for Finance, see instructions below):

- GROUND SUPPORT *** (Do this prior to Weed Wash)***
- WEED WASH
- SUPPLY
- COMMUNICATIONS
- TIME (SECOND TO LAST)
 - Contact Finance to ensure that all shift tickets and CTR's are completed and turned in prior to demob:
 - Equipment Time (530) 629-1678 Personnel Time (530) 629-1677

WILLOW CREEK FINANCE:

Complete the above stops, TIME and DEMOB are last.

TIME: Overhead, or ONE PERSON from each Vendor or Crew will be allowed to visit Finance for payment processing (Equipment Time or Personnel Time).

REMOTE FINANCE:

Call the numbers above to initiate closing out with finance.

Equipment Time will generate the Emergency Equipment Use Invoice (OF-286) and e-mail the invoice to company owner for review and signature.

Personnel Time will generate Incident Time Reports(s) (OF-288) and e-mail the report to designated contact for review.

- DEMOB (VERY LAST)
 - Visit or call Demob (530-629-1679) to verify that your checkout process has been completed

QR Code #2
Travel Itinerary for
After Demob Process

- Scan **QR Code # 2** to submit your travel itinerary or verbally report it to Demob.



DO NOT DEPART FROM THE INCIDENT WITHOUT CHECKING OUT WITH DEMOB

08/22/2020

TENTATIVE RELEASE

RED SALMON COMPLEX US-CA-SRF-000656

CREWS

C-42	0600	(HC2I)	CRWT2IA GA SC 1
C-40	0700	(HC2I)	CRW2IA FL STATE 7
C-41	0730	(HC2I)	CRW2IA GA CHF 2

EQUIPMENT

E-126	0600	(DOZ2)	DOZ2 PETERS
E-352	0600	(ENG6)	ENG6 ALPINE WILDFIRE 8
E-314	0630	(ENG6)	ENG6 JD FORESTRY 1
E-360	0630	(ENG4)	ENG4 FLASHBACK
E-11	0800	(PU)	PU PVT MCLENDON
E-31	0800	(WTS2)	WTS2 INF 21
E-47	0800	(ENG6)	ENG6 GRT 112
E-211	0830	(ENG6)	ENG6 OR-COC 636
E-234	0900	(WTT2)	WTT2 SHF 66
E-213	1000	(ENG6)	ENG6 BIG STATE

OVERHEAD

O-624	0630	(THSP)	CROSSON, JUSTIN
O-23	0700	(EMPF)	BUELL, LINDA
O-30	0730	(EMTF)	ANTES, DOMINIC
O-122	0730	(SPUL)	LAWHORN, ANDREW R
O-386	0800	(EMPF)	GRIFFITHS, ERIC
O-169	0800	(TFLD)	SMITH, MARK
O-358	0830	(EMPF)	DIEM, JARED
O-303	0830	(SOFR)	JENSEN, KELLY K
O-8	0900	(FOBS)	ARCHER, JEFFREY

08/22/2020

TENTATIVE RELEASE

RED SALMON COMPLEX US-CA-SRF-000656

O-323	0900	(WHLR)	TYLER, TRAVIS WAYNE
O-336	0930	(BCMG)	BRENTESON, NORMAN J
O-334	0930	(BCMG)	KINGSLEY, ALFRED
O-142.4	0930	(THSP)	LAWLOR, SHANE
O-142.5	0930	(THSP)	MUSTIN, TREVOR
O-142	0930	(MEDL)	REMS SMA 6
O-350	1000	(TFLD)	ESCALERA, JOHN
O-128	1000	(SOFR)	KERR, JEFFREY
O-625	1030	(THSP)	NORRIS, MATTHEW
O-382	1030	(REAF)	WATTS-TOBIN, ALEX R
O-234	1200	(HEBM)	DRESSER, NEIL
O-279	1200	(HEQB)	JACKSON, THOMAS
O-357	1800	(EMPF)	LARSEN, PETER
O-388	1800	(EMTF)	MORTON, NICHOLAS D

08/23/2020

TENTATIVE RELEASE

RED SALMON COMPLEX US-CA-SRF-000656

EQUIPMENT

E-326	0600	(ENG3)	ENG3 SHF E371
E-327	0600	(ENG3)	ENG3 KNF E326
E-209	0630	(ENG6)	ENG6 WY-YNP 691
E-316	0630	(ENG3)	ENG3 SHF 313
E-328	0700	(ENG3)	ENG3 SHF 343
E-333	0700	(ENG3)	ENG3 SHF 362

OVERHEAD

O-3	0600	(DIVS)	BADER, ERIC
O-263	0700	(OPBD)	REIDY, MATT
O-105	0700	(PIO2)	ROMNEY, KENT
O-48	0700	(SEC1)	VIGNES, JARED MARK
O-392	0730	(ASGS)	LEWTON, MICHAEL DOUGLAS
O-420.69	0730	(ASGS)	STRATTON, JAMES
O-605	0800	(FDUL)	WARNER, JESSICA M
O-318	0830	(EMTF)	NETRO, RICHARD
O-316	0900	(EMPF)	MARTIN, DRAKE
O-385	0900	(EMPF)	TERRY, JOSHUA A
O-589	1000	(SEC2)	LEE, JAMES DAREN
O-76	1030	(PIO2)	DEYERBERG, ROBERT P
O-274	1200	(TFLD)	GAWRONSKI JR, MICHAEL M

FIRE REPLACEMENT PROCEDURES

START THIS PROCESS AT LEAST 48 HOURS PRIOR TO DEMOB

Submit requests for all incident replacements on a 213, General Message:

- Separate cache from non-cache items on separate 213's!
- Include explanation for lost or damaged items.
- Include DIVS signature on the 213 to verify the item(s) has/have been lost or damaged and support the circumstances surrounding it.
- For stolen items, contact your supervisor and Security Manager as soon as practical.

FOR CACHE ITEMS

Requesting Resource is **NOT Being Demobed** and Requested Items **ARE Available In Supply**:

- R&D shall fill request and note on the 213.

Requesting Resource is **NOT Being Demobed** and Requested Items are **NOT Available In Supply**.

- The Supply Unit will place an order for the requested items through the regular cache order process on the incident. The order will be shipped to the incident and replacement will take place at the Supply Unit and noted on the 213.

Requesting Resource is **Being Demobed** and Requested **CACHE** items are **NOT In Stock In Supply**:

- Along with the 213, complete an ***OF-315, Incident Replacement Requisition for cache items only*** and take to SPUL for review and approval. Include the requesting resources' email on the form so the Resource Order can be emailed to the Requesting Resource.
- The SPUL will issue S#s pending receipt and verification of proper documentation for cache items.

NON-CACHE Items – This is the Important Part!!!

Non-Cache Items include any item not available through the National Cache System.

Lost, damage, or destroyed government non-cache property shall be reported to the appropriate DIVS or higher-level overhead within 24 hours of occurrence. The requesting resource shall complete an ICS-213 ***and OF-289, Property Loss and Damage Report – Fire Suppression***, available at Orleans Base Camp Supply Unit. Include the following:

- All witnesses shall document the facts and circumstances of the loss or damage on the OF-289. Explanations shall be detailed and indicate how the incident caused the damage.
- The requesting resource will email the completed ICS-213 and OF-289 to the Comp/Claims Unit Leader at scott_parsons@firenet.gov. The COMP will make a determination based upon the documentation presented.
- Approval for replacement is the responsibility of the incident agency and may be delegated to the Incident Management Team for IC and FSC.
- If the replacement request is approved, the replacement cost will be limited to cache equivalent value. The requesting resource will complete OF-315 for the Supply Unit.
- Items that do not have a like-item in the cache will be reviewed and approved at the discretion of the FSC or Incident Business Advisor, as delegated by the Agency Administrator.

SPIKE CAMP MEDICAL SUPPLY ORDER FORM

Date & Time		Order #	MODE OF DELIVERY		Location of Delivery
Order was placed		(DIVS + #)	GROUND SUPPORT		Div, DP, LZ Lat Long
Current Date and Time:			PICK UP IN SUPPLY		
DATE NEEDED:			HELO		
TIME NEEDED:					
Order received in COMMUNICATIONS by:		Name:			Time:
Order received in SUPPLY by:		Name:			Time:
Order shipped by Transportation or PU in Supply Name:					
PLEASE ORDER BY ITEM NUMBER — AMOUNT QUANTITIES: TOTAL, BOX, CASE					
#	Item	Amount	#	Item	Amount
BANDAGES					
1	1" Plastic Band Aid		26	Gold Bond Blue	
2	2"x3" Band Aid		27	Athletes Foot Powder	
3	Knuckle Band Aid		28	Mole Skin	
4	Ster Strip		29	2nd Skin	
5	Ace Bandage		G / STOMACH		
6	Coban Sports Wrap		30	Tums	
7	2" Medical Tape		31	Peppid AC	
8	4" x 4" Bandage		32	Pepto Bismo	
9	AAA Ointment		33	Laxative	
10	Alcohol Prep		34	Immodium	
BUGS / INSECTS					
11	Bug Spray		35	Ibuprofen	
12	Bug Wipes		36	Tylenol	
13	Sting Swabs		37	Aspirin	
COUGH / COLD / ALLERGY					
14	Cough Drops		38	Abreva	
15	Sinus Decongestant		39	Ora Gel	
16	Nyquil + Dayquil		SKIN		
17	Claritin		40	Sunscreen	
18	Sudafed		41	Hydrocortazone Cream	
EARS / EYES / NOSE					
19	Q-Tips		42	Gold Bond Yellow	
20	Eye Drops		43	Chap Stick	
21	Eye Wash		44	Tech Nu	
22	Contact Solution		45	Hand Sanitizer	
23	Nasal Saline		46	A & D Ointment	
FEMALE					
24	Tampons		47	Body Glide	
25	Pamprin		48	Bio Freeze	
			49	Baby Wipes	
			50	Ice Pack	
SPECIAL NOTES					

Red Salmon Complex

CA-SRF-0656

Orleans Base Camp

08/14/2020

1. Entrance/ Security
2. Exit
3. Fuel
4. Crews Parking
5. Sleeping Area
6. Sleeping Trailers
7. Ground Support
8. Weed Wash
9. Kitchen
10. Medical
11. Communications
12. Fire Dawg Clerical
13. Facilities
14. OPS & Safety
15. Overhead Parking
16. Supply
17. Check in/ Demob
18. Briefing Area
19. Planning

-  Trailer
-  Tent Area
-  Yurt
-  Dining
-  Weed Wash
-  Parking

48

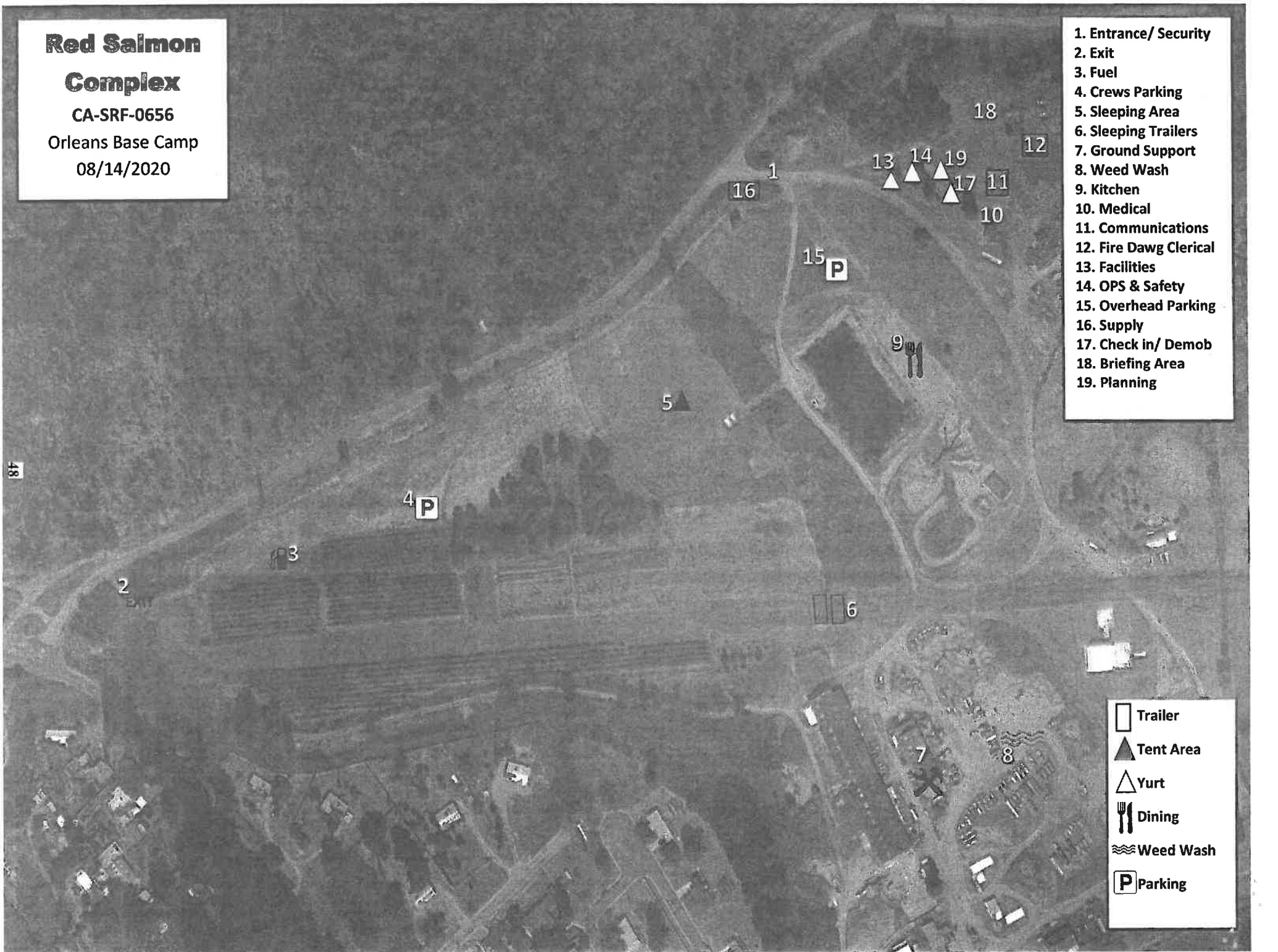

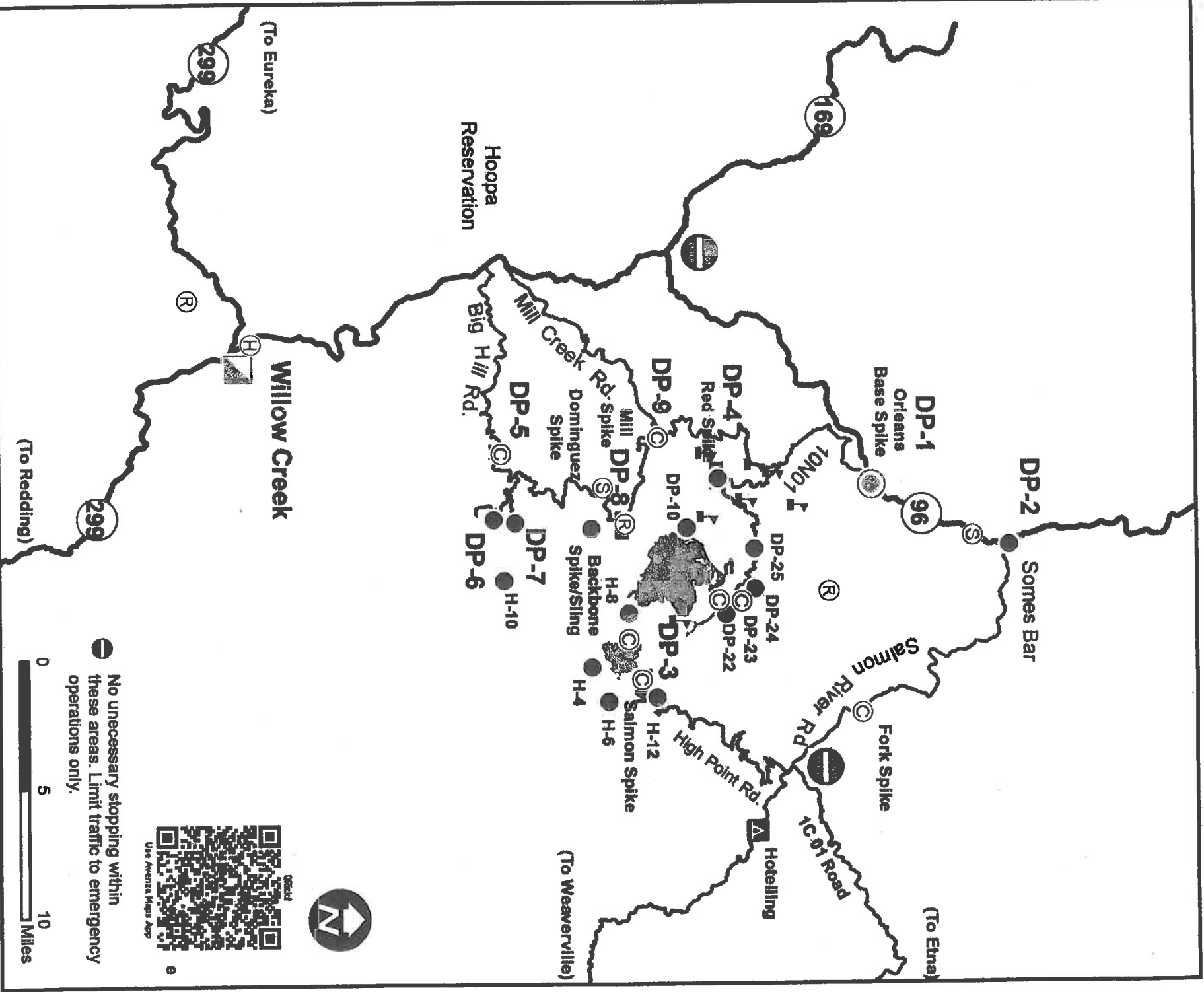

Transportation Map

Red Salmon Complex

CA-SRF-0656

08/08/20

- Legend**
- ICP
 - Camp
 - Repeater
 - Helibase
 - Helispot
 - Staging Area
 - Drop Point
 - Helibase
 - Fire Perimeter

No unnecessary stopping within these areas. Limit traffic to emergency operations only.



Red Salmon Complex

Phone List

Check In/Demob	530-629-1679
Communications	530-629-1654
Comm Techs	530-629-1648
Comp Claims	530-539-4552
Equipment Time	530-629-1678
Finance	530-629-1677
Incident Commander	530-629-1644
Incident Meteorologist	707-672-3386
Medical Willow Creek	530-629-1661
Air Operations	530-629-1664
Ordering	530-629-1674
PIO	530-316-1042
Plans	530-629-1668
Safety Willow Creek	530-629-1663
Security	323-842-3046
Training	650-520-5102

ORLEANS

Safety Officer – Dan Snow	951-313-5463
Demob	530-627-3229
Ground Support	530-627-3232
Safety/Ops	530-627-3244
Medical	530-627-3230
Communications	619-359-3481

