

# INCIDENT ACTION PLAN RED SALMON COMPLEX

CA-SRF-000656 P5NB4S (0510)



## OPERATIONAL PERIOD

AUGUST 25-26, 2020

DAY 0600 - 1800 HOURS

NIGHT 1800 - 0600 HOURS



DEMOB



CHECK-IN

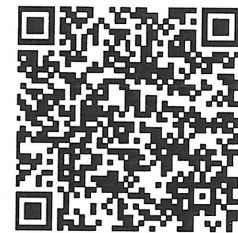

MAPS



IAP



MORNING BRIEFING  
ZOOM

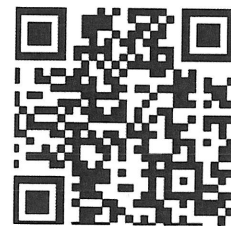

EVENING BRIEFING  
ZOOM



# INCIDENT OBJECTIVES (ICS 202)

<b>1. Incident Name:</b>	<b>2. Operational Period: DAY</b>	
RED SALMON COMPLEX	Date/Time From: 08/25/2020 0600 TUE	Date/Time To: 08/25/2020 1800 TUE
<b>3. Objective(s):</b>		
<p><i>Management Objectives</i></p> <ul style="list-style-type: none"> <li>• Follow identified standard procedures to minimize the spread of Covid-19 to all functions of the incident.</li> <li>• Utilize nationally recognized risk management processes to minimize threats to the public and emergency responders.</li> <li>• Use risk-based decision making and MIST tactics to protect and defend cultural values and natural resources.</li> <li>• Foster and maintain positive relationships with all stakeholders and the public by sharing critical information so timely decisions and actions can be implemented.</li> <li>• Provide initial attack within the TFR.</li> <li>• Manage incident costs effectively for the values at risk through regular and ongoing cost analysis.</li> </ul> <p><i>Control Objectives</i></p> <p>Keep Red and Salmon Fires:</p> <ul style="list-style-type: none"> <li>• East of Packsaddle Ridge</li> <li>• West of the High Point Ridge</li> <li>• North of the Soldier Creek Trail</li> <li>• South of Lunch Creek to Salmon Summit Trail to Red Cap Creek</li> </ul>		
<b>4. Operational Period Command Emphasis:</b>		
Avoid target fixation.		
<b>General Situational Awareness:</b>		
Before you are a leader, success is all about growing yourself. When you are becoming a leader, success is all about growing others.		
<b>5. Site Safety Plan Required?</b> Yes <input type="checkbox"/> No <input checked="" type="checkbox"/>		
<b>Approved Site Safety Plan(s) Located at:</b>		
<b>6. Incident Action Plan</b> (the items checked below are included in this Incident Action Plan):		
<input checked="" type="checkbox"/> ICS 202 <input checked="" type="checkbox"/> ICS 203 <input checked="" type="checkbox"/> ICS 204 <input checked="" type="checkbox"/> ICS 205 <input type="checkbox"/> ICS 205A <input checked="" type="checkbox"/> ICS 206	<input type="checkbox"/> ICS 207 <input type="checkbox"/> ICS 208 <input checked="" type="checkbox"/> ICS 220 <input checked="" type="checkbox"/> Map/Chart <input checked="" type="checkbox"/> Weather Forecast/Tides/Currents	<b>Other Attachments:</b> <input checked="" type="checkbox"/> ICS 214 <input checked="" type="checkbox"/> HRSP <input checked="" type="checkbox"/> FINANCE MESSAGE <input checked="" type="checkbox"/> COVID PROTOCOLS
<b>7. Prepared by:</b> MITCH DIEHL    Position/Title:    PSC1	Signature:	
<b>8. Approved by Incident Commander:</b>	Name:  JAY KURTH	Signature:
ICS 202	IAP Page	Date/Time:    08/24/2020 2200

ORGANIZATION ASSIGNMENT LIST	
1. Incident Name <b>Red Salmon Complex</b>	
2. Date Prepared <b>8/24/2020</b>	3. Time <b>2000</b>
4. Operational Period <b>August 25– 26, 2020 0600 - 0600</b> <b>DAY SHIFT 0600 – 1800</b> <b>NIGHT SHIFT 1800 - 0600</b>	
Position	Name
5. Incident Commander and Staff	
Incident Commander	Jay Kurth / Jaime Gamboa (T)
Deputy IC	Rocky W. Opliger
Safety Officer	Jason Winbigler / Curt Schwarm / Mike Alforque (T) Dan Snow <b>(ORLEANS)</b>
Information Officer	Sean Collins / Sonny Saghera / Kristen Miller (T)
Liaison	Steve Anderson / Heather Noel (T)
6. Agency Representatives	
Agency	Name
Six Rivers National Forest	Ted McArthur / Nolan Colegrove / Roberto Beltran (T)
Shasta-Trinity National Forest	Joe Smailes
Klamath National Forest	Clint Isbell
Karuk Tribe	Earl Crosby
Hoopa Valley Tribe	Greg Moon
Yurok Tribe	Rod Mendes
Interagency Fire Rep	Matt Holmstrom
CCC Representative	Aric Anderson
7a. Planning Section ICP	
Chief	Dave Gerboth / Mitch Diehl
Resources Unit	Jeremy Camacho / Gary Bishop / Sergio Arjonilla / Steve King (T)
Situation Unit	Damian Guillani / Jacqueline Forsyth / EJ Bunzendahl (T) / Mike Pisciotta (T)
Training Specialist	Arturo Gasdik / Emil Picchi (T)
Human Resource Specialist	Adam Alvarez
Demob Unit	Hanne Meyers
IMET	Jeff Tonkin / Steve Hannah (T)
FBAN	Stewart Turner / Diondray Wiley (T)
LTAN	Krista Gollnick / Eamon Engber (T)
ITSS	James Whiteside / Mike Laxo / Gabriel Marquez (T)
GISS	Matt Eister / Chris Barrett / Darci Paull
DOCL	Dan Baggao
LEAD READ	Andrew Spain
Air Resource Advisor	Wendy Wagner / Seth Morphis (T)
7b. Planning Section Orleans	
PSC3	Tom Reaves
Situation Unit	Joe Scuri (T)
GISS	Chris Clervi
FBAN	Kelly Allen
ITSS	Cory Nicolson

8a. Logistics Section ICP	
Chief	Cheryl Raines / Martie Hale (T)
Medical Unit	Doug Stuart / Michael Harris (T)
Communications Unit	Sal Bonilla Jr. / Kevin Janes
Facilities Unit	Aron Levin
Food Unit	Whitney Vonada
Supply Unit	Jennifer Wells
Ground Support	Jason Kammann (T)
Ordering	Christian Pedini / Robert Griffith (T)
8b. Logistics Section Orleans	
Medical Unit	Eric Williams / Jeff Brooks
Communications Unit	Tim McGuire
Facilities Unit	Jan Palecek
Ground Support	Jeff Burch
Supply Unit	Jennifer Armstrong (T)
9. Operations Section	
Ops Section Chief	Jake Cagle / Dave Pereira <b>(ORLEANS)</b>
Planning Ops	Kyle Jacobson / James Courtwright (T)
b. Branch I Orleans	
Branch Director	Joe Gonzales (T)
Division A / D	Drew Graham / Antonio Jimenez (T)
c. Branch III	
Division F	Unstaffed
Division H	Unstaffed
d. Branch V	
Branch Director	Robert Bertolina / Mike Bowden
Division K / M / N	Mark Mott / Tye Erwin (T)
Division O	Rob Hickok
d. Branch VII Orleans	
Branch Director	Gary Monday
Division P / R	Travis Stout / Mike Carter (T)
Division U	Nick Bunch / Charlie Jones (T)
Division W / Y	Joel Johnson / Thomas Krock (T)
Trinity/Long Ridge Contingency	Keith Smith / Preston Ley (T)
e. Air Operations Branch	
Air Operations Branch Director	Galen Young
Air Support Supervisor	Kent Wedin
f. Branch I Night Orleans	
Branch Director	Joe Gonzales (T)
Division K	Graham Rice
11a. Finance Section ICP	
Finance Section Chief	Judy Reynolds
Time Unit	Sheila Miner / Loni Holt
Procurement Unit	Craig Ericson
Compensation/Claims Unit	Scott Parsons
11b. Finance Section Orleans	
Finance / Cost	Vicki Wilson
Prepared by Gary Bishop 08/24/2020	



# Red Salmon Complex Weather Forecast



**FORECAST NO:** 26  
**UNITS:** Six Rivers / Shasta Trinity  
**SHIFT DATE:** Tuesday, August 25, 2020  
**PREDICTION FOR:** 0600 - 0600  
**FORECAST ISSUED:** 2000 hrs. 8/24/2020

**SIGNED:**   
Jeff Tonkin  
**Incident Meteorologist**  
Call or Text Obs to: (707) 672-3386

**WEATHER DISCUSSION:** Residual mid level moisture and instability will maintain a slight threat of showers or thunderstorms again today...however chances are lower than yesterday. Relative humidity values continue to be challenging at all levels as pockets of dry air migrate around the region. Smoke from the fires to the south will continue to become more prominent each day around highway 96 as smoke transport winds become a little more southerly.

**Today (Tuesday 0600-1800):**

**Weather:** Mostly Cloudy early...decreasing clouds in the afternoon. 10% chance of thunderstorms or light showers.

**Max Temperature:** Below 4,000 ft: 82-86. Above 4,000 ft: 77-81.

**Min Humidity:** Below 4,000 feet: 50-60% early...falling to near 35% by late afternoon.

Above 4,000 feet and higher: 30-35%....falling to near 25% late in the afternoon.

**20 Foot Winds:**

**Lower/Mid Slopes:** Downslope or east 1-3 mph until 1300, then upslope or west northwest 4-7 mph.

**Upper Slopes/Ridges:** East-southeast 1-4 until 1500, then West and Southwest 4-6 mph with Gusts to 10 mph until sunset.

**LAL: 2 Chance of Wetting Rain (0.10"): 5%**

**Stability:** Low valley inversions lift 1200. Mid-level inversion will hold in place through at least 1500 hrs.

**Afternoon Mixing Height:** Valleys: 3,500 feet AGL. Ridges: 5,000 feet AGL.

**Smoke Transport:** Toward the North and Northeast.

**Tonight (1800-0600):**

**Weather:** Partly Cloudy with smoke.

**Low Temperatures:** Valley-Midslope: 60-65°; Upper slope/Ridge: 64-69°.

**Max Humidity:** Below 4000 feet: 50-60%.

Above 4000 feet: 35-45%.

**20 Foot Winds:**

**Lower/Mid Slopes:** West and Northwest 3-5 mph until 2200 hrs, then East or downslope 2-5 mph.

**Ridges:** West and South 3-5 mph until 2200 hrs...then East and Northeast 4-6 mph with Gusts to 10 mph through sunrise.

**LAL: 2 CWR: (0.10"): 5%**

**Inversion:** Moderate inversion/thermal belt centered around 4,500 ft MSL.

**Wednesday:** Partly to Mostly Cloudy. 5% chance of dry thunderstorms. Max Temps: 84-89°. Minimum RH: 25-30%. Afternoon winds - Lower and mid Slopes: West or Upslope 5 mph Gusts to 10 mph. Upper slopes/Ridges: West-southwest at 6 mph Gust to 12 mph.

**Thursday and Friday Outlook:** Partly Cloudy w/ afternoon cumulus. 10% chance of thunderstorms. Max Temperatures in the 80s to near 90. Afternoon humidity 25-30%...Friday much drier. West and northeast winds 3-6 mph with gusts around 12 mph. East winds at night and early morning to 5 mph.

## FIRE BEHAVIOR FORECAST

<b>FORECAST NUMBER:</b> 29	<b>TYPE OF FIRE</b> Wildfire
<b>FIRE NAME:</b> Red/Salmon	<b>OPERATIONAL PERIOD</b> 08/25-8/26 Day/Night 2020
<b>DATE ISSUED</b> 08/24/2020	<b>TIME ISSUED</b> 2130
<b>UNIT</b> CA-SRF	<b>SIGNED</b> Stewart Turner FBAN Diondray Wiley, FBAN (T)

### INPUTS

**WEATHER SUMMARY:** For Specifics Please see the attached Incident Weather Forecast.

**WEATHER:** Mostly Cloudy early, decreasing clouds in the afternoon. 15% chance of thunderstorms

**MAX TEMP:** Below: 4000 ft 82-86° Above: 4000 ft 77-81° **MIN RH:** 30-60% early then 25% by late afternoon

**20 FOOT WINDS:** East-southeast 1-4 mph until 1400, then West and Southwest 4-6 mph with Gust to 10 mph until sunset.

**LAL:** 2 **CHANCE OF WETTING RAIN** ( $\geq 0.10''$ ): 5%

**FUELS:** The major fuel types, found in and around the fire area are timber litter and shrubs.

**Ignition Receptiveness:** ERC levels are at the 90<sup>th</sup> percentile. Probability of Ignition 64% Night 25%.

**Dryness:** Dead and down fuel moistures :1 hour – 5% day, 10 hour– 5%, 100 hour–7%, and 1000 hour– 8%.

### FIRE BEHAVIOR

Expect a moderate to high risk burn environment due to the potential for dry lightning, moderate temperatures, low afternoon RH and critically low 1000 hr. fuel moistures. Combined, these are contributing factors for large fire growth and control problems. Be aware of erratic outflow winds, ground strikes and new starts.

### SPECIFIC

#### SPECIFIC FIRE BEHAVIOR:

**Division A:** Low activity consisting of creeping and smoldering.

**Division D:** No fire activity in Div. Delta. Firing operations (if needed) will be aided with forecasted West winds later in the afternoon (after 1500).

**Main fire (Northeast):** Will continue to move with active fire behavior and spotting. Expect to see movement Northeast along China Creek, East across Nordheimer Creek and backing to the Southeast.

**Division K:** Firing operations will be successful once RH drop below 35-40% and East wind surface.

**Division M / N:** Minimal activity expected. Interior smoldering.

**Division O:** Watch for fire mid-slope to align and make upslope runs. Highly active fire behavior could be produced with significant spotting potential.

**Division U:** The main fire continues to move south across the slopes. Watch for mid slope alignment and uphill runs. There is potential for highly active fire behavior

**Division P, R:** No Fire Behavior expected.

**Division W, Y:** low activity mostly creeping and smoldering.

**Night Division:** Firing operations will have greater success after 2200 when East, Northeast winds surface and RH are below 40-50%

### AIR OPERATIONS

Low level inversions will lift at approx. 1200, mid-level at approx. 1500.

### Safety Message

**STANDARD FIREFIGHTING ORDERS:** Know what your fire is doing at all times.

**Division/Group Assignment List (ICS 204 WF)**  
**Controlled Unclassified Information//Basic**

<b>1. Incident Name:</b>				<b>3.</b>		
RED SALMON COMPLEX				<b>Branch:</b>		<b>Division/Group:</b>
<b>2. Operational Period:</b> DAY				I		A / D
Date/Time From: 08/25/2020 0600 TUE		Date/Time To: 08/25/2020 1800 TUE				
<b>4. Operations Personnel</b>						
<b>OPERATIONS CHIEF</b>		JAKE CAGLE DAVE PEREIRA		<b>BRANCH DIRECTOR</b>		JOE GONZALES (T)
<b>DIVISION/GROUP SUPERVISOR</b>		DREW GRAHAM ANTONIO JIMENEZ (T)		<b>AIR ATTACK SUPERVISOR</b>		
<b>5. Resources Assigned this Period</b>						
Strike Team / Task Force / Resource Designator		LWD	Leader	Number Persons	Drop Off PT./Time	Pick Up PT./Time
CRW2 FRANCO 17066 C-72		08/31	ARMANDO CASTRO	20	ORLEANS/0600	ORLEANS/1800
ENG3 UTAH FIRE CO. E-353		09/01	DAVID BRIZZI	3	ORLEANS/0600	ORLEANS/1800
ENG5 ALDER CREEK 9 E-358		09/02	HELKE BAESECKE	3	ORLEANS/0600	ORLEANS/1800
ENG5 ALDER CREEK 1 E-359		09/02	BLAKE AUSTIN	3	ORLEANS/0600	ORLEANS/1800
WTS1 NORTH STATE E-7		08/31	KIMBER BAKER	2	ORLEANS/0600	ORLEANS/1800
WTS1 RON GRANGER E-373		09/03	RON GRANGER	1	ORLEANS/0600	ORLEANS/1800
WTS2 DUST BUSTERS E-30		09/05	DEVON KENNEDY	1	ORLEANS/0600	ORLEANS/1800
WTT2 SRF 15 E-174		08/26	MICHAEL ESPINOZA	2	ORLEANS/0600	ORLEANS/1800
WTT2 SAGLE 1226 E-319		08/29	ZACH POHL	2	ORLEANS/0600	ORLEANS/1800
WTS2 HOLT E-71		08/30	JOHN FORNO	1	ORLEANS/0600	ORLEANS/1800
WTS2 HORN E-392		09/05	THOMAS HORN	1	ORLEANS/0600	ORLEANS/1800
DO22 SMITH E-83		08/30	KENNY SMITH	2	ORLEANS/0600	ORLEANS/1800
MAST NORTHSTATE E-324		08/30	STEVE WHARFF	2	ORLEANS/0600	ORLEANS/1800
TFLD O-619		08/26	FABIAN MONTANO	1	ORLEANS/0600	ORLEANS/1800
HEQB O-689		08/31	HAROLD REED	1	ORLEANS/0600	ORLEANS/1800
REMS GLENDALE O-608		08/30	JOE HERRICK	4	ORLEANS/0600	ORLEANS/1800
EMPF O-611		08/30	CLINT SCHEPE	1	ORLEANS/0600	ORLEANS/1800
EMPF O-610		08/30	ANTHONY GUTIERREZ	1	ORLEANS/0600	ORLEANS/1800
<b>8. Division/Group Communication Summary</b>						
Function	Channel	RX Frequency N/W	RX Tone/NAC	TX Frequency N/W	TX Tone/NAC	Mode
COMMAND	3 - NIFC C10	170.4125N		165.9625N	T3-131.8	A
COMMAND	4 - NIFC C11	170.6875N		166.5750N	T3 - 131.8	A
COMMAND	5 - NIFC C28	173.5000		165.3875	T3 - 131.8	A
TACTICAL	7 - VTAC 11	151.1375N	T6 - 156.7	151.1375N	T6 - 156.7	A
AIR TO GROUND	13 - A/G TAC	165.3625N		165.3625N		A
AIR TO GROUND	14 - A/G CMD	169.7250N		169.7250N		A
<b>9. Prepared By (Resource Unit Leader)</b>			<b>Approved By (Planning Section Chief)</b>		<b>Date</b>	<b>Time</b>
GARY BISHOP			MITCH DIEHL		08/24/2020	2200

**Division/Group Assignment List (ICS 204 WF)**  
**Controlled Unclassified Information//Basic**

<b>1. Incident Name:</b>			<b>3.</b>			
RED SALMON COMPLEX			<b>Branch:</b>		<b>Division/Group:</b>	
<b>2. Operational Period:</b> DAY			I		A / D	
Date/Time From: 08/25/2020 0600 TUE	Date/Time To: 08/25/2020 1800 TUE					
<b>4. Operations Personnel</b>						
<b>OPERATIONS CHIEF</b>		JAKE CAGLE DAVE PEREIRA		<b>BRANCH DIRECTOR</b>		JOE GONZALES (T)
<b>DIVISION/GROUP SUPERVISOR</b>		DREW GRAHAM ANTONIO JIMENEZ (T)		<b>AIR ATTACK SUPERVISOR</b>		
<b>5. Resources Assigned this Period</b>						
Strike Team / Task Force / Resource Designator		LWD	Leader	Number Persons	Drop Off PT./Time	Pick Up PT./Time
EMTF O-295		08/26	JOBEE FARRER	1	ORLEANS/0600	ORLEANS/1800
EMPF O-387		08/27	TRAVISS CRUMPACKER	1	ORLEANS/0600	ORLEANS/1800
ARCH O-219		08/31	PAULA HERTFELDER	1	ORLEANS/0600	ORLEANS/1800
CULS O-744		09/03	RAY E MARQUEZ-GRIFFIN	1	ORLEANS/0600	ORLEANS/1800
CULS O-740		09/03	KATHY MCCOVEY	1	ORLEANS/0600	ORLEANS/1800
REAF O-439		09/02	COLLEEN MARIE SLOAN	1	ORLEANS/0600	ORLEANS/1800
REAF O-216		09/01	FRANK LAKE	1	ORLEANS/0600	ORLEANS/1800
<b>6. Control Operations/Work Assignments:</b>						
Monitor existing control lines, mop-up as needed, back haul excess equipment and trash. Prepare for firing and holding operations. Utilize UAS to monitor fire growth.						
<b>7. Special Instructions:</b>						
Utilize MIST tactics. Utilize READs for cultural resource concerns. Identify helispots and DPs, get Lat/longs. Backhaul trash and equipment. Avoid bedrock outcroppings, consult with READs if present.						
**ARCHs / REAFs** Check in / out with DIVS when entering and leaving divisions.						
SOFR Ricky Meadows is covering DIV A/D and W/Y						
<b>8. Division/Group Communication Summary</b>						
Function	Channel	RX Frequency N/W	RX Tone/NAC	TX Frequency N/W	TX Tone/NAC	Mode
COMMAND	3 - NIFC C10	170.4125N		165.9625N	T3-131.8	A
COMMAND	4 - NIFC C11	170.6875N		166.5750N	T3 - 131.8	A
COMMAND	5 - NIFC C28	173.5000		165.3875	T3 - 131.8	A
TACTICAL	7 - VTAC 11	151.1375N	T6 - 156.7	151.1375N	T6 - 156.7	A
AIR TO GROUND	13 - A/G TAC	165.3625N		165.3625N		A
AIR TO GROUND	14 - A/G CMD	169.7250N		169.7250N		A
<b>9. Prepared By (Resource Unit Leader)</b>			<b>Approved By (Planning Section Chief)</b>		<b>Date</b>	<b>Time</b>
GARY BISHOP			MITCH DIEHL		08/24/2020	2200



**Division/Group Assignment List (ICS 204 WF)**  
Controlled Unclassified Information//Basic

<b>1. Incident Name:</b>				<b>3.</b>			
RED SALMON COMPLEX				<b>III</b>		<b>F</b>	
<b>2. Operational Period: DAY</b>							
Date/Time From: 08/25/2020 0600 TUE		Date/Time To: 08/25/2020 1800 TUE					
<b>4. Operations Personnel</b>							
<b>OPERATIONS CHIEF</b>		JAKE CAGLE DAVE PEREIRA		<b>BRANCH DIRECTOR</b>			
<b>DIVISION/GROUP SUPERVISOR</b>				<b>AIR ATTACK SUPERVISOR</b>			
<b>5. Resources Assigned this Period</b>							
Strike Team / Task Force / Resource Designator		LWD	Leader	Number Persons	Drop Off PT./Time	Pick Up PT./Time	
UNSTAFFED							
<b>6. Control Operations/Work Assignments:</b>							
<b>7. Special Instructions:</b>							
REAFs will make contact with Operations when entering and leaving the Branch/Divisions							
<b>8. Division/Group Communication Summary</b>							
Function	Channel	RX Frequency N/W	RX Tone/NAC	TX Frequency N/W	TX Tone/NAC	Mode	
COMMAND							
TACTICAL							
LOGISTICS							
AIR TO GROUND							
<b>9. Prepared By (Resource Unit Leader)</b>			<b>Approved By (Planning Section Chief)</b>		<b>Date</b>	<b>Time</b>	
GINA BALD			MITCH DIEHL		08/24/2020	2200	

**Division/Group Assignment List (ICS 204 WF)**  
**Controlled Unclassified Information//Basic**

<b>1. Incident Name:</b>				<b>3.</b>			
RED SALMON COMPLEX				<b>Branch:</b>		<b>Division/Group:</b>	
<b>2. Operational Period:</b> <b>DAY</b>				<b>III</b>		<b>H</b>	
Date/Time From: 08/25/2020 0600                      TUE		Date/Time To: 08/25/2020 1800                      TUE					
<b>4. Operations Personnel</b>							
<b>OPERATIONS CHIEF</b>		JAKE CAGLE DAVE PEREIRA		<b>BRANCH DIRECTOR</b>			
<b>DIVISION/GROUP SUPERVISOR</b>				<b>AIR ATTACK SUPERVISOR</b>			
<b>5. Resources Assigned this Period</b>							
Strike Team / Task Force / Resource Designator		LWD	Leader	Number Persons	Drop Off PT./Time	Pick Up PT./Time	
UNSTAFFED							
<b>6. Control Operations/Work Assignments:</b>							
<b>7. Special Instructions:</b>							
REAFs will make contact with Operations when entering and leaving the Branch/Divisions							
<b>8. Division/Group Communication Summary</b>							
Function	Channel	RX Frequency N/W	RX Tone/NAC	TX Frequency N/W	TX Tone/NAC	Mode	
COMMAND							
TACTICAL							
LOGISTICS							
AIR TO GROUND							
<b>9. Prepared By (Resource Unit Leader)</b>			<b>Approved By (Planning Section Chief)</b>			<b>Date</b>	<b>Time</b>
GINA BALD			MITCH DIEHL			08/24/2020	2200

**Division/Group Assignment List (ICS 204 WF)**  
**Controlled Unclassified Information//Basic**

<b>1. Incident Name:</b>			<b>3.</b>			
RED SALMON COMPLEX			<b>Branch:</b>		<b>Division/Group:</b>	
<b>2. Operational Period:</b> DAY			V		K / M / N	
Date/Time From: 08/25/2020 0600 TUE	Date/Time To: 08/25/2020 1800 TUE					
<b>4. Operations Personnel</b>						
<b>OPERATIONS CHIEF</b>		JAKE CAGLE DAVE PEREIRA		<b>BRANCH DIRECTOR</b>		ROBERT BERTOLINA MIKE BOWDEN
<b>DIVISION/GROUP SUPERVISOR</b>		MARK MOTT TYE ERWIN (T)		<b>AIR ATTACK SUPERVISOR</b>		
<b>5. Resources Assigned this Period</b>						
Strike Team / Task Force / Resource Designator	LWD	Leader	Number Persons	Drop Off PT./Time	Pick Up PT./Time	
CRW1 FEATHER RIVER IHC C-55	08/26	ROBERT DANIELS	19	SALMON SPIKE/0600	SALMON SPIKE/1800	
CRW2IA KLAMATH 14 C-44	09/06	CHEVYO MUNK	9	SALMON SPIKE/0600	SALMON SPIKE/1800	
CRW2IA FIRESTORM 4 C-46	09/04	BEN PAVAN	20	SALMON SPIKE/0600	SALMON SPIKE/1800	
CRW2 ABRAHAM C-69	08/30	MICAH THURMAN	20	SALMON SPIKE/0600	SALMON SPIKE/1800	
HECM SQUAD 2	09/04	TBD	4	SALMON SPIKE/0600	SALMON SPIKE/1800	
ENG3 SRF 342 E-398	09/02	DAN LAMPLEY	5	SALMON SPIKE/0600	SALMON SPIKE/1800	
ENG4 FIREWORKS E-362	09/03	PETER RINGIN	4	SALMON SPIKE/0600	SALMON SPIKE/1800	
ENG4 HEATSEEKER E-366	09/03	JOHNSON MIKE	4	SALMON SPIKE/0600	SALMON SPIKE/1800	
ENG4 CHEWACK FIRE E-363	09/03	JAKE STARK	3	SALMON SPIKE/0600	SALMON SPIKE/1800	
ENG 5 MILLER E-364	09/05	JAKE MILLER	3	SALMON SPIKE/0600	SALMON SPIKE/1800	
WTT2 PIERCE E-54	08/26	ART MEECHAM	2	SALMON SPIKE/0600	SALMON SPIKE/1800	
WTT2 PINE TOP FD E-385	09/01	JAMES MEEK	1	SALMON SPIKE/0600	SALMON SPIKE/1800	
WTS2 DAGEN E-299	09/04	BRIAN DAGEN	1	SALMON SPIKE/0600	SALMON SPIKE/1800	
WTS2 DOWLING E-390	09/01	BERNARD DOWLING	1	SALMON SPIKE/0600	SALMON SPIKE/1800	
WTS2 HARRIS E-391	09/01	BRUCE JOHNSON	1	SALMON SPIKE/0600	SALMON SPIKE/1800	
DOZ2 BOGGS E-103	08/28	DYLAN BOGGS	2	SALMON SPIKE/0600	SALMON SPIKE/1800	
DOZ2 HORN E-387	08/31	STAN DRAWYER	2	SALMON SPIKE/0600	SALMON SPIKE/1800	
SKG2 DC FIRE E-294	09/06	NICK BRABHAM	2	SALMON SPIKE/0600	SALMON SPIKE/1800	
<b>8. Division/Group Communication Summary</b>						
Function	Channel	RX Frequency N/W	RX Tone/NAC	TX Frequency N/W	TX Tone/NAC	Mode
COMMAND	3 - NIFC C10	170.4125N		165.9625N	T3 - 131.8	A
COMMAND	4 - NIFC C11	170.6875N		166.5750N	T3 - 131.8	A
COMMAND	5 - NIFC C28	173.5000N		165.3875N	T3 - 131.8	A
TACTICAL	11 - R5 TAC4	166.5500N		166.5500N		A
AIR TO GROUND	13 - A/G TAC	165.3625N		165.3625N		A
AIR TO GROUND	14 - A/G CMD	169.7250N		169.7250N		A
<b>9. Prepared By (Resource Unit Leader)</b>		<b>Approved By (Planning Section Chief)</b>		<b>Date</b>	<b>Time</b>	
GARY BISHOP		MITCH DIEHL		08/24/2020	2200	

**Division/Group Assignment List (ICS 204 WF)**  
**Controlled Unclassified Information//Basic**

<b>1. Incident Name:</b>			<b>3.</b>			
RED SALMON COMPLEX			<b>Branch:</b>		<b>Division/Group:</b>	
<b>2. Operational Period:</b> DAY			V		K / M / N	
Date/Time From: 08/25/2020 0600 TUE	Date/Time To: 08/25/2020 1800 TUE					
<b>4. Operations Personnel</b>						
<b>OPERATIONS CHIEF</b>		JAKE CAGLE DAVE PEREIRA		<b>BRANCH DIRECTOR</b>		ROBERT BERTOLINA MIKE BOWDEN
<b>DIVISION/GROUP SUPERVISOR</b>		MARK MOTT TYE ERWIN (T)		<b>AIR ATTACK SUPERVISOR</b>		
<b>5. Resources Assigned this Period</b>						
Strike Team / Task Force / Resource Designator	LWD	Leader	Number Persons	Drop Off PT./Time	Pick Up PT./Time	
MAST FIGAS CONST E-252	09/04	JOHN CONNER	2	SALMON SPIKE/0600	SALMON SPIKE/1800	
MAST LEPAGE CO E-253	09/06	RANDY NEWSOM	2	SALMON SPIKE/0600	SALMON SPIKE/1800	
TFLD O-576	08/29	NICK SCHENCK	1	SALMON SPIKE/0600	SALMON SPIKE/1800	
TFLD O-577	08/29	NICK SCHENCK	1	SALMON SPIKE/0600	SALMON SPIKE/1800	
TFLD (T) O-723	09/02	NICK SCHENK	1	SALMON SPIKE/0600	SALMON SPIKE/1800	
TFLD (T) O-788	09/06	ANDREW GAVIN	1	SALMON SPIKE/0600	SALMON SPIKE/1800	
HEQB O-691	09/04	WESLEY MCKINNEY	1	SALMON SPIKE/0600	SALMON SPIKE/1800	
FELB (T) O-312	09/04	ERIK CORDTZ	1	SALMON SPIKE/0600	SALMON SPIKE/1800	
FALM1 NORTH ZONE O-283	09/03	GARY BURG	2	SALMON SPIKE/0600	SALMON SPIKE/1800	
FALM NORTH ZONE O-284	09/03	TOM NEALY	2	SALMON SPIKE/0600	SALMON SPIKE/1800	
UAS ROMEO 21 O-627	09/02	BILL ROTH	1	SALMON SPIKE/0600	SALMON SPIKE/1800	
REMS FRESNO 1 O-532	09/04	JUSTIN MOORE	4	SALMON SPIKE/0600	SALMON SPIKE/1800	
EMPF O-356	08/28	ERIK GUSTAFSON	1	SALMON SPIKE/0600	SALMON SPIKE/1800	
EMTF O-359	08/28	ZACK STETSON	1	SALMON SPIKE/0600	SALMON SPIKE/1800	
EMPF O-565	08/28	ERIC SCHROTH	1	SALMON SPIKE/0600	SALMON SPIKE/1800	
EMPF O-566	08/28	KYLE EMMERT	1	SALMON SPIKE/0600	SALMON SPIKE/1800	
EMPF O-613	08/31	BUZZ OLSON	1	SALMON SPIKE/0600	SALMON SPIKE/1800	
EMTF O-615	08/31	MICHAEL SGRO	1	SALMON SPIKE/0600	SALMON SPIKE/1800	
<b>8. Division/Group Communication Summary</b>						
Function	Channel	RX Frequency N/W	RX Tone/NAC	TX Frequency N/W	TX Tone/NAC	Mode
COMMAND	3 - NIFC C10	170.4125N		165.9625N	T3 - 131.8	A
COMMAND	4 - NIFC C11	170.6875N		166.5750N	T3 - 131.8	A
COMMAND	5 - NIFC C28	173.5000N		165.3875N	T3 - 131.8	A
TACTICAL	11 - R5 TAC4	166.5500N		166.5500N		A
AIR TO GROUND	13 - A/G TAC	165.3625N		165.3625N		A
AIR TO GROUND	14 - A/G CMD	169.7250N		169.7250N		A
<b>9. Prepared By (Resource Unit Leader)</b>		<b>Approved By (Planning Section Chief)</b>		<b>Date</b>	<b>Time</b>	
GARY BISHOP		MITCH DIEHL		08/24/2020	2200	

**Division/Group Assignment List (ICS 204 WF)**  
Controlled Unclassified Information//Basic

<b>1. Incident Name:</b>			<b>3.</b>			
RED SALMON COMPLEX			<b>Branch:</b>		<b>Division/Group:</b>	
<b>2. Operational Period:</b> DAY			V		K / M / N	
Date/Time From: 08/25/2020 0600 TUE	Date/Time To: 08/25/2020 1800 TUE					
<b>4. Operations Personnel</b>						
<b>OPERATIONS CHIEF</b>		JAKE CAGLE DAVE PEREIRA	<b>BRANCH DIRECTOR</b>		ROBERT BERTOLINA MIKE BOWDEN	
<b>DIVISION/GROUP SUPERVISOR</b>		MARK MOTT TYE ERWIN (T)	<b>AIR ATTACK SUPERVISOR</b>			
<b>5. Resources Assigned this Period</b>						
Strike Team / Task Force / Resource Designator	LWD	Leader	Number Persons	Drop Off PT./Time	Pick Up PT./Time	
SOFR O-581	08/28	JASON M RALLS	1	SALMON SPIKE/0600	SALMON SPIKE/1800	
SOFR O-663	09/08	MICHAEL ZIMMERMAN	1	SALMON SPIKE/0600	SALMON SPIKE/1800	
ARCH O-209	09/01	NATHANIEL FOUST	1	SALMON SPIKE/0600	SALMON SPIKE/1800	
SOFR (T) O-680	08/30	BENJAMIN A HENDRICKS	1	SALMON SPIKE/0600	SALMON SPIKE/1800	
REAF O-182	08/30	BRYSON CODE	1	SALMON SPIKE/0600	SALMON SPIKE/1800	
REAF O-636	09/01	MOLLY BREITMUN	1	SALMON SPIKE/0600	SALMON SPIKE/1800	
REAF O-719	09/01	DEREK BEAL	1	SALMON SPIKE/0600	SALMON SPIKE/1800	
FFT2 O-797	09/05	MICHAEL BENNET	1	SALMON SPIKE/0600	SALMON SPIKE/1800	
<b>6. Control Operations/Work Assignments:</b>						
Fire control lines from M/K break to the established check line to the north off the 10N07 Rd. Mop-up and hold control lines, utilize UAS as needed.						
<b>7. Special Instructions:</b>						
Utilize MIST tactics. Utilize READs for cultural resource concerns. Identify helispots and DPs, get Lat/longs. Backhaul trash and equipment. Avoid bedrock outcroppings, consult with READs if present.						
**ARCHs / REAFs** Check in / out with DIVS when entering and leaving divisions.						
FOBS Matt Snyder, John Hurd, and Robert Barron are working in all 3 Divisions of Branch V						
<b>8. Division/Group Communication Summary</b>						
Function	Channel	RX Frequency N/W	RX Tone/NAC	TX Frequency N/W	TX Tone/NAC	Mode
COMMAND	3 - NIFC C10	170.4125N		165.9625N	T3 - 131.8	A
COMMAND	4 - NIFC C11	170.6875N		166.5750N	T3 - 131.8	A
COMMAND	5 - NIFC C28	173.5000N		165.3875N	T3 - 131.8	A
TACTICAL	11 - R5 TAC4	166.5500N		166.5500N		A
AIR TO GROUND	13 - A/G TAC	165.3625N		165.3625N		A
AIR TO GROUND	14 - A/G CMD	169.7250N		169.7250N		A
<b>9. Prepared By (Resource Unit Leader)</b>		<b>Approved By (Planning Section Chief)</b>		<b>Date</b>	<b>Time</b>	
GARY BISHOP		MITCH DIEHL		08/24/2020	2200	

## Division/Group Assignment List (ICS 204 WF)

Controlled Unclassified Information//Basic

<b>1. Incident Name:</b>			<b>3.</b>			
RED SALMON COMPLEX			<b>Branch:</b>		<b>Division/Group:</b>	
<b>2. Operational Period:</b> <b>DAY</b>			<b>V</b>		<b>O</b>	
Date/Time From: 08/25/2020 0600      TUE		Date/Time To: 08/25/2020 1800      TUE				
<b>4. Operations Personnel</b>						
<b>OPERATIONS CHIEF</b>		JAKE CAGLE DAVE PEREIRA		<b>BRANCH DIRECTOR</b>		
				ROBERT BERTOLINA MIKE BOWDEN		
<b>DIVISION/GROUP SUPERVISOR</b>		ROB HICKOK O-548 LWD 9/4				
<b>5. Resources Assigned this Period</b>						
Strike Team / Task Force / Resource Designator		LWD	Leader	Number Persons	Drop Off PT./Time	Pick Up PT./Time
WFM2 SIX RIVERS O-681		09/01	JACOB SHULER	11	SALMON SPIKE/0600	SALMON SPIKE/1800
HECM SQUAD 4		08/27	TBD	4	SALMON SPIKE/0600	SALMON SPIKE/1800
ENG6 METHOW RIVER 7 E-414		09/06	WILLY DUGUAY	3	SALMON SPIKE/0600	SALMON SPIKE/1800
WTS2 H&H FEEDERS E-386		09/01	CHRIS KESNER	1	SALMON SPIKE/0600	SALMON SPIKE/1800
WTS2 ALLIED WATER SERVICES E-388		09/01	RENI FEBUS	1	SALMON SPIKE/0600	SALMON SPIKE/1800
PACKER 5 O-313		09/04	KAREN ELAINE HACK	1	SALMON SPIKE/0600	SALMON SPIKE/1800
REMS LONG BEACH O-607		08/30	SIDDARTH RAMANI	4	SALMON SPIKE/0600	SALMON SPIKE/1800
EMPF O-563		08/28	JAMES QUEENAN	1	SALMON SPIKE/0600	SALMON SPIKE/1800
REAF O-364		09/05	MICHAEL C SANCHEZ	1	SALMON SPIKE/0600	SALMON SPIKE/1800
CULS O-635		08/30	CODY POTTER	1	SALMON SPIKE/0600	SALMON SPIKE/1800
SOFR O-662		09/08	TROY COLEMAN	1	SALMON SPIKE/0600	SALMON SPIKE/1800
<b>6. Control Operations/Work Assignments:</b>						
Hold and mop-up direct control lines, fire control lines as necessary to keep fire in check.						
<b>7. Special Instructions:</b>						
Utilize MIST tactics. Utilize READs for cultural resource concerns. Identify helispots and DPs, get Lat/longs. Backhaul trash and equipment. Avoid bedrock outcroppings, consult with READs if present.						
**ARCHs / REAFs** Check in / out with DIVS when entering and leaving divisions.						
Assigned REAF's will be in Branch V DIVS M/N/O: Bryson Code REAF						
<b>8. Division/Group Communication Summary</b>						
Function	Channel	RX Frequency N/W	RX Tone/NAC	TX Frequency N/W	TX Tone/NAC	Mode
COMMAND	3 - NIFC C10	170.4125N		165.9625N	T3-131.8	A
COMMAND	4 - NIFC C11	170.6875N		166.5750N	T3 - 131.8	A
COMMAND	5 - NIFC C28	173.5000N		165.3875N	T3-131.8	A
TACTICAL	8 - NIFC TAC 5	166.7250N		166.7250N		A
AIR TO GROUND	13 - A/G TAC	165.3625N		165.3625N		A
AIR TO GROUND	14 - A/G CMD	169.7250N		169.7250N		A
<b>9. Prepared By (Resource Unit Leader)</b>		<b>Approved By (Planning Section Chief)</b>		<b>Date</b>	<b>Time</b>	
STEPHEN KING		MITCH DIEHL		08/24/2020	2200	

**Division/Group Assignment List (ICS 204 WF)**  
 Controlled Unclassified Information//Basic

<b>1. Incident Name:</b>		<b>3.</b>	
RED SALMON COMPLEX		<b>Branch:</b>  <b>V</b>	<b>Division/Group:</b>  <b>O</b>
<b>2. Operational Period: DAY</b>			
Date/Time From: 08/25/2020 0600 TUE	Date/Time To: 08/25/2020 1800 TUE		
<b>4. Operations Personnel</b>			
<b>OPERATIONS CHIEF</b>	JAKE CAGLE DAVE PEREIRA	<b>BRANCH DIRECTOR</b>	ROBERT BERTOLINA MIKE BOWDEN
<b>DIVISION/GROUP SUPERVISOR</b>	ROB HICKOK O-548 LWD 9/4		

**7. Special Instructions:**

FOBS Matt Snyder, John Hurd, and Robert Barron are working in all 3 Divisions of Branch V

8. Division/Group Communication Summary						
Function	Channel	RX Frequency N/W	RX Tone/NAC	TX Frequency N/W	TX Tone/NAC	Mode
COMMAND	3 - NIFC C10	170.4125N		165.9625N	T3-131.8	A
COMMAND	4 - NIFC C11	170.6875N		166.5750N	T3 - 131.8	A
COMMAND	5 - NIFC C28	173.5000N		165.3875N	T3-131.8	A
TACTICAL	8 - NIFC TAC 5	166.7250N		166.7250N		A
AIR TO GROUND	13 - A/G TAC	165.3625N		165.3625N		A
AIR TO GROUND	14 - A/G CMD	169.7250N		169.7250N		A
<b>9. Prepared By (Resource Unit Leader)</b>		<b>Approved By (Planning Section Chief)</b>		<b>Date</b>	<b>Time</b>	
STEPHEN KING		MITCH DIEHL		08/24/2020	2200	

# Division/Group Assignment List (ICS 204 WF)

Controlled Unclassified Information//Basic

<b>1. Incident Name:</b>			<b>3.</b>			
RED SALMON COMPLEX			<b>Branch:</b>		<b>Division/Group:</b>	
<b>2. Operational Period:</b> DAY			<b>VII</b>		<b>P / R</b>	
Date/Time From: 08/25/2020 0600 TUE	Date/Time To: 08/25/2020 1800 TUE					
<b>4. Operations Personnel</b>						
<b>OPERATIONS CHIEF</b>		JACOB CAGLE DAVE PEREIRA		<b>BRANCH DIRECTOR</b> GARY MONDAY		
<b>DIVISION/GROUP SUPERVISOR</b>		TRAVIS STOUT MIKE CARTER LWD 9/2 (T)		<b>AIR ATTACK SUPERVISOR</b>		
<b>5. Resources Assigned this Period</b>						
Strike Team / Task Force / Resource Designator	LWD	Leader	Number Persons	Drop Off PT./Time	Pick Up PT./Time	
CRW2IA KARUK 1 C-79	08/31	RODNEY GRANT	15	BOX SPIKE/0600	BOX SPIKE/1800	
CRW2 GRAYBACK 21 C-68	08/29	JACOB ADAMS	20	BOX SPIKE/0600	BOX SPIKE/1800	
WFM2 WARM SPRINGS O-557	08/29	JOSH SOHAPPY	10	BOX SPIKE/0600	BOX SPIKE/1800	
PACKER 1 O-253	09/02	KENNETH GRAVES	1	DP 7/0600	DP 7/1800	
PACKER 4 O-310	09/04	SOPHIA ANNE FERGUSON	1	DP 7/0600	DP 7/1800	
PACKER 8 O-542	08/28	ALLEN SCHROEDER	1	DP 7/0600	DP 7/1800	
PACKER 9 O-553	09/02	KATHERINE BARTZOKIS	1	DP 7/0600	DP 7/1800	
EMPF O-614	08/31	CURTIS J BENZ	1	BOX SPIKE/0600	BOX SPIKE/1800	
EMTF O-620	08/30	JEREMY D FRAZIER	1	BOX SPIKE/0600	BOX SPIKE/1800	
SOFR O-582	08/29	PATRICK D DOTSON	1	BOX SPIKE/0600	BOX SPIKE/1800	
SOFR (T) O-592	08/28	ANTHONY ZAVALLA	1	BOX SPIKE/0600	BOX SPIKE/1800	
CULS O-474	08/26	CAW-TEP SYLVIA	1	BOX SPIKE/0600	BOX SPIKE/1800	
REAF O-476	08/26	BILLY D AUBREY	1	BOX SPIKE/0600	BOX SPIKE/1800	
CULS O-365	09/05	KEVIN COLEGROVE	1	BOX SPIKE/0600	BOX SPIKE/1800	
REAF O-543	08/27	TALBERT D ALVARADO	1	BOX SPIKE/0600	BOX SPIKE/1800	
<b>8. Division/Group Communication Summary</b>						
Function	Channel	RX Frequency N/W	RX Tone/NAC	TX Frequency N/W	TX Tone/NAC	Mode
COMMAND	2 NIFC C3	170.4250N		168.0750N	T3-131.8	A
COMMAND	3 NIFC C10	170.4125N		165.9625N	T3-131.8	A
COMMAND	4 NIFC C11	170.6875N		166.5750N	T4 - 136.5	A
TACTICAL	11 - VFIRE 26	154.3025N	T6-156.7	154.3025N	T6-156.7	A
AIR TO GROUND	13 A/G TAC	165.3625N		165.3625N		A
AIR TO GROUND	14 A/G CMD	169.7250N		169.7250N		A
<b>9. Prepared By (Resource Unit Leader)</b>		<b>Approved By (Planning Section Chief)</b>		<b>Date</b>	<b>Time</b>	
STEPHEN KING		MITCH DIEHL		08/24/2020	2200	



**Division/Group Assignment List (ICS 204 WF)**  
**Controlled Unclassified Information//Basic**

<b>1. Incident Name:</b>			<b>3.</b>			
RED SALMON COMPLEX			<b>Branch:</b>		<b>Division/Group:</b>	
<b>2. Operational Period: DAY</b>			<b>VII</b>		<b>P / R</b>	
Date/Time From: 08/25/2020 0600 TUE	Date/Time To: 08/25/2020 1800 TUE					
<b>4. Operations Personnel</b>						
<b>OPERATIONS CHIEF</b>		JACOB CAGLE DAVE PEREIRA		<b>BRANCH DIRECTOR</b>		GARY MONDAY
<b>DIVISION/GROUP SUPERVISOR</b>		TRAVIS STOUT MIKE CARTER LWD 9/2 (T)		<b>AIR ATTACK SUPERVISOR</b>		
<b>5. Resources Assigned this Period</b>						
Strike Team / Task Force / Resource Designator		LWD	Leader	Number Persons	Drop Off PT./Time	Pick Up PT./Time
<b>6. Control Operations/Work Assignments:</b>						
Construct handline from H-22 to P/R break.						
<b>7. Special Instructions:</b>						
Utilize MIST tactics. Utilize READs for cultural resource concerns. Identify helispots and DPs, get Lat/longs. Backhaul trash and equipment. Avoid bedrock outcroppings, consult with READs if present.						
**ARCHs / REAFs** will check in / out with DIVS when entering and leaving divisions. Assigned to Branch VII: CULS Roy Ammon						
<b>8. Division/Group Communication Summary</b>						
Function	Channel	RX Frequency N/W	RX Tone/NAC	TX Frequency N/W	TX Tone/NAC	Mode
COMMAND	2 NIFC C3	170.4250N		168.0750N	T3-131.8	A
COMMAND	3 NIFC C10	170.4125N		165.9625N	T3-131.8	A
COMMAND	4 NIFC C11	170.6875N		166.5750N	T4 - 136.5	A
TACTICAL	11 - VFIRE 26	154.3025N	T6-156.7	154.3025N	T6-156.7	A
AIR TO GROUND	13 A/G TAC	165.3625N		165.3625N		A
AIR TO GROUND	14 A/G CMD	169.7250N		169.7250N		A
<b>9. Prepared By (Resource Unit Leader)</b>			<b>Approved By (Planning Section Chief)</b>		<b>Date</b>	<b>Time</b>
STEPHEN KING			MITCH DIEHL		08/24/2020	2200

# Division/Group Assignment List (ICS 204 WF)

Controlled Unclassified Information//Basic

<b>1. Incident Name:</b>			<b>3.</b>			
RED SALMON COMPLEX			<b>Branch:</b>		<b>Division/Group:</b>	
<b>2. Operational Period:</b> DAY			<b>VII</b>		<b>U</b>	
Date/Time From: 08/25/2020 0600 TUE	Date/Time To: 08/25/2020 1800 TUE					
<b>4. Operations Personnel</b>						
<b>OPERATIONS CHIEF</b>		JAKE CAGLE DAVE PEREIRA		<b>BRANCH DIRECTOR</b>		GARY MONDAY
<b>DIVISION/GROUP SUPERVISOR</b>		NICK BUNCH CHARLIE JONES O-750 LWD 8/28 (T)		<b>AIR ATTACK SUPERVISOR</b>		
<b>5. Resources Assigned this Period</b>						
Strike Team / Task Force / Resource Designator		LWD	Leader	Number Persons	Drop Off PT./Time	Pick Up PT./Time
WFM2 EAGLE LAKE O-556		08/28	BEN WHEELER	8	BOX SPIKE/0600	BOX SPIKE/1800
ENG3 SRF 322 E-397		09/02	JASON RODRIGUEZ	5	BOX SPIKE/0600	BOX SPIKE/1800
WTT2 SRF 235 E-399		09/03	NICK GACH	2	BOX SPIKE/0600	BOX SPIKE/1800
WTT2 KNF 279 E-236		08/28	STACIE CICAIRIOS	2	BOX SPIKE/0600	BOX SPIKE/1800
SKG2 LET ER BUCK E-221		08/30	STEVE LASSEN	2	BOX SPIKE/0600	BOX SPIKE/1800
TFLD (T) O-638		08/31	TYLER PETERSON	1	BOX SPIKE/0600	BOX SPIKE/1800
FELB (T) O-631		08/29	SETH A MACALADY (T)	1	BOX SPIKE/0600	BOX SPIKE/1800
UAS, TYPE 1 O-468		08/26	JOE MORTON	1	BOX SPIKE/0600	BOX SPIKE/1800
PACKER 10 O-712		09/03	MICHAEL MORSE	1	BOX SPIKE/0600	BOX SPIKE/1800
PACKER 11 O-713		09/03	TYLER ROOS	1	BOX SPIKE/0600	BOX SPIKE/1800
PACKER 12 O-714		09/03	DEBORAH MCDUGALD	1	BOX SPIKE/0600	BOX SPIKE/1800
PACKER 13 O-715		09/03	LEVI RAY	1	BOX SPIKE/0600	BOX SPIKE/1800
EMPF O-564		08/28	RYAN VALLELUNGA	1	BOX SPIKE/0600	BOX SPIKE/1800
EMPF O-612		08/31	NICHOLAS BLACK	1	BOX SPIKE/0600	BOX SPIKE/1800
SOFR O-429		08/25	JUSTIN YANKEY	1	BOX SPIKE/0600	BOX SPIKE/1800
FELB O-579		08/29	KEVIN W FOSTER	1	BOX SPIKE/0600	BOX SPIKE/1800
<b>8. Division/Group Communication Summary</b>						
Function	Channel	RX Frequency N/W	RX Tone/NAC	TX Frequency N/W	TX Tone/NAC	Mode
COMMAND	3 - NIFC C10	170.4125N		165.9625N	T3-131.8	A
COMMAND	4 - NIFC C11	170.6875N		166.5750N	T3 - 131.8	A
COMMAND	5 - NIFC C28	173.5000N		165.3875N	T3-131.8	A
TACTICAL	10 VFIRE 25	154.2875N	T6-156.7	154.2875N	T6-156.7	A
AIR TO GROUND	13 - A/G TAC	165.3625N		165.3625N		A
AIR TO GROUND	14 - A/G CMD	169.7250N		169.7250N		A
<b>9. Prepared By (Resource Unit Leader)</b>		<b>Approved By (Planning Section Chief)</b>			<b>Date</b>	<b>Time</b>
STEPHEN KING		MITCH DIEHL			08/24/2020	2200

**Division/Group Assignment List (ICS 204 WF)**  
**Controlled Unclassified Information//Basic**

<b>1. Incident Name:</b>			<b>3.</b>			
RED SALMON COMPLEX			<b>Branch:</b>		<b>Division/Group:</b>	
<b>2. Operational Period:</b> DAY			VII		U	
Date/Time From: 08/25/2020 0600 TUE	Date/Time To: 08/25/2020 1800 TUE					
<b>4. Operations Personnel</b>						
<b>OPERATIONS CHIEF</b>		JAKE CAGLE DAVE PEREIRA		<b>BRANCH DIRECTOR</b>		GARY MONDAY
<b>DIVISION/GROUP SUPERVISOR</b>		NICK BUNCH CHARLIE JONES O-750 LWD 8/28 (T)		<b>AIR ATTACK SUPERVISOR</b>		
<b>5. Resources Assigned this Period</b>						
Strike Team / Task Force / Resource Designator		LWD	Leader	Number Persons	Drop Off PT./Time	Pick Up PT./Time
<b>6. Control Operations/Work Assignments:</b>						
Continue to improve the control lines. Prep Pack Saddle Ridge for firing to the South. Hold and mop up existing control lines.						
<b>7. Special Instructions:</b>						
Utilize MIST tactics. Utilize READs for cultural resource concerns. Identify helispots and DPs, get Lat/longs. Backhaul trash and equipment. Avoid bedrock outcroppings, consult with READs if present.						
**ARCHs / REAFs** Check in / out with DIVS when entering and leaving divisions.						
Assigned to Branch VII: CULS Roy Ammon						
Mountain Medic at DP-9						
<b>8. Division/Group Communication Summary</b>						
Function	Channel	RX Frequency N/W	RX Tone/NAC	TX Frequency N/W	TX Tone/NAC	Mode
COMMAND	3 - NIFC C10	170.4125N		165.9625N	T3-131.8	A
COMMAND	4 - NIFC C11	170.6875N		166.5750N	T3 - 131.8	A
COMMAND	5 - NIFC C28	173.5000N		165.3875N	T3-131.8	A
TACTICAL	10 VFIRE 25	154.2875N	T6-156.7	154.2875N	T6-156.7	A
AIR TO GROUND	13 - A/G TAC	165.3625N		165.3625N		A
AIR TO GROUND	14 - A/G CMD	169.7250N		169.7250N		A
<b>9. Prepared By (Resource Unit Leader)</b>			<b>Approved By (Planning Section Chief)</b>		<b>Date</b>	<b>Time</b>
STEPHEN KING			MITCH DIEHL		08/24/2020	2200

**Division/Group Assignment List (ICS 204 WF)**  
**Controlled Unclassified Information//Basic**

<b>1. Incident Name:</b>			<b>3.</b>			
RED SALMON COMPLEX			<b>Branch:</b>		<b>Division/Group:</b>	
<b>2. Operational Period:</b> DAY			VII		W / Y	
Date/Time From: 08/25/2020 0600 TUE	Date/Time To: 08/25/2020 1800 TUE					
<b>4. Operations Personnel</b>						
<b>OPERATIONS CHIEF</b>		JAKE CAGLE DAVE PEREIRA		<b>BRANCH DIRECTOR</b>		GARY MONDAY
<b>DIVISION/GROUP SUPERVISOR</b>		JOEL JOHNSON O-547 LWD 8/28 THOMAS KROCK O-455 LWD 9/5 (T)		<b>AIR ATTACK SUPERVISOR</b>		
<b>5. Resources Assigned this Period</b>						
Strike Team / Task Force / Resource Designator	LWD	Leader	Number Persons	Drop Off PT./Time	Pick Up PT./Time	
CRW2 PACIFIC OASIS C-38	09/03	DEREK FINCH	20	BOX SPIKE/0600	BOX SPIKE/1800	
ENG4 YUROC E-317	08/28	DAVID RAMIREZ- RUBAICABA	6	BOX SPIKE/0600	BOX SPIKE/1800	
ENG 6 EAST MISSOULA E-210	08/28	TANNER FERGUSON	3	BOX SPIKE/0600	BOX SPIKE/1800	
ENG6 ALASKA WILDLAND E-212	08/28	MIKE CADE	3	BOX SPIKE/0600	BOX SPIKE/1800	
ENG6 S&L SERVICES E-417	09/06	CLINT ADKINS	3	BOX SPIKE/0600	BOX SPIKE/1800	
WTS2 SIERRA E-29	08/30	NATE GOOKIN	1	BOX SPIKE/0600	BOX SPIKE/1800	
WTS2 WHITE 778 E-320	08/29	TOM WHITE	1	BOX SPIKE/0600	BOX SPIKE/1800	
CHIP2 NORTH ZONE FALLERS E-400	09/06	TOM MCNAMES	2	BOX SPIKE/0600	BOX SPIKE/1800	
EMTF O-296	08/26	PATRICK GARCIA	1	BOX SPIKE/0600	BOX SPIKE/1800	
EMPF O-567	08/28	NICK WARREN	1	BOX SPIKE/0600	BOX SPIKE/1800	
<b>6. Control Operations/Work Assignments:</b>						
Secure and mop up to the extent necessary to meet control objectives. Backhaul excess equipment.						
<b>7. Special Instructions:</b>						
Utilize MIST tactics. Utilize READs for cultural resource concerns. Identify helispots and DPs, get Lat/longs. Backhaul trash and equipment. Avoid bedrock outcroppings, consult with READs if present.						
<b>8. Division/Group Communication Summary</b>						
Function	Channel	RX Frequency N/W	RX Tone/NAC	TX Frequency N/W	TX Tone/NAC	Mode
COMMAND	3 - NIFC C10	170.4125N		165.9625N	T3-131.8	A
COMMAND	4 - NIFC C11	170.6875N		166.5750N	T3 - 131.8	A
COMMAND	5 - NIFC C28	173.5000N		165.3875N	T3-131.8	A
TACTICAL	11 - VFIRE 26	154.3025N	T6-156.7	154.3025N	T6-156.7	A
AIR TO GROUND	13 - A/G TAC	165.3625N		165.3625N		A
AIR TO GROUND	14 - A/G CMD	169.7250N		169.7250N		A
<b>9. Prepared By (Resource Unit Leader)</b>		<b>Approved By (Planning Section Chief)</b>		<b>Date</b>		<b>Time</b>
STEPHEN KING		MITCH DIEHL		08/24/2020		2200

## Division/Group Assignment List (ICS 204 WF)

Controlled Unclassified Information//Basic

<b>1. Incident Name:</b>			<b>3.</b>			
RED SALMON COMPLEX			<b>Branch:</b>		<b>Division/Group:</b>	
<b>2. Operational Period:</b> <b>DAY</b>			<b>VII</b>		<b>W / Y</b>	
Date/Time From:	Date/Time To:					
08/25/2020 0600      TUE	08/25/2020 1800      TUE					
<b>4. Operations Personnel</b>						
<b>OPERATIONS CHIEF</b>		JAKE CAGLE DAVE PEREIRA		<b>BRANCH DIRECTOR</b>		
				GARY MONDAY		
<b>DIVISION/GROUP SUPERVISOR</b>		JOEL JOHNSON O-547 LWD 8/28 THOMAS KROCK O-455 LWD 9/5 (T)		<b>AIR ATTACK SUPERVISOR</b>		
<b>7. Special Instructions:</b>						
<p>**ARCHs / REAFs** will check in / out with DIVS when entering and leaving their divisions. Assigned to Branch VII: CULS Roy Ammon</p> <p>Mountain Medic at DP-9</p> <p>SOFR Ricky Meadows is covering DIV A/D and W/Y</p>						
<b>8. Division/Group Communication Summary</b>						
Function	Channel	RX Frequency N/W	RX Tone/NAC	TX Frequency N/W	TX Tone/NAC	Mode
COMMAND	3 - NIFC C10	170.4125N		165.9625N	T3-131.8	A
COMMAND	4 - NIFC C11	170.6875N		166.5750N	T3 - 131.8	A
COMMAND	5 - NIFC C28	173.5000N		165.3875N	T3-131.8	A
TACTICAL	11 - VFIRE 26	154.3025N	T6-156.7	154.3025N	T6-156.7	A
AIR TO GROUND	13 - A/G TAC	165.3625N		165.3625N		A
AIR TO GROUND	14 - A/G CMD	169.7250N		169.7250N		A
<b>9. Prepared By (Resource Unit Leader)</b>		<b>Approved By (Planning Section Chief)</b>		<b>Date</b>	<b>Time</b>	
STEPHEN KING		MITCH DIEHL		08/24/2020	2200	

**Division/Group Assignment List (ICS 204 WF)**  
Controlled Unclassified Information//Basic

<b>1. Incident Name:</b>			<b>3.</b>			
RED SALMON COMPLEX			<b>Branch:</b>		<b>Division/Group:</b>	
<b>2. Operational Period:</b> DAY			VII		TRINITY / LONG RIDGE	
Date/Time From: 08/25/2020 0600 TUE	Date/Time To: 08/25/2020 1800 TUE					
<b>4. Operations Personnel</b>						
<b>OPERATIONS CHIEF</b>		JAKE CAGLE DAVE PEREIRA	<b>BRANCH DIRECTOR</b>		GARY MONDAY	
<b>DIVISION/GROUP SUPERVISOR</b>		KEITH SMITH O-397 LWD 8/31 PRESTON LEY LWD 9/2 (T)	<b>AIR ATTACK SUPERVISOR</b>			
<b>5. Resources Assigned this Period</b>						
Strike Team / Task Force / Resource Designator	LWD	Leader	Number Persons	Drop Off PT./Time	Pick Up PT./Time	
WTS2 CATTLE LACK E-295	09/06	AL CROSS	1	BOX SPIKE/0600	BOX SPIKE/1800	
WTS2 CATTLE LACK E-297	09/06	JAMES (JR) GOLDIE	1	BOX SPIKE/0600	BOX SPIKE/1800	
WTS2 HORN E-321	09/03	LOUIS MITCHELL	1	BOX SPIKE/0600	BOX SPIKE/1800	
WTT2 UTAH FIRE T12 E-384	09/03	ISRAEL JUSTICE	2	BOX SPIKE/0600	BOX SPIKE/1800	
MAST2 NORTHSTATE E-82	08/28	BEN ADAMS	2	BOX SPIKE/0600	BOX SPIKE/1800	
MAST2 CARLSONS E-322	09/06	CASEY SCHROEDER	2	BOX SPIKE/0600	BOX SPIKE/1800	
MAST2 WARNER E-323	08/30	SABRINA CANTO	2	BOX SPIKE/0600	BOX SPIKE/1800	
MAST2 CARLSON E-395	09/01	JEFF REUSZE	1	BOX SPIKE/0600	BOX SPIKE/1800	
FELB O-578	08/30	SILAS BAFFA	1	BOX SPIKE/0600	BOX SPIKE/1800	
FALM1 NORTH ZONE O-285	09/03	JEREMY MASON	2	BOX SPIKE/0600	BOX SPIKE/1800	
<b>6. Control Operations/Work Assignments:</b>						
Trinity/Long Ridge Masticate along Mill Creek Trailhead Road and 10N02.						
<b>7. Special Instructions:</b>						
Utilize MIST tactics. Utilize READs for cultural resource concerns. Identify helispots and DPs, get Lat/longs. Backhaul trash and equipment. Avoid bedrock outcroppings, consult with READs if present.						
**ARCHs / REAFs** Check in / out with DIVS when entering and leaving divisions. Assigned to Branch VII: CULS Roy Ammon						
<b>8. Division/Group Communication Summary</b>						
Function	Channel	RX Frequency N/W	RX Tone/NAC	TX Frequency N/W	TX Tone/NAC	Mode
COMMAND	3 - NIFC C10	170.4125N		165.9625N	T3-131.8	A
COMMAND	4 - NIFC C11	170.6875N		166.5750N	T3 - 131.8	A
COMMAND	5 - NIFC C28	173.5000N		165.3875N	T3-131.8	A
TACTICAL	9 - VTAC 13	158.7375N	T6-156.7	158.7375N	T6-156.7	A
AIR TO GROUND	13 - A/G TAC	165.3625N		165.3625N		A
AIR TO GROUND	14 - A/G CMD	169.7250N		169.7250N		A
<b>9. Prepared By (Resource Unit Leader)</b>		<b>Approved By (Planning Section Chief)</b>		<b>Date</b>	<b>Time</b>	
STEPHEN KING		MITCH DIEHL		08/24/2020	2200	

**NIGHT**

**OPERATIONS**





**Division/Group Assignment List (ICS 204 WF)**  
Controlled Unclassified Information//Basic

<b>1. Incident Name:</b>			<b>3.</b>			
RED SALMON COMPLEX			<b>Branch:</b>		<b>Division/Group:</b>	
<b>2. Operational Period:</b> NIGHT			<b>NIGHT OPS</b>		<b>NIGHT K</b>	
Date/Time From: 08/25/2020 1800 TUE	Date/Time To: 08/26/2020 0600 WED					
<b>4. Operations Personnel</b>						
<b>OPERATIONS CHIEF</b>		JAKE CAGLE DAVE PEREIRA		<b>NIGHT BRANCH CHIEF</b>		JOE GONZALES (T)
<b>DIVISION/GROUP SUPERVISOR</b>		GRAHAM RICE		<b>AIR ATTACK SUPERVISOR</b>		
<b>5. Resources Assigned this Period</b>						
Strike Team / Task Force / Resource Designator	LWD	Leader	Number Persons	Drop Off PT./Time	Pick Up PT./Time	
CRW2 TORRES C-91	09/01	LEONARD CABRERA	20	FORK SPIKE/1800	FORK SPIKE/0600	
ENG6 BIG STATE E-213	09/06	MANDY SMITH	3	FORK SPIKE/1800	FORK SPIKE/0600	
ENG6 LNP E76 E-312	08/29	DAVIN WILLIAMS	3	FORK SPIKE/1800	FORK SPIKE/0600	
ENG6 GE FORESTRY E01 E-313	08/29	IVAN GONZALEZ	3	FORK SPIKE/1800	FORK SPIKE/0600	
ENG6 BIG STATE E64 E-315	08/29	CHRIS TERRY	3	FORK SPIKE/1800	FORK SPIKE/0600	
ENG6 TIMMERMANN E-413	09/07	JEREMIAH VAN BLACK	3	FORK SPIKE/1800	FORK SPIKE/0600	
SKG2 QUICK RESPONSE E-293	08/28	TIM EGGAR	2	FORK SPIKE/1800	FORK SPIKE/0600	
REMS ANA O-533	08/28	NATHAN PETRALIA	4	FORK SPIKE/1800	FORK SPIKE/0600	
EMPF O-621	08/30	DOUG E SNAWDER	1	FORK SPIKE/1800	FORK SPIKE/0600	
EMPF O-617	08/30	JARRED C NEAL	1	FORK SPIKE/1800	FORK SPIKE/0600	
<b>6. Control Operations/Work Assignments:</b>						
Hold and patrol containment lines from day firing operations and continue firing as conditions permit.						
<b>7. Special Instructions:</b>						
Utilize MIST tactics. Utilize READs for cultural resource concerns. Identify helispots and DPs, get Lat/longs. Backhaul trash and equipment. Avoid bedrock outcroppings, consult with READs if present.						
**ARCHs / REAFs** Check in / out with DIVS when entering and leaving divisions.						
<b>8. Division/Group Communication Summary</b>						
Function	Channel	RX Frequency N/W	RX Tone/NAC	TX Frequency N/W	TX Tone/NAC	Mode
COMMAND	3 - NIFC C10	170.4125N		165.9625N	T3-131.8	A
COMMAND	4 - NIFC C11	170.6875N		166.5750N	T3 - 131.8	A
COMMAND	5 - NIFC C28	173.5000N		165.3875N	T3-131.8	A
TACTICAL	11 -R5 TAC 4	166.5500N		166.5500N		A
AIR TO GROUND	14 - A/G CMD	169.7250N		169.7250N		A
AIR TO GROUND	13 - A/G TAC	165.3625N		165.3625N		A
<b>9. Prepared By (Resource Unit Leader)</b>		<b>Approved By (Planning Section Chief)</b>		<b>Date</b>	<b>Time</b>	
STEPHEN KING		MITCH DIEHL		08/24/2020	2200	

**AIR OPERATIONS SUMMARY  
DAY/NIGHT  
ICS 220**

Prepared By: Galen Young

Prepared Date: 8/24/20

Prepared Time: 1700

<b>1. INCIDENT NAME:</b> Red Salmon Complex		<b>2. OPS PERIOD DATE:</b> 8/25/20		<b>START TIME:</b> 0700	<b>END TIME:</b> 2100	<b>SUNRISE:</b> 0634	<b>SUNSET:</b> 2005
<p><b>3. REMARKS (Safety Notes, Hazards, Air Operations Special Equipment, etc.):</b> Track all dipsite locations/number of dips/gallons taken. Track all drop locations/number of drops/gallons dropped. All GPS data to be collected in DEGREES, MINUTES, DECIMAL MINUTES format.  <b>AVOID Aerial Application of Retardant/Foam/Agent within 300' of Waterways, Bodies of Water, etc.</b>  <b>AERIAL AVOIDANCE ZONE: 1/2 MILE RADIUS INDIAN ROCKS.</b>                  If Retardant/Foam/Agent is dropped within these areas immediately notify the AOBD and provide the following information: Lat/Long, estimated number of gallons and a map detailing the area.  <b>Fly with Transponder 1255.</b>  <b>CAUTION POWERLINES and SMOKE.</b>  <b>Dip Sites: River Dip, Heliwell, Missouri Dip, 12 Dip, Hill Dip</b></p>		<p><b>4. Helibase Information:</b>                  Willow Creek Helibase:                  40* 57.036                  123* 38.164                  Weaverville Airport:                  40* 44.46                  122* 55.21                  Scott Valley Helibase                  41*33.40                  122*51.20</p>		<p><b>5. TFR's:</b> 0/1313                  Latitude: 41*09'54"                  Longitude: 123*23'30"                  10NM Radius                  Altitude: 12,000' MSL                  Frequency: 121.1750                  http://tfr.faa.gov</p>			
<b>6. PERSONNEL</b>	<b>NAME</b>	<b>PHONE #</b>	<b>7. FREQUENCIES</b>	<b>RX</b>	<b>TX</b>	<b>AM/FM</b>	<b>8. MEDIVAC SHIP INFORMATION</b>
AOBD	Galen Young	575-574-8720	AIR TACTICS	169.2000	169.2000	FM	Day: Name:
ASGS	Kent Wedin	575-538-1075	TFR VICTOR	121.1750	121.1750	AM	
Willow Creek Helibase	Lee Stewart	949-614-6127	SRF RPTR	172.3750	164.1750	FM	H-102 DAY HOIST ON REQUEST KNEELAND
Scott Valley Helibase	James Blas	661-381-0974	DECK	163.1000	163.1000	FM	CHP-H-16 REDDING DAY/ HOIST
HLCO 7RL	Jerry Messinger	541-306-0907	AIR TO GROUND TACTICAL	165.3625	165.3625	FM	
ATGS/HLCO H-503	Pete Koerber Matt Dickson (T)	559-920-5785 530-277-9261	CMD Link NIFC C-3 Willow	169.7250	169.7250	FM	
AA-4CT	UA		CMD Link NIFC C-11 Fire	170.4250	168.0750	FM	
Guard 824	Alex Lujan	530-925-0934	CMD Link NIFC C-28 Fire	170.6875	166.5750	FM	
Kneeland CALFIRE Helitack	James Beeson	707-444-2863	ROTOR VICTOR	173.5000	165.3875	FM	
	huu.kneelandhelitack base@fire.ca.gov		CALCORD	125.1750	125.1750	AM	
			AIR GUARD	156.0750 (T6) 156.7	156.0750	FM	
				168.6250	168.6250	FM	

**HELICOPTERS**

FAA #	T	MAKE/ MODEL	BASE	START	AVAIL	REMARKS	FAA N#	T	MAKE/MODEL	BASE	START	AVAIL	REMARKS
1CG	1	S-61	Scott Valley	0630	0700		H-502	2	Bell 205	Scott Valley	0700	0730	EU
0CD	1	UH-60	Scott Valley	0730	0800		H-517	2	Bell 212HP	Willow	0730	0800	EU
							H-503	3	Bell 407	Willow	0730	0800	EU
							H-7RL	3	Bell 407	Weaver	0630	0700	HLCO Only
							H-9PJ	3	Bell 407	Willow	0730	0800	Short Haul / BLS
Guard 824	1	UH-60	Redding	24hr			N617AC	3	Bell 407	Willow	0730	0800	IR/Recon

**UAS / FIXED WING**

4CT	Aero Commander 500-S	RDD	UA	UA	ATGS				
UR31	M-600	Orleans	0800	0830	PSD/IR	UR320	3	M-600	Orleans 0800
UR41	Mavic	Orleans	0800	0830	PSD/IR	UR417	4	Mavic	Orleans 0800

Missions:	Aircraft	AVAIL	Departure Point	Destination
ATGS/HLCO	503 4CT,7RL	0700	Willow, Scott Valley, RDD	Fire
Bucket Support	ALL	0700	Willow, Scott Valley,	Fire
RECON	T-3	0800	Willow	Fire
Retardant	TBD	TBD	TBD	TBD
MEDIVAC	9PJ	0800	Willow	As requested
Repeater	T-2, T-3	0800	Willow	As requested
Initial Attack	TBD	0800	Willow	TBD
PSD	T-3		Willow	Fire

Provide Tactical Aerial Support

Water dropping requested by Ops, Branch, Division or Air Attack

As requested. Coordinate requests with AOBD.

On request: Check application avoidance areas READ approval required.

Request through Red Salmon Communications on Command Repeater.  
Give location: lat/long if known, and current visibility. Check Medical Plan/IAP.

Provide IA Helitack and loan copters on request.

When available as requested through Ops

# Red Salmon Complex – Safety Message

INCIDENT #CA-SRF-000656

DATE:08-25/26-2020 TIME:0600-0600 Day/Night Shift

## RISK MANAGEMENT

Use the following process to quickly assess risk for the situations you face throughout the day.

**Step 1** - Identify the hazards. Make this an ongoing, continuous process in your daily decision making routine. Gather as much information as possible.

**Step 2** - Assess the risk levels. The probability and severity of an undesirable outcome linked to identified hazards = **RISK**.

**Step 3** - Analyze and select control or mitigation measures. **Limiting exposure is almost always an option.**

**Step 4** - Reassess risk level with controls in place (residual risk).

**Step 5** - Make your informed decision based on the residual risk. Ask the **risk vs. gain** question: is the benefit of the action I'm considering worth the risk?

**Step 6** - Monitor the situation

## COVID-19 INCIDENT STATISTICS (to date)

Symptomatic Personnel: 11

Positive # of Cases: 0

### Mitigate or Change Tactics When Faced With

- Indirect Fireline
- Change of fuel characteristics
- Change in fire behavior
- Reburn Potential
- Lack of Communications With All Forces
- Downhill Line Construction
- Under slung Line
- Fatigued Crew

### Leadership is All About Character

Fire leaders set the example by exhibiting strong character. Character is based on values. It is the combination of actions and words that others appraise to determine if the leader can be trusted to do the right thing

- Know our values, review them frequently, and look for areas of improvement.
- Admitting when we are wrong.
- Taking time to reflect on our actions.
- Finding role models and asking them to be a mentor.
- Studying leaders and leadership, learning from their successes and mistakes.

Prepared by;



CIIMT #4 Safety Group



# INCIDENT RISK ANALYSIS RED SALMON COMPLEX CA-SRF-000656 (ICS 215a) Day/Night Shift

DIV/BR	HAZARDOUS ACTIONS / CONDITIONS	MITIGATIONS / WARNINGS / REMEDIES
ALL	TRAFFIC HAZARDS AND DRIVING	<ul style="list-style-type: none"> <li>• Many roads are narrow and mid-slope, with soft shoulders. Allow heavy vehicles to pass on uphill side. Use spotters when backing, or turning around.</li> <li>• Practice "Defensive Driving" techniques. Assume other drivers are fatigued and complacent.</li> <li>• <b>5mph speed limit in and around ICP, keep your speed down in all areas.</b></li> <li>• Use warning lights when working on roads or traveling in smoke.</li> <li>• <b>Drive at or below posted speed limits.</b></li> <li>• Be alert for wildlife.</li> </ul>
ALL	HAZARD / DANGER TREES	<ul style="list-style-type: none"> <li>• <b>Follow Hazard Tree Safety Guidelines (IRPG p.22.)</b></li> <li>• Limit number of personnel around snags and their exposure time; fallers must be qualified for the trees being felled.</li> <li>• Be alert around hazard trees during wind events, even green trees.</li> <li>• The hazard zone extends a minimum of 2½ tree lengths.</li> <li>• Do not park vehicles or take breaks under or near hazard trees.</li> </ul>
ALL	STEEP TERRAIN AND ROLLING DEBRIS	<ul style="list-style-type: none"> <li>• Maintain 8'-10' spacing when working &amp; walking.</li> <li>• Be alert for rolling rocks, debris, or burning material.</li> <li>• Evaluate necessity to send personnel in areas with limited access.</li> <li>• Post lookouts where feasible.</li> </ul>
D,F,H, K,O,P, R,U	INDIRECT FIRELINE	<ul style="list-style-type: none"> <li>• Keep good Situational Awareness while engaged in indirect line construction.</li> <li>• Post lookouts. Make sure to stay in contact with someone who can see the main fire</li> <li>• Ensure all personnel are familiar with the plan.</li> <li>• Make sure all personnel know their escape routes and safety zones.</li> <li>• Remember there is <b>"unburned fuel between you and the main fire."</b></li> </ul>
ALL	FATIGUE/COMPLACENCY	<ul style="list-style-type: none"> <li>• <b>Be alert for signs of fatigue and take breaks as necessary.</b></li> <li>• <b>Maintain 2:1 work/rest ratio.</b></li> <li>• Monitor ALL resources for level of fatigue.</li> <li>• Repeated assignments in the same area can lead to complacency making personnel more vulnerable to accidents.</li> <li>• <b>Take steps to maintain situational awareness for the duration of the incident.</b></li> </ul>
K,O,U	FIRING OPERATIONS and DEVICES	<ul style="list-style-type: none"> <li>• Follow the chain of command when undertaking burning operations.</li> <li>• Ensure that aerial/ground ignition plans have been well briefed including LCES and drought related fire behavior considerations.</li> <li>• Wear and use appropriate PPE.</li> <li>• Initiate burning after ensuring the plan is authorized and understood by all.</li> </ul>
ALL	COMMUNICATIONS	<ul style="list-style-type: none"> <li>• Share your Situational Awareness (hazards, changes, etc) to those who have a need.</li> <li>• Radio communications may be poor in some areas. Use human repeaters as needed</li> <li>• Ensure all personnel are familiar with the incident communications plan.</li> </ul>
A,D,K, W,Y	NIGHT OPERATIONS	<ul style="list-style-type: none"> <li>• Have a purpose for where you drive and what you do. Don't rush into assignments.</li> <li>• Use caution where you park or stage, especially in steep timbered areas.</li> <li>• Use available time for briefings on roads, terrain, and potential rolling material, especially if the resources are new to the area.</li> <li>• Increase SA by trying to see the work area during daylight hours.</li> <li>• Use glow sticks to mark hazards, and ensure personnel have headlamps.</li> </ul>
ALL	AIR OPERATIONS	<ul style="list-style-type: none"> <li>• Follow "Aviation Watch-Out Situations" on page 46, IRPG.</li> <li>• Don't plan on air resources for tactical support or medical transportation.</li> <li>• Refer to page 58, IRPG for directing bucket drops.</li> <li>• Ensure positive communication with all air resources.</li> </ul>
ALL	ENVIRONMENTAL HAZARDS	<ul style="list-style-type: none"> <li>• Keep alert for wildlife, deer, rattlesnakes, bees, and plants. Watch footing and hand placement around rocks.</li> <li>• Personal hygiene is #1 when it comes to Poison Oak Prevention.</li> <li>• Pick up and remove all trash from fireline, return to camp and place in dumpsters.</li> </ul>
ALL	COVID-19	<ul style="list-style-type: none"> <li>• Utilize social distancing, wear facemasks in camp ALWAYS.</li> <li>• Maintain the "module of one" concept.</li> <li>• Disinfect vehicles, tools, and commonly touch surfaces frequently.</li> <li>• Do not share equipment and wash hands frequently.</li> </ul>
INCIDENT NAME:		Operational Period: 0600-0600
<b>Red Salmon Complex</b>		<b>August 25/26, 2020</b>
DATE AND TIME PREPARED:		<b>August 24, 2020 1530 Hours</b>

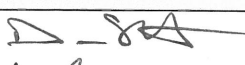
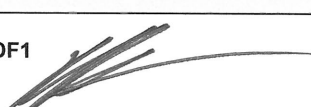

1. Incident Name			2. Operational Period			
Red Salmon Complex			Date/Time: 08/25/20-8/26/20 (0600-0600)			
3. EMS / Ambulance Services/Aid Stations/REMS						
Name	Location		Frequency/Phone		Advanced Life Support (ALS) Yes No	
Mountain Medics Medical Supply Trailer 4x4 ALS Ambulance (24 hours)	Orleans Camp		Walk-up Medical Supplies and Treatment		RN	
Mountain Medics #4 4x4 ALS Ambulance (24 hours)	Willow Creek Camp Salmon Spike		Command		X	
Mountain Medics #5 4x4 ALS Ambulance	Red Spike		Command		X	
Hoopa Ground Ambulance	Willow Creek, CA		CAL Fire Fortuna ECC		X	
Rapid Extraction Module Support (REMS)	Reference to 204 REMS Location		Command		X	
4. Air Rescue / Air Ambulance Services						
Name	Location		Type of Aircraft & Capability			
H-9PJ	Willow Creek Helibase		Short Haul, BLS (ETA 20 min)			
Guard 824	Redding		ALS, Day & Night, Hoist (ETA DAY 45 min, NIGHT 60 MIN)			
Reach 5	Redding		ALS, Day & Night (ETA 30)			
CHP H14/H15	Redding		ALS, Hoist, Day Only (ETA 30 min)			
Coast Guard	Eureka		BLS, Hoist, Short Haul, Night Vision (ETA 30 min)			
5. Hospitals (all times estimated from incident location)						
Name & Level	GPS Datum – WGS 84 Degrees Decimal Minutes		Travel Time (from Orleans)		Phone	Helipad Yes No
St Joseph's Hospital (Level 3)	Lat:	N 40° 47.0333'	30 MINS	2 HRS	707-269-3605 ext 2000	X
	Long:	W 124° 08.800'				
Fairchild Medical Center (Level 4)	Lat:	N 41° 43.14'	30 MINS	2.5 HRS	530-841-6292	X
	Long:	W 122° 38.74'				
Mad River Cmty. Hospital (Level 4)	Lat:	N 40°53.72	20 MINS	1.75 HRS	707-826-8264 EXT 1	X
	Long:	W 124°05.45				
Mercy Medical Center (Level II)	Lat:	N 40°34.33	30 MINS	3 HRS	530-225-7200	X
	Long:	W 122°23.80				
U.C. Davis Medical Center Level 1 Trauma/Burn	Lat:	N 38°33.32	2 HRS	5.5 HRS	916-703-6576	X
	Long:	W 121°27.35				
6. Division / Crew Emergency Pre-Plan <span style="float: right;">Update and discuss with assigned resources daily.</span>						
Fireline EMT / Medic's Division / Branch Location						
Air Hoist site location site: Lat: / Long: / Elevation:						
Helispot: Lat: / Long: / Elevation:						
MED LZ:						
7. Prepared By (Medical Unit Leader)			8. Date/Time	9. Reviewed By (Safety Officer)		10. Date/Time
MEDL Doug Stuart 			8/24/2020 1800	SOF1 		8/24/2020 1800
MEDL(t) Mike Harris 						



**Medical Incident Report**

FOR A **NON-EMERGENCY INCIDENT**: WORK THROUGH CHAIN OF COMMAND TO REPORT AND TRANSPORT INJURED PERSONNEL AS NECESSARY.

FOR A **MEDICAL EMERGENCY**: IDENTIFY ON SCENE INCIDENT COMMANDER BY NAME AND POSITION AND ANNOUNCE "MEDICAL EMERGENCY" TO INITIATE RESPONSE FROM COMMUNICATIONS

**Use the following items to communicate situation to communications/dispatch.**

**1. CONTACT COMMUNICATIONS / DISPATCH** (Verify correct frequency prior to starting report)

*Ex: "Communications, Div. Alpha. Stand-by for Emergency Traffic."*

**2. INCIDENT STATUS:** Provide incident summary (including number of patients) and command structure.

*Ex: "Communications, I have a Red priority patient, unconscious, struck by a falling tree.*

*Requesting air ambulance to Forest Road 1 at (Lat./Long.)*

*"This will be the Trout Meadow Medical Incident, IC is TFLD Jones. EMT Smith is providing medical care."*

Severity of Emergency AND Transport Priority (priority 1, 2, 3)	<input type="checkbox"/> <b>RED / PRIORITY 1 Life or limb threatening injury or illness. Evacuation need is IMMEDIATE</b> <i>Ex: Unconscious, difficulty breathing, bleeding severely, 2° – 3° burns more than 4 palm sizes, heat stroke, disoriented.</i>	
	<input type="checkbox"/> <b>YELLOW / PRIORITY 2 Serious Injury or illness. Evacuation may be DELAYED if necessary.</b> <i>Ex: Significant trauma, unable to walk, 2° – 3° burns not more than 1-3 palm sizes.</i>	
	<input type="checkbox"/> <b>GREEN / PRIORITY 3 Minor Injury or illness. Non-Emergency transport</b> <i>Ex: Sprains, strains, minor heat-related illness.</i>	
Nature of Injury or Illness & Mechanism of Injury		<i>Brief Summary of Injury or Illness (Ex: Unconscious, Struck by Falling Tree)</i>
Transport Request		<i>Air Ambulance / Short Haul/Hoist Ground Ambulance / Other</i>
Patient Location		<i>Descriptive Location &amp; Lat. / Long. (WGS84)</i>
Incident Name		<i>Geographic Name + "Medical" (Ex: Trout Meadow Medical)</i>
On-Scene Incident Commander		<i>Name of on-scene IC of Incident within an Incident (Ex: TFLD Jones)</i>
Crew Patient Care		<i>Name of Care Provider (Ex: EMT Smith)</i>

**3. INITIAL PATIENT ASSESSMENT:** Complete this section for each patient as applicable (start with the most severe patient)

Patient Assessment: (IRPG PAGE 106)	Age:	Weight:	Chief Complaint:		
Skin Signs: (color/moisture/temp)	Level of Consciousness:	BP:	HR:	Respirations:	
Treatment:					

**4. TRANSPORT PLAN:**

Evacuation Location ( <i>drop point, intersection, helispot, Lat. / Long, hazards</i> )	Patient's ETA to Location:
---	----------------------------

**5. ADDITIONAL RESOURCES / EQUIPMENT NEEDS:**

*Paramedic / EMT - Crews - Immobilization Devices - AED - Oxygen - Trauma Bag - IV/Fluid(s) - Splints - Rope rescue - Wheeled litter - HAZMAT - Extrication*

**6. COMMUNICATIONS: Identify State Air/Ground EMS Frequencies and Hospital Contacts as applicable**

Function	Channel Name/Number	Receive (RX)	Tone/NAC *	Transmit (TX)	Tone/NAC *
COMMAND					
AIR-TO-GRND					
TACTICAL					

**7. CONTINGENCY: Considerations:** If primary options fail, what actions can be implemented in conjunction with primary evacuation method?  
*Be thinking ahead.*

**8. ADDITIONAL INFORMATION:** *Updates/Changes, etc.*

**REMEMBER:** Confirm ETA's of resources ordered. Act according to your level of training  
 Be Alert - Keep Calm - Think Clearly - Act Decisively

\*\*\* Follow up with MEDL upon return to ICP \*\*\*



# INCIDENT RADIO COMMUNICATIONS PLAN (ICS 205)

## Controlled Unclassified Information//Basic

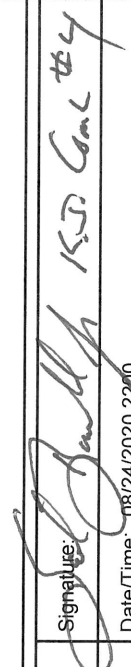
<b>1. Incident Name:</b>		<b>2. Date/Time Prepared:</b>		<b>3. Operational Period:</b>						
RED SALMON COMPLEX Branch I / Branch III / Branch VII North		Date: 08/24/2020 Time: 2200	Date/Time From: 08/25/2020 0600 TUE	Date/Time To: 08/25/2020 1800 TUE						
<b>4. Basic Radio Channel Use:</b>										
Zone Group	Ch #	Function	Channel Name/Trunked Radio System Talkgroup	Assignment	RX Freq	RX Tone/NAC	TX Freq	TX Tone/NAC	Mode (A, D, or M)	Remarks
15	1	COMMAND	SRF - 2	ALL DIVS	172.3750N		164.1750N	T5	A	TONE 5 ORLEANS 146.2,
15	2	COMMAND	NIFC C3	ICP, BR VI	170.4250N		168.0750N	T3-131.8	A	BRUSH MOUNTAIN LOOKOUT - TONE 3
15	3	COMMAND	NIFC C10	ALL DIVS	170.4125N		165.9625N	T3-131.8	A	SHELTON BUTTE - TONE 3
15	4	COMMAND	NIFC C11	ALL DIVS	170.6875N		166.5750N	T3-131.8	A	ORLEANS LOOKOUT - TONE 3
15	5	COMMAND	NIFC C28	ALL DIVS	173.5000N		165.3875N	T3-131.8	A	PACK SADDLE RIDGE - TONE 3
15	6	TACTICAL	NIFC TAC 2	FOR IA WITHIN TFR	168.2000N		168.2000N		A	NIFC TAC 2
15	7	TACTICAL	VTAC 11	DIVS A/D	151.1375N	T6-156.7	151.1375N	T6-156.7	A	VTAC 11
15	8	TACTICAL	VTAC 12	UNASSIGN	154.4525N	T6-156.7	154.4525N	T6-156.7	A	VTAC 12
15	9	TACTICAL	VTAC 13	TRINITY/LONG CONT	158.7375N	T6-156.7	158.7375N	T6-156.7	A	VTAC 13
15	10	TACTICAL	VFIRE 25	DIVS U	154.2875N	T6-156.7	154.2875N	T6-156.7	A	VFIRE 25
15	11	TACTICAL	VFIRE 26	DIVS W/Y, P/R	154.3025N	T6-156.7	154.3025N	T6-156.7	A	VFIRE 26
15	12	TACTICAL	R5 TAC 6	UNASSIGN	168.2375N		168.2375N		A	R5 TAC 6
15	13	AIR TO GROUND	A/G TAC	ALL DIVS	165.3625N		165.3625N		A	AIR/GROUND TACTICAL
15	14	AIR TO GROUND	A/G COMMAND	ALL DIVS	169.7250N		169.7250N		A	AIR/GROUND COMMAND
15	15	TACTICAL	CALCORD	ALL DIVS	156.0750N	T6-156.7	156.0750N	T6-156.7	A	MEDEVAC COORDINATION - TONE 6
15	16	AIR GUARD	AIR GUARD	ALL DIVS	168.6250N		168.6250N	T1-110.9	A	TONE ON TRANSMIT ONLY - URGENT AIRCRAFT CONTACT
<b>5. Special Instructions:</b>										
<b>6. Prepared By</b>		Name: SAL BONILLA JR, KEVIN JANES, COM1 530-629-1654								
(Communications Unit Leader)		Signature: 								
ICS 205		IAP Page		Date/Time: 08/24/2020 2200						



# INCIDENT RADIO COMMUNICATIONS PLAN (ICS 205)

Controlled Unclassified Information//Basic

<b>1. Incident Name:</b> RED SALMON COMPLEX Branch V / Branch VII South	<b>2. Date/Time Prepared:</b> Date: 08/24/2020 Time: 2200	<b>3. Operational Period:</b> Date/Time From: 08/25/2020 0600 Date/Time To: 08/25/2020 1800 DAY: TUE
---	---	---

**4. Basic Radio Channel Use:**

Zone Group	Ch #	Function	Channel Name/Trunked Radio System Talkgroup	Assignment	RX Freq	RX Tone/NAC	TX Freq	TX Tone/NAC	Mode (A,D, or M)	Remarks
15	1	COMMAND	SRF - 2	ALL DIVS	172.3750N		164.1750N	T13	A	T13 HORSE 141.3
15	2	COMMAND	NIFC C3	ALL DIVS	170.4250N		168.0750N	T3-131.8	A	BRUSH MOUNTAIN LOOKOUT - TONE 3
15	3	COMMAND	NIFC C10	ALL DIVS	170.4125N		165.9625N	T3-131.8	A	SHELTON BUTTE - TONE 3
15	4	COMMAND	NIFC C11	ALL DIVS	170.6875N		166.5750N	T3-131.8	A	ORLEANS LOOKOUT - TONE 3
15	5	COMMAND	NIFC C28	ALL DIVS	173.5000N		165.3875N	T3-131.8	A	PACK SADDLE RIDGE - TONE 3
15	6	TACTICAL	NIFC TAC 2	FOR IA WITHIN TFR	168.2000N		168.2000N		A	NIFC TAC 2
15	7	TACTICAL	NIFC TAC 3	UNASSIGNED	168.6000N		168.6000N		A	NIFC TAC 3
15	8	TACTICAL	NIFC TAC 5	DIV O	166.7250N		166.7250N		A	NIFC TAC 5
15	9	TACTICAL	NIFC TAC 6	UNASSIGNED	166.7750N		166.7750N		A	NIFC TAC 6
15	10	TACTICAL	NIFC TAC 7	UNASSIGNED	168.2500N		168.2500N		A	NIFC TAC 7
15	11	TACTICAL	R5 TAC 4	DIV K/M/N	166.5500N		166.5500N		A	
15	12	TACTICAL	R5 TAC 5	UNASSIGNED	167.1125N		167.1125N		A	R5 TAC 5
15	13	AIR TO GROUND	A/G TAC	ALL DIVS	165.3625N		165.3625N		A	AIR/GROUND TACTICAL
15	14	AIR TO GROUND	A/G COMMAND	ALL DIVS	169.7250N		169.7250N		A	AIR/GROUND COMMAND
15	15	TACTICAL	CALCORD	ALL DIVS	156.0750N	T6-156.7	156.0750N	T6-156.7	A	MEDEVAC COORDINATION - TONE 6
15	16	AIR GUARD	AIR GUARD	ALL DIVS	168.6250N		168.6250N	T1-110.9	A	URGENT AIRCRAFT CONTACT

**5. Special Instructions:**

---

**6. Prepared By** (Communications Unit Leader)  
Name: SAL BONILLA JR, KEVIN JANES COML 530-629-1654

Signature:  Date/Time: 08/24/2020 2200

ICS 205 IAP Page



---

## ***Red Salmon Complex COVID-19 Expectations***

---

- All incident personnel will follow all local, State and CDC guidelines for COVID-19.
- **As you travel through the highway 96 corridor to the Fire, the Hoopa and Yurok reservations are closed so please do not stop in Hoopa or Weitchpec.**
- Use the COVID-19 Daily Screening Tool, provided in the IAP, to monitor self and module.
- Utilize Module-as-one concepts to reduce the risk of transmitting the novel Coronavirus. This limits “close contacts” to those within the module. A “close contact” is defined as less than 6 feet, for at least 15 minutes with or without face coverings/masks. A “casual contact” is defined as less than 6 feet for less than 15 minutes **or** more than 6 feet for more than 15 minutes.
- **Social Distancing.** Maintain a minimum of 6’ physical distancing from those outside of your module-as-one.
- **Face Coverings.** Face coverings are required to be worn, **in the appropriate manner covering nose and mouth**, when at ICP and Camps. Outside of camps, all incident personnel will wear a face covering when social distancing is not possible with those outside your module-as-one.
- **Wash your hands.** Wash your hands often with soap and water for at least 20 seconds, especially after blowing you nose, coughing or sneezing. If soap and water are not readily available, use a hand sanitizer that contains at least 60% alcohol. Do not use hand sanitizers containing methanol or 1-propanol. Cover all surfaces of your hands and rub them together until they feel dry. Avoid touching your eyes, nose and mouth with unwashed hands.
- Clean and disinfect vehicles and equipment. Disinfect all high-touch surfaces frequently, such as radios, phones, door handles, etc.

# RED SALMON COVID-19 DAILY SCREENING TOOL

Today or in the past 24 hours, have you had any of the following symptoms<sup>1</sup>?

Symptom
Cough more than expected?
Shortness of breath or difficulty breathing?
Fever? Chills?
Muscle pain, outside your normal for firefighting?
Sore throat?
New loss of taste or smell?
Fatigue, outside your normal for firefighting?
Headache, outside your normal for firefighting?
Congestion or runny nose, outside your normal for firefighting?
Nausea or vomiting
Diarrhea
<i>* Take temperature with no-touch thermometer, if available *</i>

## Instructions for Screening

Item	What to Do
If Spike or fireline resource has a cough that is more than expected, shortness of breath or difficulty breathing, or any other symptoms listed.	NOTIFY SUPERVISOR IMMEDIATELY
At entries to established camps (Willow Creek ICP, Orleans Base Camp): Temperature screening required for all incident personnel, cooperators and guests. Although medical personnel are ideal, screeners do not have to be medically trained. If resource has cough, shortness of breath or difficulty breathing, or any other listed symptoms including fever (over 100.4) at entry.	DO NOT ANNOUNCE Ask individual or "module-as-one" to step aside and follow the steps below.

## Steps to follow for a symptomatic screening

Escort individual or "module-as-one" to isolation area. Separate the symptomatic personnel.
Isolation support personnel should begin documentation.
Notify Line Medics or MEDL if at ICP or Orleans Base Camp.
COVID Safety will coordinate with SRF Forest IMO.
Have individual or "module-as-one" fill out WF Employee Contact Assessment Sheet.
Protect and secure any collected Personal Identifiable Information (PII) or Personal Health Information (PHI).

<sup>1</sup> Symptoms of Coronavirus

<https://www.cdc.gov/coronavirus/2019-ncov/symptoms-testing/symptoms.html>

## Wildland Fire Employee Contact Assessment

### Contact information

Date		Fire	
Name		Fire Supervisor	
Cell Phone		Cell Phone	
Unit		Position	
Check-in Date		How did you travel here? AOV, POV, Rental O/C/E # Airline with ICP pickup	
Demob Date		Did you travel as a "Module as One"	

### Living Arrangements

Where are you eating? <small>*Check all that apply</small>	ICP		Sack Lunch		Hot Cans		Take out		Grocery Store	
---	-----	--	------------	--	----------	--	----------	--	---------------	--

Comments

Where are you sleeping?	ICP		Spike Camp		Camp ground		Hotel		Other	
-------------------------	-----	--	------------	--	-------------	--	-------	--	-------	--

Comments

Does your "Module as One" eat together?	YES	NO	Does your "Module as One" sleep in the same location?	YES	NO
---	-----	----	---	-----	----

Comments

Has your "Module as One" had any new individuals join?	Have you been in close contact with someone new recently?
--	---

--	--

Do you have any reason to think you have experienced an exposure?

--

## FINANCE MESSAGE

Thank you for submitting your times in the safest way possible. The options for submitting your CTR's and Shift Tickets are:

- **Electronic fillable PDF CTR/Shift Ticket.** QR codes to fillable forms are included below. If you do not have QR capabilities, Finance can email you forms directly. Make sure the forms are signed by the supervisor before submitting to Finance. In order to use fillable forms, you must have some version of Adobe Acrobat downloaded on your device, or you can send to your email and fill out.
- **Hard copy CTR/Shift Ticket.** You may fill out a hard copy CTR/Shift Ticket, snap a picture and email to Finance OR you may turn in your actual hard copy as usual. If you send in a picture, please make sure it is legible and includes the supervisor's signature at the bottom. The phone numbers listed below are hard line phones, so texting does not work.

### PLEASE:

- Crews need to include a manifest with their first CTR.
- Try to submit your times at least every other day. There is a drop box at Orleans Base Camp in Check-in to drop off your time.
- Write your email on your CTR
- Hazard pay justifications are required on your CTR's in comments section. "H=Hazard" is not enough.

### WHEN YOU ARE CLOSE TO DEMOB:

- Give Finance a "Courtesy Call" to make sure all your documents have been received.
- Follow the demob plan instructions based on your travel route home. This will determine whether your demob will be in-person or remote.
- Submit all time documentation (including travel home) ahead of demob.
- Send only one representative per resource to finance tent.
- Abide by scheduled demob time or call finance for an unscheduled demob.



CTR



SHIFTTICKET

EMAIL:            [2020.redsalmon.finance@firenet.gov](mailto:2020.redsalmon.finance@firenet.gov)

Equipment Time: (530) 629-1678

Finance Section Chief (530) 629-1677

## STANDARD OPERATING PROCEDURES—FINANCE SECTION

---

### **WORK REST CYCLE**

IT IS NATIONAL DIRECTION TO MEET 2 TO 1 WORK/REST RATIO (1 hour of sleep/rest for every 2 hours of work). Every effort shall be made to manage work hours so you don't exceed the maximum of 16 hrs. Work hours exceeding 16 hours shall be approved by your supervisor in advance, and a justification/mitigation form completed for review by Section Chief & approved by IC. It is each person's responsibility to comply with this direction to manage for fatigue and safety.

### **OPERATIONAL SHIFTS**

Pay status for assigned overhead and crews on the fireline will not start prior to the posted briefing time and will terminate on arrival back in camp (except for debriefing—additional hours may be accrued by those required to attend debriefing). Supervisors will be allowed ½ hour prior to briefing and after return to camp to ready crew and equipment.

### **DUTY STATUS**

Division/Group supervisors and Unit Leaders are responsible for establishing on and off duty status. The objective is a 2 to 1 work/rest ratio. Personnel will normally work, travel, and/or be placed on ORDERED standby 8 to 16 hours per day and be off duty 8 hours or more (breaks count towards 8 hrs.). Off duty time will be in a non-pay status. Each federal employee is guaranteed at least 8 hours of pay status each 24-hour period (midnight to midnight) unless it is the first or last day of an assignment or stated otherwise in a contract or agreement.

### **PERSONNEL/EQUIPMENT TIME REPORTING**

Personnel time will be reported to the Time Unit daily or every other day once they are signed by the next level supervisor. Situations entitling you to HAZARD PAY are to be noted in remarks (i.e. HP=Uncontrolled Fireline, hovering hookups, low level flights, etc.)

Private Contracted Equipment time must be tracked on a Shift Ticket daily or every other day and hours on shift noted even if it is a daily rate. When swapping out operators you need to notify Finance as well as changing from single to double shift and vice versa.

Supervisor's - If you are responsible for daily tracking of equipment or personnel, please ensure you understand the agreement, and follow the rules provided in this document. Do not sign documents for resources you did not manage unless you have knowledge of their assignment hours.

### **MEAL AND OTHER WORK BREAKS**

Compensable meal periods are the exception, not the rule (5 CFR 551.411 © and 29 CFR 785.19(a)). Until the fire is controlled, personnel on the fireline MAY BE compensated for meal periods if all of the following conditions are met: 1) The fire is not controlled and 2) The Operations Section Chief makes a decision that it is critical to the effort of controlling the fire that personnel remain at their post of duty and continue to work as they eat, and 3) The compensable meal break is approved by the supervisor at the next level and documented on CTR. For personnel in support positions, and fireline personnel after control of a fire, a meal period of at least 30 minutes must be ordered and taken for each work shift of eight hours or more. In those situations where personnel cannot be relieved from work and must remain at a post of duty, a meal period may be counted as time worked, which will be compensable. If breaks are NOT able to be taken, CTR should have a statement in remarks explaining the situation.



## Local Government Resources on CFAA

If you are demobing from an incident and there is no OES AREP on site

F-42 thru the Incident Finance Section Chief or the Incident Commander

**One of them must sign your 42's**

The Incident keeps the Pink copy and you keep the Golden.  
The Original and Green you mail to OES Headquarters as per the  
instructions on the front of your F-42

## OES JOB AIDS, FORMS, F-42 SAMPLES AND CFAA AGREEMENT

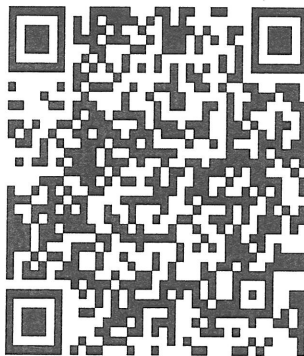

## Resource Advisor Message

- Resource advisors are available in nearly all Divisions on the fire and are here to support the mission of containing this wildfire while at the same time aim to minimize resource damage impacts. If you feel something needs to be brought to a Resource Advisor (or Cultural Specialist), go through your appropriate chain of command to make the notification.
- The Six Rivers, Klamath and Shasta-Trinity National Forests, as well as California Team 4, have been working very closely with cultural specialists from the three main tribes in this area (the Hoopa, Karuk and Yurok) so please help us to maintain and foster these good relationships.
- The area in which the fire is burning is a very sacred place to these tribal cultures so please work with us utilizing MIST tactics to protect cultural and wilderness values.

**Message #2 from Leaf Hillman, Karuk Cermonial Leader, about the importance of fire to the Karuk Tribe:**

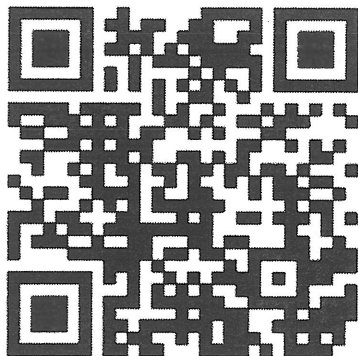

<https://www.youtube.com/watch?v= ahXaXVvI0M>

**Important Note: These videos and all parts of them are property of the Karuk Tribe and are not intended for any purpose other than the reason for which they were developed. Usage of the material outside of the Red Salmon Complex fire organization is prohibited.**





## Human Resource Message

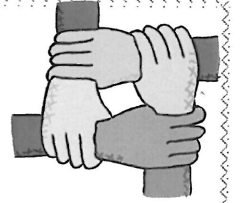

August 25, 2020

**Our time is getting shorter...  
How about our Tempers???**

We can see the end in sight, although this has been an uncertainty for a while. Some are ready to leave; some are wishing it was longer.

With the hard work and especially the changes taking place, it is easy to get on edge and "on the edge" with each other. Let's guard against that and try to help each other out.

~Take care and be safe.

**A quick temper will make a fool of you soon enough.**

~Bruce Lee

**Adam Alvarez – HRSP Text/Call (707) 373-8715**

# Training Message

## RED SALMON COMPLEX



AUGUST 25, 2020

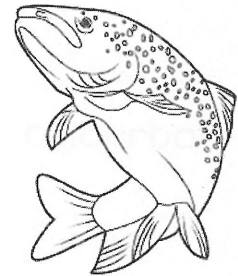

**Trainer / Mentors:**

**If in the event:**

**You are leaving the incident before your assigned trainee**

**Or**

**Your trainee is reassigned**

**You must complete a performance evaluation for the period the trainee was assigned to you**

**TRAINEES:**

***Beat the Rush!!***

**To receive documented credit for your training assignment – you must close out with the Training Specialist before you Demob!!**

**If you are ready – DO IT NOW!**

*The following are needed to close you out*

- **A completed and signed ICS 225 or 226 Performance Evaluation**
- **A completed Exit Interview Form**

**Arturo Gasdik TNSP  
707.296.4484**

**Emil Picchi TNSP (T)  
650.520.5102**

08/25/2020

TENTATIVE RELEASE

RED SALMON COMPLEX US-CA-SRF-000656

**CREWS**

C-32	0600	(HC2)	CRW2 BIRRUETA 27
C-35	0700	(HC2)	CRW2 GRIZZLY 30
C-33	0900	(HC2)	CRW2 BIRRUETA 24
C-49	1200	(CC)	CRW CAMP CHICO 28
C-48	1400	(CC)	CRW CAMP FORTUNA 4

**EQUIPMENT**

E-285	0800	(ES3)	ENG3 S/T 3646C
E-237	1000	(WTS2)	WTS2 TOBIASSON
E-298	1000	(WTS2)	WTT2 CATTLE LACK

**OVERHEAD**

O-322	0700	(SEC2)	HELM, TAMMY
O-381	0800	(SECM)	HILSON, JEFFERY L
O-478	0830	(STEN)	BETTENCOURT, WILLIAM R
O-402	0830	(BCMG)	PACHECO, MARCUS
O-575	0900	(TFLD)	KEOGH, RYAN J
O-332	1100	(OSC2)	BENNETT, JEREMY
O-537	1200	(PIO1)	JOHNSON, J MICHAEL
O-418	1700	(SITL)	BUNZENDAHL, ELIZABETH J

08/26/2020

TENTATIVE RELEASE

RED SALMON COMPLEX US-CA-SRF-000656

**CREWS**

C-47            0800                            (CC)            CRW CAMP SISKIYOU 70

**OVERHEAD**

O-399	0730	(DIVS)	MONTANO, FABIAN
O-404	0800	(FACL)	FINDLEY, WARREN B
O-415	0830	(COMT)	CAMPBELL, DUNCAN
O-428	0900	(SOFR)	CHAMNESS, GUY
O-449	1000	(EQPM)	LAMBETH, JACE
O-391	1000	(SOFR)	MEADOWS, RICKY NORRIS
O-429	1000	(SOFR)	YANKEY, JUSTIN
O-412	1100	(RADO)	SHORTS, PHILLIP DONNELL
O-248	1200	(OPBD)	BERTOLINA, ROBERT
O-413	1200	(RADO)	MCVEY, RICHARD C
O-420.76	1700	(PIOF)	SAGHERA, SONNY S
O-451	1800	(SCKN)	BAGGAO, DAN

# RED SALMON DEMOB

*Check in with Demob at least 72 hours prior to demobing if you need air travel arrangements made.*

---

Demob on the Red Salmon is paperless. Use **QR Code #1** to start your process.

If you have difficulties with your phone or need help, stop by the Demob Unit or call 530-629-1679.

**QR Code #1**  
Demob Process



Once you have scanned **QR Code #1**, proceed to the following locations to get signed off. This can be done at both Willow Creek and Orleans (except for Finance, see instructions below):

- GROUND SUPPORT **\*\*\*(Do this prior to Weed Wash)\*\*\***
- WEED WASH
- SUPPLY
- COMMUNICATIONS
- TIME (SECOND TO LAST)
  - Contact Finance to ensure that all shift tickets and CTR's are completed and turned in prior to demob:  

Equipment Time (530) 629-1678    Personnel Time (530) 629-1677

## **WILLOW CREEK FINANCE:**

Complete the above stops, TIME and DEMOB are last.

TIME: Overhead, or ONE PERSON from each Vendor or Crew will be allowed to visit Finance for payment processing (Equipment Time or Personnel Time).

## **REMOTE FINANCE:**

Call the numbers above to initiate closing out with finance.

**Equipment Time** will generate the Emergency Equipment Use Invoice (OF-286) and e-mail the invoice to company owner for review and signature.

**Personnel Time** will generate Incident Time Reports(s) (OF-288) and e-mail the report to designated contact for review.

- DEMOB (VERY LAST)
  - Visit or call Demob (530-629-1679) to verify that your checkout process has been completed
  - Scan **QR Code # 2** to submit your travel itinerary or verbally report it to Demob.

**QR Code #2**  
Travel Itinerary for  
After Demob Process



**DO NOT DEPART FROM THE INCIDENT WITHOUT CHECKING OUT WITH DEMOB**

# FIRE REPLACEMENT PROCEDURES

## START THIS PROCESS AT LEAST 48 HOURS PRIOR TO DEMOB

Submit requests for all incident replacements on a 213, General Message:

- Separate cache from non-cache items on separate 213's!
- Include explanation for lost or damaged items.
- Include DIVS signature on the 213 to verify the item(s) has/have been lost or damaged and support the circumstances surrounding it.
- For stolen items, contact your supervisor and Security Manager as soon as practical.

### FOR CACHE ITEMS

Requesting Resource is NOT Being Demobed and Requested Items ARE Available in Supply:

- R&D shall fill request and note on the 213.

Requesting Resource is NOT Being Demobed and Requested Items are NOT Available in Supply.

- The Supply Unit will place an order for the requested items through the regular cache order process on the incident. The order will be shipped to the incident and replacement will take place at the Supply Unit and noted on the 213.

Requesting Resource IS Being Demobed and Requested CACHE Items are NOT in Stock in Supply:

- Along with the 213, complete an *OF-315, Incident Replacement Requisition for cache items only* and take to SPUL for review and approval. Include the requesting resources' email on the form so the Resource Order can be emailed to the Requesting Resource.
- The SPUL will issue S#'s pending receipt and verification of proper documentation for cache items.

### NON-CACHE Items – This is the Important Part!!!

Non-Cache items include any item not available through the National Cache System.

Lost, damage, or destroyed government non-cache property shall be reported to the appropriate DIVS or higher-level overhead within 24 hours of occurrence. The requesting resource shall complete an ICS-213 and *OF-289, Property Loss and Damage Report – Fire Suppression*, available at Orleans Base Camp Supply Unit. Include the following:

- All witnesses shall document the facts and circumstances of the loss or damage on the OF-289. Explanations shall be detailed and indicate how the incident caused the damage.
- The requesting resource will email the completed ICS-213 and OF-289 to the Comp/Claims Unit Leader at [scott\\_parsons@firenet.gov](mailto:scott_parsons@firenet.gov). The COMP will make a determination based upon the documentation presented.
- Approval for replacement is the responsibility of the incident agency and may be delegated to the Incident Management Team for IC and FSC.
- If the replacement request is approved, the replacement cost will be limited to cache equivalent value. The requesting resource will complete OF-315 for the Supply Unit.
- Items that do not have a like-item in the cache will be reviewed and approved at the discretion of the FSC or Incident Business Advisor, as delegated by the Agency Administrator.

# SPIKE CAMP MEDICAL SUPPLY ORDER FORM

Date & Time Order was placed		Order # (DIVS + #)	MODE OF DELIVERY		Location of Delivery
Current Date and Time:			GROUND SUPPORT		Div, DP, LZ Lat Long
DATE NEEDED:			PICK UP IN SUPPLY		
TIME NEEDED:			HELO		
Order received in <b>COMMUNICATIONS</b> by:		Name:			Time:
Order received in <b>SUPPLY</b> by:		Name:			Time:
Order shipped by Transportation or PU in Supply		Name:			Time:
<b>PLEASE ORDER BY ITEM NUMBER ----- AMOUNT QUANTITIES: TOTAL, BOX, CASE</b>					
#	Item	Amount	#	Item	Amount
BANDAGES			FOOT CARE		
1	1" Plastic Band Aid		26	Gold Bond Blue	
2	2"x3" Band Aid		27	Athletes Foot Powder	
3	Knuckle Band Aid		28	Mole Skin	
4	Steri Strip		29	2nd Skin	
5	Ace Bandage		GI / STOMACH		
6	Coban Sports Wrap		30	Tums	
7	2" Medical Tape		31	Pepcid AC	
8	4" x 4" Bandage		32	Pepto Bismo	
9	AAA Ointment		33	Laxative	
10	Alcohol Prep		34	Immodium	
BUGS / INSECTS			HEAD		
11	Bug Spray		35	Ibuprofen	
12	Bug Wipes		36	Tylenol	
13	Sting Swabs		37	Asprin	
COUGH / COLD / ALLERGY			MOUTH		
14	Cough Drops		38	Abreva	
15	Sinus Decongestant		39	Ora Gel	
16	Nyquil + Dayquil		SKIN		
17	Claritin		40	Sunscreen *	
18	Sudafed		41	Hydrocortadzone Cream	
EARS / EYES / NOSE			42	Gold Bond Yellow	
19	Q-Tips		43	Chap Stick	
20	Eye Drops		44	Tech Nu	
21	Eye Wash		45	Hand Santitizer	
22	Contact Solution		46	A & D Ointment	
23	Nasal Saline		47	Body Glide	
FEMALE			48	Bio Freeze	
24	Tampons		49	Baby Wipes	
25	Pamprin		50	Ice Pack	
<b>SPECIAL NOTES</b>					

## ***Red Salmon Complex Phone List***

<b>Check In/Demob</b>	<b>530-629-1679</b>
<b>Communications</b>	<b>530-629-1654</b>
<b>Comm Techs</b>	<b>530-629-1648</b>
<b>Comp Claims</b>	<b>530-539-4552</b>
<b>Equipment Time</b>	<b>530-629-1678</b>
<b>Finance</b>	<b>530-629-1677</b>
<b>Incident Commander</b>	<b>530-629-1644</b>
<b>Incident Meteorologist</b>	<b>707-672-3386</b>
<b>Medical Willow Creek</b>	<b>530-629-1661</b>
<b>Operations</b>	<b>530-629-1664</b>
<b>Ordering</b>	<b>530-629-1674</b>
<b>PIO</b>	<b>530-316-1042</b>
<b>Plans</b>	<b>530-629-1668</b>
<b>Safety Willow Creek</b>	<b>530-629-1663</b>
<b>Security</b>	<b>323-842-3046</b>
<b>Training</b>	<b>707-298-1805</b>

### **ORLEANS**

<b>Safety Officer – Dan Snow</b>	<b>951-313-5463</b>
<b>Demob</b>	<b>530-627-3229</b>
<b>Ground Support</b>	<b>530-627-3232</b>
<b>Safety/Ops</b>	<b>530-627-3244</b>
<b>Medical</b>	<b>530-627-3230</b>
<b>Communications</b>	<b>619-359-3481</b>



# Red Salmon

## Complex

CA-SRF-0656

Orleans Base Camp

08/14/2020

- 1. Entrance/ Security
- 2. Exit
- 3. Fuel
- 4. Crews Parking
- 5. Sleeping Area
- 6. Sleeping Trailers
- 7. Ground Support
- 8. Weed Wash
- 9. Kitchen
- 10. Medical
- 11. Communications
- 12. Fire Dawg Clerical
- 13. Facilities
- 14. OPS & Safety
- 15. Overhead Parking
- 16. Supply
- 17. Check in/ Demob
- 18. Briefing Area
- 19. Planning

- Trailer
- Tent Area
- Yurt
- Dining
- Weed Wash
- Parking

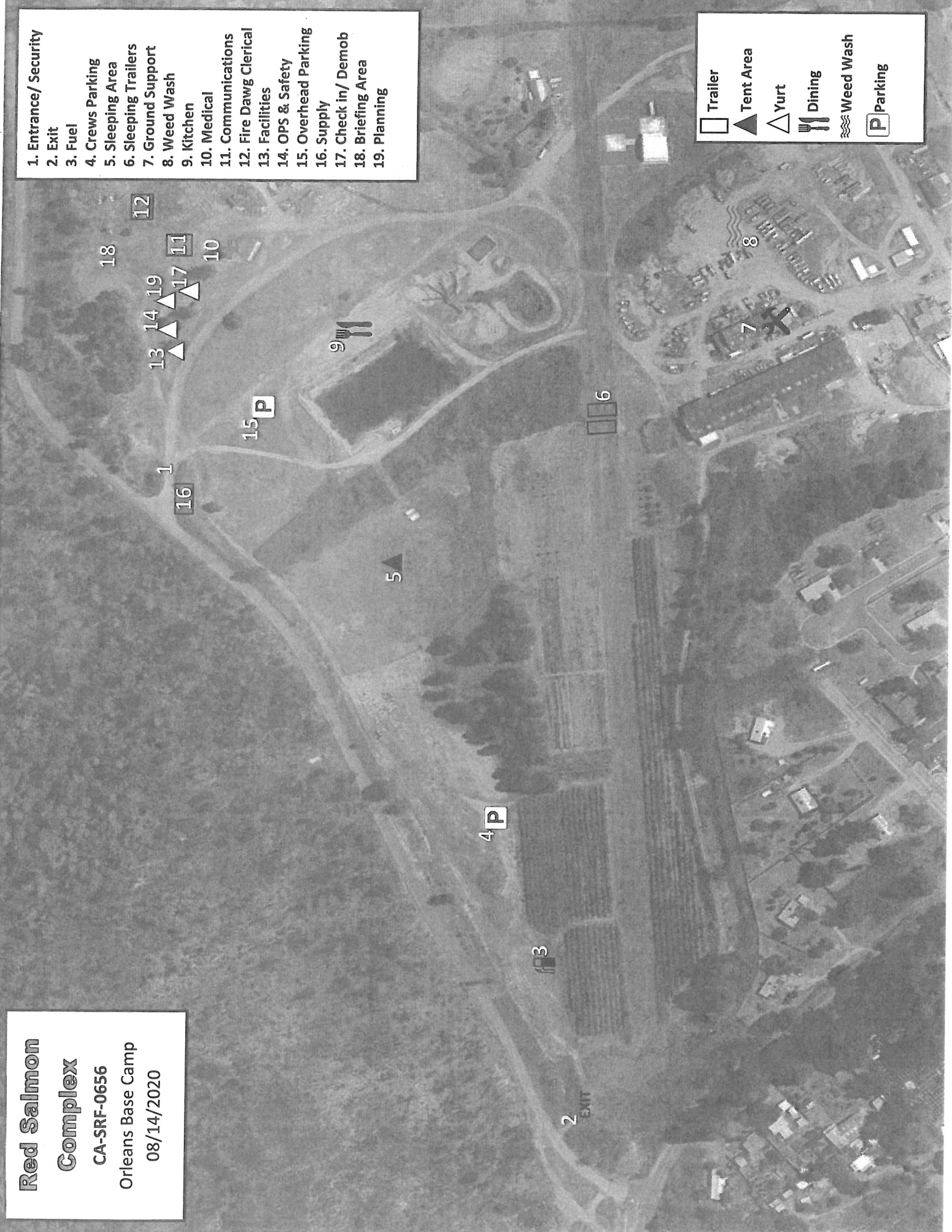

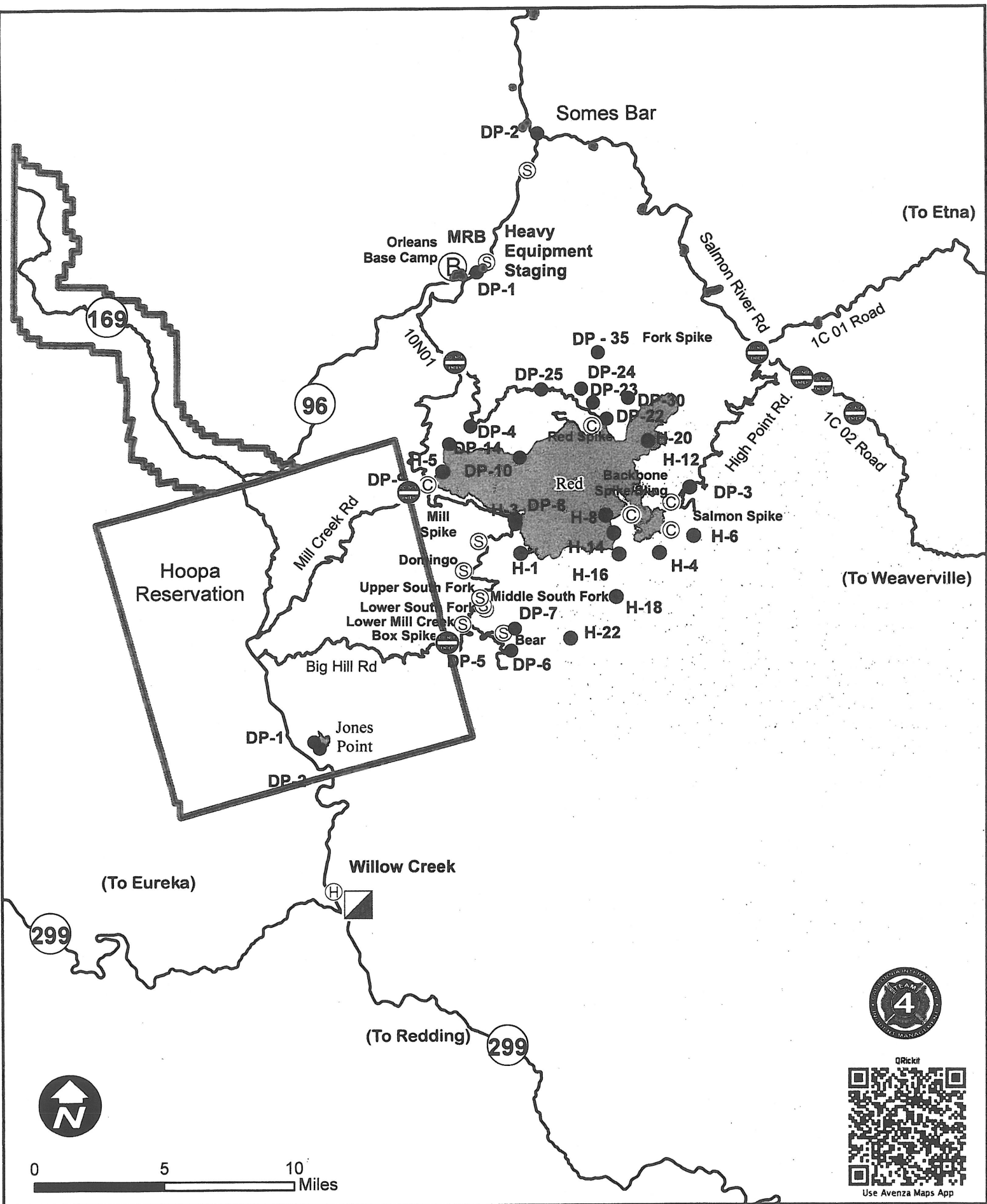

# Transportation Map Red Salmon Complex

- Native American Reservation
- Wildfire Daily Fire Perimeter
- Drop Point
- ✈ Helibase
- Helispot
- ⊙ Incident Base
- ▲ Incident Command Post
- ✳ Staging Area
- ⊖ Road Closures

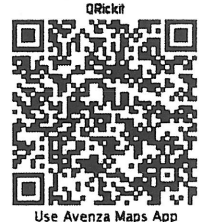

Use Avenza Maps App



