

*\* \* Corrected \* \**

# INCIDENT ACTION PLAN RED SALMON COMPLEX

CA-SRF-000656 P5NB4S (0510)



*Tuesday*  
**OPERATIONAL PERIOD**  
*Wednesday*

AUGUST 25-26, 2020  
DAY 0600 - 1800 HOURS  
NIGHT 1800 - 0600 HOURS

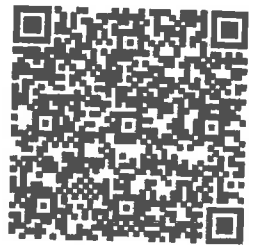

DEMOB



CHECK-IN



MAPS



LAP



MORNING BRIEFING  
ZOOM



EVENING BRIEFING  
ZOOM



# INCIDENT OBJECTIVES (ICS 202)

<b>1. Incident Name:</b> RED SALMON COMPLEX	<b>2. Operational Period:</b> DAY	<b>Date/Time From:</b> 08/25/2020 0800	<b>Date/Time To:</b> 08/25/2020 1800
		TUE	TUE

**3. Objective(s):**  
*Management Objectives*

- Follow identified standard procedures to minimize the spread of Covid-19 to all functions of the incident.
- Utilize nationally recognized risk management processes to minimize threats to the public and emergency responders.
- Use risk-based decision making and MIST tactics to protect and defend cultural values and natural resources.
- Foster and maintain positive relationships with all stakeholders and the public by sharing critical information so timely decisions and actions can be implemented.
- Provide initial attack within the TFR.
- Manage incident costs effectively for the values at risk through regular and ongoing cost analysis.

*Control Objectives*

Keep Red and Salmon Fires:

- East of Packsaddle Ridge
- West of the High Point Ridge
- North of the Soldier Creek Trail
- South of Lunch Creek to Salmon Summit Trail to Red Cap Creek

**4. Operational Period Command Emphasis:**

Avoid target fixation.

**General Situational Awareness:**



Before you are a leader, success is all about growing yourself. When you are becoming a leader, success is all about growing others.

**5. Site Safety Plan Required?** Yes  No

Approved Site Safety Plan(s) Located at:

**6. Incident Action Plan** (the items checked below are included in this Incident Action Plan):

<input checked="" type="checkbox"/> ICS 202	<input type="checkbox"/> ICS 207	Other Attachments:
<input checked="" type="checkbox"/> ICS 203	<input type="checkbox"/> ICS 208	<input checked="" type="checkbox"/> ICS 214
<input checked="" type="checkbox"/> ICS 204	<input checked="" type="checkbox"/> ICS 220	<input checked="" type="checkbox"/> HRSP
<input checked="" type="checkbox"/> ICS 205	<input checked="" type="checkbox"/> Map/Chart	<input checked="" type="checkbox"/> FINANCE MESSAGE
<input type="checkbox"/> ICS 205A	<input checked="" type="checkbox"/> Weather Forecast/Tides/Currents	<input checked="" type="checkbox"/> COVID PROTOCOLS
<input checked="" type="checkbox"/> ICS 206		

<b>7. Prepared by:</b> MITCH DIEHL	<b>Position/Title:</b> PSC1	<b>Signature:</b> 
<b>8. Approved by Incident Commander:</b>	<b>Name:</b> JAY KURTH	<b>Signature:</b> 
ICS 202	IAP Page	<b>Date/Time:</b> 08/24/2020 2200

ORGANIZATION ASSIGNMENT LIST	
1. Incident Name	<b>Red Salmon Complex</b>
2. Date Prepared	<b>8/24/2020</b>
3. Time	<b>2000</b>
4. Operational Period	<b>August 25- 26, 2020 0600 - 0600</b> <b>DAY SHIFT 0600 - 1800</b> <b>NIGHT SHIFT 1800 - 0600</b>
Position	Name
5. Incident Commander	Incident Commander and Staff
Incident Commander	Joy Kurth / Jaime Gombao (1)
Deputy IC	Rocky W. Opliger
Safety Officer	Jason Windigler / Curt Schwarm / Mike Altorque (1) Dan Snow <b>(ORLEANS)</b>
Information Officer	Sean Collins / Sonny Soghera / Kristen Miller (1)
Liaison	Steve Anderson / Heather Noel (1)
6. Agency Representatives	Agency Name
Six Rivers National Forest	Ted McArthur / Nolan Colegrove / Roberto Beltan (1)
Shasta-Trinity National Forest	Joe Smolles
Klamath National Forest	Clint Isbell
Karuk Tribe	Earl Crosby
Hoopa Valley Tribe	Greg Moon
Yurok Tribe	Rod Mendes
Interagency Fire Rep	Matt Holmstrom
CCC Representative	Arc Anderson
7a. Planning Section ICP	Planning Section ICP
Chief	Dave Gerbohn / Mitch Diehl
Resources Unit	Jeremy Camacho / Gary Bishop / Sergio Arjollia / Steve King (1)
Situation Unit	Darrian Guillani / Jacqueline Forsyth / EJ Burzendahl (1) / Mike Piscotia (1)
Training Specialist	Arturo Gasdik / Emil Picchi (1)
Human Resource Specialist	Adam Alvarez
Demob Unit	Hanne Meyers
IMEI	Jeff Tonkin / Steve Hamann (1)
FBAN	Stewart Turner / Diandra Wiley (1)
LTAN	Krista Golinick / Eamon Engber (1)
ITSS	James Whiteside / Mike Laxo / Gabriel Marquez (1)
GISS	Matt Ester / Chris Barrett / Darci Paull
DOCL	Dan Baggao
LEAD READ	Andrew Spain
Air Resource Advisor	Wendy Wagner / Seth Morphis (1)
7b. Planning Section Orleans	Planning Section Orleans
PSC3	Tom Reeves
Situation Unit	Joe Scuri (1)
GISS	Chris Clervi
FBAN	Kelly Allen
ITSS	Cory Nicolson

Logistics Section ICP	
8a. Chief	Cheryl Raines / Marlie Hale (1)
Medical Unit	Doug Stuart / Michael Harris (1)
Communications Unit	Sal Bonilla Jr. / Kevin James
Facilities Unit	Aron Levin
Food Unit	Whitney Vonada
Supply Unit	Jennifer Wells
Ground Support	Jason Kammann (1)
Ordering	Christian Pedini / Robert Griffith (1)
8b. Logistics Section Orleans	Logistics Section Orleans
Medical Unit	Eric Williams / Jeff Brooks
Communications Unit	Tim McGuire
Facilities Unit	Jan Palecek
Ground Support	Jeff Buch
Supply Unit	Jennifer Armstrong (1)
9. Operations Section	Operations Section
Ops Section Chief	Jake Cagle / Dave Pereira <b>(ORLEANS)</b>
Planning Ops	Kyle Jacobson / James Courtwright (1)
b. Branch I Orleans	Branch I Orleans
Branch Director	<del>Joe Gonzalez (1)</del>
Division A / D	Drew Graham / Antonio Jimenez (1)
c. Branch III	Branch III
Division F	Unstaffed
Division H	Unstaffed
d. Branch V	Branch V
Branch Director	Robert Bertolina / Mike Bowden
Division K / M / N	Mark Mott / Tye Erwin (1)
Division O	Rob Hickok
d. Branch VII Orleans	Branch VII Orleans
Branch Director	Gary Monday / <b>JOE GONZALEZ (1)</b>
Division P / R	Trevis Stout / Mike Carter (1)
Division U	Nick Bunch / Charlie Jones (1)
Division W / Y	Joel Johnson / Thomas Krock (1)
Trinity/Long Ridge Contingency	Keith Smith / Preston Lay (1)
e. Air Operations Branch	Air Operations Branch
Air Operations Branch Director	Galen Young
Air Support Supervisor	Kent Weadin
f. Branch I Night Orleans	Branch I Night Orleans
Branch Director	<del>Joe Gonzalez (1)</del>
Division K	Graham Rice
11a. Finance Section ICP	Finance Section ICP
Finance Section Chief	Judy Reynolds
Time Unit	Shelle Milner / Lori Holt
Procurement Unit	Craig Ericson
Compensation/Claims Unit	Scott Parsons
11b. Finance Section Orleans	Finance Section Orleans
Finance / Cost	Vicki Wilson
Prepared by	Gary Bishop 08/24/2020



**Red Salmon Complex  
Weather Forecast**



**FORECAST NO:** 26  
**UNITS:** Six Rivers / Shasta Trinity  
**SHIFT DATE:** Tuesday, August 25, 2020  
**PREDICTION FOR:** 0600 - 0600  
**FORECAST ISSUED:** 2000 hrs. 8/24/2020

**SIGNED:**

Jeff Tonkin  
Incident Meteorologist  
Call or Text Obs to: (707) 672-3386

**WEATHER DISCUSSION:** Residual mid level moisture and instability will maintain a slight threat of showers or thunderstorms again today...however chances are lower than yesterday. Relative humidity values continue to be challenging at all levels as pockets of dry air migrate around the region. Smoke from the fires to the south will continue to become more prominent each day around highway 96 as smoke transport winds become a little more southerly.

**Today (Tuesday 0600-1800):**

**Weather:** Mostly Cloudy early...decreasing clouds in the afternoon. 10% chance of thunderstorms or light showers.  
**Max Temperature:** Below 4,000 ft: 82-86. Above 4,000 ft: 77-81.

**Min Humidity:** Below 4,000 feet: 50-60% early...falling to near 35% by late afternoon.

**Above 4,000 feet and higher:** 30-35%...falling to near 25% late in the afternoon.

**20 Foot Winds:**

**Lower/Mid Slopes:** Downslope or east 1-3 mph until 1300, then upslope or west northwest 4-7 mph.  
**Upper Slopes/Ridges:** East-southeast 1-4 until 1500, then West and Southwest 4-6 mph with Gusts

to 10 mph until sunset.

**LAL: 2 Chance of Wetting Rain (0.10"): 5%**

**Stability:** Low valley inversions lift 1200. Mid-level inversion will hold in place through at least 1500 hrs.

**Afternoon Mixing Height:** Valleys: 3,500 feet AGL. Ridges: 5,000 feet AGL.

**Smoke Transport:** Toward the North and Northeast.

**Tonight (1800-0600):**

**Weather:** Partly Cloudy with smoke.

**Low Temperatures:** Valley-Midslope: 60-65°; Upper slope/Ridge: 64-69°.

**Max Humidity:** Below 4000 feet: 50-60%.

Above 4000 feet: 35-45%.

**20 Foot Winds:**

**Lower/Mid Slopes:** West and Northwest 3-5 mph until 2200 hrs, then East or downslope 2-5 mph.

**Ridges:** West and South 3-5 mph until 2200 hrs...then East and Northeast 4-6 mph with Gusts to 10 mph through sunrise.

**LAL: 2 CWR: (0.10"): 5%**

**Inversion:** Moderate inversion/thermal belt centered around 4,500 ft MSTL.

**Wednesday:** Partly to Mostly Cloudy. 5% chance of dry thunderstorms. Max Temps: 84-89°. Minimum RH: 25-30%. Afternoon winds - Lower and mid Slopes: West or Upslope 5 mph Gusts to 10 mph. Upper slopes/Ridges: West-southwest at 6 mph Gust to 12 mph.

**Thursday and Friday Outlook:** Partly Cloudy w/ afternoon cumulus. 10% chance of thunderstorms. Max Temperatures in the 80s to near 90. Afternoon humidity 25-30%...Friday much drier. West and northeast winds 3-6 mph with gusts around 12 mph. East winds at night and early morning to 5 mph.

### FIRE BEHAVIOR FORECAST

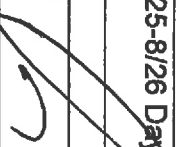
<b>FORECAST NUMBER:</b> 29	<b>TYPE OF FIRE</b> Wildfire
<b>FIRE NAME:</b> Red/Salmon	<b>OPERATIONAL PERIOD</b> 08/25-8/26 Day/Night 2020
<b>DATE ISSUED</b> 08/24/2020	<b>TIME ISSUED</b> 2130
<b>UNIT</b> CA-SRF	<b>SIGNED</b> Stewart Turner FBAN Diondray Wiley, FBAN (T) 

**INPUTS**

**WEATHER SUMMARY:** For Specifics Please see the attached Incident Weather Forecast.  
**WEATHER:** Mostly Cloudy early, decreasing clouds in the afternoon. 15% chance of thunderstorms  
**MAX TEMP:** Below: 4000 ft 82-86° Above: 4000 ft 77-81° **MIN RH:** 30-60% early then 25% by late afternoon  
**20 FOOT WINDS:** East-southeast 1-4 mph until 1400, then West and Southwest 4-6 mph with Gust to 10 mph until sunset.  
**LAL: 2 CHANCE OF WETTING RAIN** ( $\geq 0.10''$ ): 5%  
**FUELS:** The major fuel types, found in and around the fire area are timber litter and shrubs.  
**Ignition Receptiveness:** ERC levels are at the 90<sup>th</sup> percentile. Probability of Ignition 64% Night 25%.

**Dryness:** Dead and down fuel moistures : 1 hour – 5% day, 10 hour– 5%, 100 hour–7%, and 1000 hour– 8%.

**FIRE BEHAVIOR**

Expect a moderate to high risk burn environment due to the potential for dry lightning, moderate temperatures, low afternoon RH and critically low 1000 hr. fuel moistures. Combined, these are contributing factors for large fire growth and control problems. Be aware of erratic outflow winds, ground strikes and new starts.

**SPECIFIC**

**SPECIFIC FIRE BEHAVIOR:**

- Division A:** Low activity consisting of creeping and smoldering.
- Division D:** No fire activity in Div. Delta. Firing operations (if needed) will be aided with forecasted West winds later in the afternoon (after 1500).
- Main fire (Northeast):** Will continue to move with active fire behavior and spotting. Expect to see movement Northeast along China Creek, East across Nordheimer Creek and backing to the Southeast.
- Division K:** Firing operations will be successful once RH drop below 35-40% and East wind surface.
- Division M / N:** Minimal activity expected. Interior smoldering.
- Division O:** Watch for fire mid-slope to align and make upslope runs. Highly active fire behavior could be produced with significant spotting potential.
- Division U:** The main fire continues to move south across the slopes. Watch for mid slope alignment and uphill runs. There is potential for highly active fire behavior
- Division P, R:** No Fire Behavior expected.
- Division W, Y:** low activity mostly creeping and smoldering.
- Night Division:** Firing operations will have greater success after 2200 when East, Northeast winds surface and RH are below 40-50%

**AIR OPERATIONS**

Low level inversions will lift at approx. 1200, mid-level at approx. 1500.

**Safety Message**

**STANDARD FIREFIGHTING ORDERS:** Know what your fire is doing at all times.

**Division/Group Assignment List (ICS 204 WF)**  
 Controlled Unclassified Information//Basic

**1. Incident Name:** RED SALMON COMPLEX

**2. Operational Period:** DAY  
 Date/Time From: 08/25/2020 0600 TUE Date/Time To: 08/25/2020 1800 TUE

**3.** Branch: I Division/Group: A/D

**4. Operations Personnel**

OPERATIONS CHIEF	JAKE CAGLE DAVE PEREIRA	BRANCH DIRECTOR	JOE GONZALES (T)
DIVISION/GROUP SUPERVISOR	DREW GRAHAM ANTONIO JIMENEZ (T)	AIR ATTACK SUPERVISOR	

**5. Resources Assigned this Period**

Strike Team / Task Force / Resource Designator	LWD	Leader	Number Persons	Drop Off PT./Time	Pick Up PT./Time
CRW2 FRANCO 17066 C-72	08/31	ARMANDO CASTRO	20	ORLEANS/0600	ORLEANS/1800
ENG3 UTAH FIRE CO. E-353	09/01	DAVID BRIZZI	3	ORLEANS/0600	ORLEANS/1800
ENG5 ALDER CREEK 9 E-358	09/02	HELKE BAESECKE	3	ORLEANS/0600	ORLEANS/1800
ENG5 ALDER CREEK 1 E-359	09/02	BLAKE AUSTIN	3	ORLEANS/0600	ORLEANS/1800
WTS1 NORTH STATE E-7	08/31	KIMBER BAKER	2	ORLEANS/0600	ORLEANS/1800
WTS1 RON GRANGER E-373	09/03	RON GRANGER	1	ORLEANS/0600	ORLEANS/1800
WTS2 DUST BUSTERS E-30	09/05	DEVON KENNEDY	1	ORLEANS/0600	ORLEANS/1800
WTT2 SRF 15 E-174	08/26	MICHAEL ESPINOZA	2	ORLEANS/0600	ORLEANS/1800
WTT2 SAGLE 1226 E-319	08/29	ZACH POHL	2	ORLEANS/0600	ORLEANS/1800
WTS2 HOLT E-71	08/30	JOHN FORNO	1	ORLEANS/0600	ORLEANS/1800
WTS2 HORN E-392	09/05	THOMAS HORN	1	ORLEANS/0600	ORLEANS/1800
DOZ2 SMITH E-83	08/30	KENNY SMITH	2	ORLEANS/0600	ORLEANS/1800
MAST NORTHSTATE E-324	08/30	STEVE WHARFF	2	ORLEANS/0600	ORLEANS/1800
TFLD O-619	08/26	FABIAN MONTANO	1	ORLEANS/0600	ORLEANS/1800
HEQB O-689	08/31	HAROLD REED	1	ORLEANS/0600	ORLEANS/1800
REMS GLENDALE O-608	08/30	JOE HERRICK	4	ORLEANS/0600	ORLEANS/1800
EMPF O-611	08/30	CLINT SCHEPE	1	ORLEANS/0600	ORLEANS/1800
EMPF O-610	08/30	ANTHONY GUTIERREZ	1	ORLEANS/0600	ORLEANS/1800

**6. Division/Group Communication Summary**

Function	Channel	RX Frequency N/W	RX Tone/NAC	TX Frequency N/W	TX Tone/NAC	Mode
COMMAND	3 - NIFC C10	170.4125N		165.9625N	T3-131.8	A
COMMAND	4 - NIFC C11	170.6875N		166.5750N	T3-131.8	A
COMMAND	5 - NIFC C28	173.5000		165.3875	T3-131.8	A
TACTICAL	7 - VTAC 11	151.1375N	T6-156.7	151.1375N	T6-156.7	A
AIR TO GROUND	13 - A/G TAC	165.3625N		165.3625N		A
AIR TO GROUND	14 - A/G CMD	169.7250N		169.7250N		A

**9. Prepared By (Resource Unit Leader)** GARY BISHOP  
**Approved By (Planning Section Chief)** MITCH DIEHL  
 Date: 08/24/2020 Time: 2200

**Division/Group Assignment List (IGCS 204 WF)  
Controlled Unclassified Information//Basic**

<b>1. Incident Name:</b> RED SALMON COMPLEX		<b>3.</b>		Branch:	Division/Group:	
<b>2. Operational Period:</b> Date/Time From: 08/25/2020 0600 Date/Time To: 08/25/2020 1800		<b>DAY</b>		<b>A / D</b>		
<b>4. Operations Personnel</b>						
<b>OPERATIONS CHIEF</b> JAKE CAGLE DAVE PEREIRA		<b>BRANCH DIRECTOR</b> JOE GONZALES (T)				
<b>DIVISION/GROUP SUPERVISOR</b> DREW GRAHAM ANTONIO JIMENEZ (T)		<b>AIR ATTACK SUPERVISOR</b>				
<b>5. Resources Assigned this Period</b>						
Stike Team / Task Force / Resource Designator	LWD	Leader	Number Persons	Drop Off PT./Time	Pick Up PT./Time	
EMTF O-295	08/26	JOBEE FARRER	1	ORLEANS/0600	ORLEANS/1800	
EMPF O-387	08/27	TRAVISS CRUMPACKER	1	ORLEANS/0600	ORLEANS/1800	
ARCH O-219	08/31	PAULA HERTFELDER	1	ORLEANS/0600	ORLEANS/1800	
CULS O-744	09/03	RAY E MARQUEZ-GRIFFIN	1	ORLEANS/0600	ORLEANS/1800	
CULS O-740	09/03	KATHY MCCOVEY	1	ORLEANS/0600	ORLEANS/1800	
REAF O-439	09/02	COLLEEN MARIE SLOAN	1	ORLEANS/0600	ORLEANS/1800	
REAF O-216	09/01	FRANK LAKE	1	ORLEANS/0600	ORLEANS/1800	
<b>6. Control Operations/Work Assignments:</b>						
Monitor existing control lines, mop-up as needed, back haul excess equipment and trash. Prepare for firing and holding operations. Utilize UAS to monitor fire growth.						
<b>7. Special Instructions:</b>						
Utilize MIST tactics. Utilize READs for cultural resource concerns. Identify helispots and DPs, get Lat/longs. Backhaul trash and equipment. Avoid bedrock outcroppings, consult with READs if present.						
**ARCHs / REAFs** Check in / out with DIVS when entering and leaving divisions.						
SOFR Ricky Meadows is covering DIV A/D and W/Y						
<b>8. Division/Group Communication Summary</b>						
Function	Channel	RX Frequency N/W	RX Tone/NAC	TX Frequency N/W	TX Tone/NAC	Mode
COMMAND	3 - NIFC C10	170.4125N		165.9625N	T3-131.8	A
COMMAND	4 - NIFC C11	170.6875N		166.5750N	T3 - 131.8	A
COMMAND	5 - NIFC C28	173.5000		165.3875	T3 - 131.8	A
TACTICAL	7 - VTAC 11	151.1375N	T6 - 156.7	151.1375N	T6 - 156.7	A
AIR TO GROUND	13 - A/G TAC	165.3625N		165.3625N		A
AIR TO GROUND	14 - A/G CMD	169.7250N		169.7250N		A
<b>9. Prepared By (Resource Unit Leader)</b> GARY BISHOP		<b>Approved By (Planning Section Chief)</b> MITCH DIEHL		<b>Date</b> 08/24/2020	<b>Time</b> 2200	



## Division/Group Assignment List (ICS 204 WF)

Controlled Unclassified Information/Basic

<b>1. Incident Name:</b> RED SALMON COMPLEX		<b>3.</b>							
<b>2. Operational Period:</b>		<b>Branch:</b>	<b>Division/Group:</b>						
Date/Time From: 08/25/2020 0600	DAY TUE	Date/Time To: 08/25/2020 1800	<div style="text-align: center; font-size: 24px; font-weight: bold;">III</div> <div style="text-align: center; font-size: 24px; font-weight: bold;">F</div>						
<b>4. Operations Personnel</b>									
<b>OPERATIONS CHIEF</b>	JAKE CAGLE DAVE PEREIRA	<b>BRANCH DIRECTOR</b>							
<b>DIVISION/GROUP SUPERVISOR</b>		<b>AIR ATTACK SUPERVISOR</b>							
<b>5. Resources Assigned this Period</b>									
Strike Team / Task Force / Resource Designator	LWD	Leader	<table border="1" style="width: 100%; border-collapse: collapse;"> <tr> <td style="width: 20%;">Number Persons</td> <td style="width: 20%;">Drop Off PT./Time</td> <td style="width: 20%;">Pick Up PT./Time</td> </tr> <tr> <td style="height: 20px;"></td> <td></td> <td></td> </tr> </table>	Number Persons	Drop Off PT./Time	Pick Up PT./Time			
Number Persons	Drop Off PT./Time	Pick Up PT./Time							
<b>UNSTAFFED</b>									
<b>6. Control Operations/Work Assignments:</b>									
<b>7. Special Instructions:</b>									
REAFs will make contact with Operations when entering and leaving the Branch/Divisions									
<b>8. Division/Group Communication Summary</b>									
<b>Function</b>	<b>Channel</b>	<b>RX Frequency N/W</b>	<b>RX Tone/NAC</b>						
COMMAND									
TACTICAL									
LOGISTICS									
AIR TO GROUND									
<b>9. Prepared By (Resource Unit Leader)</b>		<b>Approved By (Planning Section Chief)</b>							
GINA BALD		MITCH DIEHL							
		<b>Date</b>	<b>Time</b>						
		08/24/2020	2200						

**Division/Group Assignment List (ICS 204 WF)**  
 Controlled Unclassified Information//Basic

<b>1. Incident Name:</b> RED SALMON COMPLEX		<b>3.</b>		Branch:	Division/Group:	
<b>2. Operational Period:</b> DAY		Date/Time From:	Date/Time To:	III	H	
08/25/2020 0600 TUE		08/25/2020 1800 TUE				
<b>4. Operations Personnel</b>						
OPERATIONS CHIEF	JAKE CAGLE	BRANCH DIRECTOR				
	DAVE PEREIRA	AIR ATTACK SUPERVISOR				
DIVISION/GROUP SUPERVISOR						
<b>5. Resources Assigned this Period</b>						
Strike Team / Task Force / Resource Designator	LWD	Leader	Number Persons	Drop Off PT./Time	Pick Up PT./Time	
UNSTAFFED						
<b>6. Control Operations/Work Assignments:</b>						
<b>7. Special Instructions:</b>						
REAFs will make contact with Operations when entering and leaving the Branch/Divisions						
<b>8. Division/Group Communications Summary</b>						
Function	Channel	RX Frequency N/W	RX Tone/MAC	TX Frequency N/W	TX Tone/MAC	Mode
COMMAND						
TACTICAL						
LOGISTICS						
AIR TO GROUND						
<b>9. Prepared By (Resource Unit Leader)</b>			<b>Approved By (Planning Section Chief)</b>			
GINA BALD			MITCH DIEHL			
				Date	Time	
				08/24/2020	2200	

**Division/Group Assignment List (ICS 204 WF)**  
 Controlled Unclassified Information//Basic

<b>1. Incident Name:</b>		RED SALMON COMPLEX		<b>3. Branch:</b>		V		<b>Division/Group:</b>		K / M / N			
<b>2. Operational Period:</b>				<b>DAY</b>		Date/Time From: 08/25/2020 0600		TUE	Date/Time To: 08/25/2020 1800		TUE		
<b>4. Operations Personnel</b>													
<b>OPERATIONS CHIEF</b>				JAKE CAGLE		DAVE PEREIRA		<b>BRANCH DIRECTOR</b>				ROBERT BERTOLINA	
<b>DIVISION/GROUP SUPERVISOR</b>				MARK MOTT		THE ERWIN (T)		<b>AIR ATTACK SUPERVISOR</b>					
<b>5. Resources Assigned This Period</b>													
Strike Team / Task Force / Resource Designator		LWD	Leader	Number Persons	Drop Off PT./Time	Pick Up PT./Time							
CRW1 FEATHER RIVER IHC C-55		08/26	ROBERT DANIELS	19	SALMON SPIKE/0600	SALMON SPIKE/1800							
CRW2IA KLAMATH 14 C-44		09/06	CHEVO MUNK	9	SALMON SPIKE/0600	SALMON SPIKE/1800							
CRW2IA FIRESTORM 4 C-46		09/04	BEN PAVAN	20	SALMON SPIKE/0600	SALMON SPIKE/1800							
CRW2 ABRAHAM C-69		08/30	MICAH THURMAN	20	SALMON SPIKE/0600	SALMON SPIKE/1800							
HECM SQUAD 2		09/04	TBD	4	SALMON SPIKE/0600	SALMON SPIKE/1800							
ENG3 SRF 342 E-398		09/02	DAN LAMPLEY	5	SALMON SPIKE/0600	SALMON SPIKE/1800							
ENG4 FIREWORKS E-362		09/03	PETER RINGIN	4	SALMON SPIKE/0600	SALMON SPIKE/1800							
ENG4 HEATSEEKER E-366		09/03	JOHNSON MIKE	4	SALMON SPIKE/0600	SALMON SPIKE/1800							
ENG4 CHEWACK FIRE E-363		09/03	JAKE STARK	3	SALMON SPIKE/0600	SALMON SPIKE/1800							
ENG 5 MILLER E-384		09/05	JAKE MILLER	3	SALMON SPIKE/0600	SALMON SPIKE/1800							
WTT2 PIERCE E-54		08/28	ART MEECHAM	2	SALMON SPIKE/0600	SALMON SPIKE/1800							
WTT2 PINE TOP FD E-385		09/01	JAMES MEEK	1	SALMON SPIKE/0600	SALMON SPIKE/1800							
WTS2 DAGEN E-289		09/04	BRIAN DAGEN	1	SALMON SPIKE/0600	SALMON SPIKE/1800							
WTS2 DOWLING E-390		09/01	BERNARD DOWLING	1	SALMON SPIKE/0600	SALMON SPIKE/1800							
WTS2 HARRIS E-391		09/01	BRUCE JOHNSON	1	SALMON SPIKE/0600	SALMON SPIKE/1800							
DOZZ BOGGS E-103		08/28	DYLAN BOGGS	2	SALMON SPIKE/0600	SALMON SPIKE/1800							
DOZZ HORN E-387		08/31	STAN DRAWYER	2	SALMON SPIKE/0600	SALMON SPIKE/1800							
SKG2 DC FIRE E-294		09/06	NICK BRABHAM	2	SALMON SPIKE/0600	SALMON SPIKE/1800							

<b>8. Division/Group Communication Summary</b>						
Function	Channel	RX Frequency N/W	RX Tone/NAC	TX Frequency N/W	TX Tone/NAC	Mode
COMMAND	3 - NIFC C10	170.4125N		165.9625N	T3 - 131.8	A
COMMAND	4 - NIFC C11	170.6875N		166.5750N	T3 - 131.8	A
COMMAND	5 - NIFC C28	173.5000N		165.3875N	T3 - 131.8	A
TACTICAL	11 - R5 TAC4	166.5500N		166.5500N		A
AIR TO GROUND	13 - AG TAC	165.3625N		165.3625N		A
AIR TO GROUND	14 - AG CMD	168.7250N		169.7250N		A
<b>9. Prepared By (Resource Unit Leader)</b>		<b>Approved By (Planning Section Chief)</b>		<b>Date</b>	<b>Time</b>	
GARY BISHOP		MITCH DIEHL		08/24/2020	2200	

## Division/Group Assignment List (ICCS 204 WF) Controlled Unclassified Information//Basic

<b>1. Incident Name:</b> RED SALMON COMPLEX		<b>3.</b> Branch: Division/Group:				
<b>2. Operational Period:</b> Date/Time From: 08/25/2020 0600 Date/Time To: 08/25/2020 1800		DAY TUE	V K / M / N			
<b>4.</b> <b>OPERATIONS CHIEF</b> JAKE CAGLE DAVE PEREIRA <b>DIVISION/GROUP SUPERVISOR</b> MARK MOTT TYE ERWIN (T) <b>AIR ATTACK SUPERVISOR</b>						
<b>Resources Assigned this Period</b>						
<b>5.</b> Strike Team / Task Force / Resource Designator		LWD	Leader			
MAST FIGAS CONST E-252		09/04	JOHN CONNER			
MAST LEPAGE CO E-253		09/06	RANDY NEWSOM			
TFLD O-576		08/29	NICK SCHENCK			
TFLD O-577		08/29	NICK SCHENCK <i>DAVE KAYE</i>			
TFLD (T) O-723		09/02	NICK SCHENCK <i>ADAM KOBELER</i>			
TFLD (T) O-788		09/06	ANDREW GAVIN			
HEQB O-691		09/04	WESLEY MCKINNEY			
FELB (T) O-312		09/04	ERIK CORDTZ			
FALM1 NORTH ZONE O-283		09/03	GARY BURG			
FALM NORTH ZONE O-284		09/03	TOM NEALY			
UAS ROMEO 21 O-627		09/02	BILL ROTH			
REMS FRESNO 1 O-532		09/04	JUSTIN MOORE			
EMPF O-356		08/28	ERIK GUSTAFSON			
EMTF O-359		08/28	ZACK STETSON			
EMPF O-565		08/28	ERIC SCHROTH			
EMPF O-566		08/28	KYLE EMMERT			
EMPF O-613		08/31	BUZZ OLSON			
EMTF O-615		08/31	MICHAEL SGRO			
<b>6. Division/Group Communication Summary</b>						
Function	Channel	RX Frequency N/W	RX Tone/NAC	TX Frequency N/W	TX Tone/NAC	Mode
COMMAND	3 - NIFC C10	170.4125N		165.9625N	T3 - 131.8	A
COMMAND	4 - NIFC C11	170.6875N		166.5750N	T3 - 131.8	A
COMMAND	5 - NIFC C28	173.5000N		165.3875N	T3 - 131.8	A
TACTICAL	11 - R5 TAC4	186.5500N		166.5500N		A
AIR TO GROUND	13 - A/G TAC	165.3625N		165.3625N		A
AIR TO GROUND	14 - A/G CMD	169.7250N		169.7250N		A
<b>9. Prepared By (Resource Unit Leader)</b> GARY BISHOP				<b>Approved By (Planning Section Chief)</b> MITCH DIEHL	<b>Date</b> 08/24/2020	<b>Time</b> 2200

**Division/Group Assignment List (ICS 204 WF)**  
 Controlled Unclassified Information//Basic

<b>1. Incident Name:</b> RED SALMON COMPLEX		<b>3.</b>	
<b>2. Operational Period:</b> Date/Time From: 08/25/2020 0600 Date/Time To: 08/25/2020 1800		<b>Branch:</b> V	<b>Division/Group:</b> K / M / N
<b>4.</b>		<b>Operations Personnel</b>	
<b>OPERATIONS CHIEF</b>	JAKE CAGLE DAVE PEREIRA	<b>BRANCH DIRECTOR</b>	ROBERT BERTOLINA MIKE BOWDEN
<b>DIVISION/GROUP SUPERVISOR</b>	MARK MOTT TYE ERWIN (T)	<b>AIR ATTACK SUPERVISOR</b>	

<b>5. Resources Assigned this Period</b>					
Strike Team / Task Force / Resource Designator	LWD	Leader	Number Persons	Drop Off PT./Time	Pick Up PT./Time
SOFR O-581	08/28	JASON M RALLS	1	SALMON SPIKE/0600	SALMON SPIKE/1800
SOFR O-663	09/08	MICHAEL ZIMMERMAN	1	SALMON SPIKE/0600	SALMON SPIKE/1800
ARCH O-209	09/01	NATHANIEL FOUST	1	SALMON SPIKE/0600	SALMON SPIKE/1800
SOFR (T) O-680	08/30	BENJAMIN A HENDRICKS	1	SALMON SPIKE/0600	SALMON SPIKE/1800
REAF O-182	08/30	BRYSON CODE	1	SALMON SPIKE/0600	SALMON SPIKE/1800
REAF O-636	09/01	MOLLY BREITMUN	1	SALMON SPIKE/0600	SALMON SPIKE/1800
REAF O-719	09/01	DEREK BEAL	1	SALMON SPIKE/0600	SALMON SPIKE/1800
FFT2 O-797	09/05	MICHAEL BENNET	1	SALMON SPIKE/0600	SALMON SPIKE/1800

**6. Control Operations/Work Assignments:**

Fire control lines from M/K break to the established check line to the north off the 10N07 Rd. Mop-up and hold control lines, utilize UAS as needed.

**7. Special Instructions:**

Utilize MIST tactics. Utilize READs for cultural resource concerns. Identify helispots and DPs, get Lat/longs. Backhaul trash and equipment. Avoid bedrock outcroppings, consult with READs if present.

\*\*ARCHs / REAFs\*\* Check in / out with DIVS when entering and leaving divisions.

FOBS Matt Snyder, John Hurd, and Robert Barron are working in all 3 Divisions of Branch V

<b>8. Division/Group Communication Summary</b>						
Function	Channel	RX Frequency N/W	RX Tone/NAC	TX Frequency N/W	TX Tone/NAC	Mode
COMMAND	3 - NIFC C10	170.4125N		165.9625N	T3 - 131.8	A
COMMAND	4 - NIFC C11	170.6875N		166.5750N	T3 - 131.8	A
COMMAND	5 - NIFC C28	173.5000N		165.3875N	T3 - 131.8	A
TACTICAL	11 - R5 TAC4	166.5500N		166.5500N		A
AIR TO GROUND	13 - A/G TAC	165.3625N		165.3625N		A
AIR TO GROUND	14 - A/G CMD	169.7250N		169.7250N		A
<b>9. Prepared By (Resource Unit Leader)</b> GARY BISHOP		<b>Approved By (Planning Section Chief)</b> MITCH DIEHL		<b>Date</b> 08/24/2020	<b>Time</b> 2200	

**Division/Group Assignment List (ICS 204 WF)  
Controlled Unclassified Information//Basic**

<b>1. Incident Name:</b> RED SALMON COMPLEX		<b>3.</b>		Branch:	Division/Group:	
<b>2. Operational Period:</b> Date/Time From: 08/25/2020 0600 Date/Time To: 08/25/2020 1800		<b>DAY</b> TUE		<b>V</b> TUE		
<b>4.</b>		<b>Operations Personnel</b>		BRANCH DIRECTOR	ROBERT BERTOLINA	
OPERATIONS CHIEF		JAKE CAGLE	DAVE PEREIRA	MIKE BOWDEN		
DIVISION/GROUP SUPERVISOR		ROB HICKOK O-548 LWD 9/4				
<b>5. Resources Assigned this Period</b>						
Strike Team / Task Force / Resource Designator	LWD	Leader	Number Persons	Drop Off PT./Time	Pick Up PT./Time	
WFN2 SIX RIVERS O-681	09/01	JACOB SHULER	11	SALMON SPIKE/0600	SALMON SPIKE/1800	
HECM SQUAD 4	08/27	TBD	4	SALMON SPIKE/0600	SALMON SPIKE/1800	
ENG6 METHOW RIVER 7 E-414	09/06	WILLY DUGUAY	3	SALMON SPIKE/0600	SALMON SPIKE/1800	
WTS2 H&H FEEDERS E-386	09/01	CHRIS KESNER	1	SALMON SPIKE/0600	SALMON SPIKE/1800	
WTS2 ALLIED WATER SERVICES E-388	09/01	RENI FEBUS	1	SALMON SPIKE/0600	SALMON SPIKE/1800	
PACKER 5 O-313	09/04	KAREN ELAINE HACK	1	SALMON SPIKE/0600	SALMON SPIKE/1800	
REMS LONG BEACH O-607	08/30	SIDDARTH RAMANI	4	SALMON SPIKE/0600	SALMON SPIKE/1800	
EMPF O-563	08/28	JAMES QUEENAN	1	SALMON SPIKE/0600	SALMON SPIKE/1800	
REAF O-364	09/05	MICHAEL C SANCHEZ	1	SALMON SPIKE/0600	SALMON SPIKE/1800	
CULS O-635	08/30	CODY POTTER	1	SALMON SPIKE/0600	SALMON SPIKE/1800	
SOFR O-662	09/08	TROY COLEMAN	1	SALMON SPIKE/0600	SALMON SPIKE/1800	
<b>6. Control Operations/Work Assignments:</b> Hold and mop-up direct control lines, fire control lines as necessary to keep fire in check.						
<b>7. Special Instructions:</b> Utilize MIST tactics. Utilize READS for cultural resource concerns. Identify helispots and DPs, get Lat/longs. Backhaul trash and equipment. Avoid bedrock outcroppings, consult with READS if present. <b>**ARCHS / REAFs**</b> Check in / out with DIVS when entering and leaving divisions. Assigned REAFs will be in Branch V DIVS M/N/O: Bryson Code REAF						
<b>8. Division/Group Communication Summary</b>						
Function	Channel	RX Frequency N/W	RX Tone/NAC	TX Frequency N/W	TX Tone/NAC	Mode
COMMAND	3 - NIFC C10	170.4125N		165.9625N	T3-131.8	A
COMMAND	4 - NIFC C11	170.6875N		166.5750N	T3 - 131.8	A
COMMAND	5 - NIFC C28	173.5000N		165.3875N	T3-131.8	A
TACTICAL	8 - NIFC TAC 5	166.7250N		166.7250N		A
AIR TO GROUND	13 - A/G TAC	165.3625N		165.3625N		A
AIR TO GROUND	14 - A/G CMD	169.7250N		169.7250N		A
<b>9. Prepared By (Resource Unit Leader)</b> STEPHEN KING		<b>Approved By (Planning Section Chief)</b> MITCH DIEHL		Date	Time	
				08/24/2020	2200	

# Division/Group Assignment List (ICS 204 WF)

## Controlled Unclassified Information/Basic

<b>1. Incident Name:</b> RED SALMON COMPLEX		<b>3.</b>	
<b>2. Operational Period:</b> Date/Time From: 08/25/2020 0600      TUE Date/Time To: 08/25/2020 1800      TUE		Branch: <b>V</b>	Division/Group: <b>O</b>
<b>4. Operations Personnel</b>			
<b>OPERATIONS CHIEF</b> JAKE CAGLE DAVE PEREIRA		<b>BRANCH DIRECTOR</b> ROBERT BERTOLINA MIKE BOWDEN	
<b>DIVISION/GROUP SUPERVISOR</b> ROB HICKOK O-548 LWD 9/4			
<b>7. Special Instructions:</b>			

FOBS Matt Snyder, John Hurd, and Robert Barron are working in all 3 Divisions of Branch V

8. Division/Group Communication Summary						
Function	Channel	RX Frequency N/W	RX Tone/NAC	TX Frequency N/W	TX Tone/NAC	Mode
COMMAND	3 - NIFC C10	170.4125N		165.9625N	T3-131.8	A
COMMAND	4 - NIFC C11	170.6875N		166.5750N	T3 - 131.8	A
COMMAND	5 - NIFC C28	173.5000N		165.3875N	T3-131.8	A
TACTICAL	8 - NIFC TAC 5	166.7250N		166.7250N		A
AIR TO GROUND	13 - A/G TAC	165.3625N		165.3625N		A
AIR TO GROUND	14 - A/G CMD	169.7250N		169.7250N		A
<b>9. Prepared By (Resource Unit Leader)</b> STEPHEN KING		<b>Approved By (Planning Section Chief)</b> MITCH DIEHL		<b>Date</b> 08/24/2020	<b>Time</b> 2200	

## Division/Group Assignment List (ICS 204 WF) Controlled Unclassified Information//Basic

1. Incident Name: <b>RED SALMON COMPLEX</b>		3. Branch: <b>VII</b>		Division/Group: <b>P / R</b>		
2. Operational Period: <b>DAY</b>		Date/Time From: 08/25/2020 0600	Date/Time To: 08/25/2020 1800			
		TUE	TUE			
4. Operations Personnel						
OPERATIONS CHIEF		JACOB CAGLE DAVE PEREIRA	BRANCH DIRECTOR		GARY MONDAY <i>Joe CARTERS</i>	
DIVISION/GROUP SUPERVISOR		TRAVIS STOUT MIKE CARTER LWD 9/2 (T)	AIR ATTACK SUPERVISOR			
5. Resources Assigned this Period						
Strike Team / Task Force / Resource Designator		LWD	Leader	Number Persons	Drop Off PT./Time	Pick Up PT./Time
CRW21A KARUK 1 C-79		08/31	RODNEY GRANT	15	BOX SPIKE/0600	BOX SPIKE/1800
CRW2 GRAYBACK 21 C-68		08/29	JACOB ADAMS	20	BOX SPIKE/0600	BOX SPIKE/1800
WFN2 WARM SPRINGS O-557		08/29	JOSH SOHAPPY	10	BOX SPIKE/0600	BOX SPIKE/1800
PACKER 1 O-253		09/02	KENNIETH GRAVES	1	DP 7/0600	DP 7/1800
PACKER 4 O-310		09/04	SOPHIA ANNE FERGUSON	1	DP 7/0600	DP 7/1800
PACKER 8 O-542		08/28	ALLEN SCHROEDER	1	DP 7/0600	DP 7/1800
PACKER 9 O-553		09/02	KATHERINE BARTZOKIS	1	DP 7/0600	DP 7/1800
EMPF O-614		08/31	CURTIS J BENZ	1	BOX SPIKE/0600	BOX SPIKE/1800
EMTF O-620		08/30	JEREMY D FRAZIER	1	BOX SPIKE/0600	BOX SPIKE/1800
SOFR O-582		08/29	PATRICK D DOTSON	1	BOX SPIKE/0600	BOX SPIKE/1800
SOFR (T) O-592		08/28	ANTHONY ZAVALLA	1	BOX SPIKE/0600	BOX SPIKE/1800
CULS O-474		08/26	CAW-TEP SYLVIA	1	BOX SPIKE/0600	BOX SPIKE/1800
REAF O-476		08/26	BILLY D AUBREY	1	BOX SPIKE/0600	BOX SPIKE/1800
CULS O-365		09/05	KEVIN COLEGROVE	1	BOX SPIKE/0600	BOX SPIKE/1800
REAF O-543		08/27	TALBERT D ALVARADO	1	BOX SPIKE/0600	BOX SPIKE/1800
<i>FEBS 0578</i>		<i>8/30</i>	<i>SAUS BAFFA</i>			
<i>FRUM 0-285</i>		<i>9/3</i>	<i>Jeremy MASON</i>			
8. Division/Group Communication Summary						
Function	Channel	RX Frequency N/W	RX Tone/NAC	TX Frequency N/W	TX Tone/NAC	Mode
COMMAND	2 NIFC C3	170.4250N		168.0750N	T3-131.8	A
COMMAND	3 NIFC C10	170.4125N		165.9625N	T3-131.8	A
COMMAND	4 NIFC C11	170.6875N		166.5750N	T4 - 136.5	A
TACTICAL	11 - VFIRE 26	154.3025N	T6-156.7	154.3025N	T6-156.7	A
AIR TO GROUND	13 A/G TAC	165.3625N		165.3625N		A
AIR TO GROUND	14 A/G CMD	169.7250N		169.7250N		A
9. Prepared By (Resource Unit Leader)		Approved By (Planning Section Chief)		Date	Time	
STEPHEN KING		MITCH DIEHL		08/24/2020	2200	



**Division/Group Assignment List (ICS 204 WF)**  
 Controlled Unclassified Information//Basic

<b>1. Incident Name:</b> RED SALMON COMPLEX		<b>3.</b>	
<b>2. Operational Period:</b> Date/Time From: 08/25/2020 0600 Date/Time To: 08/25/2020 1800		<b>Branch:</b> VII	<b>Division/Group:</b> P / R
<b>4. Operations Personnel</b>			
<b>OPERATIONS CHIEF</b> JACOB CAGLE DAVE PEREIRA	<b>BRANCH DIRECTOR</b> GARY MONDAY		
<b>DIVISION/GROUP SUPERVISOR</b> TRAVIS STOUT MIKE CARTER LWD 9/2 (T)	<b>AIR ATTACK SUPERVISOR</b>	<i>Bob Gouze</i>	
<b>5. Resources Assigned this Period</b>			
<b>Strike Team / Task Force / Resource Designator</b>	LWD	<b>Leader</b>	<b>Number Persons</b>
		<b>Drop Off PT./Time</b>	<b>Pick Up PT./Time</b>

**6. Control Operations/Work Assignments:**  
Construct headline from H-22 to P/R break.

**7. Special Instructions:**  
Utilize MIST tactics. Utilize READs for cultural resource concerns. Identify helispots and DPs, get Lat/longs. Backhaul trash and equipment. Avoid bedrock outcroppings, consult with READs if present.

**\*\* ARCHS / REAFs\*\*** will check in / out with DIVS when entering and leaving divisions. Assigned to Branch VII: CULS Roy Ammon

<b>8. Division/Group Communication Summary</b>						
Function	Channel	RX Frequency N/W	RX Tone/NAC	TX Frequency N/W	TX Tone/NAC	Mode
COMMAND	2 NIFC C3	170.4250N		168.0750N	T3-131.8	A
COMMAND	3 NIFC C10	170.4125N		165.9625N	T3-131.8	A
COMMAND	4 NIFC C11	170.6875N		166.5750N	T4 - 136.5	A
TACTICAL	11 - VFIRE 26	154.3025N	T6-156.7	154.3025N	T6-156.7	A
AIR TO GROUND	13 A/G TAC	165.3625N		165.3625N		A
AIR TO GROUND	14 A/G CMD	169.7250N		169.7250N		A
<b>9. Prepared By (Resource Unit Leader)</b> STEPHEN KING		<b>Approved By (Planning Section Chief)</b> MITCH DIEHL		<b>Date</b> 08/24/2020	<b>Time</b> 2200	

## Division/Group Assignment List (ICS 204 WF) Controlled Unclassified Information//Basic

<b>1. Incident Name:</b> RED SALMON COMPLEX		<b>3.</b> Branch: Division/Group:				
<b>2. Operational Period:</b> Date/Time From: 08/25/2020 0800 Date/Time To: 08/25/2020 1800		<b>DAY</b> TUE	<b>VII</b> TUE			
<b>4. Operations Personnel</b>						
<b>OPERATIONS CHIEF</b> JAKE CAGLE DAVE PEREIRA		<b>BRANCH DIRECTOR</b> GARY MONDAY <i>Job for 2 hrs</i>				
<b>DIVISION/GROUP SUPERVISOR</b> NICK BUNCH CHARLIE JONES O-750 LWD 8/28 (T)		<b>AIR ATTACK SUPERVISOR</b>				
<b>5. Resources Assigned this Period</b>						
Strike Team / Task Force / Resource Designator	LWD	Leader	Number Persons Drop Off PT./Time Pick Up PT./Time			
WFEM2 EAGLE LAKE O-556	<del>08/28</del> <i>08/27</i>	BEN WHEELER	8 BOX SPIKE/0600 BOX SPIKE/1800			
ENG3 SRF 322 E-397	09/02	JASON RODRIGUEZ	5 BOX SPIKE/0600 BOX SPIKE/1800			
WTT2 SRF 235 E-399	09/03	NICK GACH	2 BOX SPIKE/0600 BOX SPIKE/1800			
WTT2 KNF 279 E-236	08/28	STACIE CICAIROS	2 BOX SPIKE/0600 BOX SPIKE/1800			
SKG2 LET ER BUCK E-221	08/30	STEVE LASSEN	2 BOX SPIKE/0600 BOX SPIKE/1800			
TFLD (T) O-638	08/31	TYLER PETERSON	1 BOX SPIKE/0600 BOX SPIKE/1800			
FELB (T) O-631	08/29	SETH A MACALADY (T)	1 BOX SPIKE/0600 BOX SPIKE/1800			
UAS, TYPE 1 O-468	08/26	JOE MORTON	1 BOX SPIKE/0600 BOX SPIKE/1800			
PACKER 10 O-712	09/03	MICHAEL MORSE	1 BOX SPIKE/0600 BOX SPIKE/1800			
PACKER 11 O-713	09/03	TYLER ROOS	1 BOX SPIKE/0600 BOX SPIKE/1800			
PACKER 12 O-714	09/03	DEBORAH MCDUGALD	1 BOX SPIKE/0600 BOX SPIKE/1800			
PACKER 13 O-715	09/03	LEVI RAY	1 BOX SPIKE/0600 BOX SPIKE/1800			
EMPF O-564	08/28	RYAN VALLELUNGA	1 BOX SPIKE/0600 BOX SPIKE/1800			
EMPF O-612	08/31	NICHOLAS BLACK	1 BOX SPIKE/0600 BOX SPIKE/1800			
SOFR O-429	08/25	JUSTIN YANKEY	1 BOX SPIKE/0600 BOX SPIKE/1800			
FELB O-579	08/29	KEVIN W FOSTER	1 BOX SPIKE/0600 BOX SPIKE/1800			
<b>8. Division/Group Communication Summary</b>						
Function	Channel	RX Frequency N/W	RX Tone/NAC	TX Frequency N/W	TX Tone/NAC	Mode
COMMAND	3 - NIFC C10	170.4125N		165.9625N	T3-131.8	A
COMMAND	4 - NIFC C11	170.6875N		166.5750N	T3 - 131.8	A
COMMAND	5 - NIFC C28	173.5000N		165.3875N	T3-131.8	A
TACTICAL	10 VFIRE 25	154.2875N	T6-156.7	154.2875N	T6-156.7	A
AIR TO GROUND	13 - A/G TAC	165.3625N		165.3625N		A
AIR TO GROUND	14 - A/G CMD	169.7250N		169.7250N		A
<b>9. Prepared By (Resource Unit Leader)</b> STEPHEN KING		<b>Approved By (Planning Section Chief)</b> MITCH DIEHL		<b>Date</b> 08/24/2020	<b>Time</b> 2200	

**Division/Group Assignment List (ICS 204 WF)**  
**Controlled Unclassified Information//Basic**

**1. Incident Name:** RED SALMON COMPLEX

**2. Operational Period:** DAY

Date/Time From: 08/25/2020 0800 TUE Date/Time To: 08/25/2020 1800 TUE

**3.**

Branch: VII Division/Group: U

**4. Operations Personnel**

<b>OPERATIONS CHIEF</b>	JAKE CAGLE DAVE PEREIRA	<b>BRANCH DIRECTOR</b>	GARY MONDAY
<b>DIVISION/GROUP SUPERVISOR</b>	NICK BUNCH CHARLIE JONES O-750 LWD 8/28 (T)	<b>AIR ATTACK SUPERVISOR</b>	<i>JOS GONZALEZ</i>

**5. Resources Assigned this Period**

Strike Team / Task Force / Resource Designator	LWD	Leader	Number Persons	Drop Off PT./Time	Pick Up PT./Time

**6. Control Operations/Work Assignments:**

Continue to improve the control lines. Prep Pack Saddle Ridge for firing to the South. Hold and mop up existing control lines.

**7. Special Instructions:**

Utilize MIST tactics. Utilize READs for cultural resource concerns. Identify helispots and DPs, get Latlongs. Backhaul trash and equipment. Avoid bedrock outcroppings, consult with READs if present.

**\*\* ARCHS / REAFs\*\*** Check in / out with DIVS when entering and leaving divisions.

Assigned to Branch VII: CULS Roy Ammon

Mountain Medic at DP-9

**8. Division/Group Communication Summary**

Function	Channel	RX Frequency N/W	RX Tone/NAC	TX Frequency N/W	TX Tone/NAC	Mode
COMMAND	3 - NIFC C10	170.4125N		165.9625N	T3-131.8	A
COMMAND	4 - NIFC C11	170.6875N		166.5750N	T3 - 131.8	A
COMMAND	5 - NIFC C28	173.5000N		165.3875N	T3-131.8	A
TACTICAL	10 V/FIRE 25	154.2875N	T6-156.7	154.2875N	T6-156.7	A
AIR TO GROUND	13 - A/G TAC	185.3625N		165.3625N		A
AIR TO GROUND	14 - A/G CMD	169.7250N		169.7250N		A

**9. Prepared By (Resource Unit Leader)** STEPHEN KING

**Approved By (Planning Section Chief)** MITCH DIEHL

Date: 08/24/2020 Time: 2200

## Division/Group Assignment List (ICS 204 WF) Controlled Unclassified Information//Basic

<b>1. Incident Name:</b> RED SALMON COMPLEX		<b>3.</b> Branch: Division/Group:	
<b>2. Operational Period:</b> Date/Time From: 08/25/2020 0600 Date/Time To: 08/25/2020 1800		<b>7. Special Instructions:</b> Secure and mop up to the extent necessary to meet control objectives. Backhaul excess equipment.  Utilize MIST tactics. Utilize READS for cultural resource concerns. Identify helispots and DPs, get Lat/longs. Backhaul trash and equipment. Avoid bedrock outcroppings, consult with READS if present.	
<b>DAY</b> TUE		<b>Operations Personnel</b> OPERATIONS CHIEF JAKE CAGLE DAVE PEREIRA BRANCH DIRECTOR GARY MONDAY AIR ATTACK SUPERVISOR <i>Joe Gortals</i>	
<b>4.</b>		<b>8.</b>	
<b>5.</b>		<b>9.</b>	
<b>Resources Assigned this Period</b>			
Strike Team / Task Force / Resource Designator	LWD	Leader	Number Persons Drop Off PT./Time Pick Up PT./Time
CRW2 PACIFIC OASIS C-38	09/03	DEREK FINCH	20 BOX SPIKE/0600 BOX SPIKE/1800
ENG4 YUROK E-317	08/28	DAVID RAMIREZ- RUBALCABA	6 BOX SPIKE/0600 BOX SPIKE/1800
ENG 6 EAST MISSOULA E-210	08/28	TANNER FERGUSON	3 BOX SPIKE/0600 BOX SPIKE/1800
ENG6 ALASKA WILDLAND E-212	08/28	MIKE CADE	3 BOX SPIKE/0600 BOX SPIKE/1800
ENG6 S&L SERVICES E-417	09/06	CLINT ADKINS	3 BOX SPIKE/0600 BOX SPIKE/1800
WTS2 SIERRA E-29	08/30	NATE GOOKIN	1 BOX SPIKE/0600 BOX SPIKE/1800
WTS2 WHITE 778 E-320	08/29	TOM WHITE	1 BOX SPIKE/0600 BOX SPIKE/1800
CHIP2 NORTH ZONE FALLERS E-400	09/06	TOM MCNAMES	2 BOX SPIKE/0600 BOX SPIKE/1800
EMTF O-296	08/26	PATRICK GARCIA	1 BOX SPIKE/0600 BOX SPIKE/1800
EMPF O-567	08/28	NICK WARREN	1 BOX SPIKE/0600 BOX SPIKE/1800
<b>6. Control Operations/Work Assignments:</b>			
<b>7. Special Instructions:</b>			
<b>8. Division/Group Communication Summary</b>			
Function	Channel	RX Frequency N/W	RX Tone/NAC TX Frequency N/W TX Tone/NAC Mode
COMMAND	3 - NIFC C10	170.4125N	165.9625N T3-131.8 A
COMMAND	4 - NIFC C11	170.6875N	166.5750N T3 - 131.8 A
COMMAND	5 - NIFC C28	173.5000N	165.3875N T3-131.8 A
TACTICAL	11 - VFIRE 26	154.3025N	T6-156.7 154.3025N T6-156.7 A
AIR TO GROUND	13 - AG TAC	165.3625N	165.3625N A
AIR TO GROUND	14 - AG CMD	169.7250N	169.7250N A
<b>9. Prepared By (Resource Unit Leader)</b> STEPHEN KING		<b>Approved By (Planning Section Chief)</b> MITCH DIEHL	
Date: 08/24/2020		Time: 2200	

## Division/Group Assignment List (ICS 204 WF) Controlled Unclassified Information//Basic

<b>1. Incident Name:</b> RED SALMON COMPLEX		<b>3.</b> Branch: VII Division/Group: W / Y	
<b>2. Operational Period:</b>			
Date/Time From: 08/25/2020 0600	DAY TUE	Date/Time To: 08/25/2020 1800	TUE
<b>4. Operations Personnel</b>			
<b>OPERATIONS CHIEF</b>	JAKE CAGLE DAVE PEREIRA	<b>BRANCH DIRECTOR</b>	GARY MONDAY <i>Des Post-2018</i>
<b>DIVISION/GROUP SUPERVISOR</b>	JOEL JOHNSON O-547 LWD 8/28 THOMAS KROCK O-455 LWD 9/5 (T)	<b>AIR ATTACK SUPERVISOR</b>	

**7. Special Instructions:**  
 \*\*ARCHS / REAFs\*\* will check in / out with DIVS when entering and leaving their divisions. Assigned to Branch VII: CULS Roy Ammon  
 Mountain Medic at DP-9  
 SOFR Ricky Meadows is covering DIV A/D and W/Y

5. Division/Group Communication Summary						
Function	Channel	RX Frequency N/W	RX Tone/NAC	TX Frequency N/W	TX Tone/NAC	Mode
COMMAND	3 - NIFC C10	170.4125N		165.9625N	T3-131.8	A
COMMAND	4 - NIFC C11	170.6875N		166.5750N	T3 - 131.8	A
COMMAND	5 - NIFC C28	173.5000N		165.3875N	T3-131.8	A
TACTICAL	11 - VFIRE 26	154.3025N	T6-156.7	154.3025N	T6-156.7	A
AIR TO GROUND	13 - A/G TAC	165.3625N		165.3625N		A
AIR TO GROUND	14 - A/G CMD	169.7250N		169.7250N		A
<b>9. Prepared By (Resource Unit Leader)</b> STEPHEN KING		<b>Approved By (Planning Section Chief)</b> MITCH DIEHL		<b>Date</b> 08/24/2020	<b>Time</b> 2200	

**Division/Group Assignment List (ICS 204 WF)**  
Controlled Unclassified Information//Basic

<b>1. Incident Name:</b>		RED SALMON COMPLEX		<b>3.</b>		Branch:		Division/Group:			
						VII		TRINITY / LONG RIDGE			
<b>2. Operational Period:</b>				<b>DAY</b>							
Date/Time From:		Date/Time To:									
08/25/2020 0600		TUE		08/25/2020 1800		TUE					
<b>4.</b>				<b>Operations Personnel</b>							
<b>OPERATIONS CHIEF</b>		JAKE CAGLE DAVE PEREIRA		<b>BRANCH DIRECTOR</b>		GARY MONDAY <i>Joe GOSTARIS</i>					
<b>DIVISION/GROUP SUPERVISOR</b>		KEITH SMITH O-397 LWD 8/31 PRESTON LEY LWD 9/2 (T)		<b>AIR ATTACK SUPERVISOR</b>							
<b>5.</b>											
<b>Resources Assigned this Period</b>											
Strike Team / Task Force / Resource Designator		LWD		Leader		Number Persons		Drop Off PT./Time		Pick Up PT./Time	
WTS2 CATTLE LACK E-295		09/06		AL CROSS		1		BOX SPIKE/0600		BOX SPIKE/1800	
WTS2 CATTLE LACK E-297		09/06		JAMES (JR) GOLDIE		1		BOX SPIKE/0600		BOX SPIKE/1800	
WTS2 HORN E-321		09/03*		<i>LEUIS MITCHELL</i> <i>9/4</i> <i>Chris WILSON</i>		1		BOX SPIKE/0600		BOX SPIKE/1800	
WTT2 UTAH FIRE T12 E-384		09/03		ISRAEL JUSTICE		2		BOX SPIKE/0600		BOX SPIKE/1800	
MAST2 NORTHSTATE E-82		08/28		BEN ADAMS		2		BOX SPIKE/0600		BOX SPIKE/1800	
MAST2 CARLSONS E-322		09/06		CASEY SCHROEDER		2		BOX SPIKE/0600		BOX SPIKE/1800	
MAST2 WARNER E-323		08/30		SABRINA CANTO		2		BOX SPIKE/0600		BOX SPIKE/1800	
MAST2 CARLSON E-395		09/01		JEFF REUSZE		1		BOX SPIKE/0600		BOX SPIKE/1800	
<del>FELB O-578</del> <i>P/R</i>		08/30		SILAS BAFFA		1		BOX SPIKE/0600		BOX SPIKE/1800	
<del>FALMT NORTH ZONE O-265</del> <i>P/R</i>		09/03		JEREMY MASON		2		BOX SPIKE/0600		BOX SPIKE/1800	
<b>6. Control Operations/Work Assignments:</b>											
Trinity/Long Ridge Masticate along Mill Creek Trailhead Road and 10N02.											
<b>7. Special Instructions:</b>											
Utilize MIST tactics. Utilize READS for cultural resource concerns. Identify helispots and DPs, get Lat/longs. Backhaul trash and equipment. Avoid bedrock outcroppings, consult with READS if present.											
**ARCHS / REAFs** Check in / out with DIVS when entering and leaving divisions. Assigned to Branch VII: CULS Roy Ammon											
<b>8.</b>											
<b>Division/Group Communication Summary</b>											
Function		Channel		RX Frequency N/W		RX Tone/NAC		TX Frequency N/W		TX Tone/NAC	Mode
COMMAND		3 - NIFC C10		170.4125N				165.9625N		T3-131.8	A
COMMAND		4 - NIFC C11		170.6875N				166.5750N		T3 - 131.8	A
COMMAND		5 - NIFC C28		173.5000N				165.3875N		T3-131.8	A
TACTICAL		9 - VTAC 13		158.7375N		T6-156.7		158.7375N		T6-156.7	A
AIR TO GROUND		13 - AG TAC		165.3625N				165.3625N			A
AIR TO GROUND		14 - A/G CMD		169.7250N				169.7250N			A
<b>9. Prepared By (Resource Unit Leader)</b>				<b>Approved By (Planning Section Chief)</b>				<b>Date</b>		<b>Time</b>	
STEPHEN KING				MITCH DIEHL				08/24/2020		2200	

**NIGHT**

**OPERATIONS**





**Division/Group Assignment List (ICS 204 WF)**  
Controlled Unclassified Information//Basic

<b>1. Incident Name:</b> RED SALMON COMPLEX		<b>3.</b>	
<b>2. Operational Period:</b> Date/Time From: 08/25/2020 1800 TUE		<b>Branch:</b> NIGHT OPS	
Date/Time To: 08/26/2020 0600 WED		<b>Division/Group:</b> NIGHT K	
<b>4.</b>			
<b>OPERATIONS CHIEF</b> JAKE CAGLE DAVE PEREIRA		<b>Operations Personnel</b> NIGHT BRANCH CHIEF JOE GONZALES (7)	
<b>DIVISION/GROUP SUPERVISOR</b> GRAHAM RICE		<b>AIR ATTACK SUPERVISOR</b>	

<b>5. Resources Assigned this Period</b>						
Strike Team / Task Force / Resource Designator	LWD	Leader	Number Persons	Drop Off PT./Time	Pick Up PT./Time	
CRW2 TORRES C-91	09/01	LEONARD CABRERA	20	FORK SPIKE/1800	FORK SPIKE/0600	
EN66 BIG STATE E-213	09/06 9/5	MANDY SMITH	3	FORK SPIKE/1800	FORK SPIKE/0600	
EN66 LNP E76 E-312	08/29	DAVIN WILLIAMS	3	FORK SPIKE/1800	FORK SPIKE/0600	
EN66 GE FORESTRY E01 E-313	08/29	IVAN GONZALEZ	3	FORK SPIKE/1800	FORK SPIKE/0600	
EN66 BIG STATE E84 E-315	08/29	CHRIS TERRY	3	FORK SPIKE/1800	FORK SPIKE/0600	
EN66 TIMMERMANN E-413	09/07	JEREMIAH VAN BLACK	3	FORK SPIKE/1800	FORK SPIKE/0600	
SKG2 QUICK RESPONSE E-293	08/28	TIM EGGAR	2	FORK SPIKE/1800	FORK SPIKE/0600	
REMS ANA O-533	08/28	NATHAN PETRALIA	4	FORK SPIKE/1800	FORK SPIKE/0600	
EMPF O-621	08/30	DOUG E SNAWDER	1	FORK SPIKE/1800	FORK SPIKE/0600	
EMPF O-617	08/30	JARRED C NEAL	1	FORK SPIKE/1800	FORK SPIKE/0600	

**6. Control Operations/Work Assignments:**  
Hold and patrol containment lines from day firing operations and continue firing as conditions permit.

**7. Special Instructions:**  
Utilize MIST tactics. Utilize READS for cultural resource concerns. Identify helispots and DPs, get Lat/longs. Backhaul trash and equipment. Avoid bedrock outcroppings, consult with READS if present.

**\*\*ARCHS / REAFs\*\*** Check in / out with DIVS when entering and leaving divisions.

<b>8. Division/Group Communication Summary</b>						
Function	Channel	RX Frequency N/W	RX Tone/NAC	TX Frequency N/W	TX Tone/NAC	Mode
COMMAND	3 - NIFC C10	170.4125N		165.9625N	T3-131.8	A
COMMAND	4 - NIFC C11	170.6875N		166.5750N	T3 - 131.8	A
COMMAND	5 - NIFC C28	173.5000N		165.3875N	T3-131.8	A
TACTICAL	11 -R5 TAC 4	166.5500N		166.5500N		A
AIR TO GROUND	14 - A/G CMD	169.7250N		169.7250N		A
AIR TO GROUND	13 - A/G TAC	165.3625N		165.3625N		A
<b>9. Prepared By (Resource Unit Leader)</b> STEPHEN KING		<b>Approved By (Planning Section Chief)</b> MITCH DIEHL		<b>Date</b> 08/24/2020	<b>Time</b> 2200	

**AIR OPERATIONS SUMMARY**  
**DAY/NIGHT**  
**ICS 220**

Prepared By: Galen Young

Prepared Date: 8/24/20

Prepared Time: 1700

1. INCIDENT NAME: Red Salmon Complex	2. OPS PERIOD DATE: 8/25/20	START TIME: 0700	END TIME: 2100	SUNRISE: 0634	SUNSET: 2005
--------------------------------------	-----------------------------	---------------------	-------------------	------------------	-----------------

<p><b>3. REMARKS (Safety Notes, Hazards, Air Operations Special Equipment, etc.):</b> Track all dipsite locations/number of dips/gallons taken. Track all drop locations/number of drops/gallons dropped. All GPS data to be collected in DEGREES, MINUTES, DECIMAL MINUTES format.  <b>AVOID</b> Aerial Application of Retardant/Foam/Agent within 300' of Waterways, Bodies of Water, etc.  <b>AERIAL AVOIDANCE ZONE: 1/2 MILE RADIUS INDIAN ROCKS.</b>          If Retardant/Foam/Agent is dropped within these areas immediately notify the AOBD and provide the following information: Lat/Long, estimated number of gallons and a map detailing the area.  <b>Fly with Transponder 1255.</b>  <b>CAUTION POWERLINES and SMOKE.</b>  <b>Dip Sites: River Dip, Heliwell, Missouri Dip, 12 Dip, Hill Dip</b></p>	<p><b>4. Helibase Information:</b>  <b>Willow Creek Helibase:</b>          40° 57.036          123° 38.164  <b>Weaverville Airport:</b>          40° 44.46          122° 55.21  <b>Scott Valley Helibase</b>          41°33.40          122°51.20</p>	<p><b>5. TFR's: 0/1313</b>          Latitude: 41°09'54"          Longitude: 123°23'30"          10NM Radius          Altitude: 12,000' MSL          Frequency: 121.1750  <a href="http://tfr.faa.gov">http://tfr.faa.gov</a></p>
---	---	--

6. PERSONNEL	NAME	PHONE #	7. FREQUENCIES					AM/FM	8. MEDIVAC SHIP INFORMATION	
			RX	TONE	TX	TONE	Day:		Night:	
AOBD	Galen Young	575-574-8720	AIR TACTICS	169.2000		169.2000		FM	Name:	
ASGS	Kent Wedin	575-538-1075	TFR VICTOR	121.1750		121.1750		AM		
Willow Creek Helibase	Lee Stewart	949-614-6127	SRF RPTR	172.3750		164.1750	(T5) 146.2	FM	H-102 DAY HOIST ON REQUEST KNEELAND	
			DECK	163.1000		163.1000		FM	CHP- H-16 REDDING DAY/ HOIST	
Scott Valley Helibase	James Blas	661-381-0974	AIR TO GROUND TACTICAL	165.3625		165.3625		FM		
				169.7250		169.7250		FM		
HLCO 7RL	Jerry Messinger	541-306-0907	CMD Link NIFC C-3 Willow	170.4250		168.0750	(T3) 131.8	FM		
ATGS/HLCO H-503	Pete Koerber Matt Dickson (T)	559-920-5785 530-277-9261	CMD Link NIFC C-11 Fire	170.6875		166.5750	(T3) 131.8	FM		
AA-4CT	UA		CMD Link NIFC C-28 Fire	173.5000		165.3875	(T3) 131.8	FM		
Guard 824	Alex Lujan	530-925-0934	ROTOR VICTOR	125.1750		125.1750		AM		
Kneeland CALFIRE Helitack	James Beeson	707-444-2863	CALCORD	156.0750	(T6) 156.7	156.0750	(T6) 156.7	FM		
	huu.kneelandhelitack base@fire.ca.gov		AIR GUARD	168.6250		168.6250	(T1) 110.9	FM		

24

**HELICOPTERS**

FAA N#	T	MAKE/ MODEL	BASE	START	AVAIL	REMARKS	FAA N#	T	MAKE/MODEL	BASE	START	AVAIL	REMARKS
1CG	1	S-61	Scott Valley	0630	0700		H-502	2	Bell 205	Scott Valley	0700	0730	EU
0CD	1	UH-60	Scott Valley	0730	0800		H-517	2	Bell 212HP	Willow	0730	0800	EU
							H-503	3	Bell 407	Willow	0730	0800	EU
							H-7RL	3	Bell 407	Weaver	0630	0700	HLCO Only
							H-9PJ	3	Bell 407	Willow	0730	0800	Short Haul / BLS
Guard 824	1	UH-60	Redding	24hr			N617AC	3	Bell 407	Willow	0730	0800	IR/Recon

**UAS / FIXED WING**

4CT		Aero Commander 500-S	RDD	UA	UA	ATGS							
UR31	3	M-600	Orleans	0800	0830	PSD/ IR	UR320	3	M-600	Orleans	0800	0830	PSD/ IR
UR41	4	Mavic	Orleans	0800	0830	PSD/ IR	UR417	4	Mavic	Orleans	0800	0830	PSD/ IR

Missions:	Aircraft	AVAIL	Departure Point	Destination	
ATGS/HLCO	503 4CT,7RL	0700	Willow, Scott Valley, RDD	Fire	Provide Tactical Aerial Support
Bucket Support	ALL	0700	Willow, Scott Valley,	Fire	Water dropping requested by Ops, Branch, Division or Air Attack
RECON	T-3	0800	Willow	Fire	As requested. Coordinate requests with AOBD.
Retardant	TBD	TBD	TBD	TBD	On request: Check application avoidance areas READ approval required.
MEDIVAC	9PJ	0800	Willow	As requested	Request through Red Salmon Communications on Command Repeater. Give location: lat/long if known, and current visibility. Check Medical Plan/IAP.
Repeater	T-2, T-3	0800	Willow	As requested	
Initial Attack	TBD	0800	Willow	TBD	Provide IA Helitack and loan copters on request.
PSD	T-3		Willow	Fire	When available as requested through Ops

# Red Salmon Complex – Safety Message

INCIDENT #CA-SRF-000656

DATE:08-25/26-2020 TIME:0600-0600 Day/Night Shift

## RISK MANAGEMENT

Use the following process to quickly assess risk for the situations you face throughout the day.

**Step 1** - Identify the hazards. Make this an ongoing, continuous process in your daily decision making routine. Gather as much information as possible.

**Step 2** - Assess the risk levels. The probability and severity of an undesirable outcome linked to identified hazards = **RISK**.

**Step 3** - Analyze and select control or mitigation measures. Limiting exposure is almost always an option.

**Step 4** - Reassess risk level with controls in place (residual risk).

**Step 5** - Make your informed decision based on the residual risk. Ask the **risk vs. gain** question: is the benefit of the action I'm considering worth the risk?

**Step 6** - Monitor the situation

## COVID-19 INCIDENT STATISTICS (to date)

Symptomatic Personnel: 11

Positive # of Cases: 0

### Mitigate or Change Tactics When Faced With

- Indirect Fireline
- Change of fuel characteristics
- Change in fire behavior
- Reburn Potential
- Lack of Communications With All Forces
- Downhill Line Construction
- Under slung Line
- Fatigued Crew

### Leadership is All About Character

Fire leaders set the example by exhibiting strong character. Character is based on values. It is the combination of actions and words that others appraise to determine if the leader can be trusted to do the right thing

- Know our values, review them frequently, and look for areas of improvement.
- Admitting when we are wrong.
- Taking time to reflect on our actions.
- Finding role models and asking them to be a mentor.
- Studying leaders and leadership, learning from their successes and mistakes.

Prepared by;

CIIMT #4 Safety Group



**INCIDENT RISK ANALYSIS RED SALMON COMPLEX CA-SRF-000656 (ICS 215a) Day/Night Shift**

DIV/BR	HAZARDOUS ACTIONS / CONDITIONS	MITIGATIONS / WARNINGS / REMEDIES
ALL	TRAFFIC HAZARDS AND DRIVING	<ul style="list-style-type: none"> <li>• Many roads are narrow and mid-slope, with soft shoulders. Allow heavy vehicles to pass on uphill side. Use spotters when backing, or turning around.</li> <li>• Practice "Defensive Driving" techniques. Assume other drivers are fatigued and complacent.</li> <li>• 5mph speed limit in and around ICP, keep your speed down in all areas.</li> <li>• Use warning lights when working on roads or traveling in smoke.</li> <li>• Drive at or below posted speed limits.</li> <li>• Be alert for wildlife.</li> </ul>
ALL	HAZARD / DANGER TREES	<ul style="list-style-type: none"> <li>• Follow Hazard Tree Safety Guidelines (IRPG p.22.)</li> <li>• Limit number of personnel around snags and their exposure time; fallers must be qualified for the trees being felled.</li> <li>• Be alert around hazard trees during wind events, even green trees.</li> <li>• The hazard zone extends a minimum of 2½ tree lengths.</li> <li>• Do not park vehicles or take breaks under or near hazard trees.</li> </ul>
ALL	STEEP TERRAIN AND ROLLING DEBRIS	<ul style="list-style-type: none"> <li>• Maintain 8'-10' spacing when working &amp; walking.</li> <li>• Be alert for rolling rocks, debris, or burning material.</li> <li>• Evaluate necessity to send personnel in areas with limited access.</li> <li>• Post lookouts where feasible.</li> </ul>
D,F,H, K,O,P, R,U	INDIRECT FIRELINE	<ul style="list-style-type: none"> <li>• Keep good Situational Awareness while engaged in indirect line construction.</li> <li>• Post lookouts. Make sure to stay in contact with someone who can see the main fire</li> <li>• Ensure all personnel are familiar with the plan.</li> <li>• Make sure all personnel know their escape routes and safety zones.</li> <li>• Remember there is "unburned fuel between you and the main fire."</li> </ul>
ALL	FATIGUE/COMPLACENCY	<ul style="list-style-type: none"> <li>• Be alert for signs of fatigue and take breaks as necessary.</li> <li>• Maintain 2:1 work/rest ratio.</li> <li>• Monitor ALL resources for level of fatigue.</li> <li>• Repeated assignments in the same area can lead to complacency making personnel more vulnerable to accidents.</li> <li>• Take steps to maintain situational awareness for the duration of the incident.</li> </ul>
K,O,U	FIRING OPERATIONS and DEVICES	<ul style="list-style-type: none"> <li>• Follow the chain of command when undertaking burning operations.</li> <li>• Ensure that aerial/ground ignition plans have been well briefed including LCES and drought related fire behavior considerations.</li> <li>• Wear and use appropriate PPE.</li> <li>• Initiate burning after ensuring the plan is authorized and understood by all.</li> </ul>
ALL	COMMUNICATIONS	<ul style="list-style-type: none"> <li>• Share your Situational Awareness (hazards, changes, etc.) to those who have a need.</li> <li>• Radio communications may be poor in some areas. Use human repeaters as needed</li> <li>• Ensure all personnel are familiar with the incident communications plan.</li> </ul>
A,D,K, W,Y	NIGHT OPERATIONS	<ul style="list-style-type: none"> <li>• Have a purpose for where you drive and what you do. Don't rush into assignments.</li> <li>• Use caution where you park or stage, especially in steep timbered areas.</li> <li>• Use available time for briefings on roads, terrain, and potential rolling material, especially if the resources are new to the area.</li> <li>• Increase SA by trying to see the work area during daylight hours.</li> <li>• Use glow sticks to mark hazards, and ensure personnel have headlamps.</li> </ul>
ALL	AIR OPERATIONS	<ul style="list-style-type: none"> <li>• Follow "Aviation Watch-Out Situations" on page 46, IRPG.</li> <li>• Don't plan on air resources for tactical support or medical transportation.</li> <li>• Refer to page 58, IRPG for directing bucket drops.</li> <li>• Ensure positive communication with all air resources.</li> </ul>
ALL	ENVIRONMENTAL HAZARDS	<ul style="list-style-type: none"> <li>• Keep alert for wildlife, deer, rattlesnakes, bees, and plants. Watch footing and hand placement around rocks.</li> <li>• Personal hygiene is #1 when it comes to Poison Oak Prevention.</li> <li>• Pick up and remove all trash from fireline, return to camp and place in dumpsters.</li> </ul>
ALL	COVID-19	<ul style="list-style-type: none"> <li>• Utilize social distancing, wear facemasks in camp ALWAYS.</li> <li>• Maintain the "module of one" concept.</li> <li>• Disinfect vehicles, tools, and commonly touch surfaces frequently.</li> <li>• Do not share equipment and wash hands frequently.</li> </ul>

INCIDENT NAME:

Operational Period: 0600-0600

**Red Salmon Complex**

**August 25/26, 2020**

DATE AND TIME PREPARED:

August 24, 2020 1530 Hours



1. Incident Name **Red Salmon Complex** 2. Operational Period **08/25/20-8/26/20 (0600-0600)**  
 Date/Time: **08/25/20-8/26/20 (0600-0600)**

3. EMS / Ambulance Services/Aid Stations/REMS

Name	Location	Frequency/Phone	Advanced Life Support (ALS) Yes No
Mountain Medics Medical Supply Trailer	Orleans Camp	Walk-up Medical Supplies and Treatment	RN
4x4 ALS Ambulance (24 hours)	Willow Creek Camp	Command	X
Mountain Medics #4	Salmon Spike	Command	X
4x4 ALS Ambulance (24 hours)	Red Spike	Command	X
Mountain Medics #5	Willow Creek, CA	CAL Fire Fortuna ECC	X
4x4 ALS Ambulance		Command	X
Hoopra Ground Ambulance	Reference to 204 REMS Location		
Rapid Extraction Module Support (REMS)			

4. Air Rescue / Air Ambulance Services

Name	Location	Type of Aircraft & Capability
H-9PJ	Willow Creek Helibase	Short Haul, BLS (ETA 20 min)
Guard 824	Redding	ALS, Day & Night, Hoist (ETA DAY 45 min, NIGHT 60 MIN)
Reach 5	Redding	ALS, Day & Night (ETA 30)
CHP H14/H15	Redding	ALS, Hoist, Day Only (ETA 30 min)
Coast Guard	Eureka	BLS, Hoist, Short Haul, Night Vision (ETA 30 min)

5. Hospitals (all times estimated from Incident location)

Name & Level	GPS Datum - WGS 84 Degrees Decimal Minutes	Travel Time (from Orleans)		Phone	Helipad		Address
		Air	Gnd		Yes	No	
St. Joseph's Hospital (Level 3)	Lat: N 40° 47.0333' Long: W 124° 08.900'	30 MINS	2 HRS	707-269-3605 ext 2000	X		2700 Dolbeer St Eureka, CA
Falchid Medical Center (Level 4)	Lat: N 41° 43.14' Long: W 122° 38.74'	30 MINS	2.5 HRS	530-841-6292	X		444 Bruce Street Yreka, CA
Mad River Cmty. Hospital (Level 4)	Lat: N 40° 53.72 Long: W 124° 06.46	20 MINS	1.75 HRS	707-826-8264 EXT 1	X		3800 James Rd. Arcata, CA
Mercy Medical Center (Level III)	Lat: N 40° 34.33 Long: W 122° 23.80	30 MINS	3 HRS	530-225-7200	X		2175 Rosaline Ave. Redding CA
U.C. Davis Medical Center Level 1 Trauma/Burn	Lat: N 38° 33.32 Long: W 121° 27.35	2 HRS	5.5 HRS	916-703-6576	X		2315 Stockton Blvd. Sacramento, CA.

6. Division / Crew Emergency Pre-Plan *Update and discuss with assigned resources daily.*  
 Fireline EMT / Medic's  
 Division / Branch Location

Air Hoist site location site:  
 Lat: / Long: / Elevation:  
 Helispot:  
 Lat: / Long: / Elevation:

MED LZ:  
 7. Prepared By (Medical Unit Leader) 8. Date/Time 9. Reviewed By (Safety Officer) 10. Date/Time

MEDL Doug Stuart *[Signature]* 8/24/2020 1800 SOF1 *[Signature]* 8/24/2020 1800  
 MEDL(t) Mike Harris *[Signature]*



**Medical Incident Report**

**FOR A NON-EMERGENCY INCIDENT:** WORK THROUGH CHAIN OF COMMAND TO REPORT AND TRANSPORT INJURED PERSONNEL AS NECESSARY.

**FOR A MEDICAL EMERGENCY:** IDENTIFY ON SCENE INCIDENT COMMANDER BY NAME AND POSITION AND ANNOUNCE "MEDICAL EMERGENCY" TO INITIATE RESPONSE FROM COMMUNICATIONS

**Use the following items to communicate situation to communications/dispatch.**

- 1. CONTACT COMMUNICATIONS / DISPATCH (Verify correct frequency prior to starting report)**  
 Ex: "Communications, Div. Alpha, Stand-by for Emergency Traffic."  
 Ex: "Communications, I have a Red priority patient, unconscious, struck by a falling tree. Requesting air ambulance to Forest Road 1 at (Lat/Long)  
 \*This will be the Trout Meadow Medical Incident, IC is TFLD Jones, EMT Smith is providing medical care."
- 2. INCIDENT STATUS:** Provide incident summary (including number of patients) and command structure.  
 Ex: "Communications, I have a Red priority patient, unconscious, struck by a falling tree. Requesting air ambulance to Forest Road 1 at (Lat/Long)  
 \*This will be the Trout Meadow Medical Incident, IC is TFLD Jones, EMT Smith is providing medical care."

Severity of Emergency <b>AND</b> Transport Priority (Priority 1, 2, 3)	<input type="checkbox"/> <b>RED / PRIORITY 1 Life or limb threatening injury or illness. Evacuation need is IMMEDIATE</b> Ex: Unconscious, difficulty breathing, bleeding severely, 2° - 3° burns more than 4 palm sizes, heat stroke, disoriented. <input type="checkbox"/> <b>YELLOW / PRIORITY 2 Serious injury or illness. Evacuation may be DELAYED if necessary.</b> Ex: Significant trauma, unable to walk, 2° - 3° burns not more than 1-3 palm sizes. <input type="checkbox"/> <b>GREEN / PRIORITY 3 Minor injury or illness. Non-Emergency transport</b> Ex: Sprains, strains, minor heat-related illness.	Brief Summary of Injury or Illness (Ex: Unconscious, Struck by Falling Tree)
Nature of Injury or Illness & Mechanism of Injury		Air Ambulance / Short Haul/Hoist Ground Ambulance / Other
Transport Request		Geographic Location & Lat / Long. (WGS84)
Patient Location		Name of on-scene IC of Incident within an Incident (Ex: TFLD Jones)
Incident Name		Name of Care Provider (Ex: EMT Smith)
On-Scene Incident Commander		
Crew Patient Care		

**3. INITIAL PATIENT ASSESSMENT:** Complete this section for each patient as applicable (start with the most severe patient)

Patient Assessment: (IRPG PAGE 106)      Age:      Weight:      Chief Complaint:

Skin Signs: (color/moisture/temp)      Level of Consciousness:      BP:      HR:      Respirations:

Treatment:

**4. TRANSPORT PLAN:**

Evacuation Location (drop point, intersection, helispot, Lat / Long, hazards)      Patient's ETA to Location:

**5. ADDITIONAL RESOURCES / EQUIPMENT NEEDS:**

Paramedic / EMT - Crews - Immobilization Devices - AED - Oxygen - Trauma Bag - IV/Fluid(s) - Splints - Rope rescue - Wheeled litter - HAZMAT - Extraction

**6. COMMUNICATIONS: Identify state Air/Ground EMS Frequencies and Hospital Contacts as applicable**

Function	Channel Name/Number	Receive (RX)	Tone/NAC *	Transmit (TX)	Tone/NAC *
COMMAND					
AIR-TO-GROUND					
TACTICAL					

**7. CONTINGENCY:** Considerations: If primary options fail, what actions can be implemented in conjunction with primary evacuation method?  
 Be thinking ahead.

**8. ADDITIONAL INFORMATION:** Updates/Changes, etc.

**REMEMBER:** Confirm ETA's of resources ordered. Act according to your level of training  
 Be Alert - Keep Calm - Think Clearly - Act Decisively

\*\*\* Follow up with MEDL upon return to ICP \*\*\*



# INCIDENT RADIO COMMUNICATIONS PLAN (ICS 205)

Controlled Unclassified Information//Basic

<b>1. Incident Name:</b>	<b>2. Date/Time Prepared:</b>	<b>3. Operational Period:</b> DAY	
RED SALMON COMPLEX Branch I / Branch III / Branch VII North	Date: 08/24/2020 Time: 2200	Date/Time From: 08/25/2020 0600 TUE	Date/Time To: 08/25/2020 1800 TUE

**4. Basic Radio Channel Use:**

Zone Group	Ch #	Function	Channel Name/Trunked Radio System Talkgroup	Assignment	RX Freq	RX Tone/NAC	TX Freq	TX Tone/NAC	Mode (A,D, or M)	Remarks
15	1	COMMAND	SRF - 2	ALL DIVS	172.3750N		164.1750N	T5	A	TONE 5 ORLEANS 146.2,
15	2	COMMAND	NIFC C3	ICP, BR VI	170.4250N		168.0750N	T3-131.8	A	BRUSH MOUNTAIN LOOKOUT - TONE 3
15	3	COMMAND	NIFC C10	ALL DIVS	170.4125N		165.9625N	T3-131.8	A	SHELTON BUTTE - TONE 3
15	4	COMMAND	NIFC C11	ALL DIVS	170.6875N		166.5750N	T3-131.8	A	ORLEANS LOOKOUT - TONE 3
15	5	COMMAND	NIFC C28	ALL DIVS	173.5000N		165.3875N	T3-131.8	A	PACK SADDLE RIDGE - TONE 3
15	6	TACTICAL	NIFC TAC 2	FOR IA WITHIN TFR	168.2000N		168.2000N		A	NIFC TAC 2
15	7	TACTICAL	VTAC 11	DIVS A/D	151.1375N	T6-156.7	151.1375N	T6-156.7	A	VTAC 11
15	8	TACTICAL	VTAC 12	UNASSIGN	154.4525N	T6-156.7	154.4525N	T6-156.7	A	VTAC 12
15	9	TACTICAL	VTAC 13	TRINITY/LONG CONT	158.7375N	T6-156.7	158.7375N	T6-156.7	A	VTAC 13
15	10	TACTICAL	VFIRE 25	DIVS U	154.2875N	T6-156.7	154.2875N	T6-156.7	A	VFIRE 25
15	11	TACTICAL	VFIRE 26	DIVS W/Y, P/R	154.3025N	T6-156.7	154.3025N	T6-156.7	A	VFIRE 26
15	12	TACTICAL	R5 TAC 6	UNASSIGN	168.2375N		168.2375N		A	R5 TAC 6
15	13	AIR TO GROUND	A/G TAC	ALL DIVS	165.3625N		165.3625N		A	AIR/GROUND TACTICAL
15	14	AIR TO GROUND	A/G COMMAND	ALL DIVS	169.7250N		169.7250N		A	AIR/GROUND COMMAND
15	15	TACTICAL	CALCORD	ALL DIVS	156.0750N	T6-156.7	156.0750N	T6-156.7	A	MEDEVAC COORDINATION - TONE 6
15	16	AIR GUARD	AIR GUARD	ALL DIVS	168.6250N		168.6250N	T1-110.9	A	TONE ON TRANSMIT ONLY - URGENT AIRCRAFT CONTACT

**5. Special Instructions:**

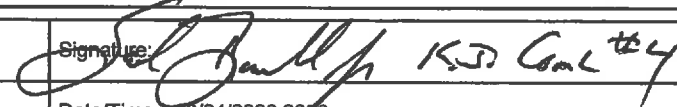
<b>6. Prepared By</b> (Communications Unit Leader)	Name: SAL BONILLA JR, KEVIN JANES, COML 530-629-1654	Signature: 
ICS 205	IAP Page	Date/Time: 08/24/2020 2200

30



# INCIDENT RADIO COMMUNICATIONS PLAN (ICS 205)

Controlled Unclassified Information//Basic

<b>1. Incident Name:</b>	<b>2. Date/Time Prepared:</b>	<b>3. Operational Period:</b> DAY	
RED SALMON COMPLEX Branch V / Branch VII South	Date: 08/24/2020 Time: 2200	Date/Time From: 08/25/2020 0600 TUE	Date/Time To: 08/25/2020 1800 TUE

**4. Basic Radio Channel Use:**

Zone Group	Ch #	Function	Channel Name/Trunked Radio System Talkgroup	Assignment	RX Freq	RX Tone/NAC	TX Freq	TX Tone/NAC	Mode (A,D, or M)	Remarks
15	1	COMMAND	SRF - 2	ALL DIVS	172.3750N		164.1750N	T13	A	T13 HORSE 141.3
15	2	COMMAND	NIFC C3	ALL DIVS	170.4250N		168.0750N	T3-131.8	A	BRUSH MOUNTAIN LOOKOUT - TONE 3
15	3	COMMAND	NIFC C10	ALL DIVS	170.4125N		165.9625N	T3-131.8	A	SHELTON BUTTE - TONE 3
15	4	COMMAND	NIFC C11	ALL DIVS	170.6875N		166.5750N	T3-131.8	A	ORLEANS LOOKOUT - TONE 3
15	5	COMMAND	NIFC C28	ALL DIVS	173.5000N		165.3875N	T3-131.8	A	PACK SADDLE RIDGE - TONE 3
15	6	TACTICAL	NIFC TAC 2	FOR IA WITHIN TFR	168.2000N		168.2000N		A	NIFC TAC 2
15	7	TACTICAL	NIFC TAC 3	UNASSIGNED	168.6000N		168.6000N		A	NIFC TAC 3
15	8	TACTICAL	NIFC TAC 5	DIV O	166.7250N		166.7250N		A	NIFC TAC 5
15	9	TACTICAL	NIFC TAC 6	UNASSIGNED	166.7750N		166.7750N		A	NIFC TAC 6
15	10	TACTICAL	NIFC TAC 7	UNASSIGNED	168.2500N		168.2500N		A	NIFC TAC 7
15	11	TACTICAL	R5 TAC 4	DIV K/M/N	166.5500N		166.5500N		A	
15	12	TACTICAL	R5 TAC 5	UNASSIGNED	167.1125N		167.1125N		A	R5 TAC 5
15	13	AIR TO GROUND	A/G TAC	ALL DIVS	165.3625N		165.3625N		A	AIR/GROUND TACTICAL
15	14	AIR TO GROUND	A/G COMMAND	ALL DIVS	169.7250N		169.7250N		A	AIR/GROUND COMMAND
15	15	TACTICAL	CALCORD	ALL DIVS	156.0750N	T6-156.7	156.0750N	T6-156.7	A	MEDEVAC COORDINATION - TONE 6
15	16	AIR GUARD	AIR GUARD	ALL DIVS	168.6250N		168.6250N	T1-110.9	A	TONE ON TRANSMIT ONLY - URGENT AIRCRAFT CONTACT

**5. Special Instructions:**

<b>6. Prepared By</b> (Communications Unit Leader)	Name: SAL BONILLA JR, KEVIN JANES COML 530-629-1654	Signature: 
ICS 205	IAP Page	Date/Time: 08/24/2020 2200

Controlled Unclassified Information//Basic

FINAL

31



## *Red Salmon Complex COVID-19 Expectations*

---

- All incident personnel will follow all local, State and CDC guidelines for COVID-19.
- **As you travel through the highway 96 corridor to the Fire, the Hoopa and Yurok reservations are closed so please do not stop in Hoopa or Weitchpec.**
- Use the COVID-19 Daily Screening Tool, provided in the IAP, to monitor self and module.
- Utilize Module-as-one concepts to reduce the risk of transmitting the novel Coronavirus. This limits “close contacts” to those within the module. A “close contact” is defined as less than 6 feet, for at least 15 minutes with or without face coverings/masks. A “casual contact” is defined as less than 6 feet for less than 15 minutes or more than 6 feet for more than 15 minutes.
- **Social Distancing.** Maintain a minimum of 6’ physical distancing from those outside of your module-as-one.
- **Face Coverings.** Face coverings are required to be worn, **in the appropriate manner covering nose and mouth**, when at ICP and Camps. Outside of camps, all incident personnel will wear a face covering when social distancing is not possible with those outside your module-as-one.
- **Wash your hands.** Wash your hands often with soap and water for at least 20 seconds, especially after blowing you nose, coughing or sneezing. If soap and water are not readily available, use a hand sanitizer that contains at least 60% alcohol. Do not use hand sanitizers containing methanol or 1-propanol. Cover all surfaces of your hands and rub them together until they feel dry. Avoid touching your eyes, nose and mouth with unwashed hands.
- Clean and disinfect vehicles and equipment. Disinfect all high-touch surfaces frequently, such as radios, phones, door handles, etc.

## RED SALMON COVID-19 DAILY SCREENING TOOL

Today or in the past 24 hours, have you had any of the following symptoms<sup>1</sup>?

<b>Symptom</b>
Cough more than expected?
Shortness of breath or difficulty breathing?
Fever? Chills?
Muscle pain, outside your normal for firefighting?
Sore throat?
New loss of taste or smell?
Fatigue, outside your normal for firefighting?
Headache, outside your normal for firefighting?
Congestion or Runny nose, outside your normal for firefighting?
Nausea or vomiting
Diarrhea
<i>* Take temperature with no-touch thermometer, if available *</i>

### Instructions for Screening

<b>Item</b>	<b>What to Do</b>
<p>If Spike or fireline resource has a cough that is more than expected, shortness of breath or difficulty breathing, or any other symptoms listed.</p> <p>At entries to established camps (Willow Creek ICP, Orleans Base Camp):</p> <p style="padding-left: 20px;">Temperature screening required for all incident personnel, cooperators and guests. Although medical personnel are ideal, screeners do not have to be medically trained.</p> <p>If resource has cough, shortness of breath or difficulty breathing, or any other listed symptoms including fever (over 100.4) at entry.</p>	<p><b>NOTIFY SUPERVISOR IMMEDIATELY</b></p> <p><b>DO NOT ANNOUNCE</b></p> <p>Ask individual or "module-as-one" to step aside and follow the steps below.</p>

<b>Steps to follow for a symptomatic screening</b>
Escort individual or "module-as-one" to isolation area. Separate the symptomatic personnel.
Isolation support personnel should begin documentation.
Notify Line Medics or MEDL if at ICP or Orleans Base Camp.
COVID Safety will coordinate with SRF Forest IMO.
Have individual or "module-as-one" fill out WF Employee Contact Assessment Sheet.
Protect and secure any collected Personal Identifiable Information (PII) or Personal Health Information (PHI).

<sup>1</sup> Symptoms of Coronavirus

<https://www.cdc.gov/coronavirus/2019-ncov/symptoms-testing/symptoms.html>

## Wildland Fire Employee Contact Assessment

Contact information									
Date				Fire					
Name				Fire Supervisor					
Cell Phone				Cell Phone					
Unit				Position					
Check-in Date				How did you travel here? AOV, POV, Rental O/C/E # Airline with ICP pickup					
Demob Date				Did you travel as a "Module as One?"					
Living Arrangements									
Where are you eating? <small>*Check all that apply</small>	ICP		Sack Lunch		Hot Cans		Take out		Grocery Store
Comments									
Where are you sleeping?	ICP		Spike Camp		Camp ground		Hotel		Other
Comments									
Does your "Module as One" eat together?	YES	NO	Does your "Module as One" sleep in the same location?	YES	NO				
Comments									
Has your "Module as One" had any new individuals join?				Have you been in close contact with someone new recently?					
Do you have any reason to the think you have experienced an exposure?									

**FINANCE MESSAGE**

Thank you for submitting your times in the safest way possible. The options for submitting your CTR's and Shift Tickets are:

- Electronic fillable PDF CTR/Shift Ticket. QR codes to fillable forms are included below. If you do not have QR capabilities, Finance can email you forms directly. Make sure the forms are signed by the supervisor before submitting to Finance. In order to use fillable forms, you must have some version of Adobe Acrobat downloaded on your device, or you can send to your email and fill out.
- Hard copy CTR/Shift Ticket. You may fill out a hard copy CTR/Shift Ticket, snap a picture and email to Finance OR you may turn in your actual hard copy as usual. If you send in a picture, please make sure it is legible and includes the supervisor's signature at the bottom. The phone numbers listed below are hard line phones, so texting does not work.

PLEASE:

- Crews need to include a manifest with their first CTR.
- Try to submit your times at least every other day. There is a drop box at Orleans Base Camp in Check-In to drop off your time.
- Write your email on your CTR
- Hazard pay justifications are required on your CTR's in comments section. "H=Hazard" is not enough.

**WHEN YOU ARE CLOSE TO DEMOB:**

- Give Finance a "Courtesy Call" to make sure all your documents have been received.
- Follow the demob plan instructions based on your travel route home. This will determine whether your demob will be in-person or remote.
- Submit all time documentation (including travel home) ahead of demob.
- Send only one representative per resource to finance tent.
- Abide by scheduled demob time or call finance for an unscheduled demob.



CTR



SHIFT TICKET

EMAIL: [2020.redsalmon.finance@firenet.gov](mailto:2020.redsalmon.finance@firenet.gov)

Equipment Time: (530) 629-1678

Finance Section Chief (530) 629-1677

## STANDARD OPERATING PROCEDURES—FINANCE SECTION

---

### WORK REST CYCLE

IT IS NATIONAL DIRECTION TO MEET 2 TO 1 WORK/REST RATIO (1 hour of sleep/rest for every 2 hours of work). Every effort shall be made to manage work hours so you don't exceed the maximum of 16 hrs. Work hours exceeding 16 hours shall be approved by your supervisor in advance, and a justification/mitigation form completed for review by Section Chief & approved by IC. It is each person's responsibility to comply with this direction to manage for fatigue and safety.

### OPERATIONAL SHIFTS

Pay status for assigned overhead and crews on the fireline will not start prior to the posted briefing time and will terminate on arrival back in camp (except for debriefing—additional hours may be accrued by those required to attend debriefing). Supervisors will be allowed ½ hour prior to briefing and after return to camp to ready crew and equipment.

### DUTY STATUS

Division/Group supervisors and Unit Leaders are responsible for establishing on and off duty status. The objective is a 2 to 1 work/rest ratio. Personnel will normally work, travel, and/or be placed on ORDERED standby 8 to 16 hours per day and be off duty 8 hours or more (breaks count towards 8 hrs.). Off duty time will be in a non-pay status. Each federal employee is guaranteed at least 8 hours of pay status each 24-hour period (midnight to midnight) unless it is the first or last day of an assignment or stated otherwise in a contract or agreement.

### PERSONNEL/EQUIPMENT TIME REPORTING

Personnel time will be reported to the Time Unit daily or every other day once they are signed by the next level supervisor. Situations entitling you to HAZARD PAY are to be noted in remarks (i.e. HP=Uncontrolled Fireline, hovering hookups, low level flights, etc.)

Private Contracted Equipment time must be tracked on a Shift Ticket daily or every other day and hours on shift noted even if it is a daily rate. When swapping out operators you need to notify Finance as well as changing from single to double shift and vice versa.

Supervisor's - If you are responsible for daily tracking of equipment or personnel, please ensure you understand the agreement, and follow the rules provided in this document. Do not sign documents for resources you did not manage unless you have knowledge of their assignment hours.

### MEAL AND OTHER WORK BREAKS

Compensable meal periods are the exception, not the rule (5 CFR 551.411 © and 29 CFR 785.19(a)). Until the fire is controlled, personnel on the fireline MAY BE compensated for meal periods if all of the following conditions are met: 1) The fire is not controlled and 2) The Operations Section Chief makes a decision that it is critical to the effort of controlling the fire that personnel remain at their post of duty and continue to work as they eat, and 3) The compensable meal break is approved by the supervisor at the next level and documented on CTR. For personnel in support positions, and fireline personnel after control of a fire, a meal period of at least 30 minutes must be ordered and taken for each work shift of eight hours or more. In those situations where personnel cannot be relieved from work and must remain at a post of duty, a meal period may be counted as time worked, which will be compensable. If breaks are NOT able to be taken, CTR should have a statement in remarks explaining the situation.



## Local Government Resources on CFAA

If you are demobing from an incident and there is no OES AREP on site

F-42 thru the Incident Finance Section Chief or the Incident Commander  
**One of them must sign your 42's**

The Incident keeps the Pink copy and you keep the Golden.

The Original and Green you mail to OES Headquarters as per the instructions on the front of your F-42

**OES JOB AIDS, FORMS, F-42 SAMPLES AND  
CFAA AGREEMENT**



## Resource Advisor Message

- Resource advisors are available in nearly all Divisions on the fire and are here to support the mission of containing this wildfire while at the same time aim to minimize resource damage impacts. If you feel something needs to be brought to a Resource Advisor (or Cultural Specialist), go through your appropriate chain of command to make the notification.
- The Six Rivers, Klamath and Shasta-Trinity National Forests, as well as California Team 4, have been working very closely with cultural specialists from the three main tribes in this area (the Hoopa, Karuk and Yurok) so please help us to maintain and foster these good relationships.
- The area in which the fire is burning is a very sacred place to these tribal cultures so please work with us utilizing MIST tactics to protect cultural and wilderness values.

**Message #2 from Leaf Hillman, Karuk Cermonial Leader, about the importance of fire to the Karuk Tribe:**

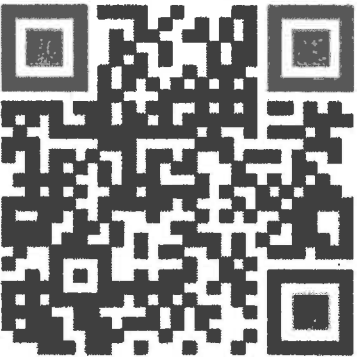

<https://www.youtube.com/watch?v=ahXaXVv10M>

**Important Note: These videos and all parts of them are property of the Karuk Tribe and are not intended for any purpose other than the reason for which they were developed. Usage of the material outside of the Red Salmon Complex fire organization is prohibited.**





## *Human Resource Message*

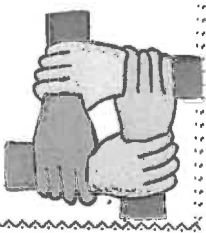

August 25, 2020

**Our time is getting shorter...  
How about our Tempers???**

We can see the end in sight, although this has been an uncertainty for a while. Some are ready to leave; some are wishing it was longer.

With the hard work and especially the changes taking place, it is easy to get on edge and "on the edge" with each other. Let's guard against that and try to help each other out.

**~Take care and be safe.**

**A quick temper will make a fool of you soon enough.**  
~Bruce Lee

**Adam Alvarez – HRSP Text/Call (707) 373-8715**

# Training Message

## RED SALMON COMPLEX

AUGUST 25, 2020

Trainer / Mentors:

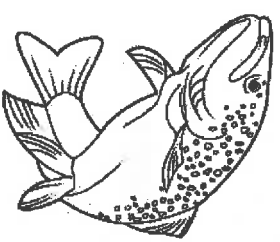

If in the event:  
You are leaving the incident before your assigned  
trainee

Or

Your trainee is reassigned  
You must complete a performance evaluation for the  
period the trainee was assigned to you

### TRAINEES:

*Beat the Rush!!*

To receive documented credit for your training  
assignment – you must close out with the Training  
Specialist before you Demobil!

**If you are ready – DO IT NOW!**

*The following are needed to close you out*

- A completed and signed ICS 225 or 226 Performance  
Evaluation
- A completed Exit Interview Form

Arturo Gasdik TNSP  
707.296.4484

Emil Picchi TNSP (T)  
650.520.5102

08/25/2020

**TENTATIVE RELEASE**

RED SALMON COMPLEX US-CA-SRF-000656

**CREWS**

C-32	0600	(HC2)	CRW2 BIRRUETA 27
C-35	0700	(HC2)	CRW2 GRIZZLY 30
C-33	0900	(HC2)	CRW2 BIRRUETA 24
C-49	1200	(CC)	CRW CAMP CHICO 28
C-48	1400	(CC)	CRW CAMP FORTUNA 4

**EQUIPMENT**

E-285	0800	(ES3)	ENG3 S/T 3646C
E-237	1000	(WTS2)	WTS2 TOBIASSON
E-298	1000	(WTS2)	WTT2 CATTLE LACK

**OVERHEAD**

O-322	0700	(SEC2)	HELM, TAMMY
O-381	0800	(SECM)	HILSON, JEFFERY L
O-478	0830	(STEN)	BETTENCOURT, WILLIAM R
O-402	0830	(BCMG)	PACHECO, MARCUS
O-575	0900	(TFLD)	KEOGH, RYAN J
O-332	1100	(OS2)	BENNETT, JEREMY
O-537	1200	(PIO1)	JOHNSON, J MICHAEL
O-418	1700	(SITL)	BUNZENDAHL, ELIZABETH J

08/26/2020

TENTATIVE RELEASE

RED SALMON COMPLEX US-CA-SRF-000656

**CREWS**

C-47            0800            (CC)            CRW CAMP SISKIYOU 70

**OVERHEAD**

O-399	0730	(DIVS)	MONTANO, FABIAN
O-404	0800	(FACL)	FINDLEY, WARREN B
O-415	0830	(COMT)	CAMPBELL, DUNCAN
O-428	0900	(SOFR)	CHAMNESS, GUY
O-449	1000	(EQPM)	LAMBETH, JACE
O-391	1000	(SOFR)	MEADOWS, RICKY NORRIS
O-429	1000	(SOFR)	YANKEY, JUSTIN
O-412	1100	(RADO)	SHORTS, PHILLIP DONNELL
O-248	1200	(OPBD)	BERTOLINA, ROBERT
O-413	1200	(RADO)	MCVEY, RICHARD C
O-420.76	1700	(PIOF)	SAGHERA, SONNY S
O-451	1800	(SCKN)	BAGGAO, DAN

# RED SALMON DEMOB

*Check in with Demob at least 72 hours prior to demobbing if you need air travel arrangements made.*

Demob on the Red Salmon is paperless. Use **QR Code #1** to start your process.

If you have difficulties with your phone or need help, stop by the Demob Unit or call 530-629-1679.



Once you have scanned **QR Code #1**, proceed to the following locations to get signed off. This can be done at both Willow Creek and Orleans (except for Finance, see instructions below):



- GROUND SUPPORT \*\*\* (Do this prior to Weed Wash)\*\*\*
- WEED WASH
- SUPPLY
- COMMUNICATIONS
- TIME (SECOND TO LAST)

○ Contact Finance to ensure that all shift tickets and CTR's are completed and turned in prior to demob:

Equipment Time (530) 629-1678      Personnel Time (530) 629-1677

### WILLOW CREEK FINANCE:

Complete the above stops, TIME and DEMOB are last.

TIME: Overhead, or ONE PERSON from each Vendor or Crew will be allowed to visit Finance for payment processing (Equipment Time or Personnel Time).

### REMOTE FINANCE:

Call the numbers above to initiate closing out with finance.

**Equipment Time** will generate the Emergency Equipment Use Invoice (OF-286) and e-mail the invoice to company owner for review and signature.

**Personnel Time** will generate Incident Time Report(s) (OF-288) and e-mail the report to designated contact for review.

- DEMOB (VERY LAST)
  - Visit or call Demob (530-629-1679) to verify that your checkout process has been completed
  - Scan **QR Code # 2** to submit your travel itinerary or verbally report it to Demob.

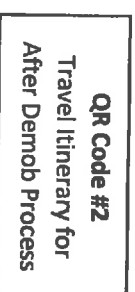

**DO NOT DEPART FROM THE INCIDENT WITHOUT CHECKING OUT WITH DEMOB**

## FIRE REPLACEMENT PROCEDURES

### **START THIS PROCESS AT LEAST 48 HOURS PRIOR TO DEMOB**

**Submit requests for all incident replacements on a 213, General Message:**

- Separate cache from non-cache items on separate 213's!
- Include explanation for lost or damaged items.
- Include DIVS signature on the 213 to verify the item(s) has/have been lost or damaged and support the circumstances surrounding it.
- For stolen items, contact your supervisor and Security Manager as soon as practical.

### **FOR CACHE ITEMS**

**Requesting Resource is NOT Being Demobed and Requested Items ARE Available in Supply:**

- R&D shall fill request and note on the 213.

**Requesting Resource is NOT Being Demobed and Requested Items are NOT Available in Supply.**

- The Supply Unit will place an order for the requested items through the regular cache order process on the Incident. The order will be shipped to the incident and replacement will take place at the Supply Unit and noted on the 213.

**Requesting Resource is Being Demobed and Requested CACHE items are NOT In Stock in Supply:**

- Along with the 213, complete an *OF-315, Incident Replacement Requisition for cache items only* and take to SPUL for review and approval. Include the requesting resources' email on the form so the Resource Order can be emailed to the Requesting Resource.
- The SPUL will issue S#s pending receipt and verification of proper documentation for cache items.

### **NON-CACHE Items – This is the Important Part!!!**

**Non-Cache items include any item not available through the National Cache System.**

Lost, damage, or destroyed government non-cache property shall be reported to the appropriate DIVS or higher-level overhead within 24 hours of occurrence. The requesting resource shall complete an *ICS-213 and OF-289, Property Loss and Damage Report – Fire Suppression*, available at Orleans Base Camp Supply Unit. Include the following:

- All witnesses shall document the facts and circumstances of the loss or damage on the *OF-289*. Explanations shall be detailed and indicate how the incident caused the damage.
- The requesting resource will email the completed *ICS-213* and *OF-289* to the Comp/Claims Unit Leader at [scott\\_parsons@firenet.gov](mailto:scott_parsons@firenet.gov). The COMP will make a determination based upon the documentation presented.
- Approval for replacement is the responsibility of the incident agency and may be delegated to the Incident Management Team for IC and FSC.
- If the replacement request is approved, the replacement cost will be limited to cache equivalent value. The requesting resource will complete *OF-315* for the Supply Unit.
- Items that do not have a like-item in the cache will be reviewed and approved at the discretion of the FSC or Incident Business Advisor, as delegated by the Agency Administrator.

# SPIKE CAMP MEDICAL SUPPLY ORDER FORM

<b>Date &amp; Time</b> Order was placed		Order # (DIVS + #)	<b>MODE OF DELIVERY</b> GROUND SUPPORT PICK UP IN SUPPLY HELO		Location of Delivery DW, DP, LZ Lark Long
Current Date and Time:					
<b>DATE NEEDED:</b>					
<b>TIME NEEDED:</b>					
Order received in COMMUNICATIONS by:		Name:			Time:
Order received in SUPPLY by:		Name:			Time:
Order shipped by Transportation or PU in Supply Name:					
<b>PLEASE ORDER BY ITEM NUMBER — AMOUNT QUANTITIES: TOTAL, BOX, CASE</b>					
#	Item	Amount	#	Item	Amount
<b>BANDAGES</b>					
1	1" Plastic Band Aid		26	Gold Bond Blue	
2	2"x3" Band Aid		27	Athletes Foot Powder	
3	Knuckle Band Aid		28	Mole Skin	
4	Steri Strip		29	2nd Skin	
5	Ace Bandage		<b>GI / STOMACH</b>		
6	Coban Sports Wrap		30	Tums	
7	2" Medical Tape		31	Pepcid AC	
8	4" x 4" Bandage		32	Pepto Bismo	
9	AAA Ointment		33	Laxative	
10	Alcohol Prep		34	Immodium	
<b>BUGS / INSECTS</b>					
11	Bug Spray		35	Ibuprofen	
12	Bug Wipes		36	Tylenol	
13	Sting Swabs		37	Asprin	
<b>COUGH / COLD / ALLERGY</b>					
14	Cough Drops		38	Abreva	
15	Sinus Decongestant		39	Ora Gel	
16	Nyquil + Dayquil		<b>SKIN</b>		
17	Claritin		40	Sunscreen	
18	Sudafed		41	Hydrocortazone Cream	
<b>EARS / EYES / NOSE</b>					
19	Q-Tips		42	Gold Bond Yellow	
20	Eye Drops		43	Chap Stick	
21	Eye Wash		44	Tech Nu	
22	Contact Solution		45	Hand Sanitizer	
23	Nasal Saline		46	A & D Ointment	
<b>FEMALE</b>					
24	Tampons		47	Body Glide	
25	Pamprin		48	Blo Freeze	
			49	Baby Wipes	
			50	Ice Pack	
<b>SPECIAL NOTES</b>					

## ***Red Salmon Complex***

### ***Phone List***

Check In/Demob	530-629-1679
Communications	530-629-1654
Comm Techs	530-629-1648
Comp Claims	530-539-4552
Equipment Time	530-629-1678
Finance	530-629-1677
Incident Commander	530-629-1644
Incident Meteorologist	707-672-3386
Medical Willow Creek	530-629-1661
Operations	530-629-1664
Ordering	530-629-1674
PIO	530-316-1042
Plans	530-629-1668
Safety Willow Creek	530-629-1663
Security	323-842-3046
Training	707-298-1805

### **ORLEANS**

Safety Officer – Dan Snow	951-313-5463
Demob	530-627-3229
Ground Support	530-627-3232
Safety/Ops	530-627-3244
Medical	530-627-3230
Communications	619-359-3481



# Red Salmon

## Complex

CA-SRF-0656

Orleans Base Camp

08/14/2020

1. Entrance/ Security
2. Exit
3. Fuel
4. Crews Parking
5. Sleeping Area
6. Sleeping Trailers
7. Ground Support
8. Weed Wash
9. Kitchen
10. Medical
11. Communications
12. Fire Dawg Clerical
13. Facilities
14. OPS & Safety
15. Overhead Parking
16. Supply
17. Check In/ Demob
18. Briefing Area
19. Planning

-  Trailer
-  Tent Area
-  Yurt
-  Dining
-  Weed Wash
-  Parking

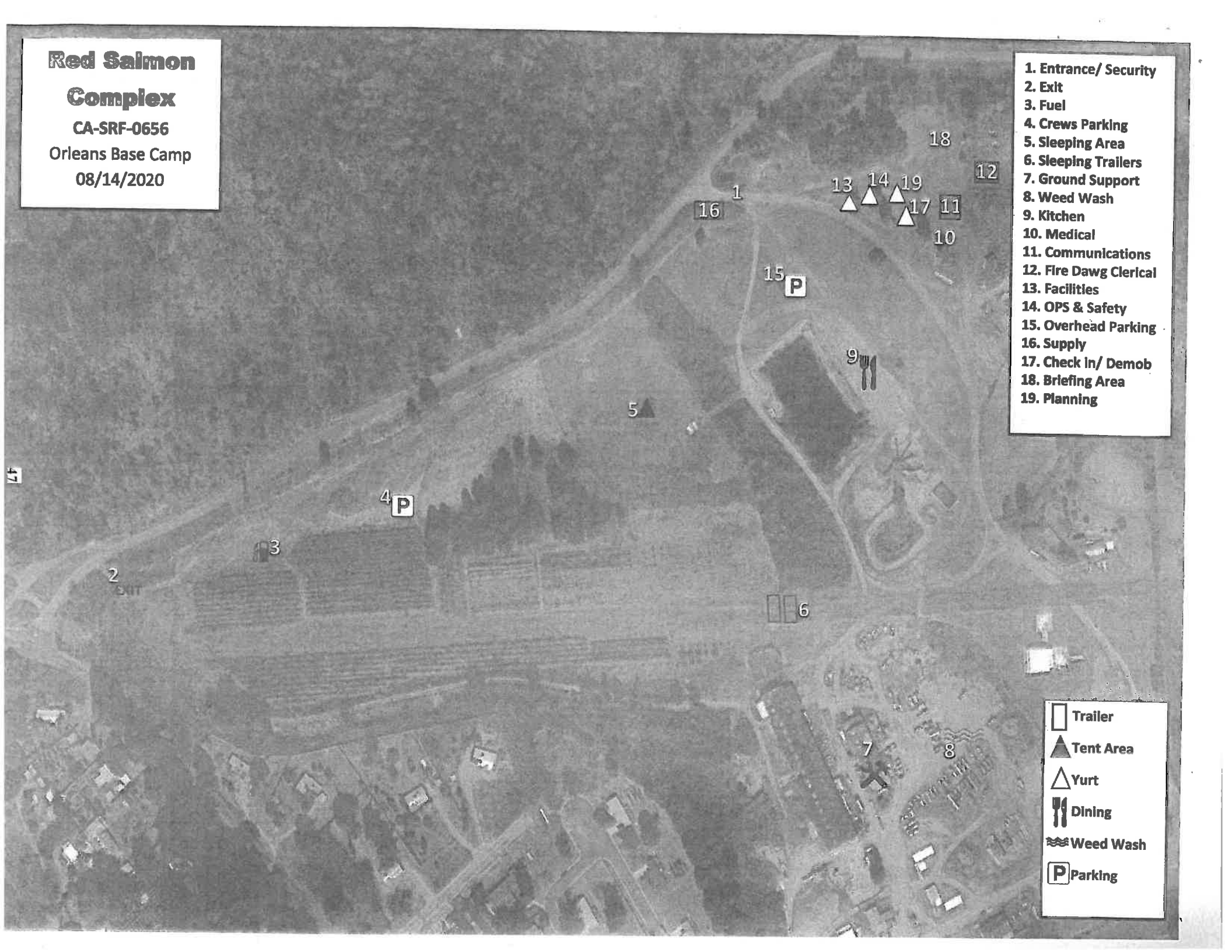

# Transportation Map

## Red Salmon Complex



- Native American Reservation
- Wildfire Daily Fire Perimeter
- Camp
- Drop Point
- Helibase
- Helispot
- Incident Base
- Incident Command Post
- Staging Area
- Road Closures



Use Avenza Maps App

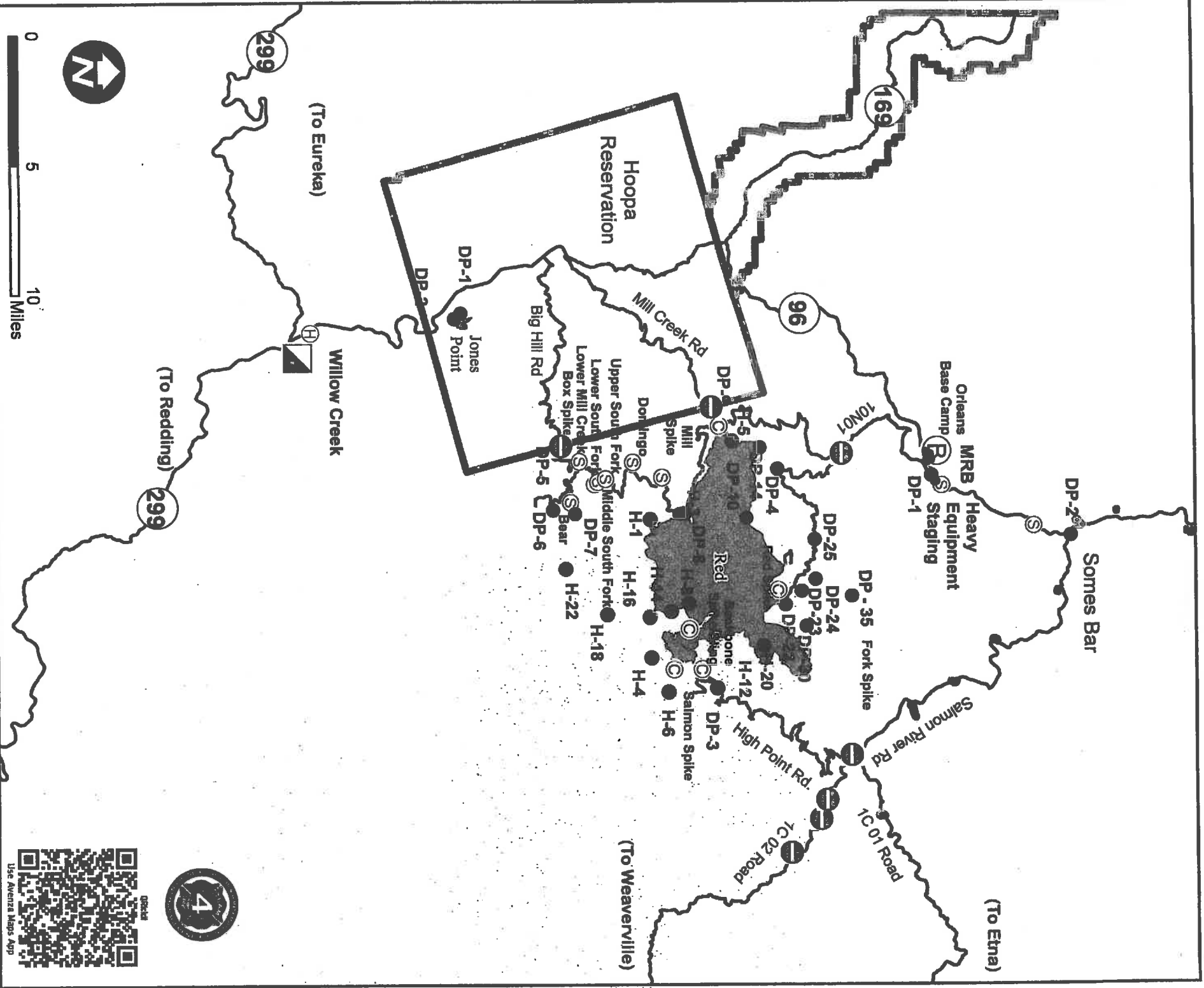



# ACTIVITY LOG (ICS 214)

**1. Incident Name:** \_\_\_\_\_ **2. Operational Period:** Date From: \_\_\_\_\_ Date To: \_\_\_\_\_  
 Time From: \_\_\_\_\_ Time To: \_\_\_\_\_

**3. Name:** \_\_\_\_\_ **4. ICS Position:** \_\_\_\_\_ **5. Home Agency (and Unit):** \_\_\_\_\_

**6. Resources Assigned:**

Name	ICS Position	Home Agency (and Unit)

**7. Activity Log:**

Date/Time	Notable Activities

**8. Prepared by:** Name: \_\_\_\_\_ Position/Title: \_\_\_\_\_ Signature: \_\_\_\_\_  
 ICS 214, Page 1 Date/Time: \_\_\_\_\_