

*\*\* CORRECTED \*\**

# INCIDENT ACTION PLAN RED SALMON COMPLEX

CA-SRF-000656 P5NB4S (0510)



*Thursday*

## OPERATIONAL PERIOD

AUGUST 26-27, 2020

DAY 0600 - 1800 HOURS

NIGHT 1800 - 0600 HOURS



DEMOB

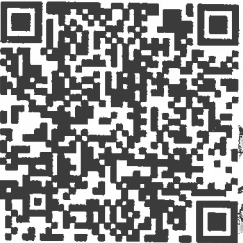

IAP



CHECK-IN



MORNING BRIEFING  
ZOOM



MAPS



EVENING BRIEFING  
ZOOM

*Wednesday*



## INCIDENT OBJECTIVES (ICS 202)

<b>1. Incident Name:</b>	<b>2. Operational Period:</b> DAY	
RED SALMON COMPLEX	Date/Time From: 08/26/2020 0600	Date/Time To: 08/26/2020 1800
	WED	WED
<b>3. Objective(s):</b>		
<b>Management Objectives</b> <ul style="list-style-type: none"> <li>• Follow identified standard procedures to minimize the spread of Covid-19 to all functions of the incident.</li> <li>• Utilize nationally recognized risk management processes to minimize threats to the public and emergency responders.</li> <li>• Use risk-based decision making and MIST tactics to protect and defend cultural values and natural resources.</li> <li>• Foster and maintain positive relationships with all stakeholders and the public by sharing critical information so timely decisions and actions can be implemented.</li> <li>• Provide initial attack within the TFR.</li> <li>• Manage incident costs effectively for the values at risk through regular and ongoing cost analysis.</li> </ul>		
<b>Control Objectives</b>		
Keep Red and Salmon Fires:		
<ul style="list-style-type: none"> <li>• East of Packsaddle Ridge</li> <li>• West of the High Point Ridge</li> <li>• North of the Soldier Creek Trail</li> <li>• South of Lunch Creek to Salmon Summit Trail to Red Cap Creek</li> </ul>		
<b>4. Operational Period Command Emphasis:</b>		
Stay the course.		
<b>General Situational Awareness:</b>  If your actions inspire others to dream more, learn more, do more and become more, you are a leader.		
<b>5. Site Safety Plan Required?</b> Yes <input type="checkbox"/> No <input checked="" type="checkbox"/>		
Approved Site Safety Plan(s) Located at:		
<b>6. Incident Action Plan</b> (the items checked below are included in this Incident Action Plan):		
<input checked="" type="checkbox"/> ICS 202 <input checked="" type="checkbox"/> ICS 203 <input checked="" type="checkbox"/> ICS 204 <input checked="" type="checkbox"/> ICS 205 <input type="checkbox"/> ICS 205A <input checked="" type="checkbox"/> ICS 206		Other Attachments: <input checked="" type="checkbox"/> ICS 207 <input type="checkbox"/> ICS 208 <input checked="" type="checkbox"/> ICS 220 <input checked="" type="checkbox"/> Map/Chart <input checked="" type="checkbox"/> Weather Forecast/Tides/Currents
		<input checked="" type="checkbox"/> HRSP <input checked="" type="checkbox"/> FINANCE MESSAGE <input checked="" type="checkbox"/> COVID PROTOCOLS
<b>7. Prepared by:</b>	<b>D. GERBOTH / D. RADER</b>	<b>Position/Title:</b> PSC1
<b>8. Approved by Incident Commander:</b>	<b>Name:</b> JAIME GAMBOA	<b>Signature:</b> 
ICS 202	<b>IAP Page</b>	<b>Date/Time</b> 08/25/2020 2200

ORGANIZATION ASSIGNMENT LIST	
1. Incident Name	<b>Red Salmon Complex</b>
2. Date Prepared	8/25/2020
3. Time	2000
4. Operational Period	<b>August 26- 27, 2020 0600 - 0600</b> <b>DAY SHIFT 0600 - 1800</b> <b>NIGHT SHIFT 1800 - 0600</b>
Position	Name
<b>5. Incident Commander and Staff</b>	
Incident Commander	Jay Kurth / Jaime Gamboa (1)
Deputy IC	Rocky W. Opliger
Safety Officer	Jason Winbigler / Curt Schwamm / Mike Altorque (1) Dan Snow <b>(ORLEANS)</b>
Information Officer	Sean Collins / Sonny Soghera / Kristen Miller (1)
Liaison	Steve Anderson / Heather Noel (1)
<b>6. Agency Representatives</b>	
Agency	Name
Six Rivers National Forest	Ted McArthur / Nolan Colegrove / Roberto Beltran (1)
Shasta-Trinity National Forest	Joe Smalles
Klamath National Forest	Clint Isbell
Karuk Tribe	Earl Crosby
Hoopa Valley Tribe	Greg Moon
Yurok Tribe	Rod Mendes
Interagency Fire Rep	Matt Holmstrom
CCC Representative	Aric Anderson
<b>7a. Planning Section ICP</b>	
Chief	Dave Gerbohn / Mitch Diehl
Resources Unit	Jeremy Carmacho / Gary Bishop / Sergio Arfollia / Steve King (1)
Situation Unit	Damian Guilloni / Jacqueline Forsyth / El Buzendahl (1) / Mike Pisciofio (1)
Training Specialist	Arturo Gasdik / Emil Picchi (1)
Human Resource Specialist	Adorn Alvarez
Demob Unit	Hanne Meyers
IMEI	Jeff Tonkin / Steve Hannah (1)
FBAN	Stewart Turner / Diandra Wiley (1)
LTAN	Krista Gollnick / Eamon Engber (1)
ITSS	Jarnes Whiteside / Mike Laxo / Gabriel Marquez (1)
GISS	Matt Ester / Chris Barrett / Darci Pauli
DOCL	Dan Boggoo
LEAD READ	Andrew Spain
Air Resource Advisor	Wendy Wagner / Seth Morphis (1)
<b>7b. Planning Section Orleans</b>	
PSC3	Tom Reeves
Situation Unit	Joe Scuri (1)
GISS	Chris Cleri
FBAN	Kelly Allen
ITSS	<del>Geynicekan</del> <i>is Wilson Cox</i>

8a. Logistics Section ICP	
Chief	Cheyl Raines / Marlie Hole (1)
Medical Unit	Doug Stuart / Michael Harris (1)
Communications Unit	Sai Bonilla Jr. / Kevin James
Facilities Unit	Aron Levin
Food Unit	Whitney Vonada
Supply Unit	Jennifer Weils
Ground Support	Jason Kammann (1)
Ordering	Christian Pedini / Robert Griffith (1)
<b>8b. Logistics Section Orleans</b>	
Medical Unit	Eric Williams / Jeff Brooks
Communications Unit	Tim McGuire
Facilities Unit	Jan Palecek
Ground Support	Jeff Burch
Supply Unit	Jennifer Armstrong (1)
<b>9. Operations Section</b>	
Ops Section Chief	Jake Cogle / Dave Pereira <b>(ORLEANS)</b> / Michael Bowden
Planning Ops	Kyle Jacobson / James Courtwright (1)
Planning Ops after 1800	Isaac Powning / Tyler Hech (1)
Division A / D	Drew Graham / Antonio Jimenez (1)
Division F	Unstaffed
Division H	Unstaffed
Division K / M / N	Kelth Smith / Tye Erwin (1)
Division O / P	Rob Hickok / Mike Carter (1)
Division R / U	Nick Bunch / Charlie Jones (1)
Division W / Y	Joel Johnson / Thomas Krock (1)
Division Night	Paul Narnan
<b>10. Air Operations Branch</b>	
Air Operations Branch Director	Galen Young
Air Support Supervisor	Kent Wedin
<b>11a. Finance Section ICP</b>	
Finance Section Chief	Judy Reynolds
Time Unit	Shelia Miner / Lori Holt
Procurement Unit	Craig Ericson
Compensation/Claims Unit	Scott Parsons
<b>11b. Finance Section Orleans</b>	
Finance / Cost	Vicki Wilson
Prepared by Gary Bishop 08/25/2020	



## Red Salmon Complex Weather Forecast



**FORECAST NO:** 27  
**UNITS:** Six Rivers / Shasta Trinity  
**SHIFT DATE:** Wednesday, August 26, 2020  
**PREDICTION FOR:** 0600 - 0600  
**FORECAST ISSUED:** 2000 hrs. 8/25/2020

**SIGNED:**  
Jeff Tonkin  
**Inc. Meteorologist**  
Call or Text Obs to:  
(707) 672-3386

**WEATHER DISCUSSION:** A few cumulus clouds will form during the afternoon to evening with no impacts expected. Smoke will continue to flow through the fire area from the southerly fires. RH values continue to be challenging with pockets of dry air passing through the area. Broadly speaking there will be a warming and drying trend for the next several days, this however, will be counteracted by the smoke making the forecast a bit less certain.

**Today (Wednesday 0600-1800):**

**Weather:** Filtered sunshine from smoke...Some improvement in the afternoon.

**Max Temperature:** Below 4,000 ft: 91-96. Above 4,000 ft: 81-85.

**Min Humidity:** Below 4,000 feet: 25-30%.

Above 4,000 feet and higher: 22 - 27%.

**20 Foot Winds:**

**Lower/Mid Slopes:** Downslope or east 2-4 mph until 1200, then upslope or West 3-6 mph.

**Upper Slopes/Ridges:** East 1-4 until 1200, then West and Southwest 4-6 mph with Gusts to 12 mph until sunset.

**LAL: 1 Chance of Wetting Rain (0.10?): 0%**

**Stability:** Low valley inversions lift 1200. Mid-level inversion will hold in place through at least 1300 hrs.

**Afternoon Mixing Height:** Valleys: 5,000 feet AGL. Ridges: 6,000 feet AGL.  
**Smoke Transport:** Toward the North and Northeast.

**Tonight (1800-0600):**

**Weather:** Partially cloudy with smoke.

**Low Temperatures:** Valley-Midslope: 59-64°; Upper slope/Ridge: 64-69°.

**Max Humidity:** Below 4000 feet: 55 to 65%.

Above 4000 feet: 30 to 40%.

**20 Foot Winds:**

**Lower/Mid Slopes:** West and Southwest 2-5 mph until 2100 hrs, then East or downslope 1-4 mph.

**Ridges:** West and Southwest 3-5 mph gusts to 10 mph until 2300 hrs, then East 3-6 mph with gusts to 10 mph.

**LAL: 1 CWR: (0.10?): 0%**

**Inversion:** Moderate inversion/thermal belt centered around 4,500 ft MSL.

**Thursday:** Mostly sunny. Max Temps: 90-94°. Minimum RH: 20-25%. Afternoon Winds -

Lower Slopes: West and Northwest or upslope 5 mph gust to 10 mph. Upper slopes/Ridges: Upslope or West at 6 mph Gust to 12 mph.

**Friday and Saturday Outlook:** Sunny and very low RH. Temperatures in the low 90s.

Afternoon humidity 15-20%. West winds 3-6 mph with gusts around 12 mph. East winds at night and early morning to 5 mph.

### FIRE BEHAVIOR FORECAST

<b>FORECAST NUMBER:</b> 30	<b>TYPE OF FIRE</b> Wildfire
<b>FIRE NAME:</b> Red/Salmon	<b>OPERATIONAL PERIOD</b> 08/26-8/27 Day/Night 2020
<b>DATE ISSUED</b> 08/25/2020	<b>TIME ISSUED</b> 2130
<b>UNIT</b> CA-SRF	<b>SIGNED</b> Diondray Wiley, FBAN (T) 

#### INPUTS

**WEATHER SUMMARY:**

**WEATHER:** Filtered sunshine from smoke... Some improvement in the afternoon.

**MAX TEMP:** Below: 4000 ft 91-96° Above: 4000 ft 81-85° **MIN RH:** 22-27%

**20 FOOT WINDS:** East 1-4 until 1200, then West and Southwest 4-6 mph with Gusts to 12 mph until sunset.

**LAL:** 1 **CHANCE OF WETTING RAIN** ( $\geq 0.10''$ ): 0%

**FUELS:** The major fuel types, found in and around the fire area are timber litter and shrubs.

**Ignition Receptiveness:** ERC levels are just the 90<sup>th</sup> percentile. Probability of Ignition 64% Night 25%.

**Dryness:** Dead and down fuel moistures : 1 hour – 5% day, 10 hour– 6%, 100 hour–7%, and 1000 hour– 8%.

#### FIRE BEHAVIOR

The weather will become hotter and drier over the next few days. Expect a moderate risk burn environment due to high temperatures, low RH and critically low 1000 hr. fuel moistures. When the inversions lifts and clear air exists, prepare for the fire to become active. Uphill runs and spotting will be an issue where slope and wind align.

#### SPECIFIC

**SPECIFIC FIRE BEHAVIOR:**

**Division A:** Low activity consisting of creeping and smoldering.

**Division D:** No fire behavior expected. Continue to monitor fire behavior below your position (DP-22)

**Main fire (Northeast):** Will continue to move with active fire behavior and spotting. Expect to see movement Northeast along China Creek, East across Nordheimer Creek and backing to the Southeast.

**Division K:** Firing operations will be successful once RH drop below 35-40%. East winds will be available for a shorter duration (until 1200) during the shift, then again at sunset.

**Division M / N:** Minimal activity expected. Interior smoldering.

**Division O:** Watch for fire mid-slope to align and make upslope runs. Highly active fire behavior could be produced with significant spotting potential.

**Division U:** The main fire continues to move south across the slopes. Watch for mid slope alignment and uphill runs. There is potential for highly active fire behavior

**Division P, R:** No Fire Behavior expected.

**Division W, Y:** low activity mostly creeping and smoldering in the interior.

**Night Division:** Firing operations (DIV K) will have greater success after 2100 when East, Northeast winds surface and RH are below 30-40%

**AIR OPERATIONS**

Low level inversions will lift at approx. 1200, mid-level at approx. 1500.

#### Safety Message

**WATCH OUT SITUATIONS:** Winds increasing and/or changing direction.

**Division/Group Assignment List (ICS 204 WF)**  
 Controlled Unclassified Information/Basic

<b>1. Incident Name:</b>		RED SALMON COMPLEX		<b>3.</b>		Branch:	Division/Group:
<b>2. Operational Period:</b>		<b>DAY</b>		Date/Time From: 08/26/2020 0600		Date/Time To: 08/26/2020 1800	
		WED		WED		A/D	
<b>4. Operations Personnel</b>				<b>Operations Personnel</b>			
<b>OPERATIONS CHIEF</b>		JAKE CAGLE	<b>DIVISION/GROUP SUPERVISOR</b>		DREW GRAHAM		
<b>AIR ATTACK SUPERVISOR</b>		DAVE PEREIRA, MICHAEL BOWDEN	ANTONIO JIMENEZ (T)				
<b>5. Resource Assigned this Period</b>							
Strike Team / Task Force / Resource Designator		LWD	Leader	Number Persons	Drop Off PT./Time	Pick Up PT./Time	
ENG3 UTAH FIRE CO. E-353		09/01	DAVID BRIZZI	3	ORLEANS/0600	ORLEANS/1800	
ENG5 ALDER CREEK 9 E-358		09/02	HELKE BAESECKE	3	ORLEANS/0600	ORLEANS/1800	
ENG5 ALDER CREEK 1 E-359		09/02	BLAKE AUSTIN	3	ORLEANS/0600	ORLEANS/1800	
WTS1 NORTH STATE E-7		08/31	KIMBER BAKER	2	ORLEANS/0600	ORLEANS/1800	
WTS2 DUST BUSTERS E-30		09/05	DEVON KENNEDY	1	ORLEANS/0600	ORLEANS/1800	
WTS1 RON GRANGER E-373		09/03	RON GRANGER	1	ORLEANS/0600	ORLEANS/1800	
WTT2 SRF 15 E-174		08/26	MICHAEL ESPINOZA	2	ORLEANS/0600	ORLEANS/1800	
WTT2 SAGLE 1226 E-319		08/29	ZACH POHL	2	ORLEANS/0600	ORLEANS/1800	
WTS2 HOLT E-71		08/30	JOHN FORNO	1	ORLEANS/0600	ORLEANS/1800	
WTS2 HORN E-392		09/05	THOMAS HORN	1	ORLEANS/0600	ORLEANS/1800	
DOZ2 SMITH E-83		08/30	KENNY SMITH	2	ORLEANS/0600	ORLEANS/1800	
MAST NORTHSTATE E-324		08/30	STEVE WHARFF	2	ORLEANS/0600	ORLEANS/1800	
TFLD O-619		08/26	FABIAN MONTANO	1	ORLEANS/0600	ORLEANS/1800	
HEQB O-689		08/31	HAROLD REED	1	ORLEANS/0600	ORLEANS/1800	
REMS GLENDALE O-608		08/30	JOE HERRICK	4	ORLEANS/0600	ORLEANS/1800	
EMPF O-387		08/27	TRAVISS CRUMPACKER	1	ORLEANS/0600	ORLEANS/1800	
EMPF O-610		08/30	ANTHONY GUTIERREZ	1	ORLEANS/0600	ORLEANS/1800	
EMPF O-611		08/30	CLINT SCHEPE	1	ORLEANS/0600	ORLEANS/1800	
<b>6. Division/Group Communication Summary</b>							
Function	Channel	RX Frequency N/W	RX Tone/NAC	TX Frequency N/W	TX Tone/NAC	Mode	
COMMAND	3 - NIFC C10	170.4125N		165.9625N	T3-131.8	A	
COMMAND	4 - NIFC C11	170.6875N		166.5750N	T3 - 131.8	A	
COMMAND	5 - NIFC C28	173.5000		165.3875	T3 - 131.8	A	
TACTICAL	7 NIFC TAC 3	168.6000N		168.6000N		A	
AIR TO GROUND	13 - AVG TAC	165.3625N		165.3625N		A	
AIR TO GROUND	14 - AVG CMD	169.7250N		169.7250N		A	
<b>9. Prepared By (Resource Unit Leader)</b>		<b>Approved By (Planning Section Chief)</b>		<b>Date</b>		<b>Time</b>	
STEPHEN KING		DAVE GERBOTH / DYLAN RADER		08/25/2020		2200	

**Division/Group Assignment List (ICS 204 WF)**  
Controlled Unclassified Information//Basic

<b>1. Incident Name:</b> RED SALMON COMPLEX		<b>3.</b>		Branch:	Division/Group:	
<b>2. Operational Period:</b> DAY			Date/Time From: 08/26/2020 0600	Date/Time To: 08/26/2020 1800	<b>A / D</b>	
<b>4. Operations Personnel</b>						
OPERATIONS CHIEF		JAKE CAGLE	DIVISION/GROUP SUPERVISOR		DREW GRAHAM	
AIR ATTACK SUPERVISOR		DAVE PEREIRA, MICHAEL BOWDEN			ANTONIO JIMENEZ (T)	
<b>5. Resources Assigned this Period</b>						
Strike Team / Task Force / Resource Designator		LWD	Leader	Number Persons	Drop Off PT./Time	Pick Up PT./Time
EMTF O-295		08/26	JOBEE FARRER	1	ORLEANS/0600	ORLEANS/1800
ARCH O-219		08/31	PAULA HERTFELDER	1	ORLEANS/0600	ORLEANS/1800
CULS O-740		09/03	KATHY MCCOVEY	1	ORLEANS/0600	ORLEANS/1800
CULS O-744		09/03	RAY E MARQUEZ-GRIFFIN	1	ORLEANS/0600	ORLEANS/1800
REAF O-216		09/01	FRANK LAKE	1	ORLEANS/0600	ORLEANS/1800

**6. Control Operations/Work Assignments:**  
Monitor existing control lines, mop-up as needed, back haul excess equipment and trash. Prepare for firing and holding operations. Utilize UAS to monitor fire growth.

**7. Special Instructions:**  
Utilize MIST tactics. Utilize READs for cultural resource concerns. Identify helispots and DPs, get Lat/longs. Backhaul trash and equipment. Avoid bedrock outcroppings, consult with READs if present.

**\*\*ARCHS / REAFs\*\*** Check in / out with DIVS when entering and leaving divisions.

**READ request:** Limit dozer operations to pre-existing dozer lines and limit dozer width to the extent possible.

FOBS Matt Snyder, John Hurd (T), Robert Barron (T), and Martin Kennedy (T) are working in ALL Divisions and will check in/out with DIVS as they enter and leave.

<b>8. Division/Group Communication Summary</b>						
Function	Channel	RX Frequency NW	RX Tone/NAC	TX Frequency NW	TX Tone/NAC	Mode
COMMAND	3 - NIFC C10	170.4125N		165.9625N	T3-131.8	A
COMMAND	4 - NIFC C11	170.6875N		166.5750N	T3 - 131.8	A
COMMAND	5 - NIFC C28	173.5000		165.3875	T3 - 131.8	A
TACTICAL	7 NIFC TAC 3	168.6000N		168.6000N		A
AIR TO GROUND	13 - A/G TAC	165.3625N		165.3625N		A
AIR TO GROUND	14 - A/G CMD	169.7250N		169.7250N		A
<b>9. Prepared By (Resource Unit Leader)</b> STEPHEN KING		<b>Approved By (Planning Section Chief)</b> DAVE GERBOTH / DYLAN RADER		<b>Date</b> 08/25/2020	<b>Time</b> 2200	



**Division/Group Assignment List (ICS 204 WF)**  
 Controlled Unclassified Information/Basic

<b>1. Incident Name:</b> RED SALMON COMPLEX		<b>3.</b>		<b>Branch:</b>	<b>Division/Group:</b> F	
<b>2. Operational Period:</b> DAY			<b>Date/Time From:</b> 08/26/2020 0600	<b>Date/Time To:</b> 08/26/2020 1800	<b>WED</b>	
<b>4. Operations Personnel</b>						
<b>OPERATIONS CHIEF</b>		JAKE CAGLE		<b>BRANCH DIRECTOR</b>		
<b>DIVISION/GROUP SUPERVISOR</b>		DAVE PEREIRA, MICHAEL BOWDEN		<b>AIR ATTACK SUPERVISOR</b>		
<b>5. Resources Assigned This Period</b>						
<b>Strike Team / Task Force / Resource Designator</b>	LWD	<b>Leader</b>	<b>Number Persons</b>	<b>Drop Off PT./Time</b>	<b>Pick Up PT./Time</b>	
<b>UNSTAFFED</b>						
<b>6. Control Operations/Work Assignments:</b>						
<b>7. Special Instructions:</b>						
REAFs will make contact with Operations when entering and leaving the Branch/Divisions FOBS Matt Snyder, John Hurd (T), Robert Barron (T), and Martin Kennedy (T) are working in ALL Divisions and will check in/out with DIVS as they enter and leave.						
<b>8. Division/Group Communication Summary</b>						
<b>Function</b>	<b>Channel</b>	<b>RX Frequency N/W</b>	<b>RX Tone/NAC</b>	<b>TX Frequency N/W</b>	<b>TX Tone/NAC</b>	<b>Mode</b>
<b>COMMAND</b>						
<b>TACTICAL</b>						
<b>LOGISTICS</b>						
<b>AIR TO GROUND</b>						
<b>9. Prepared By (Resource Unit Leader)</b> STEPHEN KING			<b>Approved By (Planning Section Chief)</b> DAVE GERBOTH / DYLAN RADER			
				<b>Date</b> 08/25/2020	<b>Time</b> 2200	

**Division/Group Assignment List (ICS 204 WF)**  
 Controlled Unclassified Information//Basic

<b>1. Incident Name:</b> RED SALMON COMPLEX		<b>3.</b>		Branch:	Division/Group:				
<b>2. Operational Period:</b> DAY				Date/Time From: 08/26/2020 0600	WED	Date/Time To: 08/26/2020 1800	WED	H	
<b>4. Operations Personnel</b>									
OPERATIONS CHIEF		JAKE CAGLE		BRANCH DIRECTOR					
DIVISION/GROUP SUPERVISOR		DAVE PEREIRA, MICHAEL BOWDEN		AIR ATTACK SUPERVISOR					
<b>5. Resources Assigned this Period</b>									
Strike Team / Task Force / Resource Designator	LWD	Leader	Number Persons	Drop Off PT./Time	Pick Up PT./Time				
UNSTAFFED									
<b>6. Control Operations/Work Assignments:</b>									
<b>7. Special Instructions:</b>									
REAFs will make contact with Operations when entering and leaving the Branch/Divisions FOBS Matt Snyder, John Hurd (T), Robert Barron (T), and Martin Kennedy (T) are working in ALL Divisions and will check in/out with DIVS as they enter and leave.									
<b>8. Division/Group Communication Summary</b>									
Function	Channel	RX Frequency	NW	RX Tone/NAC	TX Frequency	NW	TX Tone/NAC	Mode	
COM/MAND									
TACTICAL									
LOGISTICS									
AIR TO GROUND									
<b>9. Prepared By (Resource Unit Leader)</b>		STEPHEN KING		<b>Approved By (Planning Section Chief)</b>		DAVE GERBOTH / DYLAN RADER		Date	Time
								08/26/2020	2220

**Division/Group Assignment List (ICS 204 WF)**  
 Controlled Unclassified Information/Basic

<b>1. Incident Name:</b>		RED SALMON COMPLEX		<b>3.</b>		Branch:		Division/Group:			
<b>2. Operational Period:</b>		DAY						K / M / N			
Date/Time From:		Date/Time To:									
08/26/2020 0600		WED		08/26/2020 1800		WED					
<b>4.</b>				<b>Operations Personnel</b>							
<b>OPERATIONS CHIEF</b>		JAKE CAGLE		<b>DIVISION/GROUP SUPERVISOR</b>		KEITH SMITH					
<b>AIR ATTACK SUPERVISOR</b>		DAVE PEREIRA, MICHAEL BOWDEN				TYE ERWIN (T) LWD 8/27 (T)					
<b>5. Resource Assigned this Period</b>											
Strike Team / Task Force / Resource Designator		LWD		Leader		Number Persons		Drop Off PT./Time		Pick Up PT./Time	
CRW1 FEATHER RIVER IHC C-55		08/26		ROBERT DANIELS		19		SALMON SPIKE/0600		SALMON SPIKE/1800	
CRW21A KLAMATH 14 C-44		09/06		CHEVYO MUNK		9		SALMON SPIKE/0600		SALMON SPIKE/1800	
CRW21A FIRESTORM 4 C-46		09/04		BEN PAVAN		20		SALMON SPIKE/0600		SALMON SPIKE/1800	
CRW2 PACIFIC OASIS C-38		09/03		DEREK FINCH		20		SALMON SPIKE/0600		SALMON SPIKE/1800	
CRW2 ABRAHAM C-69		08/30		MICAH THURMAN		20		SALMON SPIKE/0600		SALMON SPIKE/1800	
CRW2 FRANCO 17066 C-72		08/31		ARMANDO CASTRO		20		SALMON SPIKE/0600		SALMON SPIKE/1800	
HECM SQUAD 2		09/04		TBD		4		SALMON SPIKE/0600		SALMON SPIKE/1800	
ENG3 SRF 342 E-398		09/02		DAN LAMPLEY		5		SALMON SPIKE/0600		SALMON SPIKE/1800	
ENG4 FIREWORKS E-362		09/03		PETER RINGIN		4		SALMON SPIKE/0600		SALMON SPIKE/1800	
ENG 5 MILLER E-364		09/05		JAKE MILLER		3		SALMON SPIKE/0600		SALMON SPIKE/1800	
CTR THUNDER MOUNTAIN E-5		09/08		LATE SUMMER 4				SALMON SPIKE/0600		SALMON SPIKE/1800	
WTT2 PIERCE E-54		08/26		ART MEECHAM		2		SALMON SPIKE/0600		SALMON SPIKE/1800	
WTT2 PINE TOP FD E-385		09/01		JAMES MEEK		1		SALMON SPIKE/0600		SALMON SPIKE/1800	
WTS2 DAGEN E-299		09/04		BRIAN DAGEN		1		SALMON SPIKE/0600		SALMON SPIKE/1800	
WTS2 DOWLING E-390		09/01		BERNARD DOWLING		1		SALMON SPIKE/0600		SALMON SPIKE/1800	
WTS2 HARRIS E-391		09/01		BRUCE JOHNSON		1		SALMON SPIKE/0600		SALMON SPIKE/1800	
DOZ2 BOGGS E-103		08/28		DYLAN BOGGS		2		SALMON SPIKE/0600		SALMON SPIKE/1800	
DOZ2 HORN E-387		08/31		STAN DRAWYER		2		SALMON SPIKE/0600		SALMON SPIKE/1800	
<b>6. Division/Group Communication Summary</b>											
Function		Channel		RX Frequency N/W		RX Tone/NAC		TX Frequency N/W		TX Tone/NAC	Mode
COMMAND		3 - NIFC C10		170.4125N				165.9625N		T3 - 131.8	A
COMMAND		4 - NIFC C11		170.6875N				166.5750N		T3 - 131.8	A
COMMAND		5 - NIFC C28		173.5000N				165.3875N		T3 - 131.8	A
TACTICAL		11 - R5 TAG4		166.5500N				166.5500N			A
AIR TO GROUND		13 - AVG TAC		165.3625N				165.3625N			A
AIR TO GROUND		14 - AVG CMD		169.7250N				169.7250N			A
<b>9. Prepared By (Resource Unit Leader)</b>			<b>Approved By (Planning Section Chief)</b>			<b>Date</b>		<b>Time</b>			
STEPHEN KING			DAVE GERBOTH / DYLAN RADER			08/25/2020		2200			

**Division/Group Assignment List (ICS 204 WF)**  
**Controlled Unclassified Information/Basic**

<b>1. Incident Name:</b> RED SALMON COMPLEX		<b>3.</b>		<b>Branch:</b>		<b>Division/Group:</b> K / M / N	
<b>2. Operational Period:</b> DAY				Date/Time From: 08/26/2020 0600 WED		Date/Time To: 08/26/2020 1800 WED	
<b>4. Operations Personnel</b>							
<b>OPERATIONS CHIEF</b>		JAKE CAGLE		<b>DIVISION/GROUP SUPERVISOR</b>		KEITH SMITH	
<b>AIR ATTACK SUPERVISOR</b>		DAVE PEREIRA, MICHAEL BOWDEN				TYE ERWIN (T) LWD 8/27 (T)	
<b>5. Resources Assigned this Period</b>							
Strike Team / Task Force / Resource Designator		LWD	Leader	Number Persons	Drop Off PT./Time	Pick Up PT./Time	
SKG2 DC FIRE E-294		09/06	NICK BRABHAM	2	SALMON SPIKE/0600	SALMON SPIKE/1800	
MAST FIGAS CONST E-252		09/04	JOHN CONNER	2	SALMON SPIKE/0600	SALMON SPIKE/1800	
MAST LEPAGE CO E-253		09/06	RANDY NEWSOM	2	SALMON SPIKE/0600	SALMON SPIKE/1800	
TFLD O-576		08/29	NICK SCHENCK	1	SALMON SPIKE/0600	SALMON SPIKE/1800	
TFLD O-577		08/29	DARIN KEYSE	1	SALMON SPIKE/0600	SALMON SPIKE/1800	
TFLD (T) O-723		09/02	ADAM KOELLER	1	SALMON SPIKE/0600	SALMON SPIKE/1800	
TFLD (T) O-788		09/06	ANDREW GAVIN	1	SALMON SPIKE/0600	SALMON SPIKE/1800	
HEQB O-691		09/04	WESLEY MCKINNEY	1	SALMON SPIKE/0600	SALMON SPIKE/1800	
FELB (T) O-312		09/04	ERIK CORDTZ	1	SALMON SPIKE/0600	SALMON SPIKE/1800	
FALM1 NORTH ZONE O-283		09/03	GARY BURG	2	SALMON SPIKE/0600	SALMON SPIKE/1800	
FALM NORTH ZONE O-284		09/03	TOM NEALY	2	SALMON SPIKE/0600	SALMON SPIKE/1800	
UAS ROMEO 21 O-627		09/02	BILL ROTH	1	SALMON SPIKE/0600	SALMON SPIKE/1800	
PACKER 2 O-312		09/04	ERIK A CORDTZ	1	SALMON SPIKE/0600	SALMON SPIKE/1800	
PACKER 6 O-551		08/27	MARK HENDRICKSON	1	SALMON SPIKE/0600	SALMON SPIKE/1800	
PACKER 7 O-552		08/28	KIRA ALEXIS OLSON	1	SALMON SPIKE/0600	SALMON SPIKE/1800	
REMS FRESNO 1 O-532		09/04	JUSTIN MOORE	4	SALMON SPIKE/0600	SALMON SPIKE/1800	
EMPF O-356		08/28	ERIK GUSTAFSON	1	SALMON SPIKE/0600	SALMON SPIKE/1800	
EMPF O-565		08/28	ERIC SCHROTH	1	SALMON SPIKE/0600	SALMON SPIKE/1800	
<b>8. Division/Group Communication Summary</b>							
Function	Channel	RX Frequency NW	RX Tone/NAC	TX Frequency NW	TX Tone/NAC	Mode	
COMMAND	3 - NIFC C10	170.4125N		165.9625N	T3 - 131.8	A	
COMMAND	4 - NIFC C11	170.6875N		166.5750N	T3 - 131.8	A	
COMMAND	5 - NIFC C28	173.5000N		165.3875N	T3 - 131.8	A	
TACTICAL	11 - R5 TAC4	166.5500N		166.5500N		A	
AIR TO GROUND	13 - AG TAC	165.3625N		165.3625N		A	
AIR TO GROUND	14 - AG CMD	169.7250N		169.7250N		A	
<b>9. Prepared By (Resource Unit Leader)</b>		<b>Approved By (Planning Section Chief)</b>		<b>Date</b>	<b>Time</b>		
STEPHEN KING		DAVE GERBOTH / DYLAN RADER		08/25/2020	2200		

**Division/Group Assignment List (ICS 204 WF)**  
Controlled Unclassified Information//Basic

<b>1. Incident Name:</b>		<b>3.</b>		<b>Branch:</b>	<b>Division/Group:</b>	
RED SALMON COMPLEX					K / M / N	
<b>2. Operational Period:</b>			<b>DAY</b>			
Date/Time From:	08/26/2020 0600	WED	Date/Time To:	08/26/2020 1800	WED	
<b>4.</b>			<b>Operations Personnel</b>			
<b>OPERATIONS CHIEF</b>		JAKE CAGLE	<b>DIVISION/GROUP SUPERVISOR</b>		KEITH SMITH	
<b>AIR ATTACK SUPERVISOR</b>		DAVE PEREIRA, MICHAEL BOWDEN			TYE ERWIN (T) LWD 8/27 (T)	
<b>5. Resources Assigned this Period</b>						
Strike Team / Task Force / Resource Designator	LWD	Leader	Number Persons	Drop Off PT./Time	Pick Up PT./Time	
EMPF O-566	08/28	KYLE EMMERT	1	SALMON SPIKE/0600	SALMON SPIKE/1800	
EMPF O-613	08/31	BUZZ OLSON	1	SALMON SPIKE/0600	SALMON SPIKE/1800	
EMTF O-359	08/28	ZACK STETSON	1	SALMON SPIKE/0600	SALMON SPIKE/1800	
EMTF O-615	08/31	MICHAEL SGRO	1	SALMON SPIKE/0600	SALMON SPIKE/1800	
SOFR O-581	08/28	JASON M RALLS	1	SALMON SPIKE/0600	SALMON SPIKE/1800	
SOFR O-663	09/08	MICHAEL ZIMMERMAN	1	SALMON SPIKE/0600	SALMON SPIKE/1800	
SOFR (T) O-680	08/30	BENJAMIN A HENDRICKS	1	SALMON SPIKE/0600	SALMON SPIKE/1800	
REAF O-182	08/30	BRYSON CODE	1	SALMON SPIKE/0600	SALMON SPIKE/1800	
REAF O-636	09/01	MOLLY BREITMUN	1	SALMON SPIKE/0600	SALMON SPIKE/1800	
REAF O-719	09/01	DEREK JOHN-ALBERT	1	SALMON SPIKE/0600	SALMON SPIKE/1800	
FFT2 O-797	09/05	MICHAEL BENNET	1	SALMON SPIKE/0600	SALMON SPIKE/1800	
<b>6. Control Operations/Work Assignments:</b>						
E-410 FE 56 E-417 STL Fire control lines from M/K break to check line off the 10N07 Rd, mop-up, hold control lines, utilize UAS as needed.						
<b>7. Special Instructions:</b>						
E-54 SALMON Utilize MIST tactics. Utilize READs for cultural resource concerns. Identify helispots and DPs, get Lat/longs. Backhaul trash and equipment. Avoid bedrock outcroppings, consult with READs if present.						
<b>**ARCHS / REAFs**</b> Check in / out with DIVS when entering and leaving divisions.						
READ request: Limit dozer operations to pre-existing dozer lines and limit dozer width to the extent possible.						
<b>8. Division/Group Communication Summary</b>						
Function	Channel	RX Frequency N/W	RX Tone/NAC	TX Frequency N/W	TX Tone/NAC	Mode
COMMAND	3 - NIFC C10	170.4125N		165.9625N	T3 - 131.8	A
COMMAND	4 - NIFC C11	170.6875N		166.5750N	T3 - 131.8	A
COMMAND	5 - NIFC C28	173.5000N		165.3875N	T3 - 131.8	A
TACTICAL	11 - R5 TAC4	166.5500N		166.5500N		A
AIR TO GROUND	13 - A/G TAC	165.3625N		165.3625N		A
AIR TO GROUND	14 - A/G CMD	169.7250N		169.7250N		A
<b>9. Prepared By (Resource Unit Leader)</b>			<b>Approved By (Planning Section Chief)</b>		<b>Date</b>	<b>Time</b>
STEPHEN KING			DAVE GERBOTH / DYLAN RADER		08/25/2020	2200

**Division/Group Assignment List (ICS 204 WF)**  
 Controlled Unclassified Information//Basic

<b>1. Incident Name:</b> RED SALMON COMPLEX		<b>3.</b>		<b>Branch:</b>	<b>Division/Group:</b> <b>K / M / N</b>
<b>2. Operational Period:</b> DAY			<b>Date/Time From:</b> 08/26/2020 0600	<b>Date/Time To:</b> 08/26/2020 1800	
<b>4. Operations Personnel</b>					
<b>OPERATIONS CHIEF</b>		JAKE CAGLE	<b>DIVISION/GROUP SUPERVISOR</b>		KEITH SMITH
<b>AIR ATTACK SUPERVISOR</b>		DAVE PEREIRA, MICHAEL BOWDEN			TYE ERWIN (T) LWD 8/27 (T)
<b>7. Special Instructions:</b>					

FOBS Matt Snyder, John Hurd (T), Robert Barron (T), and Martin Kennedy (T) are working in ALL Divisions and will check in/out with DIVS as they enter and leave.

<b>8. Division/Group Communication Summary</b>						
Function	Channel	RX Frequency N/W	RX Tone/NAC	TX Frequency N/W	TX Tone/NAC	Mode
COMMAND	3 - NIFC C10	170.4125N		165.9625N	T3 - 131.8	A
COMMAND	4 - NIFC C11	170.6875N		166.5750N	T3 - 131.8	A
COMMAND	5 - NIFC C28	173.5000N		165.3875N	T3 - 131.8	A
TACTICAL	11 - R5 TAC4	166.5500N		166.5500N		A
AIR TO GROUND	13 - A/G TAC	165.3625N		165.3625N		A
AIR TO GROUND	14 - A/G CMD	169.7250N		169.7250N		A
<b>9. Prepared By (Resource Unit Leader)</b> STEPHEN KING		<b>Approved By (Planning Section Chief)</b> DAVE GERBOTH / DYLAN RADER		<b>Date</b> 08/25/2020	<b>Time</b> 2200	

**Division/Group Assignment List (ICS 204 WF)**  
Controlled Unclassified Information//Basic

<b>1. Incident Name:</b> RED SALMON COMPLEX		<b>3.</b>		<b>Branch:</b>	<b>Division/Group:</b>	
<b>2. Operational Period:</b> Date/Time From: 08/26/2020 0600 Date/Time To: 08/26/2020 1800		<b>DAY</b>		<b>O/P</b>		
<b>4.</b>				<b>Operations Personnel</b>		
<b>OPERATIONS CHIEF</b>		JAKE CAGLE	<b>DIVISION/GROUP SUPERVISOR</b>			
		DAVE PEREIRA, MICHAEL BOWDEN	ROB HICKOK O-548 LWD 9/4 MIKE CARTER (T)			
<b>5.</b>						
<b>Resources Assigned this Period</b>						
Strike Team / Task Force / Resource Designator	LWD	Leader	Number Persons	Drop Off PT./Time	Pick Up PT./Time	
WFM2 SIX RIVERS O-681	09/01	JACOB SHULER	11	BOX SPIKE/0600	BOX SPIKE/1800	
GRW2IA KARUK 1 C-79	08/31	RODNEY GRANT	15	BOX SPIKE/0600	BOX SPIKE/1800	
CRW2 GRAYBACK 21 C-68	08/29	JACOB ADAMS	20	BOX SPIKE/0600	BOX SPIKE/1800	
WFM2 WARM SPRINGS O-557	08/29	JOSH SOHAPPY	10	BOX SPIKE/0600	BOX SPIKE/1800	
HECM SQUAD 4	08/27	TBD	4	BOX SPIKE/0600	BOX SPIKE/1800	
FELB O-578	08/30	SILAS BAFFA	1	BOX SPIKE/0600	BOX SPIKE/1800	
FALM1 NORTH ZONE O-285	09/03	JEREMY MASON	2	BOX SPIKE/0600	BOX SPIKE/1800	
ENG4 CHEWACK FIRE INC E-363	09/03	JAKE STARK	3	BOX SPIKE/0600	BOX SPIKE/1800	
ENG6 METHOW RIVER 7 E-414	09/06	WILLY DUGUAY	3	BOX SPIKE/0600	BOX SPIKE/1800	
WTS2 H&H FEEDERS E-386	09/01	CHRIS KESNER	1	BOX SPIKE/0600	BOX SPIKE/1800	
WTS2 O-388	08/22	NICHOLAS D MORTON	1	BOX SPIKE/0600	BOX SPIKE/1800	
PACKER 1 O-253	09/02	KENNETH GRAVES	1	BOX SPIKE/0600	BOX SPIKE/1800	
PACKER 4 O-310	09/04	SOPHIA ANNE FERGUSON	1	BOX SPIKE/0600	BOX SPIKE/1800	
PACKER 5 O-313	09/04	KAREN ELAINE HACK	1	BOX SPIKE/0600	BOX SPIKE/1800	
PACKER 8 O-542	08/28	ALLEN SCHROEDER	1	BOX SPIKE/0600	BOX SPIKE/1800	
PACKER 9 O-553	09/02	KATHERINE BARTZOKIS	1	BOX SPIKE/0600	BOX SPIKE/1800	
REMS LONG BEACH O-607	08/30	SIDDARTH RAMANI	4	BOX SPIKE/0600	BOX SPIKE/1800	
EMPF O-563	08/28	JAMES QUEENAN	1	BOX SPIKE/0600	BOX SPIKE/1800	
<b>8.</b>						
<b>Division/Group Communication Summary</b>						
Function	Channel	RX Frequency N/W	RX Tone/NAC	TX Frequency N/W	TX Tone/NAC	Mode
COMMAND	3 - NIFC C10	170.4125N		165.9625N	T3-131.8	A
COMMAND	4 - NIFC C11	170.6875N		166.5750N	T3 - 131.8	A
COMMAND	5 - NIFC C28	173.5000N		165.3875N	T3-131.8	A
TACTICAL	8 - NIFC TAC 5	166.7250N		166.7250N		A
ARR TO GROUND	13 - A/G TAC	165.3625N		165.3625N		A
ARR TO GROUND	14 - A/G CMD	169.7250N		169.7250N		A
<b>9. Prepared By (Resource Unit Leader)</b> STEPHEN KING		<b>Approved By (Planning Section Chief)</b> DAVE GERBOTH / DYLAN RADER		<b>Date</b> 08/25/2020	<b>Time</b> 2200	

**Division/Group Assignment List (ICS 204 WF)**  
 Controlled Unclassified Information//Basic

<b>1. Incident Name:</b> RED SALMON COMPLEX		<b>3.</b>		<b>Branch:</b>	<b>Division/Group:</b>
<b>2. Operational Period:</b> DAY		Date/Time From: 08/26/2020 0600	WED	Date/Time To: 08/26/2020 1800	WED
		<b>O/P</b>			
<b>4. Operations Personnel</b>					
<b>OPERATIONS CHIEF</b>	JAKE CAGLE DAVE PEREIRA, MICHAEL BOWDEN	<b>DIVISION/GROUP SUPERVISOR</b>		ROB HICKOK O-548 LWD 9/4 MIKE CARTER (T)	
<b>5. Resources Assigned this Period</b>					
Strike Team / Task Force / Resource Designator	LWD	Leader	Number Persons	Drop Off PT./Time	Pick Up PT./Time
EMPF O-614	08/31	CURTIS J BENZ	1	BOX SPIKE/0600	BOX SPIKE/1800
EMTF O-620	08/30	JEREMY D FRAZIER	1	BOX SPIKE/0600	BOX SPIKE/1800
SOFR O-662	09/08	TROY COLEMAN	1	BOX SPIKE/0600	BOX SPIKE/1800
CULS O-635	08/30	CODY POTTER	1	BOX SPIKE/0600	BOX SPIKE/1800
REAF O-364	09/05	MICHAEL C SANCHEZ	1	BOX SPIKE/0600	BOX SPIKE/1800

**6. Control Operations/Work Assignments:**  
 Construct headline from H-22 to P/R break.

**7. Special Instructions:**  
 Utilize MIST tactics. Utilize READs for cultural resource concerns. Identify helispots and DPs, get Lat/longs. Backhaul trash and equipment. Avoid bedrock outcroppings, consult with READs if present.  
 \*\*ARCHS / REAFs\*\* Check in / out with DIVS when entering and leaving divisions.  
 READ request: Limit dozer operations to pre-existing dozer lines and limit dozer width to the extent possible.  
 FOBS Matt Snyder, John Hurd (T), Robert Barron (T), and Martin Kennedy (T) are working in ALL Divisions and will check in/out with DIVS as they enter and leave.  
 Packers check in / out with DIVS when entering and leaving divisions. 5 Packers are at DP7.

<b>8. Division/Group Communication Summary</b>						
Function	Channel	RX Frequency NW	RX Tone/NAC	TX Frequency NW	TX Tone/NAC	Mode
COMMAND	3 - NIFC C10	170.4125N		165.9625N	T3-131.8	A
COMMAND	4 - NIFC C11	170.6875N		166.5750N	T3 - 131.8	A
COMMAND	5 - NIFC C28	173.5000N		165.3875N	T3-131.8	A
TACTICAL	8 - NIFC TAC 5	166.7250N		166.7250N		A
AIR TO GROUND	13 - A/G TAC	165.3625N		165.3625N		A
AIR TO GROUND	14 - A/G CMD	169.7250N		169.7250N		A
<b>9. Prepared By (Resource Unit Leader)</b>		<b>Approved By (Planning Section Chief)</b>		<b>Date</b>	<b>Time</b>	
STEPHEN KING		DAVE GERBOTH / DYLAN RADER		08/25/2020	2200	



## Division/Group Assignment List (ICCS 204 WF)

Controlled Unclassified Information//Basic

<b>1. Incident Name:</b>		RED SALMON COMPLEX		<b>3.</b>		
<b>2. Operational Period:</b>		<b>DAY</b>		<b>Branch:</b>		
Date/Time From:	Date/Time To:			<b>Division/Group:</b>		
08/26/2020 0600	08/26/2020 1800	WED		R / U		
<b>4. Operations Personnel</b>						
<b>OPERATIONS CHIEF</b>		JAKE CAGLE	<b>DIVISION/GROUP SUPERVISOR</b>		NICK BUNCH	
<b>AIR ATTACK SUPERVISOR</b>		DAVE PEREIRA, MICHAEL BOWDEN			CHARLIE JONES O-750 LWD 8/28 (T) <i>DWS LOCKE (T)</i>	
<b>5. Resources Assigned this Period</b>						
Strike Team / Task Force / Resource Designator		LWD	Leader	Number Persons	Drop Off PT./Time	Pick Up PT./Time
WFM2 EAGLE LAKE O-556		08/27	BEN WHEELER	8	BOX SPIKE/0600	BOX SPIKE/1800
SKG2 LET ER BUCK E-221		08/30	STEVE LASSEN	2	BOX SPIKE/0600	BOX SPIKE/1800
ENG3 SRF 322 E-397		09/02	JASON RODRIGUEZ	5	BOX SPIKE/0600	BOX SPIKE/1800
TFLD (T) O-638		08/31	TYLER PETERSON	1	BOX SPIKE/0600	BOX SPIKE/1800
WTT2 KNF 279 E-236		08/28	STACIE CICAIRROS	2	BOX SPIKE/0600	BOX SPIKE/1800
WTT2 SRF 235 E-399		09/03	NICK GACH	2	BOX SPIKE/0600	BOX SPIKE/1800
FELB O-579		08/29	KEVIN W FOSTER	1	BOX SPIKE/0600	BOX SPIKE/1800
FELB (T) O-631		08/29	SETH A MACALADY (T)	1	BOX SPIKE/0600	BOX SPIKE/1800
UAS, TYPE 1 O-468		08/26	JOE MORTON	1	BOX SPIKE/0600	BOX SPIKE/1800
PACKER 10 O-712		09/03	MICHAEL MORSE	1	BOX SPIKE/0600	BOX SPIKE/1800
PACKER 11 O-713		09/03	TYLER ROOS	1	BOX SPIKE/0600	BOX SPIKE/1800
PACKER 12 O-714		09/03	DEBORAH MCDUGALD	1	BOX SPIKE/0600	BOX SPIKE/1800
PACKER 13 O-715		09/03	LEVI RAY	1	BOX SPIKE/0600	BOX SPIKE/1800
EMPF O-564		08/28	RYAN VALLELUNGA	1	BOX SPIKE/0600	BOX SPIKE/1800
EMPF O-612		08/31	NICHOLAS BLACK	1	BOX SPIKE/0600	BOX SPIKE/1800
SOFR O-582		08/29	PATRICK D DOTSON	1	BOX SPIKE/0600	BOX SPIKE/1800
SOFR (T) O-592		08/28	ANTHONY ZAVALLA (T)	1	BOX SPIKE/0600	BOX SPIKE/1800
READ O-365		09/05	KEVIN COLEGROVE	1	BOX SPIKE/0600	BOX SPIKE/1800
<b>6. Division/Group Communication Summary</b>						
Function:	Channel	RX Frequency N/W	RX Tone/NAC	TX Frequency N/W	TX Tone/NAC	Mode
COMMAND	3 - NIFC C10	170.4125N		165.9625N	T3-131.8	A
COMMAND	4 - NIFC C11	170.6875N		166.5750N	T3 - 131.8	A
COMMAND	5 - NIFC C28	173.5000N		165.3875N	T3-131.8	A
TACTICAL	9 NIFC TAC 6	166.7750N		166.7750N		A
AIR TO GROUND	13 - AVG TAC	165.3625N		165.3625N		A
AIR TO GROUND	14 - AVG CMD	169.7250N		169.7250N		A
<b>9. Prepared By (Resource Unit Leader)</b>		<b>Approved By (Planning Section Chief)</b>		<b>Date</b>	<b>Time</b>	
STEPHEN KING		DAVE GERBOTH / DYLAN RADERL		08/25/2020	2200	

**Division/Group Assignment List (ICS 204 WF)**  
Controlled Unclassified Information//Basic

<b>1. Incident Name:</b> RED SALMON COMPLEX		<b>3.</b>		Branch:	Division/Group:	
<b>2. Operational Period:</b> Date/Time From: 08/26/2020 0600 Date/Time To: 08/26/2020 1800		<b>DAY</b>		<b>R / U</b>		
<b>4. Operations Personnel</b>						
<b>OPERATIONS CHIEF</b>	JAKE CAGLE	<b>DIVISION/GROUP SUPERVISOR</b>	NICK BUNCH	CHARLIE JONES O-750 LWD 8/28 (T)		
<b>AIR ATTACK SUPERVISOR</b>	DAVE PEREIRA, MICHAEL BOWDEN					
<b>5. Resources Assigned this Period</b>						
Strike Team / Task Force / Resource Designator	LWD	Leader	Number Persons	Drop Off PT./Time	Pick Up PT./Time	
CULS O-474	09/11	CAM-TEP WOLFE LEE SYLVIA	1	BOX SPIKE/0600	BOX SPIKE/1800	
REAF O-476	09/11	BILLY D AUBREY	1	BOX SPIKE/0600	BOX SPIKE/1800	
REAF O-543	08/27	TALBERT D ALVARADO	1	BOX SPIKE/0600	BOX SPIKE/1800	
<b>6. Control Operations/Work Assignments:</b>						
Continue to improve the control lines, prep Pack Saddle Ridge for firing to the South. Hold and mop up existing control lines.						
<b>7. Special Instructions:</b>						
Utilize MIST tactics. Utilize READs for cultural resource concerns. Identify helispots and DPs, get Lat/longs. Backhaul trash and equipment. Avoid bedrock outcroppings, consult with READs if present.						
**ARCHS / REAFs** Check in / out with DIVS when entering and leaving divisions.						
READ request: Limit dozer operations to pre-existing dozer lines and limit dozer width to the extent possible.						
Mountain Medic at DP-9						
FOBS Matt Snyder, John Hurd (T), Robert Barron (T), and Martin Kennedy (T) are working in ALL Divisions and will check in/out with DIVS as they enter and leave.						
Packers check in / out with DIVS when entering and leaving divisions.						
<b>8. Division/Group Communication Summary</b>						
Function	Channel	RX Frequency N/W	RX Tone/NAC	TX Frequency N/W	TX Tone/NAC	Mode
COMMAND	3 - NIFC C10	170.4125N		165.9625N	T3-131.8	A
COM/MAND	4 - NIFC C11	170.6875N		166.5750N	T3 - 131.8	A
COMMAND	5 - NIFC C28	173.5000N		165.3875N	T3-131.8	A
TACTICAL	9 NIFC TAC 6	166.7750N		166.7750N		A
AIR TO GROUND	13 - A/G TAC	165.3625N		165.3625N		A
AIR TO GROUND	14 - A/G CMD	169.7250N		169.7250N		A
<b>9. Prepared By (Resource Unit Leader)</b> STEPHEN KING		<b>Approved By (Planning Section Chief)</b> DAVE GERBOTH / DYLAN RADERL		Date	Time	
				08/25/2020	2200	

**Division/Group Assignment List (ICS 204 WF)**  
Controlled Unclassified Information//Basic

<b>1. Incident Name:</b> RED SALMON COMPLEX		<b>3.</b>	<b>Branch:</b>	<b>Division/Group:</b>
<b>2. Operational Period:</b> DAY		<b>Date/Time From:</b> 08/26/2020 0600	<b>Date/Time To:</b> 08/26/2020 1800	<b>W / Y</b>
<b>4. Operations Personnel</b>				
<b>OPERATIONS CHIEF</b> JAKE CAGLE		<b>DIVISION/GROUP SUPERVISOR</b> JOEL JOHNSON O-547 LWD 8/28		
DAVE PEREIRA, MICHAEL BOWDEN		THOMAS KROGCK O-455 LWD 9/5 (T)		
<b>AIR ATTACK SUPERVISOR</b>				

<b>5. Resources Assigned the Period</b>						
Strike Team / Task Force / Resource Designator	LWD	Leader	Number Persons	Drop Off PT, Time	Pick Up PT, Time	
ENG4 YUPROK E-317	08/28	DAVID RAMIREZ- RUBAIGABA	6	BOX SPIKE/0600	BOX SPIKE/1800	
ENG 6 EAST MISSOULA E-210	08/28	TANNER FERGUSON	3	BOX SPIKE/0600	BOX SPIKE/1800	
ENG6 ALASKA WILDLAND E-212	08/28	MIKE CADE	3	BOX SPIKE/0600	BOX SPIKE/1800	
ENG6 S&L SERVICES E-417 <i>ELM/JN</i>	09/06	CLINT ADKINS	3	BOX SPIKE/0600	BOX SPIKE/1800	
ENG6 FE-56 E-410 <i>ELM/JN</i>	09/04	TODD JAMES MARKHAM	2	BOX SPIKE/0600	BOX SPIKE/1800	
WTS2 SIERRA E-29	08/30	NATE GOOKIN	1	BOX SPIKE/0600	BOX SPIKE/1800	
WTS2 WHITE 778 E-320	08/29	TOM WHITE	1	BOX SPIKE/0600	BOX SPIKE/1800	
WTS2 CATTLE LACK E-295	09/06	AL CROSS	1	BOX SPIKE/0600	BOX SPIKE/1800	
WTS2 CATTLE LACK E-297	09/06	JAMES (JR) GOLDIE	1	BOX SPIKE/0600	BOX SPIKE/1800	
WTS2 HORN E-321	09/03	LOUIS MITCHELL	1	BOX SPIKE/0600	BOX SPIKE/1800	
WTT2 UTAH FIRE T12 E-384	09/03	ISRAEL JUSTICE	2	BOX SPIKE/0600	BOX SPIKE/1800	
MAST2 NORTHSTATE E-82	08/28	BEN ADAMS	2	BOX SPIKE/0600	BOX SPIKE/1800	
MAST2 CARLSONS E-322	09/19	CASEY SCHROEDER	2	BOX SPIKE/0600	BOX SPIKE/1800	
MAST2 WARNER E-323	08/30	SABRINA CANTO	2	BOX SPIKE/0600	BOX SPIKE/1800	
CARLSONS CONSTRUCTION, INC E-395	09/02	JEFF RUESZE	2	BOX SPIKE/0600	BOX SPIKE/1800	
CHIP2 NORTH ZONE FALLERS E-400	09/06	TOM MCNAMES	2	BOX SPIKE/0600	BOX SPIKE/1800	
TFLD O-690	09/02	PRESTON R LEY	1	BOX SPIKE/0600	BOX SPIKE/1800	
EMTF O-296	08/26	PATRICK GARCIA	1	BOX SPIKE/0600	BOX SPIKE/1800	

<b>6. Division/Group Communication Summary</b>						
Function	Channel	RX Frequency N/W	RX Tone/NAC	TX Frequency N/W	TX Tone/NAC	Mode
COMMAND	3 - NIFC C10	170.4125N		165.9625N	T3-131.8	A
COMMAND	4 - NIFC C11	170.6875N		166.5750N	T3 - 131.8	A
COMMAND	5 - NIFC C28	173.5000N		165.3875N	T3-131.8	A
TACTICAL	11 - VFIRE 26	154.3025N	T6-156.7	154.3025N	T6-156.7	A
AIR TO GROUND	13 - AVG TAC	165.3625N		165.3625N		A
AIR TO GROUND	14 - AVG CMD	169.7250N		169.7250N		A

<b>9. Prepared By (Resource Unit Leader)</b> STEPHEN KING		<b>Approved By (Planning Section Chief)</b> DAVE GERBOTH / DYLAN RADER		<b>Date</b> 08/25/2020	<b>Time</b> 2200
--	--	---	--	---------------------------	---------------------

**Division/Group Assignment List (ICS 204 WF)**  
Controlled Unclassified Information//Basic

<b>1. Incident Name:</b> RED SALMON COMPLEX		<b>3.</b>		Branch:	Division/Group:	
<b>2. Operational Period:</b> DAY		Date/Time From: 08/26/2020 0600	Date/Time To: 08/26/2020 1800	WED	WED	
<b>4. Operations Personnel</b>						
<b>OPERATIONS CHIEF</b>	JAKE CAGLE	<b>DIVISION/GROUP SUPERVISOR</b>		JOEL JOHNSON O-547 LWD 8/28	THOMAS KROCK O-455 LWD 9/5 (T)	
<b>AIR ATTACK SUPERVISOR</b>	DAVE PEREIRA, MICHEAL BOWDEN					
<b>5. Resources Assigned this Period</b>						
Strike Team / Task Force / Resource Designator	LWD	Leader	Number Persons	Drop Off PT./Time	Pick Up PT./Time	
EMPF O-567	08/28	NICK WARREN	1	BOX SPIKE/0600	BOX SPIKE/1800	
ARCH O-209	09/01	NATHANIEL EDWARD FOUST	1	BOX SPIKE/0600	BOX SPIKE/1800	
CULS O-475	09/11	ROY JOSEPH AMMON	1	BOX SPIKE/0600	BOX SPIKE/1800	
REAF O-833	09/08	AARON J DONNELL	1	BOX SPIKE/0600	BOX SPIKE/1800	
<b>6. Control Operations/Work Assignments:</b>						
Secure and mop up to the extent necessary to meet control objectives. Backhaul excess equipment.						
<b>7. Special Instructions:</b>						
Utilize MIST tactics. Utilize READS for cultural resource concerns. Identify helispots and DPs, get Lat/longs. Backhaul trash and equipment. Avoid bedrock outcroppings, consult with READS if present.						
**ARCHs / REAFs** will check in / out with DIVS when entering and leaving their divisions.						
READ request: Limit dozer operations to pre-existing dozer lines and limit dozer width to the extent possible.						
Mountain Medic at DP-9						
FOBS Matt Snyder, John Hurd (T), Robert Barron (T), and Martin Kennedy (T) are working in ALL Divisions and will check in/out with DIVS as they enter and leave.						
<b>8. Division/Group Communication Summary</b>						
Function	Channel	RX Frequency NW	RX Tone/NAC	TX Frequency NW	TX Tone/NAC	Mode
COMMAND	3 - NIFC C10	170.4125N		165.9625N	T3-131.8	A
COMMAND	4 - NIFC C11	170.6875N		166.5750N	T3 - 131.8	A
COMMAND	5 - NIFC C28	173.5000N		165.3875N	T3-131.8	A
TACTICAL	11 - VFIRE 26	154.3025N	T6-156.7	154.3025N	T6-156.7	A
AIR TO GROUND	13 - A/G TAC	165.3625N		165.3625N		A
AIR TO GROUND	14 - A/G CMD	169.7250N		169.7250N		A
<b>9. Prepared By (Resource Unit Leader)</b>		<b>Approved By (Planning Section Chief)</b>		Date	Time	
STEPHEN KING		DAVE GERBOTH / DYLAN RADER		08/25/2020	2200	

**NIGHT**

**OPERATIONS**



**Division/Group Assignment List (ICS 204 WF)**  
Controlled Unclassified Information//Basic

<b>1. Incident Name:</b> RED SALMON COMPLEX		<b>2. Operational Period:</b> NIGHT		<b>Branch:</b>	<b>Division/Group:</b>
Date/Time From: 08/26/2020 1800		Date/Time To: 08/27/2020 0800		NIGHT	
08/26/2020 1800		WED		THU	
<b>4. Operations Personnel</b>					
OPERATIONS CHIEF		ISAAC POWNING TYLER HECHT (T)		DIVISION/GROUP SUPERVISOR PAUL NAMAN	
AIR ATTACK SUPERVISOR					

<b>5. Resources Assigned this Period</b>						
Strike Team / Task Force / Resource Designator	LWD	Leader	Number Persons	Drop Off PT./Time	Pick Up PT./Time	
CRW2 TORRES C-91	09/01	LEONARD CABRERA	20	FORK SPIKE/1800	FORK SPIKE/0600	
ENG6 BIG STATE E-213	09/05	MANDY SMITH	3	FORK SPIKE/1800	FORK SPIKE/0600	
ENG6 LNP E76 E-312	08/29	DAVIN WILLIAMS	3	FORK SPIKE/1800	FORK SPIKE/0600	
ENG6 GE FORESTRY E01 E-313	08/29	IVAN GONZALEZ	3	FORK SPIKE/1800	FORK SPIKE/0600	
ENG6 BIG STATE E64 E-315	08/29	CHRIS TERRY	3	FORK SPIKE/1800	FORK SPIKE/0600	
ENG6 TIMMERMAN E-413	09/07	JEREMIAH VAN BLACK	3	FORK SPIKE/1800	FORK SPIKE/0600	
SKG2 QUICK RESPONSE E-293	08/28	TIM EGGAR	2	FORK SPIKE/1800	FORK SPIKE/0600	
REMS ANA O-533	08/28	NATHAN PETRALIA	4	FORK SPIKE/1800	FORK SPIKE/0600	
EMPF O-617	08/30	JARRED C NEAL	1	FORK SPIKE/1800	FORK SPIKE/0600	
EMPF O-621	08/30	DOUG E SNAWDER	1	FORK SPIKE/1800	FORK SPIKE/0600	

**6. Control Operations/Work Assignments:**  
Hold and patrol containment lines from day firing operations and continue firing as conditions permit.

**7. Special Instructions:**  
Utilize MIST tactics. Utilize READs for cultural resource concerns. Identify helispots and DPs, get Lat/longs. Backhaul trash and equipment. Avoid bedrock outcroppings, consult with READs if present.

**\*\*ARCHS / REAFs\*\*** Check in / out with DIVS when entering and leaving divisions.

<b>8. Division/Group Communication Summary</b>						
Function	Channel	RX Frequency NW	RX Tone/NAC	TX Frequency NW	TX Tone/NAC	Mode
COMMAND	3 - NIFC C10	170.4125N		165.9625N	T3-131.8	A
COMMAND	4 - NIFC C11	170.6875N		166.5750N	T3 - 131.8	A
COMMAND	5 - NIFC C28	173.5000N		165.3875N	T3-131.8	A
TACTICAL	12 R5 TAC 5	167.1125N		167.1125N		A
AIR TO GROUND	13 - A/G TAC	165.3625N		165.3625N		A
AIR TO GROUND	14 - A/G CMD	169.7250N		169.7250N		A
<b>9. Prepared By (Resource Unit Leader)</b>		<b>Approved By (Planning Section Chief)</b>		<b>Date</b>	<b>Time</b>	
STEPHEN KING		DAVE GERBOTH / DYLAN RADER		08/25/2020	2200	

**AIR OPERATIONS SUMMARY**  
**DAY/NIGHT**  
**ICS 220**

Prepared By: Galen Young

Prepared Date: 8/25/20

Prepared Time: 1700

1. INCIDENT NAME: Red Salmon Complex	2. OPS PERIOD DATE: 8/26/20	START TIME: 0700	END TIME: 2100	SUNRISE: 0635	SUNSET: 2003
--------------------------------------	-----------------------------	---------------------	-------------------	------------------	-----------------

<p><b>3. REMARKS (Safety Notes, Hazards, Air Operations Special Equipment, etc.):</b> Track all dipsite locations/number of dips/gallons taken. Track all drop locations/number of drops/gallons dropped. All GPS data to be collected in DEGREES, MINUTES, DECIMAL MINUTES format. AVOID Aerial Application of Retardant/Foam/Agent within 300' of Waterways, Bodies of Water, etc. AERIAL AVOIDANCE ZONE: 1/2 MILE RADIUS INDIAN ROCKS. If Retardant/Foam/Agent is dropped within these areas immediately notify the AOBD and provide the following information: Lat/Long, estimated number of gallons and a map detailing the area. Fly with Transponder 1255. CAUTION POWERLINES and SMOKE. Dip Sites: River Dip, Heliwell, Missouri Dip, 12 Dip, Hill Dip Contact Air Ops for Password protected Maps</p>	<p><b>4. Helibase Information:</b>  <b>Willow Creek Helibase:</b>  40* 57.036  123* 38.164  <b>Weaverville Airport:</b>  40* 44.46  122* 55.21  <b>Scott Valley Helibase</b>  41*33.40  122*51.20</p>	<p><b>5. TFR's: 0/1313</b>  Latitude: 41*09'54"  Longitude: 123*23'30"  10NM Radius  Altitude: 12,000' MSL  Frequency: 121.1750  http://tfr.faa.gov</p>
--	---	---

6. PERSONNEL	NAME	PHONE #	7. FREQUENCIES					AM/FM	8. MEDIVAC SHIP INFORMATION	
			RX	TONE	TX	TONE	Day:		Night:	
AOBD	Galen Young	575-574-8720	AIR TACTICS	169.2000		169.2000		FM	Name:	
ASGS	Kent Wedin	575-538-1075	TFR VICTOR	121.1750		121.1750		AM		
Willow Creek Helibase	Lee Stewart	949-614-6127	SRF RPTR	172.3750		164.1750	(T5) 146.2	FM	H-102 DAY HOIST ON REQUEST KNEELAND	
			DECK	163.1000		163.1000		FM	CHP- H-16 REDDING DAY/ HOIST	
Scott Valley Helibase	James Blas	661-381-0974	AIR TO GROUND TACTICAL	165.3625		165.3625		FM		
				169.7250		169.7250		FM		
HLCO 7RL	Jerry Messinger	541-306-0907	CMD Link NIFC C-3 Willow	170.4250		168.0750	(T3) 131.8	FM		
ATGS/HLCO H-503	Pete Koerber Matt Dickson (T)	559-920-5785 530-277-9261	CMD Link NIFC C-11 Fire	170.6875		166.5750	(T3) 131.8	FM		
AA-4CT	Stan Kabota		CMD Link NIFC C-28 Fire	173.5000		165.3875	(T3) 131.8	FM		
Guard 824	Alex Lujan	530-925-0934	ROTOR VICTOR	125.1750		125.1750		AM		
Kneeland CALFIRE Helitack	James Beeson	707-444-2863	CALCORD	156.0750	(T6) 156.7	156.0750	(T6) 156.7	FM		
			hhu.kneelandhelitack base@fire.ca.gov	AIR GUARD	168.6250		168.6250	(T1) 110.9	FM	

22



### HELICOPTERS

FAA N#	T	MAKE/ MODEL	BASE	START	AVAIL	REMARKS	FAA N#	T	MAKE/MODEL	BASE	START	AVAIL	REMARKS
1CG	1	S-61	Scott Valley	0630	0700		H-502	2	Bell 205	Scott Valley	0700	0730	EU
0CD	1	UH-60	Scott Valley	0730	0800		H-517	2	Bell 212HP	Willow	0730	0800	EU
							H-503	3	Bell 407	Willow	0730	0800	EU
							H-7RL	3	Bell 407	Weaver	0630	0700	HLCO Only
							H-9PJ	3	Bell 407	Willow	0730	0800	Short Haul / BLS
Guard 821	1	UH-60	Redding	24hr			N617AC	3	Bell 407	Willow	0730	0800	IR/Recon

### UAS / FIXED WING

4CT		Aero Commander 500-S	RDD	0700	UA	ATGS							
UR31	3	M-600	Orleans	0800	0830	PSD/ IR	UR320	3	M-600	Orleans	0800	0830	PSD/ IR
UR41	4	Mavic	Orleans	0800	0830	PSD/ IR	UR417	4	Mavic	Orleans	0800	0830	PSD/ IR

Missions:	Aircraft	AVAIL	Departure Point	Destination	
ATGS/HLCO	503 4CT,7RL	0700	Willow, Scott Valley, RDD	Fire	Provide Tactical Aerial Support
Bucket Support	ALL	0700	Willow, Scott Valley,	Fire	Water dropping requested by Ops, Branch, Division or Air Attack
RECON	T-3	0800	Willow	Fire	As requested. Coordinate requests with AOBD.
Retardant	TBD	TBD	TBD	TBD	On request: Check application avoidance areas READ approval required.
MEDIVAC	9PJ	0800	Willow	As requested	Request through Red Salmon Communications on Command Repeater. Give location: lat/long if known, and current visibility. Check Medical Plan/IAP.
Repeater	T-2, T-3	0800	Willow	As requested	
Initial Attack	TBD	0800	Willow	TBD	Provide IA Helitack and loan copters on request.
PSD	T-3		Willow	Fire	When available as requested through Ops

**INCIDENT RISK ANALYSIS RED SALMON COMPLEX CA-SRF-000656 (ICS 215a) Day/Night Shift**

DIVISOR	HAZARDOUS ACTIONS / CONDITIONS	MITIGATIONS / WARNINGS / REMEDIES
ALL	TRAFFIC HAZARDS AND DRIVING	<ul style="list-style-type: none"> <li>Many roads are narrow and mid-slope, with soft shoulders. Allow heavy vehicles to pass on uphill side. Use spotters when backing, or turning around.</li> <li>Practice "Defensive Driving" techniques. Assume other drivers are fatigued and complacent.</li> <li>5mph speed limit in and around ICP, keep your speed down in all areas.</li> <li>Use warning lights when working on roads or traveling in smoke.</li> <li>Drive at or below posted speed limits.</li> <li>Be alert for wildlife.</li> </ul>
ALL	HAZARD / DANGER TREES	<ul style="list-style-type: none"> <li>Follow Hazard Tree Safety Guidelines (IRPG p.22.)</li> <li>Limit number of personnel around snags and their exposure time; fallers must be qualified for the trees being felled.</li> <li>Be alert around hazard trees during wind events, even green trees.</li> <li>The hazard zone extends a minimum of 2 1/2 tree lengths.</li> <li>Do not park vehicles or take breaks under or near hazard trees.</li> </ul>
ALL	STEEP TERRAIN AND ROLLING DEBRIS	<ul style="list-style-type: none"> <li>Maintain 8'-10' spacing when working &amp; walking.</li> <li>Be alert for rolling rocks, debris, or burning material.</li> <li>Evaluate necessity to send personnel in areas with limited access.</li> <li>Post lookouts where feasible.</li> </ul>
D,F,H, K,O,P, R,U	INDIRECT FIRELINE	<ul style="list-style-type: none"> <li>Keep good Situational Awareness while engaged in indirect line construction.</li> <li>Post lookouts. Make sure to stay in contact with someone who can see the main fire</li> <li>Ensure all personnel are familiar with the plan.</li> <li>Make sure all personnel know their escape routes and safety zones.</li> <li>Remember there is "unburned fuel between you and the main fire."</li> </ul>
ALL	FATIGUE/COMPLACENCY	<ul style="list-style-type: none"> <li>Be alert for signs of fatigue and take breaks as necessary.</li> <li>Maintain 2:1 work/rest ratio.</li> <li>Monitor ALL resources for level of fatigue.</li> <li>Repeated assignments in the same area can lead to complacency making personnel more vulnerable to accidents.</li> <li>Take steps to maintain situational awareness for the duration of the incident.</li> </ul>
K,O,U	FIRING OPERATIONS and DEVICES	<ul style="list-style-type: none"> <li>Follow the chain of command when undertaking burning operations.</li> <li>Ensure that aerial/ground ignition plans have been well briefed including LCES and drought related fire behavior considerations.</li> <li>Wear and use appropriate PPE.</li> <li>Initiate burning after ensuring the plan is authorized and understood by all.</li> </ul>
ALL	COMMUNICATIONS	<ul style="list-style-type: none"> <li>Share your Situational Awareness (hazards, changes, etc) to those who have a need.</li> <li>Radio communications may be poor in some areas. Use human repeaters as needed</li> <li>Ensure all personnel are familiar with the incident communications plan.</li> </ul>
A,D,K, W,Y	NIGHT OPERATIONS	<ul style="list-style-type: none"> <li>Have a purpose for where you drive and what you do. Don't rush into assignments.</li> <li>Use caution where you park or stage, especially in steep timbered areas.</li> <li>Use available time for briefings on roads, terrain, and potential rolling material, especially if the resources are new to the area.</li> <li>Increase SA by trying to see the work area during daylight hours.</li> <li>Use glow sticks to mark hazards, and ensure personnel have headlamps.</li> </ul>
ALL	AIR OPERATIONS	<ul style="list-style-type: none"> <li>Follow "Aviation Watch-Out Situations" on page 46, IRPG.</li> <li>Don't plan on air resources for tactical support or medical transportation.</li> <li>Refer to page 58, IRPG for directing bucket drops.</li> <li>Ensure positive communication with all air resources.</li> </ul>
ALL	ENVIRONMENTAL HAZARDS	<ul style="list-style-type: none"> <li>Keep alert for wildlife, deer, rattlesnakes, bees, and plants. Watch footing and hand placement around rocks.</li> <li>Personal hygiene is #1 when it comes to Poison Oak Prevention.</li> <li>Pick up and remove all trash from fireline, return to camp and place in dumpsters.</li> </ul>
ALL	COVID-19	<ul style="list-style-type: none"> <li>Utilize social distancing, wear facemasks in camp ALWAYS.</li> <li>Maintain the "module of one" concept.</li> <li>Disinfect vehicles, tools, and commonly touch surfaces frequently.</li> <li>Do not share equipment and wash hands frequently.</li> </ul>
INCIDENT NAME:		Operational Period: 0600-0600
Red Salmon Complex		August 26/27, 2020
		DATE AND TIME PREPARED: August 25, 2020 1530 Hours



# Red Salmon Complex – Safety Message

INCIDENT #CA-SRF-000656

DATE: 08-26/27-20 TIME: 0600-0600 Day/Night

## Directing Helicopter Bucket Drops

- Give general location on the incident.
- Finalize location with: Clock direction – straight in front of the aircraft is 12 o'clock; the right door is 3 o'clock; the tail is 6 o'clock; and the left door is 9 o'clock. When giving directions, remember that helicopters generally orbit in a clockwise pattern.
- Visualize what the pilot sees from the air and describe the target.
- Describe the target from your location and explain the mission. The pilot will decide drop technique and flight path, or you can ask the pilot for a hover drop or line drop in a given direction.
- Assure pilot that all personnel are safe and they know the aircraft's intentions before the drop.
- Give feedback to the pilot about drop accuracy. Be honest and constructive. Let pilot know if drop is early, late, uphill, downhill, etc. The pilot wants to provide you with the best support possible.

## COVID-19 INCIDENT STATISTICS

(to date)

Symptomatic Personnel: 11

Positive # of Cases: 0

**Great Basin Team #5 Team Safety Contact**  
**Dan Albee (775) 741-6951**

### Human Factor Watch Outs

Are designed to create an opportunity for you to take a tactical pause and re-evaluate your situation.

- Briefing was unclear.
- Don't remember what took place in the last hour.
- Not getting answers to your questions.
- Not getting clear acknowledgement of your message.
- Encountering hazards that are not mentioned in your brief.
- Team is not debriefing.
- Tempo is too high to maintain command and control.
- Leader's intent is vague.
- Supervisor's expectation is unrealistic.

### Escape Route/Safety Zone Checklist

#### Escape Routes:

- More than one escape route
- Scouted – soils, vegetation, slope
- Timed – slowest person, fatigue, dozer speed
- Marked – flagged for day and night use

#### Safety Zones:

- Survivable without a shelter
- Natural – clean burn, water, bare soil/rock
- Manmade – constructed sites, roads
- Scouted for size and hazards
- Close enough considering escape time needed

#### Remember and Follow:

- The 10 Standard Fire Orders
- The 18 Situations That Shout Watch Out
- The Common Denominators of Fire Behavior on Tragic Fires
- The Downhill Line Construction Guidelines



Prepared by:

CIIMT #4

And

GB TEAM #5



1. Incident Name	2. Operational Period
<b>Red Salmon Complex</b>	Date/Time: <b>08/27/20-8/28/20 (0600-0600)</b>

3. EMS / Ambulance Services/Aid Stations/REMS			
Name	Location	Frequency/Phone	Advanced Life Support (ALS) Yes No
Mountain Medics Medical Supply Trailer 4x4 ALS Ambulance (24 hours)	Orleans Camp Willow Creek Camp	Walk-up Medical Supplies and Treatment	RN
Mountain Medics #4 4x4 ALS Ambulance (24 hours)	Salmon Spike	Command	X
Mountain Medics #5 4x4 ALS Ambulance	Red Spike	Command	X
Hoopa Ground Ambulance	Willow Creek, CA	CAL Fire Fortuna ECC	X
Rapid Extraction Module Support (REMS)	Reference to 204 REMS Location	Command	X

4. Air Rescue / Air Ambulance Services			
Name	Location	Type of Aircraft & Capability	
H-9PJ	Willow Creek Helibase	Short Haul, BLS (ETA 20 min)	
Guard 821	Redding	ALS, Day & Night, Hoist (ETA DAY 45 min, NIGHT 60 MIN)	
Reach 5	Redding	ALS, Day & Night (ETA 30)	
CHP H14/H15	Redding	ALS, Hoist, Day Only (ETA 30 min)	
Coast Guard	Eureka	BLS, Hoist, Short Haul, Night Vision (ETA 30 min)	

5. Hospitals (air times estimated from incident location)						
Name & Level	GPS Datum - WGS 84 Degrees Decimal Minutes	Travel Time (from Orleans)		Phone	Helipad Yes No	Address
St. Joseph's Hospital (Level 3)	Lat: N 40° 47.0333' Long: W 124° 08.800'	30 MINS	2 HRS	707-269-3605 ext 2000	X	2700 Dolbeer St Eureka, CA
Fairchild Medical Center (Level 4)	Lat: N 41° 43.14' Long: W 122° 38.74'	30 MINS	2.5 HRS	530-841-5292	X	444 Bruce Street Yreka, CA
Mad River Cmty. Hospital (Level 4)	Lat: N 40° 53.72 Long: W 124° 05.45	20 MINS	1.75 HRS	707-826-8264 EXT 1	X	3800 James Rd. Arcata, CA
Mercy Medical Center (Level II)	Lat: N 40° 34.33 Long: W 122° 23.80	30 MINS	3 HRS	530-225-7200	X	2175 Rosaline Ave. Redding CA
U.C. Davis Medical Center Level 1 Trauma/Burn	Lat: N 38° 33.32 Long: W 121° 27.35	2 HRS	5.5 HRS	916-703-6576	X	2315 Stockton Blvd. Sacramento, CA.

6. Division / Crew Emergency Pre-Plan *Update and discuss with assigned resources daily.*

Fireline EMT / Medic's  
Division / Branch Location

Air Hoist site location site:  
Lat: / Long: / Elevation:

Helispot:  
Lat: / Long: / Elevation:

MED LZ:

7. Prepared By (Medical Unit Leader)	8. Date/Time	9. Reviewed By (Safety Officer)	10. Date/Time
MEDL Doug Stuart MEDL(4) Mike Harris	8/26/2020 1800	SOP-1	8/25/2020 1800



Medical Incident Report

**FOR A NON-EMERGENCY INCIDENT:** WORK THROUGH CHAIN OF COMMAND TO REPORT AND TRANSPORT INJURED PERSONNEL AS NECESSARY.

**FOR A MEDICAL EMERGENCY:** IDENTIFY ON SCENE INCIDENT COMMANDER BY NAME AND POSITION AND ANNOUNCE "MEDICAL EMERGENCY" TO INITIATE RESPONSE FROM COMMUNICATIONS

Use the following items to communicate situation to communications/dispatch.

**1. CONTACT COMMUNICATIONS / DISPATCH** Verify correct frequency prior to starting report)  
 Ex: "Communications, Div. Alpha, Stand-by for Emergency Traffic."

**2. INCIDENT STATUS:** Provide incident summary (including number of patients) and command structure.  
 Ex: "Communications, I have a Red priority patient, unconscious, struck by a falling tree. Requesting air ambulance to Forest Road 1 at (Lat./Long.)  
 \*This will be the Trout Meadow Medical Incident, IC is TFLD Jones. EMT Smith is providing medical care."

Severity of Emergency  AND Transport Priority (priority 1, 2, 3)	<input type="checkbox"/> <b>RED / PRIORITY 1 Life or limb threatening injury or illness. Evacuation need is IMMEDIATE</b> Ex: Unconscious, difficulty breathing, bleeding severely, 2° - 3° burns more than 4 palm sizes, heat stroke, disoriented. <input type="checkbox"/> <b>YELLOW / PRIORITY 2 Serious injury or illness. Evacuation may be DELAYED if necessary.</b> Ex: Significant trauma, unable to walk, 2° - 3° burns not more than 1-3 palm sizes. <input type="checkbox"/> <b>GREEN / PRIORITY 3 Minor injury or illness. Non-Emergency transport</b> Ex: Sprains, strains, minor heat-related illness.
Nature of Injury or Illness & Mechanism of Injury	Brief Summary of Injury or Illness (Ex: Unconscious, Struck by Falling Tree)
Transport Request	Air Ambulance / Short Haul/Hoist Ground Ambulance / Other
Patient Location	Descriptive Location & Lat. / Long. (WGSS84)
Incident Name	Geographic Name + "Medical" (Ex: Trout Meadow Medical)
On-Scene Incident Commander	Name of on-scene IC of Incident within an Incident (Ex: TFLD Jones)
Crew Patient Care	Name of Care Provider (Ex: EMT Smith)

**3. INITIAL PATIENT ASSESSMENT:** Complete this section for each patient as applicable (start with the most severe patient)  
 Patient Assessment: Age: Weight: Chief Complaint:  
 (IRPG PAGE 106)

Skin Signs: (color/moisture/temp) Level of Consciousness: BP: HR: Respirations:

Treatment:

**4. TRANSPORT PLAN:**

Evacuation Location (drop point, intersection, helispot, Lat. / Long, hazards) Patient's ETA to Location:

**5. ADDITIONAL RESOURCES / EQUIPMENT NEEDS:**

Paramedic / EMT - Crews - Immobilization Devices - AED - Oxygen - Trauma Bag - IV/Fluid(s) - Splints - Rope rescue - Wheeled litter - HAZMAT - Extrication

**6. COMMUNICATIONS: Identify State Air/Ground EMS Frequencies and Hospital Contacts as applicable**

Function	Channel Name/Number	Receive (RX)	Tone/NAC *	Transmit (TX)	Tone/NAC *
COMMAND					
AIR-TO-GRND					
TACTICAL					

**7. CONTINGENCY:** Considerations: If primary options fail, what actions can be implemented in conjunction with primary evacuation method?  
 Be thinking ahead.

**8. ADDITIONAL INFORMATION:** Updates/Changes, etc:

**REMEMBER:** Confirm ETA's of resources ordered. Act according to your level of training  
 Be Alert - Keep Calm - Think Clearly - Act Decisively

\*\*\* Follow up with MEDL upon return to ICP \*\*\*



# INCIDENT RADIO COMMUNICATIONS PLAN (ICS 205)

Controlled Unclassified Information//Basic

<b>1. Incident Name:</b>	<b>2. Date/Time Prepared:</b>	<b>3. Operational Period:</b> DAY	
RED SALMON COMPLEX	Date: 08/25/2020 Time: 2200	Date/Time From: 08/26/2020 0600 WED	Date/Time To: 08/26/2020 1800 WED

**4. Basic Radio Channel Use:**

Zone Group	Ch #	Function	Channel Name/Trunked Radio System Talkgroup	Assignment	RX Freq	RX Tone/NAC	TX Freq	TX Tone/NAC	Mode (A,D, or M)	Remarks
15	1	COMMAND	SRF - 2	ALL DIVS	172.3750N		164.1750N	T13	A	T13 HORSE 141.3
15	2	COMMAND	NIFC C3	ALL DIVS	170.4250N		168.0750N	T3-131.8	A	BRUSH MOUNTAIN LOOKOUT - TONE 3
15	3	COMMAND	NIFC C10	ALL DIVS	170.4125N		165.9625N	T3-131.8	A	SHELTON BUTTE - TONE 3
15	4	COMMAND	NIFC C11	ALL DIVS	170.6875N		166.5750N	T3-131.8	A	ORLEANS LOOKOUT - TONE 3
15	5	COMMAND	NIFC C28	ALL DIVS	173.5000N		165.3875N	T3-131.8	A	PACK SADDLE RIDGE - TONE 3
15	6	TACTICAL	NIFC TAC 2	FOR IA WITHIN TFR	168.2000N		168.2000N		A	NIFC TAC 2
15	7	TACTICAL	NIFC TAC 3	DIV A/D	168.6000N		168.6000N		A	NIFC TAC 3
15	8	TACTICAL	NIFC TAC 5	DIV O/P	166.7250N		166.7250N		A	NIFC TAC 5
15	9	TACTICAL	NIFC TAC 6	DIV R/U	166.7750N		166.7750N		A	NIFC TAC 6
15	10	TACTICAL	NIFC TAC 7	UNASSIGNED	168.2500N		168.2500N		A	NIFC TAC 7
15	11	TACTICAL	R5 TAC 4	DIV K/M/N	166.5500N		166.5500N		A	
15	12	TACTICAL	R5 TAC 5	DIV W/Y, NIGHT	167.1125N		167.1125N		A	R5 TAC 5
15	13	AIR TO GROUND	A/G TAC	ALL DIVS	165.3625N		165.3625N		A	AIR/GROUND TACTICAL
15	14	AIR TO GROUND	A/G COMMAND	ALL DIVS	169.7250N		169.7250N		A	AIR/GROUND COMMAND
15	15	TACTICAL	CALCORD	ALL DIVS	156.0750N	T6-156.7	156.0750N	T6-156.7	A	MEDEVAC COORDINATION - TONE 6
15	16	AIR GUARD	AIR GUARD	ALL DIVS	168.6250N		168.6250N	T1-110.9	A	TONE ON TRANSMIT ONLY - URGENT AIRCRAFT CONTACT

**5. Special Instructions:**

<b>6. Prepared By</b> (Communications Unit Leader)	Name: SAL BONILLA JR, KEVIN JANES COML 530-629-1654	Signature: 
ICS 205	IAP Page	Date/Time: 08/25/2020 2200

Controlled Unclassified Information//Basic

FINAL



## *Red Salmon Complex COVID-19 Expectations*

---

- All incident personnel will follow all local, State and CDC guidelines for COVID-19.
- **As you travel through the highway 96 corridor to the Fire, the Hoopa and Yurok reservations are closed so please do not stop in Hoopa or Weitchpec.**
- Use the COVID-19 Daily Screening Tool, provided in the IAP, to monitor self and module.
- Utilize Module-as-one concepts to reduce the risk of transmitting the novel Coronavirus. This limits “close contacts” to those within the module. A “close contact” is defined as less than 6 feet, for at least 15 minutes with or without face coverings/masks. A “casual contact” is defined as less than 6 feet for less than 15 minutes **or** more than 6 feet for more than 15 minutes.
- **Social Distancing.** Maintain a minimum of 6’ physical distancing from those outside of your module-as-one.
- **Face Coverings.** Face coverings are required to be worn, **in the appropriate manner covering nose and mouth**, when at ICP and Camps. Outside of camps, all incident personnel will wear a face covering when social distancing is not possible with those outside your module-as-one.
- **Wash your hands.** Wash your hands often with soap and water for at least 20 seconds, especially after blowing you nose, coughing or sneezing. If soap and water are not readily available, use a hand sanitizer that contains at least 60% alcohol. Do not use hand sanitizers containing methanol or 1-propanol. Cover all surfaces of your hands and rub them together until they feel dry. Avoid touching your eyes, nose and mouth with unwashed hands.
- Clean and disinfect vehicles and equipment. Disinfect all high-touch surfaces frequently, such as radios, phones, door handles, etc.

## RED SALMON COVID-19 DAILY SCREENING TOOL

Today or in the past 24 hours, have you had any of the following symptoms<sup>1</sup>?

<b>Symptom</b>	
Cough more than expected?	
Shortness of breath or difficulty breathing?	
Fever? Chills?	
Muscle pain, outside your normal for firefighting?	
Sore throat?	
New loss of taste or smell?	
Fatigue, outside your normal for firefighting?	
Headache, outside your normal for firefighting?	
Congestion or runny nose, outside your normal for firefighting?	
Nausea or vomiting	
Diarrhea	
<i>* Take temperature with no-touch thermometer, if available *</i>	

### Instructions for Screening

<b>Item</b>	<b>What to Do</b>
If Spike or fireline resource has a cough that is more than expected, shortness of breath or difficulty breathing, or any other symptoms listed.	NOTIFY SUPERVISOR IMMEDIATELY
At entries to established camps (Willow Creek ICP, Orleans Base Camp): Temperature screening required for all incident personnel, cooperators and guests. Although medical personnel are ideal, screeners do not have to be medically trained.	DO NOT ANNOUNCE Ask individual or "module-as-one" to step aside and follow the steps below.
If resource has cough, shortness of breath or difficulty breathing, or any other listed symptoms including fever (over 100.4) at entry.	

### Steps to follow for a symptomatic screening

Escort individual or "module-as-one" to isolation area. Separate the symptomatic personnel.
Isolation support personnel should begin documentation.
Notify Line Medics or MEDL if at ICP or Orleans Base Camp.
COVID Safety will coordinate with SRF Forest IMO.
Have individual or "module-as-one" fill out WF Employee Contact Assessment Sheet.
Protect and secure any collected Personal Identifiable Information (PII) or Personal Health Information (PHI).

<sup>1</sup> Symptoms of Coronavirus  
<https://www.cdc.gov/coronavirus/2019-ncov/symptoms-testing/symptoms.html>



## Wildland Fire Employee Contact Assessment

Contact Information									
Date				Fire					
Name				Fire Supervisor					
Cell Phone				Cell Phone					
Unit				Position					
Check-in Date				How did you travel here? AOV, POV, Rental O/C/E # Airline with ICP pickup					
Demob Date				Did you travel as a "Module as One"					
Living Arrangements									
Where are you eating? <small>*Check all that apply</small>	ICP		Sack Lunch		Hot Cans		Take out		Grocery Store
Comments									
Where are you sleeping?	ICP		Spike Camp		Camp ground		Hotel		Other
Comments									
Does your "Module as One" eat together?	YES	NO	Does your "Module as One" sleep in the same location?		YES	NO			
Comments									
Has your "Module as One" had any new individuals join?	Has your "Module as One" had any new individuals join?			Have you been in close contact with someone new recently?					
Do you have any reason to think you have experienced an exposure?									

## STANDARD OPERATING PROCEDURES—FINANCE SECTION

---

### WORK REST CYCLE

IT IS NATIONAL DIRECTION TO MEET 2 TO 1 WORK/REST RATIO (1 hour of sleep/rest for every 2 hours of work). Every effort shall be made to manage work hours so you don't exceed the maximum of 16 hrs. Work hours exceeding 16 hours shall be approved by your supervisor in advance, and a justification/mitigation form completed for review by Section Chief & approved by IC. It is each person's responsibility to comply with this direction to manage for fatigue and safety.

### OPERATIONAL SHIFTS

Pay status for assigned overhead and crews on the fireline will not start prior to the posted briefing time and will terminate on arrival back in camp (except for debriefing—additional hours may be accrued by those required to attend debriefing). Supervisors will be allowed ½ hour prior to briefing and after return to camp to ready crew and equipment.

### DUTY STATUS

Division/Group supervisors and Unit Leaders are responsible for establishing on and off duty status. The objective is a 2 to 1 work/rest ratio. Personnel will normally work, travel, and/or be placed on ORDERED standby 8 to 16 hours per day and be off duty 8 hours or more (breaks count towards 8 hrs.). Off duty time will be in a non-pay status. Each federal employee is guaranteed at least 8 hours of pay status each 24-hour period (midnight to midnight) unless it is the first or last day of an assignment or stated otherwise in a contract or agreement.

### PERSONNEL/EQUIPMENT TIME REPORTING

Personnel time will be reported to the Time Unit daily or every other day once they are signed by the next level supervisor. Situations entitling you to HAZARD PAY are to be noted in remarks (i.e. HP=Uncontrolled Fireline, hovering hookups, low level fights, etc.)

Private Contracted Equipment time must be tracked on a Shift Ticker daily or every other day and hours on shift noted even if it is a daily rate. When swapping out operators you need to notify Finance as well as changing from single to double shift and vice versa.

Supervisor's - If you are responsible for daily tracking of equipment or personnel, please ensure you understand the agreement, and follow the rules provided in this document. Do not sign documents for resources you did not manage unless you have knowledge of their assignment hours.

### MEAL AND OTHER WORK BREAKS

Compensable meal periods are the exception, not the rule (5 CFR 551.411 © and 29 CFR 785.19(a)). Until the fire is controlled, personnel on the fireline MAY BE compensated for meal periods if all of the following conditions are met: 1) The fire is not controlled and 2) The Operations Section Chief makes a decision that it is critical to the effort of controlling the fire that personnel remain at their post of duty and continue to work as they eat, and 3) The compensable meal break is approved by the supervisor at the next level and documented on CTR. For personnel in support positions, and fireline personnel after control of a fire, a meal period of at least 30 minutes must be ordered and taken for each work shift of eight hours or more. In those situations where personnel cannot be relieved from work and must remain at a post of duty, a meal period may be counted as time worked, which will be compensable. If breaks are NOT able to be taken, CTR should have a statement in remarks explaining the situation.



## Local Government Resources on CFAA

If you are demobing from an incident and there is no OES AREP on site

F-42 thru the Incident Finance Section Chief or the Incident Commander  
**One of them must sign your 42's**

The Incident keeps the Pink copy and you keep the Golden.  
The Original and Green you mail to OES Headquarters as per the  
instructions on the front of your F-42

## OES JOB AIDS, FORMS, F-42 SAMPLES AND CFAA AGREEMENT





Human Resource Message

Red Salmon Complex

Wednesday August 26, 2020

**HUMAN RESOURCE MESSAGE**

**TRANSITIONS AND REUNIONS**

As you reunite with loved ones, friends and co-workers consider a smooth transition. You have been gone for a while and your loved ones, friends and co-workers have done a good job fulfilling your role during your absence. If possible, slowly assert yourself as you re-establish your position.

**SMOOTH TRANSITIONS AND REUNIONS INVOLVE:**

- ☺ Appreciating the efforts of others
- ☺ Communicating to understand the current state
- ☺ Trusting in one another
- ☺ Rebuilding relationships



Feel free to call/text or come by HR if you have questions, concerns, or just want to chat.

**Adam Alvarez – (HRSP) - (707) 373-8715**

## Resource Advisor Message

- Resource advisors are available in nearly all Divisions on the fire and are here to support the mission of containing this wildfire while at the same time aim to minimize resource damage impacts. If you feel something needs to be brought to a Resource Advisor (or Cultural Specialist), go through your appropriate chain of command to make the notification.
- The Six Rivers, Klamath and Shasta-Trinity National Forests, as well as California Team 4, have been working very closely with cultural specialists from the three main tribes in this area (the Hoopa, Karuk and Yurok) so please help us to maintain and foster these good relationships.
- The area in which the fire is burning is a very sacred place to these tribal cultures so please work with us utilizing MIST tactics to protect cultural and wilderness values.

**Message #2 from Leaf Hillman, Karuk Cermonial Leader, about the importance of fire to the Karuk Tribe:**



<https://www.youtube.com/watch?v=ahXaXVwIOM>

**Important Note: These videos and all parts of them are property of the Karuk Tribe and are not intended for any purpose other than the reason for which they were developed. Usage of the material outside of the Red Salmon Complex fire organization is prohibited.**

# TRAINEE CHECK-IN PROCEDURE



RED SALMON COMPLEX  
AUGUST 26, 2020

Use the QR code below to download the check-in form.

Fill out the form as complete as possible. Put TBD if you are sure of some of the information.

Hit submit then We enter it into the training database.

If you can't download the form electronically. Just give us a call or a text and we will get things figured out.

QR codes are in the IAP and posted on the message board in Orleans and the Willow Creek Camp

If you have any questions, please feel free to call us or send us a text.

Thank You,

Arturo Gasdik

TNSP

707.296.4484

arturo.gasdik@usda.gov



Trainee check in form

Emil Picchi

TNSP (T)

650.520.5102

epicchi@woodsidefire.org

08/26/2020

TENTATIVE RELEASE

RED SALMON COMPLEX US-CA-SRF-000656

**CREWS**

C-47            0800            (CC)            CRW CAMP SISKIYOU 70

**EQUIPMENT**

E-366           0600            (ENG4)        ENG4 HEATSEEKER

**OVERHEAD**

O-399	0730	(DIVS)	MONTANO, FABIAN
O-404	0800	(FACL)	FINDLEY, WARREN B
O-391	1000	(SOFR)	MEADOWS, RICKY NORRIS
O-429	1000	(SOFR)	YANKEY, JUSTIN
O-412	1100	(RADO)	SHORTS, PHILLIP DONNELL
O-248	1200	(OPBD)	BERTOLINA, ROBERT
O-413	1200	(RADO)	MCVEY, RICHARD C
O-420.76	1700	(PIOF)	SAGHERA, SONNY S
O-451	1800	(SCKN)	BAGGAO, DAN

08/27/2020

TENTATIVE RELEASE

RED SALMON COMPLEX US-CA-SRF-000656

**CREWS**

C-55            0700            (HC1)            CRW1 FEATHER RIVER IHC

**EQUIPMENT**

E-174           0800            (WTT2)           WTT2 SRF 15  
E-249           1200            (WTS2)           WTS2 WILMORE

**OVERHEAD**

O-420.33       0600            (FBAN)           ALLEN, KELLY J  
O-462           0600            (DIVS)           BUNCH, NICHOLAS  
O-619           0600            (DIVS)           MONTANO, FABIAN  
O-329           0730            (RADO)           STACY, DEBRA J  
O-433           0830            (HECM)           ESTES, BENJAMIN C  
O-295           0830            (EMTF)           FARRER, JOBEE  
O-296           0830            (EMTF)           GARCIA, PATRICK  
O-414           0900            (COMT)           STRIZHEVSKY, STAN  
O-416           0900            (RADO)           WELTER, LAURIE LEHMAN  
O-434           0930            (HECM)           GLAISYER, PRESTON D  
O-502           1000            (BCMG)           LEVIN, ARON  
O-468           1000            (UASP)           MORTON, JOE  
O-420.53       1200            (SECM)           BURGESS, VELDON  
O-741           1700            (PIO2)           BISHOP, STEPHANIE M



# RED SALMON DEMOB

*Check in with Demob at least 72 hours prior to demobing if you need air travel arrangements made.*

---

Demob on the Red Salmon is paperless. Use **QR Code #1** to start your process.

If you have difficulties with your phone or need help, stop by the Demob Unit or call 530-629-1679.

**QR Code #1**  
Demob Process



Once you have scanned **QR Code #1**, proceed to the following locations to get signed off.

This can be done at both Willow Creek and Orleans (except for Finance, see instructions below):

- GROUND SUPPORT \*\*\*(Do this prior to Weed Wash)\*\*\*
- WEED WASH
- SUPPLY
- COMMUNICATIONS
- TIME (SECOND TO LAST)
  - Contact Finance to ensure that all shift tickets and CTR's are completed and turned in prior to demob:  
Equipment Time (530) 629-1678      Personnel Time (530) 629-1677

### WILLOW CREEK FINANCE:

Complete the above stops, TIME and DEMOB are last.

TIME: Overhead, or ONE PERSON from each Vendor or Crew will be allowed to visit Finance for payment processing (Equipment Time or Personnel Time).

### REMOTE FINANCE:

Call the numbers above to initiate closing out with finance.

**Equipment Time** will generate the Emergency Equipment Use Invoice (OF-286) and e-mail the invoice to company owner for review and signature.

**Personnel Time** will generate Incident Time Reports(s) (OF-288) and e-mail the report to designated contact for review.

- DEMOB (VERY LAST)
  - Visit or call Demob (530-629-1679) to verify that your checkout process has been completed
  - Scan **QR Code # 2** to submit your travel itinerary or verbally report it to Demob.

**QR Code #2**  
Travel Itinerary for  
After Demob Process



**DO NOT DEPART FROM THE INCIDENT WITHOUT CHECKING OUT WITH DEMOB**

## FIRE REPLACEMENT PROCEDURES

### **START THIS PROCESS AT LEAST 48 HOURS PRIOR TO DEMOB**

**Submit requests for all Incident replacements on a 213, General Message:**

- Separate cache from non-cache items on separate 213's!
- Include explanation for lost or damaged items.
- Include DIVS signature on the 213 to verify the item(s) has/have been lost or damaged and support the circumstances surrounding it.
- For stolen items, contact your supervisor and Security Manager as soon as practical.

### **FOR CACHE ITEMS**

**Requesting Resource is NOT Being Demobed and Requested Items ARE Available in Supply:**

- R&D shall fill request and note on the 213.

**Requesting Resource is NOT Being Demobed and Requested Items are NOT Available In Supply.**

- The Supply Unit will place an order for the requested items through the regular cache order process on the incident. The order will be shipped to the incident and replacement will take place at the Supply Unit and noted on the 213.

**Requesting Resource IS Being Demobed and Requested CACHE Items are NOT In Stock In Supply:**

- Along with the 213, complete an *OF-315, Incident Replacement Requisition* for cache items only and take to SPUL for review and approval. Include the requesting resources' email on the form so the Resource Order can be emailed to the Requesting Resource.
- The SPUL will issue \$#'s pending receipt and verification of proper documentation for cache items.

### **NON-CACHE Items – This is the Important Part!!!**

**Non-Cache items include any item not available through the National Cache System.**

Lost, damage, or destroyed government non-cache property shall be reported to the appropriate DIVS or higher-level overhead within 24 hours of occurrence. The requesting resource shall complete an *ICS-213 and OF-289, Property Loss and Damage Report – Fire Suppressor*, available at Orleans Base Camp Supply Unit. Include the following:

- All witnesses shall document the facts and circumstances of the loss or damage on the OF-289. Explanations shall be detailed and indicate how the incident caused the damage.
- The requesting resource will email the completed *ICS-213* and *OF-289* to the Comp/Claims Unit Leader at [scott\\_parsons@firenet.gov](mailto:scott_parsons@firenet.gov). The COMP will make a determination based upon the documentation presented.
- Approval for replacement is the responsibility of the incident agency and may be delegated to the Incident Management Team for IC and FSC.
- If the replacement request is approved, the replacement cost will be limited to cache equivalent value. The requesting resource will complete *OF-315* for the Supply Unit.
- Items that do not have a like-item in the cache will be reviewed and approved at the discretion of the FSC or Incident Business Advisor, as delegated by the Agency Administrator.

# SPIKE CAMP MEDICAL SUPPLY ORDER FORM

<b>Date &amp; Time</b> Order was placed		<b>Order #</b> (DIVS + #)	<b>MODE OF DELIVERY</b> GROUND SUPPORT PICK UP IN SUPPLY HELLO		<b>Location of Delivery</b> Div, DP, LZ Lat Long
Current Date and Time:					
<b>DATE NEEDED:</b>					
<b>TIME NEEDED:</b>					
Order received in COMMUNICATIONS by:		Name:			Time:
Order received in SUPPLY by:		Name:			Time:
Order shipped by Transportation or PU in Supply		Name:			Time:
<b>PLEASE ORDER BY ITEM NUMBER ----- AMOUNT QUANTITIES: TOTAL, BOX, CASE</b>					
#	Item	Amount	#	Item	Amount
<b>BANDAGES</b>					
1	1" Plastic Band Aid		26	Gold Bond Blue	
2	2"x3" Band Aid		27	Athletes Foot Powder	
3	Knuckle Band Aid		28	Mole Skin	
4	Steri Strip		29	2nd Skin	
5	Ace Bandage		<b>G / STOMACH</b>		
6	Coban Sports Wrap		30	Tums	
7	2" Medical Tape		31	Peppid AC	
8	4" x 4" Bandage		32	Pepto Bismo	
9	AAA Ointment		33	Laxative	
10	Alcohol Prep		34	Immodium	
<b>BUGS / INSECTS</b>					
11	Bug Spray		35	Ibuprofen	
12	Bug Wipes		36	Tylenol	
13	Sting Swabs		37	Asprin	
<b>COUGH / COLD / ALLERGY</b>					
14	Cough Drops		38	Abreva	
15	Sinus Decongestant		39	Ora Gel	
16	Nyquil + Dayquil		<b>SKIN</b>		
17	Clartin		40	Sunscreen	
18	Sudafed		41	Hydrocortazone Cream	
<b>EARS / EYES / NOSE</b>					
19	Q-Tips		42	Gold Bond Yellow	
20	Eye Drops		43	Chap Stick	
21	Eye Wash		44	Tech Nu	
22	Contact Solution		45	Hand Sanitizer	
23	Nasal Saline		46	A & D Ointment	
			47	Body Glide	
			48	Bio Freeze	
<b>FEMALE</b>					
24	Tampons		49	Baby Wipes	
25	Pamprin		50	Ice Pack	

SPECIAL NOTES

# *Red Salmon Complex*

## *Phone List*

Check In/Demob	530-629-1679
Communications	530-629-1654
Comm Techs	530-629-1648
Comp Claims	530-539-4552
Equipment Time	530-629-1678
Finance	530-629-1677
Incident Commander	530-629-1644
Incident Meteorologist	707-672-3386
Medical Willow Creek	530-629-1661
Air Operations	530-629-1664
Ordering	530-629-1674
PIO	530-316-1042
Plans	530-629-1668
Safety Willow Creek	530-629-1663
Security	323-842-3046
Training	650-520-5102

## ORLEANS

Safety Officer – Dan Snow	951-313-5463
Demob	530-627-3229
Ground Support	530-627-3232
Safety/Ops	530-627-3244
Medical	530-627-3230
Communications	619-359-3481

# Red Salmon

## Complex

CA-SRF-0656

Orleans Base Camp

08/14/2020

1. Entrance/ Security
2. Exit
3. Fuel
4. Crews Parking
5. Sleeping Area
6. Sleeping Trailers
7. Ground Support
8. Weed Wash
9. Kitchen
10. Medical
11. Communications
12. Fire Dawg Clerical
13. Facilities
14. OPS & Safety
15. Overhead Parking
16. Supply
17. Check In/ Demob
18. Briefing Area
19. Planning

-  Trailer
-  Tent Area
-  Yurt
-  Dining
-  Weed Wash
-  Parking

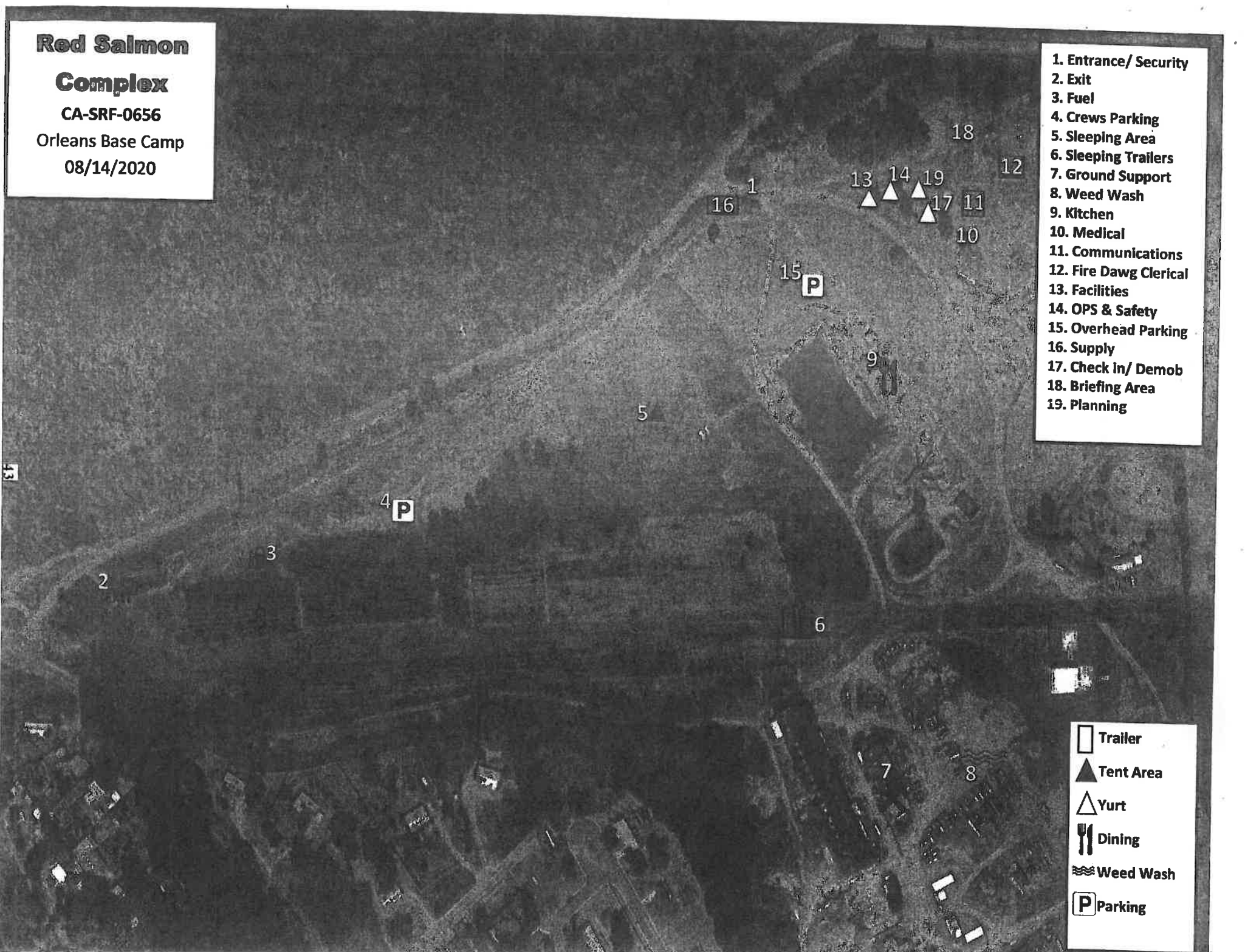

# Transportation Map

## Red Salmon Complex



- Native American Reservation
- Wildfire Daily Fire Perimeter
- Camp
- Drop Point
- Helibase
- Helispot
- Incident Base
- Incident Command Post
- Staging Area
- Road Closures

44

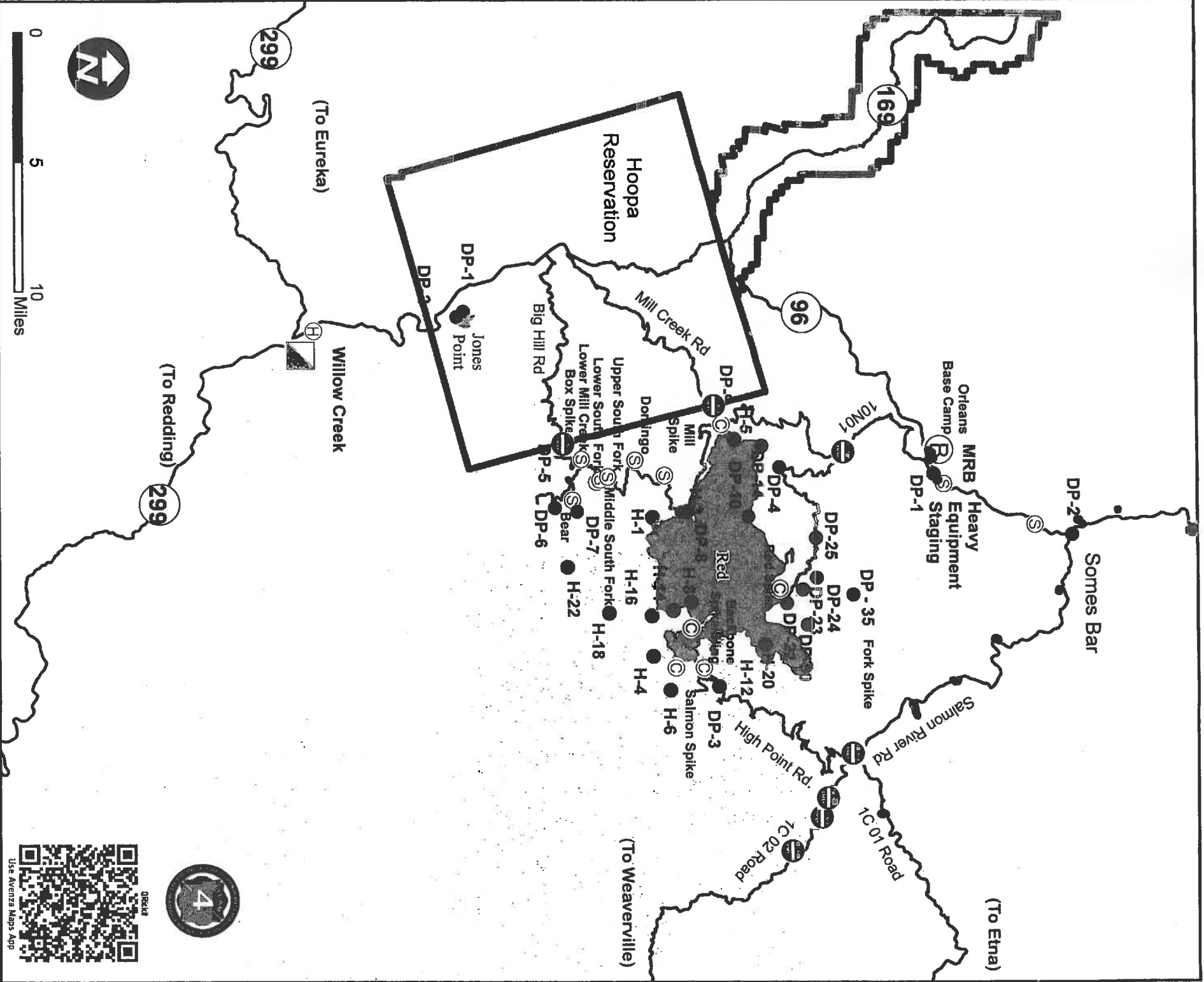



## ACTIVITY LOG (ICS 214)

<b>1. Incident Name:</b>	<b>2. Operational Period:</b> Date From: _____ Date To: _____ Time From: _____ Time To: _____
--------------------------	--

<b>3. Name:</b>	<b>4. ICS Position:</b>	<b>5. Home Agency (and Unit):</b>
-----------------	-------------------------	-----------------------------------

6. Resources Assigned:		
Name	ICS Position	Home Agency (and Unit)

7. Activity Log:	
Date/Time	Notable Activities

<b>8. Prepared by: Name:</b> _____	<b>Position/Title:</b> _____	<b>Signature:</b> _____
<b>ICS 214, Page 1</b>	<b>Date/Time:</b> _____	