

INCIDENT ACTION PLAN RED SALMON COMPLEX

CA-SRF-000656 P5NB4S (0510)



Saturday

OPERATIONAL PERIOD

AUGUST 28-29, 2020

DAY 0600 -1800 HOURS

NIGHT 1800 - 0600 HOURS



DEMOB



CHECK-IN



MAPS



IAP



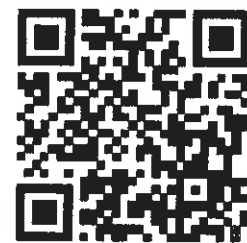

MORNING BRIEFING
ZOOM



EVENING BRIEFING
ZOOM

Friday

INCIDENT OBJECTIVES (ICS 202)

1. Incident Name:	2. Operational Period: DAY	
RED SALMON COMPLEX	Date/Time From: 08/28/2020 0600 FRI	Date/Time To: 08/28/2020 1800 FRI
3. Objective(s):		
Management Objectives		
<ul style="list-style-type: none"> • Follow identified standard procedures to minimize the spread of Covid-19 to all functions of the incident. • Utilize nationally recognized risk management processes to minimize threats to the public and emergency responders. • Use risk-based decision making and MIST tactics to protect and defend cultural values and natural resources. • Foster and maintain positive relationships with all stakeholders and the public by sharing critical information so timely decisions and actions can be implemented. • Provide initial attack within the TFR. • Manage incident costs effectively for the values at risk through regular and ongoing cost analysis. 		
Control Objectives		
Keep Red and Salmon Fires:		
<ul style="list-style-type: none"> • East of Packsaddle Ridge • West of the High Point Ridge • North of the Soldier Creek Trail • South of Lunch Creek to Salmon Summit Trail to Red Cap Creek 		
4. Operational Period Command Emphasis:		
Pay close attention to complacency. Hotter and drier weather may increase fire potential and activity from the slower more smoldering activity.		
General Situational Awareness:		
Plans don't accomplish work. Goal charts on walls don't accomplish work: It is the people who get things done.		
5. Site Safety Plan Required? Yes <input type="checkbox"/> No <input checked="" type="checkbox"/>		
Approved Site Safety Plan(s) Located at:		
6. Incident Action Plan (the items checked below are included in this Incident Action Plan):		
<input checked="" type="checkbox"/> ICS 202 <input checked="" type="checkbox"/> ICS 203 <input checked="" type="checkbox"/> ICS 204 <input checked="" type="checkbox"/> ICS 205 <input type="checkbox"/> ICS 205A <input checked="" type="checkbox"/> ICS 206	<input type="checkbox"/> ICS 207 <input type="checkbox"/> ICS 208 <input checked="" type="checkbox"/> ICS 220 <input checked="" type="checkbox"/> Map/Chart <input checked="" type="checkbox"/> Weather Forecast/Tides/Currents	Other Attachments: <input checked="" type="checkbox"/> ICS 214 <input checked="" type="checkbox"/> HRSP <input checked="" type="checkbox"/> FINANCE MESSAGE <input checked="" type="checkbox"/> COVID PROTOCOLS
7. Prepared by: DYLAN RADER	Position/Title: PSC2	Signature: 
8. Approved by Incident Commander:	Name: SAM HICKS	Signature: 
ICS 202	IAP Page	Date/Time: 08/27/2020 2200

ORGANIZATION ASSIGNMENT LIST	
1. Incident Name Red Salmon Complex	
2. Date Prepared 8/27/2020	3. Time 2000
4. Operational Period August 28- 29, 2020 0600 - 0600 DAY SHIFT 0600 – 1800 NIGHT SHIFT 1800 - 0600	
Position	Name
5. Incident Commander and Staff	
Incident Commander	Sam Hicks
Safety Officer	Daniel Albee
Line Safety	Adrian Villegas
Information Officer	Bobbi Filbert / Kim Smolt / Megan Crandall (T)
Liaison	Pat Murphy / Dave LaChapelle (T)
Human Resources (remote)	Linda Orton (707-373-7631)
6. Agency Representatives	
Agency	Name
Six Rivers National Forest	Ted McArthur / Nolan Colegrove / Roberto Beltran (T)
Shasta-Trinity National Forest	Joe Smailes
Klamath National Forest	Clint Isbell
Karuk Tribe	Earl Crosby
Hoopa Valley Tribe	Greg Moon
Yurok Tribe	Rod Mendes
Interagency Fire Rep	Matt Holmstrom
CCC Representative	Aric Anderson
7a. Planning Section ICP	
Chief	Dylan Rader
Resources Unit	Patti Rollie / Gary Bishop / Steve King (T)
Situation Unit	Rob Frisk
Training Specialist	Arturo Gasdik / Emil Picchi (T)
Human Resource Specialist	
Demob Unit	Hanne Meyers
IMET	Jeff Tonkin / Steve Hannah (T)
FBAN	Gayle Sorenson (remote)
LTAN	Krista Gollnick
ITSS	Justin Kirchmeier / Greg Peterson
GISS	Bruce Slice/ Steve Levitt
DOCL	Sabrina McComb
LEAD READ	Andrew Spain
Air Resource Advisor	Wendy Wagner
7b. Planning Section Orleans	
RESL	Ed Morgan
Situation Unit	Don Maxwell
FOBS	Matt Snyder / John Hurd / Robert Barron (T)

8a. Logistics Section ICP	
Chief	Jason Becker / Tom Goodell (T)
Medical Unit	Eric Day
Communications Unit	Jack Conely
Facilities Unit	Glen Chappell
Food Unit	Mike Crawley
Supply Unit	Steve Fletcher
Ground Support	Larry Sinclair
Ordering	Richard Sandoval
Equipment Manager	Patricia Lawson
Base Camp Manager	Justin Larson
8b. Logistics Section Orleans	
Medical Unit	
Communications Unit	Tim McGuire
Facilities Unit	Jan Palecek
Ground Support	
Supply Unit	Jennifer Armstrong (T)
9. Operations Section	
Ops Section Chief	Isaac Powning / Tyler Hecht (T)
Planning Ops	Billy Britt / Dave Easton / Eric Nolan (T)
b. BRANCH V	
Branch Director	Mike Bowden
Division K / M / N	Colt Coates / Tye Erwin (T)
Division O	Rob Hickok
Division P	Keith Smith / Mike Carter (T)
c. NIGHT	
Division Night	Paul Naman / Brandon Fischer (T)
10. Air Operations Branch	
Air Operations Branch Director	Wes Shook
Air Support Supervisor	Kent Wedin
Air Tactical Group Sup	Alex Abols
11a. Finance Section ICP	
Finance Section Chief	Fran Wilson / Robyn Fitzgerald (T)
Time Unit	Susan Brown
Cost Unit	Seanne Knotts
11b. Finance Section Orleans	
Finance / Cost	Heather Foust (T)
Prepared by Gary Bishop 08/27/2020	



**Red Salmon Complex
Weather Forecast**



FORECAST NO: 29
UNITS: Six Rivers / Shasta Trinity
SHIFT DATE: Friday, August 28, 2020
PREDICTION FOR: 0600 - 0600
FORECAST ISSUED: 2000 hrs. 8/27/2020

SIGNED: 
Inc. Meteorologist
Call or Text Obs to:
(707) 672-3386

...Critically Dry Afternoon Relative Humidity Levels Today Through Sunday...

WEATHER DISCUSSION: A very dry airmass will move into the region over the next few days with near single digit afternoon relative humidity values possible with very poor recovery as well. Despite the periods of smoke around the perimeter, abundant sunshine is expected through the weekend with rising mixing heights and improved ventilation. The combination of these weather elements may lead to an increase in fire activity, especially during the afternoon and early evening hours through Sunday.

Today (Friday 0600-1800):

Weather: Sunny with smoke...hottest day and much drier.

Max Temperature: Below 4,000 ft: 95-100. Above 4,000 ft: 90-94.

Min Humidity: **Below 4,000 feet:** 12-17%...Single digits possible during the late afternoon.

Above 4,000 feet and higher: 18 - 23%...Possible falling to near 10% by late afternoon.

20 Foot Winds:

Lower/Mid Slopes: Downslope or east 2-4 mph until 1200, then upslope or West Northwest 3-5mph gusts to 10 mph.

Upper Slopes/Ridges: East 1-4 until 1200, then West and Northwest 4-6 mph with Gusts to 12 mph until sunset.

Stability: Low valley inversions lift 1200. Mid-level inversion will hold in place through at least 1300 hrs. All inversions breaking by 1400.

Afternoon Mixing Height: 9-11 k feet AGL.

Smoke Transport Wind: Southeast 10 mph.

Tonight (1800-0600):

Weather: Clear with smoke. Low RH recoveries.

Low Temperatures: Valley-Midslope: 59-63°; Upper slope/Ridge: 62-67°.

Max Humidity: **Below 4000 feet:** 25-35%.

Above 4000 feet: 20-30%.

20 Foot Winds:

Lower/Mid Slopes: Upslope or West-Northwest 2-5 mph until 2100 hrs, then East or downslope 3-6 mph.

Ridges: West and Northwest 3-5 mph gusts to 10 mph until 2100 hrs, then East and Northeast 3-6 mph with gusts to 10 mph.

Saturday: Mostly sunny. Max Temps: 94-98°. Minimum RH: 15-20%. Afternoon Winds - Lower Slopes: West Northwest or upslope 5 mph gust to 10 mph. Upper slopes/Ridges: Upslope or Northwest at 6 mph Gust to 12 mph.

Sunday and Monday Outlook: Sunny and very low RH. Max Temperatures in the mid to upper 90s. Afternoon humidity 13-18%. Northwest to North winds 2-5 mph with gusts around 10 mph.

FIRE BEHAVIOR FORECAST

FORECAST NUMBER 32	TYPE OF INCIDENT: Wildland Fire
INCIDENT NAME: Red Salmon Complex	OPERATIONAL PERIOD Day/Night Shift 08/28-08/29 2002
DATE ISSUED: 27 Aug 2020	TIME ISSUED: 2030
UNIT: Six Rivers NF	SIGNED /s/ Gayle Sorenson Gayle Sorenson, FBAN

INPUTS

WEATHER SUMMARY: See Preceding Fire Weather Forecast.

Temp -95-100 degrees below 4000 ft and 90-94 above 4000 ft, RH 20-25% below 4000 ft and 18-23% above 4000 ft, Mixing Height 9000-11,000 ft, Winds AM East 2-4 mph, PM Upslope/Northwest 3-5g12 mph, LAL 1, CW

FUELS CONDITIONS:

Fuels in the Red Salmon Complex consist of mixed conifer with Mountain brush, timber litter and grass understory. Fires in the past few years including 1999 Megram (SW), 3013 Butler (N), 2006 Bake-Oven (SE), and 2013 Corral (S) have more of a shrub and grass component with standing dead snags and heavy dead/down fuels. ERC's are slightly above normal and at the 90th percentile. 1000-hr fuel moisture is below normal at 9% which is the 97th percentile.

GENERAL FIRE BEHAVIOR:

The weather is becoming hotter and drier over the next several days and mixing heights increase ventilation. Fire behavior will increase, and spotting will become more of a problem. Inversion will keep a damper on fire activity early in the day but expect a rapid increase in fire behavior as the sky clears and ventilation increases around 1200-1300.

Flame lengths will generally be 1-4 feet. ROS upslope 12-20 ch/hr and backing <3 ch/hr. Spread is primarily on the surface with associated single/group tree torching. Spotting distances of 0.1-0.25 miles is possible with longer spotting distances occurring as the fire nears ridgelines and is exposed to higher winds. Fire behavior will be most active generally on the upper 1/3 of slopes.

SPECIFIC FIRE BEHAVIOR:

DIV A/D: Minimal fire behavior expected. Continue to monitor fire behavior below your position (DP-22)

Main fire (Northeast): General uptick in fire behavior with active fire behavior and increased spotting. Continued movement Northeast along China Creek, North and East across Nordheimer Creek and backing to the Southeast.

DIV K: Firing operations will be successful once RH drops below 35-40%. East winds will be available for a shorter duration (until 1200) during the shift, then again at sunset.

DIV M/N: Minimal activity expected. Interior smoldering.

DIV O, P, R: The main fire continues to move south across the slopes. Watch for mid slope alignment and uphill runs. There is potential for highly active fire behavior including significant spotting with organized runs.

DIV U: The main fire continues to move south across the slopes. Watch for mid slope alignment and uphill runs. There is potential for highly active fire behavior including significant spotting with organized upslope runs.

DIV W, Y: Minimal fire behavior expected.

Night SHIFT: Firing operations (DIV K) will have greater success after 2100 when East, Northeast winds surface and RH is below 35-40%.

SAFETY

SAFETY: In many places we are working along ridgelines with indirect fire below. Ensure you have lookouts in place to observe fire behavior.

AIR OPERATIONS: Inversion over the lower elevations of the fire may hamper visibility until 1200-1300.

Division/Group Assignment List (ICS 204 WF)
Controlled Unclassified Information//Basic

1. Incident Name: RED SALMON COMPLEX		3.	
2. Operational Period: DAY		Branch:	Division/Group: A / D
Date/Time From: 08/28/2020 0600 FRI	Date/Time To: 08/28/2020 1800 FRI		

4. Operations Personnel			
OPERATIONS CHIEF	ISAAC POWNING TYLER HECHT (T)	DIVISION/GROUP SUPERVISOR	JONATHAN AMBROSE ANTONIO JIMENEZ (T)
AIR ATTACK SUPERVISOR	ALEX ABOLS		

5. Resources Assigned this Period					
Strike Team / Task Force / Resource Designator	LWD	Leader	Number Persons	Drop Off PT./Time	Pick Up PT./Time
ENG3 UTAH FIRE CO. E-353	09/01	DAVID BRIZZI	3	ORLEANS/0600	ORLEANS/1800
ENG5 ALDER CREEK 9 E-358	09/02	HELKE BAESECKE	3	ORLEANS/0600	ORLEANS/1800
WTS1 NORTH STATE E-7	08/31	KIMBER BAKER	2	ORLEANS/0600	ORLEANS/1800
WTS2 DUST BUSTERS E-30	09/05	DEVON KENNEDY	1	ORLEANS/0600	ORLEANS/1800
WTS1 RON GRANGER E-373	09/03	RON GRANGER	1	ORLEANS/0600	ORLEANS/1800
WTT2 SAGLE 1226 E-319	08/29	ZACH POHL	2	ORLEANS/0600	ORLEANS/1800
WTS2 HOLT E-71	08/30	JOHN FORNO	1	ORLEANS/0600	ORLEANS/1800
WTS2 HORN E-392	09/05	THOMAS HORN	1	ORLEANS/0600	ORLEANS/1800
DOZ2 SMITH E-83	08/30	KENNY SMITH	2	ORLEANS/0600	ORLEANS/1800
MAST NORTHSTATE E-324	08/30	STEVE WHARFF	2	ORLEANS/0600	ORLEANS/1800
HEQB O-689	08/31	HAROLD REED	1	ORLEANS/0800	ORLEANS/1800
EMPF O-610	08/30	ANTHONY GUTIERREZ	1	ORLEANS/0600	ORLEANS/1800
CULS O-740	09/03	KATHY MCCOVEY	1	ORLEANS/0600	ORLEANS/1800
CULS O-744	09/03	RAY E MARQUEZ-GRIFFIN	1	ORLEANS/0600	ORLEANS/1800
REAF O-384	09/01	ERIK M RADEMACHER	1	ORLEANS/0600	ORLEANS/1800
REAF O-636	09/01	MOLLY GENEVIEVE BREITMUN	1	ORLEANS/0600	ORLEANS/1800

6. Division/Group Communication Summary						
Function	Channel	RX Frequency N/W	RX Tone/NAC	TX Frequency N/W	TX Tone/NAC	Mode
COMMAND	3 - NIFC C10	170.4125N		165.9625N	T3-131.8	A
COMMAND	4 - NIFC C11	170.6875N		166.5750N	T3 - 131.8	A
COMMAND	5 - NIFC C28	173.5000		165.3875	T3 - 131.8	A
TACTICAL	7 NIFC TAC 3	168.6000N		168.6000N		A
AIR TO GROUND	13 - A/G TAC	165.3625N		165.3625N		A
AIR TO GROUND	14 - A/G CMD	169.7250N		169.7250N		A

9. Prepared By (Resource Unit Leader) PATTI ROLLIE	Approved By (Planning Section Chief) DYLAN RADER	Date 08/27/2020	Time 2200
--	--	---------------------------	---------------------

Division/Group Assignment List (ICS 204 WF)
Controlled Unclassified Information//Basic

1. Incident Name: RED SALMON COMPLEX		3.	
2. Operational Period: DAY		Branch:	Division/Group: A / D
Date/Time From: 08/28/2020 0600 FRI	Date/Time To: 08/28/2020 1800 FRI		

4. Operations Personnel			
OPERATIONS CHIEF	ISAAC POWNING TYLER HECHT (T)	DIVISION/GROUP SUPERVISOR	JONATHAN AMBROSE ANTONIO JIMENEZ (T)
AIR ATTACK SUPERVISOR	ALEX ABOLS		

5. Resources Assigned this Period					
Strike Team / Task Force / Resource Designator	LWD	Leader	Number Persons	Drop Off PT./Time	Pick Up PT./Time

6. Control Operations/Work Assignments:
 Monitor, Patrol, and Mop-up control lines to the extent necessary to keep fire in the existing footprint to protect native ancestral lands and cultural sites.
 Arrange for backhaul of excess accountable property to ensure all equipment and supplies are returned and tracked through Supply.
 Arrange for backhaul of all trash to ensure areas are returned to as close to normal as possible.
 Prepare for firing and holding operations as necessary to protect cultural assets and other sociopolitical stakeholder interests.

7. Special Instructions:
 Utilize MIST tactics where possible and utilize READs for cultural resource concerns.
 Avoid bedrock outcropping and consult with READs if present.
 Limit dozer operations to pre-existing dozer lines and limit width of the dozer lines to the extent possible to minimize disturbance.

****ARCHs / REAFs** Check in / out with DIVS when entering and leaving divisions.**

FOBS Matt Snyder, John Hurd (T), are working in ALL Divisions and will check in/out with DIVS as they enter and leave.

8. Division/Group Communication Summary						
Function	Channel	RX Frequency N/W	RX Tone/NAC	TX Frequency N/W	TX Tone/NAC	Mode
COMMAND	3 - NIFC C10	170.4125N		165.9625N	T3-131.8	A
COMMAND	4 - NIFC C11	170.6875N		166.5750N	T3 - 131.8	A
COMMAND	5 - NIFC C28	173.5000		165.3875	T3 - 131.8	A
TACTICAL	7 NIFC TAC 3	168.6000N		168.6000N		A
AIR TO GROUND	13 - A/G TAC	165.3625N		165.3625N		A
AIR TO GROUND	14 - A/G CMD	169.7250N		169.7250N		A

9. Prepared By (Resource Unit Leader) PATTI ROLLIE		Approved By (Planning Section Chief) DYLAN RADER		Date 08/27/2020	Time 2200
--	--	--	--	---------------------------	---------------------

Division/Group Assignment List (ICS 204 WF)
Controlled Unclassified Information//Basic

1. Incident Name:		3.				
RED SALMON COMPLEX		Branch:		Division/Group:		
2. Operational Period: DAY		F / H				
Date/Time From: 08/28/2020 0600 FRI	Date/Time To: 08/28/2020 1800 FRI					
4. Operations Personnel						
OPERATIONS CHIEF	ISAAC POWNING TYLER HECHT (T)	BRANCH DIRECTOR		WADE SNYDER MIKE JOHNSON (T)		
DIVISION/GROUP SUPERVISOR		AIR ATTACK SUPERVISOR		ALEX ABOLS		
5. Resources Assigned this Period						
Strike Team / Task Force / Resource Designator	LWD	Leader	Number Persons	Drop Off PT./Time	Pick Up PT./Time	
UNSTAFFED						
6. Control Operations/Work Assignments:						
7. Special Instructions:						
<p>REAFs will make contact with Operations when entering and leaving the Branch/Divisions</p> <p>FOBS Matt Snyder, John Hurd (T), Robert Barron (T), and Martin Kennedy (T) are working in ALL Divisions and will check in/out with DIVS as they enter and leave.</p>						
8. Division/Group Communication Summary						
Function	Channel	RX Frequency N/W	RX Tone/NAC	TX Frequency N/W	TX Tone/NAC	Mode
COMMAND						
TACTICAL						
LOGISTICS						
AIR TO GROUND						
9. Prepared By (Resource Unit Leader)		Approved By (Planning Section Chief)		Date	Time	
PATTI ROLLIE		DYLAN RADER		08/27/2020	2200	

Division/Group Assignment List (ICS 204 WF)
Controlled Unclassified Information//Basic

1. Incident Name:		3.	
RED SALMON COMPLEX		Branch:	Division/Group:
2. Operational Period: DAY		V	K / M / N
Date/Time From: 08/28/2020 0600 FRI	Date/Time To: 08/28/2020 1800 FRI		

4. Operations Personnel			
OPERATIONS CHIEF	ISAAC POWNING TYLER HECHT (T)	DIVISION/GROUP SUPERVISOR	COLTER COATES
BRANCH DIRECTOR	MICHAEL BOWDEN	AIR ATTACK SUPERVISOR	ALEX ABOLS

5. Resources Assigned this Period					
Strike Team / Task Force / Resource Designator	LWD	Leader	Number Persons	Drop Off PT./Time	Pick Up PT./Time
CRW1 SALMON RIVER 4 IHC C-59	09/10	KELSEY LOFDAHL	20	SALMON SPIKE/0600	SALMON SPIKE/1800
CRW2IA KLAMATH 14 C-44	09/06	CHEVYO MUNK	9	SALMON SPIKE/0600	SALMON SPIKE/1800
CRW2IA FIRESTORM 4 C-46	09/04	BEN PAVAN	20	SALMON SPIKE/0600	SALMON SPIKE/1800
CRW2 PACIFIC OASIS C-38	09/03	DEREK FINCH	20	SALMON SPIKE/0600	SALMON SPIKE/1800
CRW2 ABRAHAM C-69	08/30	MICAH THURMAN	20	SALMON SPIKE/0600	SALMON SPIKE/1800
CRW2 FRANCO 17066 C-72	08/31	ARMANDO CASTRO	20	SALMON SPIKE/0600	SALMON SPIKE/1800
ENG3 SRF 342 E-398	09/02	DAN LAMPLEY	5	SALMON SPIKE/0600	SALMON SPIKE/1800
ENG4 FIREWORKS E-362	09/03	PETER RINGEN	3	SALMON SPIKE/0600	SALMON SPIKE/1800
ENG 5 MILLER E-364	09/05	JAKE MILLER	3	SALMON SPIKE/0600	SALMON SPIKE/1800
ENG6 FE 56 E-410	09/04	TODD JAMES MARKHAM	2	SALMON SPIKE/0600	SALMON SPIKE/1800
ENG5 SCHOLLS 116 E-412	09/09	BYRON LONG	3	SALMON SPIKE/0600	SALMON SPIKE/1800
ENG6 S&L SERVICES E-417	09/06	CLINT ADKINS	3	SALMON SPIKE/0600	SALMON SPIKE/1800
ENG5 LATE SUMMER 4 E-418	09/08	ETHAN MELVILLE	3	SALMON SPIKE/0600	SALMON SPIKE/1800
WTT2 PINE TOP FD E-385	09/01	JAMES MEEK	1	SALMON SPIKE/0600	SALMON SPIKE/1800
WTS2 DAGEN E-299	09/04	BRIAN DAGEN	1	SALMON SPIKE/0600	SALMON SPIKE/1800
WTS2 DOWLING E-390	09/01	BERNARD DOWLING	1	SALMON SPIKE/0600	SALMON SPIKE/1800
WTS2 HARRIS E-391	09/01	BRUCE JOHNSON	1	SALMON SPIKE/0600	SALMON SPIKE/1800
DOZ2 BOGGS E-103	08/28	DYLAN BOGGS	2	SALMON SPIKE/0600	SALMON SPIKE/1800

8. Division/Group Communication Summary						
Function	Channel	RX Frequency N/W	RX Tone/NAC	TX Frequency N/W	TX Tone/NAC	Mode
COMMAND	3 - NIFC C10	170.4125N		165.9625N	T3 - 131.8	A
COMMAND	4 - NIFC C11	170.6875N		166.5750N	T3 - 131.8	A
COMMAND	5 - NIFC C28	173.5000N		165.3875N	T3 - 131.8	A
TACTICAL	11 - R5 TAC4	166.5500N		166.5500N		A
AIR TO GROUND	13 - A/G TAC	165.3625N		165.3625N		A
AIR TO GROUND	14 - A/G CMD	169.7250N		169.7250N		A

9. Prepared By (Resource Unit Leader)	Approved By (Planning Section Chief)	Date	Time
PATTI ROLLIE	DYLAN RADER	08/27/2020	2200

Division/Group Assignment List (ICS 204 WF)
Controlled Unclassified Information//Basic

1. Incident Name: RED SALMON COMPLEX		3.	
2. Operational Period: DAY		V	K / M / N
Date/Time From: 08/28/2020 0600 FRI	Date/Time To: 08/28/2020 1800 FRI		

4. Operations Personnel			
OPERATIONS CHIEF	ISAAC POWNING TYLER HECHT (T)	DIVISION/GROUP SUPERVISOR	COLTER COATES
BRANCH DIRECTOR	MICHAEL BOWDEN	AIR ATTACK SUPERVISOR	ALEX ABOLS

5. Resources Assigned this Period					
Strike Team / Task Force / Resource Designator	LWD	Leader	Number Persons	Drop Off PT./Time	Pick Up PT./Time
DOZZ HORN E-387	08/31	STAN DRAWYER	2	SALMON SPIKE/0600	SALMON SPIKE/1800
SKG2 DC FIRE E-294	09/06	NICK BRABHAM	2	SALMON SPIKE/0600	SALMON SPIKE/1800
MAST FIGAS CONST E-252	09/04	JOHN CONNER	2	SALMON SPIKE/0600	SALMON SPIKE/1800
MAST LEPAGE CO E-253	09/06	RANDY NEWSOM	2	SALMON SPIKE/0600	SALMON SPIKE/1800
TFLD O-576	08/29	NICK SCHENCK	1	SALMON SPIKE/0600	SALMON SPIKE/1800
TFLD O-577	08/29	DARIN KEYSE	1	SALMON SPIKE/0600	SALMON SPIKE/1800
TFLD (T) O-723	09/02	ADAM KOELLER	1	SALMON SPIKE/0600	SALMON SPIKE/1800
TFLD (T) O-788	09/06	ANDREW GAVIN	1	SALMON SPIKE/0600	SALMON SPIKE/1800
HEQB O-691	09/04	WESLEY MCKINNEY	1	SALMON SPIKE/0600	SALMON SPIKE/1800
FELB (T) O-312	09/04	ERIK CORDTZ	1	SALMON SPIKE/0600	SALMON SPIKE/1800
HECM	09/04	JARODSKY	1	SALMON SPIKE/0600	SALMON SPIKE/1800
UAS ROMEO O-627	09/02	PHILIP GEORGE ROTH	1	SALMON SPIKE/0600	SALMON SPIKE/1800
FALM NORTH ZONE O-284	09/03	TOM NEALY	2	SALMON SPIKE/0600	SALMON SPIKE/1800
FALM1 NORTH ZONE O-283	09/03	GARY BURG	2	SALMON SPIKE/0600	SALMON SPIKE/1800
PACKER 2 O-312	09/04	ERIK A CORDTZ	1	SALMON SPIKE/0600	SALMON SPIKE/1800
PACKER 7 O-552	08/28	KIRA ALEXIS OLSON	1	SALMON SPIKE/0600	SALMON SPIKE/1800
REMS FRESNO 1 O-532	09/04	JUSTIN MOORE	4	SALMON SPIKE/0600	SALMON SPIKE/1800
EMPF O-356	08/28	ERIK GUSTAFSON	1	SALMON SPIKE/0600	SALMON SPIKE/1800

8. Division/Group Communication Summary						
Function	Channel	RX Frequency N/W	RX Tone/NAC	TX Frequency N/W	TX Tone/NAC	Mode
COMMAND	3 - NIFC C10	170.4125N		165.9625N	T3 - 131.8	A
COMMAND	4 - NIFC C11	170.6875N		166.5750N	T3 - 131.8	A
COMMAND	5 - NIFC C28	173.5000N		165.3875N	T3 - 131.8	A
TACTICAL	11 - R5 TAC4	166.5500N		166.5500N		A
AIR TO GROUND	13 - A/G TAC	165.3625N		165.3625N		A
AIR TO GROUND	14 - A/G CMD	169.7250N		169.7250N		A

9. Prepared By (Resource Unit Leader) PATTI ROLLIE	Approved By (Planning Section Chief) DYLAN RADER	Date 08/27/2020	Time 2200
--	--	---------------------------	---------------------

Division/Group Assignment List (ICS 204 WF)
Controlled Unclassified Information//Basic

1. Incident Name:			3.			
RED SALMON COMPLEX			Branch:		Division/Group:	
2. Operational Period: DAY			V		K / M / N	
Date/Time From: 08/28/2020 0600 FRI	Date/Time To: 08/28/2020 1800 FRI					
4. Operations Personnel						
OPERATIONS CHIEF		ISAAC POWNING TYLER HECHT (T)		DIVISION/GROUP SUPERVISOR		COLTER COATES
BRANCH DIRECTOR		MICHAEL BOWDEN		AIR ATTACK SUPERVISOR		ALEX ABOLS
5. Resources Assigned this Period						
Strike Team / Task Force / Resource Designator		LWD	Leader	Number Persons	Drop Off PT./Time	Pick Up PT./Time
EMPF O-565		08/28	ERIC SCHROTH	1	SALMON SPIKE/0600	SALMON SPIKE/1800
EMTF O-615		08/31	MICHAEL SGRO	1	SALMON SPIKE/0600	SALMON SPIKE/1800
SOFR O-581		08/28	JASON M RALLS	1	SALMON SPIKE/0600	SALMON SPIKE/1800
SOFR O-663		09/08	MICHAEL ZIMMERMAN	1	SALMON SPIKE/0600	SALMON SPIKE/1800
SOFR (T) O-680		08/30	BENJAMIN A HENDRICKS	1	SALMON SPIKE/0600	SALMON SPIKE/1800
REAF O-182		08/30	BRYSON CODE	1	SALMON SPIKE/0600	SALMON SPIKE/1800
REAF O-719		09/01	DEREK BEAL	1	SALMON SPIKE/0600	SALMON SPIKE/1800
FFT2 O-797		09/05	MICHAEL BENNET	1	SALMON SPIKE/0600	SALMON SPIKE/1800
6. Control Operations/Work Assignments:						
<p>Be prepared to conduct firing operations and burnout as necessary from indirect lines from M/K break to the check line off of the 10N07 Rd to aid in the containment of the fire, protect cultural resources, and to protect the community of Forks of Salmon.</p> <p>Monitor, Patrol, and Mop-up control lines to the extent necessary to keep the fire and all firing operations in the existing footprint to keep the fire from moving north and east toward the community of Forks of Salmon.</p>						
7. Special Instructions:						
<p>Utilize MIST tactics where possible and utilize READs for cultural resource concerns. Avoid bedrock outcropping and consult with READs if present. Limit dozer operations to pre-existing dozer lines and limit width of the dozer lines to the extent possible to minimize disturbance.</p> <p>**ARCHs / REAFs** Check in / out with DIVS when entering and leaving divisions.</p> <p>FOBS Matt Snyder, John Hurd (T), Robert Barren are working in ALL Divisions and will check in/out with DIVS as they</p>						
8. Division/Group Communication Summary						
Function	Channel	RX Frequency N/W	RX Tone/NAC	TX Frequency N/W	TX Tone/NAC	Mode
COMMAND	3 - NIFC C10	170.4125N		165.9625N	T3 - 131.8	A
COMMAND	4 - NIFC C11	170.6875N		166.5750N	T3 - 131.8	A
COMMAND	5 - NIFC C28	173.5000N		165.3875N	T3 - 131.8	A
TACTICAL	11 - R5 TAC4	166.5500N		166.5500N		A
AIR TO GROUND	13 - A/G TAC	165.3625N		165.3625N		A
AIR TO GROUND	14 - A/G CMD	169.7250N		169.7250N		A
9. Prepared By (Resource Unit Leader)		Approved By (Planning Section Chief)			Date	Time
PATTI ROLLIE		DYLAN RADER			08/27/2020	2200

Division/Group Assignment List (ICS 204 WF)
Controlled Unclassified Information//Basic

1. Incident Name:			3.			
RED SALMON COMPLEX			Branch:		Division/Group:	
2. Operational Period: DAY			V		K / M / N	
Date/Time From: 08/28/2020 0600 FRI	Date/Time To: 08/28/2020 1800 FRI					
4. Operations Personnel						
OPERATIONS CHIEF		ISAAC POWNING TYLER HECHT (T)		DIVISION/GROUP SUPERVISOR		COLTER COATES
BRANCH DIRECTOR		MICHAEL BOWDEN		AIR ATTACK SUPERVISOR		ALEX ABOLS
7. Special Instructions: enter and leave.						
8. Division/Group Communication Summary						
Function	Channel	RX Frequency N/W	RX Tone/NAC	TX Frequency N/W	TX Tone/NAC	Mode
COMMAND	3 - NIFC C10	170.4125N		165.9625N	T3 - 131.8	A
COMMAND	4 - NIFC C11	170.6875N		166.5750N	T3 - 131.8	A
COMMAND	5 - NIFC C28	173.5000N		165.3875N	T3 - 131.8	A
TACTICAL	11 - R5 TAC4	166.5500N		166.5500N		A
AIR TO GROUND	13 - A/G TAC	165.3625N		165.3625N		A
AIR TO GROUND	14 - A/G CMD	169.7250N		169.7250N		A
9. Prepared By (Resource Unit Leader)			Approved By (Planning Section Chief)		Date	Time
PATTI ROLLIE			DYLAN RADER		08/27/2020	2200

Division/Group Assignment List (ICS 204 WF)
Controlled Unclassified Information//Basic

1. Incident Name:			3.			
RED SALMON COMPLEX			Branch:		Division/Group:	
2. Operational Period: DAY			V		O	
Date/Time From: 08/28/2020 0600 FRI	Date/Time To: 08/28/2020 1800 FRI					
4. Operations Personnel						
OPERATIONS CHIEF		ISAAC POWNING TYLER HECHT (T)		DIVISION/GROUP SUPERVISOR	ROBERT HICKOK	
BRANCH DIRECTOR		MICHAEL BOWDEN		AIR ATTACK SUPERVISOR	ALEX ABOLS	
5. Resources Assigned this Period						
Strike Team / Task Force / Resource Designator	LWD	Leader	Number Persons	Drop Off PT./Time	Pick Up PT./Time	
WFM2 SIX RIVERS O-681	09/01	JACOB SHULER	11	BACKBONE SPIKE/0600	BACKBONE SPIKE/1800	
HECM SQUAD 4	09/03	TBD	4	BACKBONE SPIKE/0600	BACKBONE SPIKE/1800	
ENG4 CHEWACK FIRE INC E-363	09/03	JAKE STARK	3	BACKBONE SPIKE/0600	BACKBONE SPIKE/1800	
ENG6 METHOW RIVER 7 E-414	09/06	WILLY DUGUAY	3	BACKBONE SPIKE/0600	BACKBONE SPIKE/1800	
WTS2 H&H FEEDERS E-386	09/01	CHRIS KESNER	1	BACKBONE SPIKE/0600	BACKBONE SPIKE/1800	
WTS2 E-388	09/01	NICHOLAS D MORTON	1	BACKBONE SPIKE/0600	BACKBONE SPIKE/1800	
PACKER 5 O-313	09/04	KAREN ELAINE HACK	1	BACKBONE SPIKE/0600	BACKBONE SPIKE/1800	
REMS LONG BEACH O-607	08/30	SIDDARTH RAMANI	4	BOX SPIKE/0600	BOX SPIKE/1800	
EMPF O-563	08/28	JAMES QUEENAN	1	BOX SPIKE/0600	BOX SPIKE/1800	
EMPF O-566	08/28	KYLE EMMERT	1	BOX SPIKE/0600	BOX SPIKE/1800	
EMPF O-613	09/06	BUZZ OLSON	1	BOX SPIKE/0600	BOX SPIKE/1800	
SOFR O-662	09/08	TROY COLEMAN	1	BOX SPIKE/0600	BOX SPIKE/1800	
REAF O-439	09/02	COLLEEN MARIE SLOAN	1	BOX SPIKE/0600	BOX SPIKE/1800	
6. Control Operations/Work Assignments:						
Prep Devils Backbone from the P/O break to the O/N break to serve as an indirect line which may be used later to contain the fire to protect the cultural resources and keep the fire from spreading further east.						
7. Special Instructions:						
Utilize MIST tactics. Utilize READs for cultural resource concerns. Identify helispots and DPs, get Lat/longs. Backhaul trash and equipment. Avoid bedrock outcroppings, consult with READs if present.						
8. Division/Group Communication Summary						
Function	Channel	RX Frequency N/W	RX Tone/NAC	TX Frequency N/W	TX Tone/NAC	Mode
COMMAND	3 - NIFC C10	170.4125N		165.9625N	T3-131.8	A
COMMAND	4 - NIFC C11	170.6875N		166.5750N	T3 - 131.8	A
COMMAND	5 - NIFC C28	173.5000N		165.3875N	T3-131.8	A
TACTICAL	8 - NIFC TAC 5	166.7250N		166.7250N		A
AIR TO GROUND	13 - A/G TAC	165.3625N		165.3625N		A
AIR TO GROUND	14 - A/G CMD	169.7250N		169.7250N		A
9. Prepared By (Resource Unit Leader)		Approved By (Planning Section Chief)		Date	Time	
PATTI ROLLIE		DYLAN RADER		08/27/2020	2200	

Division/Group Assignment List (ICS 204 WF)
Controlled Unclassified Information//Basic

1. Incident Name:		3.	
RED SALMON COMPLEX		Branch:	Division/Group:
2. Operational Period: DAY		V	O
Date/Time From: 08/28/2020 0600 FRI	Date/Time To: 08/28/2020 1800 FRI		

4. Operations Personnel			
OPERATIONS CHIEF	ISAAC POWNING TYLER HECHT (T)	DIVISION/GROUP SUPERVISOR	ROBERT HICKOK
BRANCH DIRECTOR	MICHAEL BOWDEN	AIR ATTACK SUPERVISOR	ALEX ABOLS

7. Special Instructions:

****ARCHs / REAFs**** Check in / out with DIVS when entering and leaving divisions.

READ request: Limit dozer operations to pre-existing dozer lines and limit dozer width to the extent possible.

FOBS Matt Snyder, John Hurd (T), are working in ALL Divisions and will check in/out with DIVS as they enter and leave.

Packers check in / out with DIVS when entering and leaving divisions. 5 Packers are at DP7.

8. Division/Group Communication Summary						
Function	Channel	RX Frequency N/W	RX Tone/NAC	TX Frequency N/W	TX Tone/NAC	Mode
COMMAND	3 - NIFC C10	170.4125N		165.9625N	T3-131.8	A
COMMAND	4 - NIFC C11	170.6875N		166.5750N	T3 - 131.8	A
COMMAND	5 - NIFC C28	173.5000N		165.3875N	T3-131.8	A
TACTICAL	8 - NIFC TAC 5	166.7250N		166.7250N		A
AIR TO GROUND	13 - A/G TAC	165.3625N		165.3625N		A
AIR TO GROUND	14 - A/G CMD	169.7250N		169.7250N		A
9. Prepared By (Resource Unit Leader)		Approved By (Planning Section Chief)		Date	Time	
PATTI ROLLIE		DYLAN RADER		08/27/2020	2200	

Division/Group Assignment List (ICS 204 WF)
Controlled Unclassified Information//Basic

1. Incident Name:		3.	
RED SALMON COMPLEX		Branch:	Division/Group:
2. Operational Period: DAY		V	P
Date/Time From: 08/28/2020 0600 FRI	Date/Time To: 08/28/2020 1800 FRI		

4. Operations Personnel			
OPERATIONS CHIEF	ISAAC POWNING TYLER HECHT (T)	DIVISION/GROUP SUPERVISOR	BRAD MIHELIC MIKE CARTER (T)
BRANCH DIRECTOR	MICHAEL BOWDEN	AIR ATTACK SUPERVISOR	ALEX ABOLS

5. Resources Assigned this Period					
Strike Team / Task Force / Resource Designator	LWD	Leader	Number Persons	Drop Off PT./Time	Pick Up PT./Time
CRW2IA KARUK 1 C-79	08/31	RODNEY GRANT	15	H-22/0600	H-22/1800
CRW2 GRAYBACK 21 C-68	08/29	JACOB ADAMS	20	H-22/0600	H-22/1800
WFM2 WARM SPRINGS O-557	08/29	JOSH SOHAPPY	10	H-22/0600	H-22/1800
FELB O-578	08/30	SILAS TAYT BAFFA	1	H-22/0600	H-22/1800
FALM1 NORTH ZONE O-285	09/03	JEREMY MASON	2	H-22/0600	H-22/1800
FALM MOEN O-500	09/09	MICHAEL MOEN	2	H-22/0600	H-22/1800
PACKER 1 O-253	09/02	KENNETH GRAVES	1	H-22/0600	H-22/1800
PACKER 4 O-310	09/04	SOPHIA ANNE FERGUSON	1	H-22/0600	H-22/1800
PACKER 8 O-542	08/28	ALLEN SCHROEDER	1	H-22/0600	H-22/1800
PACKER 9 O-553	09/02	KATHERINE BARTZOKIS	1	H-22/0600	H-22/1800
REMS GLENDALE O-608	09/06	JOE HERRICK	4	H-22/0600	H-22/1800
EMPF O-611	09/06	CLINT JARED SCHEPE	1	H-22/0600	H-22/1800
EMPF O-614	08/31	CURTIS J BENZ	1	H-22/0600	H-22/1800
EMTF O-620	08/30	JEREMY D FRAZIER	1	H-22/0600	H-22/1800
REAF O-364	09/05	MICHAEL C SANCHEZ	1	H-22/0600	H-22/1800
CULS O-635	08/30	CODY POTTER	1	H-22/0600	H-22/1800

6. Control Operations/Work Assignments:
 Prep Devils Backbone from the P/R break to the O/P break to serve as an indirect line which may be used later to contain the fire to protect the cultural resources and keep the fire from spreading further east.

8. Division/Group Communication Summary						
Function	Channel	RX Frequency N/W	RX Tone/NAC	TX Frequency N/W	TX Tone/NAC	Mode
COMMAND	3 NIFC C10	170.4125N		165.9625N	T3-131.8	A
COMMAND	4 NIFC C11	170.6875N		166.5750N	T4 - 136.5	A
COMMAND	5 NIFC 28	173.5000N		165.3875N	T3-131.8	A
TACTICAL	8 NIFC TAC 5	166.7250N		166.7250N		A
AIR TO GROUND	13 A/G TAC	165.3625N		165.3625N		A
AIR TO GROUND	14 A/G CMD	169.7250N		169.7250N		A

9. Prepared By (Resource Unit Leader)	Approved By (Planning Section Chief)	Date	Time
PATTI ROLLIE	DYLAN RADER	08/27/2020	2200

Division/Group Assignment List (ICS 204 WF)
Controlled Unclassified Information//Basic

1. Incident Name:		3.	
RED SALMON COMPLEX		V	P
2. Operational Period: DAY			
Date/Time From: 08/28/2020 0600 FRI	Date/Time To: 08/28/2020 1800 FRI		
4. Operations Personnel			
OPERATIONS CHIEF	ISAAC POWNING TYLER HECHT (T)	DIVISION/GROUP SUPERVISOR	BRAD MIHELIC MIKE CARTER (T)
BRANCH DIRECTOR	MICHAEL BOWDEN	AIR ATTACK SUPERVISOR	ALEX ABOLS

7. Special Instructions:
 Utilize MIST tactics where possible and utilize READs for cultural resource concerns.
 Avoid bedrock outcropping and consult with READs if present.

8. Division/Group Communication Summary

Function	Channel	RX Frequency N/W	RX Tone/NAC	TX Frequency N/W	TX Tone/NAC	Mode
COMMAND	3 NIFC C10	170.4125N		165.9625N	T3-131.8	A
COMMAND	4 NIFC C11	170.6875N		166.5750N	T4 - 136.5	A
COMMAND	5 NIFC 28	173.5000N		165.3875N	T3-131.8	A
TACTICAL	8 NIFC TAC 5	166.7250N		166.7250N		A
AIR TO GROUND	13 A/G TAC	165.3625N		165.3625N		A
AIR TO GROUND	14 A/G CMD	169.7250N		169.7250N		A

9. Prepared By (Resource Unit Leader)		Approved By (Planning Section Chief)		Date	Time
PATTI ROLLIE		DYLAN RADER		08/27/2020	2200

Division/Group Assignment List (ICS 204 WF)

Controlled Unclassified Information//Basic

1. Incident Name:		3.	
RED SALMON COMPLEX		Branch:	Division/Group:
2. Operational Period: DAY		R / U	
Date/Time From: 08/28/2020 0600	FRI		

4. Operations Personnel			
OPERATIONS CHIEF	ISAAC POWNING TYLER HECHT (T)	DIVISION/GROUP SUPERVISOR	TREVOR RIDING THOMAS KROCK (T)
AIR ATTACK SUPERVISOR	ALEX ABOLS		

5. Resources Assigned this Period					
Strike Team / Task Force / Resource Designator	LWD	Leader	Number Persons	Drop Off PT./Time	Pick Up PT./Time
ENG3 SRF 322 E-397	09/02	JASON RODRIGUEZ	5	BOX SPIKE/0600	BOX SPIKE/1800
ENG6 MAINE 6200 E-411	09/09	JEFFREY CURRIER	4	BOX SPIKE/0600	BOX SPIKE/1800
WTT2 KNF 279 E-236	08/28	STACIE CICAIS	2	BOX SPIKE/0600	BOX SPIKE/1800
SKG2 LET ER BUCK E-221	08/30	STEVE LASSEN	2	BOX SPIKE/0600	BOX SPIKE/1800
WTT2 SRF 235 E-399	09/03	NICK GACH	2	BOX SPIKE/0600	BOX SPIKE/1800
TFLD O-638	08/31	TYLER PETERSON (T)	1	BOX SPIKE/0600	BOX SPIKE/1800
FELB O-579	08/29	KEVIN W FOSTER	1	BOX SPIKE/0600	BOX SPIKE/1800
FELB (T) O-631	08/29	SETH A MACALADY (T)	1	LINE SPIKE/0600	LINE SPIKE/1800
PACKER 10 O-712	09/03	MICHAEL MORSE	1	LINE SPIKE/0600	LINE SPIKE/1800
PACKER 11 O-713	09/03	TYLER ROOS	1	LINE SPIKE/0600	LINE SPIKE/1800
PACKER 12 O-714	09/03	DEBORAH MCDUGALD	1	LINE SPIKE/0600	LINE SPIKE/1800
PACKER 13 O-715	09/03	LEVI RAY	1	LINE SPIKE/0600	LINE SPIKE/1800
EMPF O-564	08/28	RYAN VALLELUNGA	1	LINE SPIKE/0600	LINE SPIKE/1800
EMPF O-612	08/31	NICHOLAS BLACK	1	LINE SPIKE/0600	LINE SPIKE/1800
SOFR O-582	08/29	PATRICK D DOTSON	1	LINE SPIKE/0600	LINE SPIKE/1800
SOFR (T) O-592	08/28	ANTHONY ZAVALLA (T)	1	LINE SPIKE/0600	LINE SPIKE/1800
ARCH O-209	09/01	NATHANIEL EDWARD FOUST	1	LINE SPIKE/0600	LINE SPIKE/1800
REAF O-216	09/01	FRANK LAKE	1	LINE SPIKE/0600	LINE SPIKE/0600

8. Division/Group Communication Summary						
Function	Channel	RX Frequency N/W	RX Tone/NAC	TX Frequency N/W	TX Tone/NAC	Mode
COMMAND	3 - NIFC C10	170.4125N		165.9625N	T3-131.8	A
COMMAND	4 - NIFC C11	170.6875N		166.5750N	T3 - 131.8	A
COMMAND	5 - NIFC C28	173.5000N		165.3875N	T3-131.8	A
TACTICAL	9 NIFC TAC 6	166.7750N		166.7750N		A
AIR TO GROUND	13 - A/G TAC	165.3625N		165.3625N		A
AIR TO GROUND	14 - A/G CMD	169.7250N		169.7250N		A

9. Prepared By (Resource Unit Leader)	Approved By (Planning Section Chief)	Date	Time
PATTI ROLLIE	DYLAN RADER	08/27/2020	2200

Division/Group Assignment List (ICS 204 WF)

Controlled Unclassified Information//Basic

1. Incident Name:		3.				
RED SALMON COMPLEX		Branch:		Division/Group: R / U		
2. Operational Period: DAY						
Date/Time From: 08/28/2020 0600	FRI	Date/Time To: 08/28/2020 1800	FRI			
4. Operations Personnel						
OPERATIONS CHIEF	ISAAC POWNING TYLER HECHT (T)	DIVISION/GROUP SUPERVISOR		TREVOR RIDING THOMAS KROCK (T)		
AIR ATTACK SUPERVISOR	ALEX ABOLS					
5. Resources Assigned this Period						
Strike Team / Task Force / Resource Designator	LWD	Leader	Number Persons	Drop Off PT./Time	Pick Up PT./Time	
READ O-365	09/05	KEVIN COLEGROVE	1	LINE SPIKE/0600	LINE SPIKE/1800	
6. Control Operations/Work Assignments:						
<p>Continue to improve the control lines on Pack Saddle Ridge in preparation for firing operations moving to the south to keep the fire from moving west into the Hoopa Reservation and protecting the cultural resources. Monitor, Patrol, and Mop-up control lines to the extent necessary to keep the fire and all firing operations in the existing footprint to keep the fire from moving west and south toward the Hoopa Reservation.</p>						
7. Special Instructions:						
<p>Utilize MIST tactics where possible and utilize READs for cultural resource concerns. Avoid bedrock outcropping and consult with READs if present</p> <p>**ARCHs / REAFs** Check in / out with DIVS when entering and leaving divisions.</p> <p>Mountain Medic at DP-9</p> <p>FOBS Matt Snyder, John Hurd (T), are working in ALL Divisions and will check in/out with DIVS as they enter and leave.</p> <p>Packers check in / out with DIVS when entering and leaving divisions.</p>						
8. Division/Group Communication Summary						
Function	Channel	RX Frequency N/W	RX Tone/NAC	TX Frequency N/W	TX Tone/NAC	Mode
COMMAND	3 - NIFC C10	170.4125N		165.9625N	T3-131.8	A
COMMAND	4 - NIFC C11	170.6875N		166.5750N	T3 - 131.8	A
COMMAND	5 - NIFC C28	173.5000N		165.3875N	T3-131.8	A
TACTICAL	9 NIFC TAC 6	166.7750N		166.7750N		A
AIR TO GROUND	13 - A/G TAC	165.3625N		165.3625N		A
AIR TO GROUND	14 - A/G CMD	169.7250N		169.7250N		A
9. Prepared By (Resource Unit Leader)		Approved By (Planning Section Chief)		Date	Time	
PATTI ROLLIE		DYLAN RADER		08/27/2020	2200	

Division/Group Assignment List (ICS 204 WF)
Controlled Unclassified Information//Basic

1. Incident Name:				3.			
RED SALMON COMPLEX				Branch:		Division/Group:	
2. Operational Period: DAY						W / Y	
Date/Time From: 08/28/2020 0600 FRI		Date/Time To: 08/28/2020 1800 FRI					
4. Operations Personnel							
OPERATIONS CHIEF		ISAAC POWNING TYLER HECHT (T)		DIVISION/GROUP SUPERVISOR		JOEL JOHNSON	
AIR ATTACK SUPERVISOR		ALEX ABOLS					
5. Resources Assigned this Period							
Strike Team / Task Force / Resource Designator		LWD	Leader	Number Persons	Drop Off PT./Time	Pick Up PT./Time	
ENG4 YUROK E-317		08/28	DAVID RAMIREZ- RUBAICABA	6	ORLEANS/0600	ORLEANS/1800	
ENG6 ALASKA WILDLAND E-212		08/28	MIKE CADE	3	ORLEANS/0600	ORLEANS/1800	
WTS2 SIERRA E-29		08/30	NATE GOOKIN	1	ORLEANS/0600	ORLEANS/1800	
WTS2 WHITE 778 E-320		08/29	TOM WHITE	1	ORLEANS/0600	ORLEANS/1800	
WTS2 CATTLE LACK E-295		09/06	AL CROSS	1	ORLEANS/0600	ORLEANS/1800	
WTT2 UTAH FIRE T12 E-384		09/03	ISRAEL JUSTICE	2	BOX SPIKE/0600	BOX SPIKE/1800	
MAST2 NORTHSTATE E-82		08/28	CARSON METZ	2	BOX SPIKE/0600	BOX SPIKE/1800	
MAST2 CARLSONS E-322		09/19	CASEY SCHROEDER	2	BOX SPIKE/0600	BOX SPIKE/1800	
MAST2 WARNER E-323		08/30	SABRINA CANTO	2	BOX SPIKE/0600	BOX SPIKE/1800	
MAST2 CARLSONS E-395		09/02	JEFF RUESZE	2	BOX SPIKE/0600	BOX SPIKE/1800	
CHIP2 NORTH ZONE FALLERS E-400		09/06	TOM MCNAMES	2	BOX SPIKE/0600	BOX SPIKE/1800	
TFLD O-690		09/02	PRESTON R LEY	1	BOX SPIKE/0600	BOX SPIKE/1800	
EMPF O-567		08/28	NICK WARREN	1	BOX SPIKE/0600	BOX SPIKE/1800	
REAF O-439		09/02	COLLEEN MARIE SLOAN	1	BOX SPIKE/0600	BOX SPIKE/1800	
REAF O-833		09/08	AARON J DONNELL	1	BOX SPIKE/0600	BOX SPIKE/1800	
8. Division/Group Communication Summary							
Function	Channel	RX Frequency N/W	RX Tone/NAC	TX Frequency N/W	TX Tone/NAC	Mode	
COMMAND	3 - NIFC C10	170.4125N		165.9625N	T3-131.8	A	
COMMAND	4 - NIFC C11	170.6875N		166.5750N	T3 - 131.8	A	
COMMAND	5 - NIFC C28	173.5000N		165.3875N	T3-131.8	A	
TACTICAL	12 R5 TAC 5	167.1125N		167.1125N		A	
AIR TO GROUND	13 - A/G TAC	165.3625N		165.3625N		A	
AIR TO GROUND	14 - A/G CMD	169.7250N		169.7250N		A	
9. Prepared By (Resource Unit Leader)			Approved By (Planning Section Chief)		Date	Time	
GARY BISHOP			DYLAN RADER		08/27/2020	2200	

Division/Group Assignment List (ICS 204 WF)
Controlled Unclassified Information//Basic

1. Incident Name: RED SALMON COMPLEX		3.	
2. Operational Period: DAY		Branch:	Division/Group: W/Y
Date/Time From: 08/28/2020 0600 FRI	Date/Time To: 08/28/2020 1800 FRI		

4. Operations Personnel			
OPERATIONS CHIEF	ISAAC POWNING TYLER HECHT (T)	DIVISION/GROUP SUPERVISOR	JOEL JOHNSON
AIR ATTACK SUPERVISOR	ALEX ABOLS		

6. Control Operations/Work Assignments:
 Monitor, Patrol, and Mop-up control lines to the extent necessary to keep fire in the existing footprint to protect native ancestral lands and cultural sites.
 Arrange for backhaul of excess accountable property to ensure all equipment and supplies are returned and tracked through Supply.
 Arrange for backhaul of all trash to ensure areas are returned to as close to normal as possible.

7. Special Instructions:
 Utilize MIST tactics. Utilize READs for cultural resource concerns. Identify helispots and DPs, get Lat/longs. Backhaul trash and equipment. Avoid bedrock outcroppings, consult with READs if present.
 ARCHs / REAFs will check in / out with DIVS when entering and leaving their divisions.
 READ request: Limit dozer operations to pre-existing dozer lines and limit dozer width to the extent possible.
 Mountain Medic at DP-9
 FOBS Matt Snyder, John Hurd (T), are working in ALL Divisions and will check in/out with DIVS as they enter and leave.

8. Division/Group Communication Summary

Function	Channel	RX Frequency N/W	RX Tone/NAC	TX Frequency N/W	TX Tone/NAC	Mode
COMMAND	3 - NIFC C10	170.4125N		165.9625N	T3-131.8	A
COMMAND	4 - NIFC C11	170.6875N		166.5750N	T3 - 131.8	A
COMMAND	5 - NIFC C28	173.5000N		165.3875N	T3-131.8	A
TACTICAL	12 R5 TAC 5	167.1125N		167.1125N		A
AIR TO GROUND	13 - A/G TAC	165.3625N		165.3625N		A
AIR TO GROUND	14 - A/G CMD	169.7250N		169.7250N		A

9. Prepared By (Resource Unit Leader) GARY BISHOP	Approved By (Planning Section Chief) DYLAN RADER	Date 08/27/2020	Time 2200
---	--	---------------------------	---------------------

Division/Group Assignment List (ICS 204 WF)
Controlled Unclassified Information//Basic

1. Incident Name:		3.				
RED SALMON COMPLEX		Branch:	Division/Group:			
2. Operational Period: DAY		STRUCTURE GROUP				
Date/Time From: 08/28/2020 0600 FRI	Date/Time To: 08/28/2020 1800 FRI					
4. Operations Personnel						
BRANCH DIRECTOR		OPERATIONS CHIEF	ISAAC POWNING TYLER HECHT (T)			
DIVISION/GROUP SUPERVISOR	WADE SNYDER MIKE JOHNSON (T)	AIR ATTACK SUPERVISOR	ALEX ABOLS			
5. Resources Assigned this Period						
Strike Team / Task Force / Resource Designator	LWD	Leader	Number Persons	Drop Off PT./Time	Pick Up PT./Time	
ENG 6 EAST MISSOULA E-210	08/28	TANNER FERGUSON	3			
ENG5 ALDER CREEK 1 E-359	09/02	BLAKE AUSTIN	3			
ARCH O-219	08/30	PAULA JANE HERTFELDER	1			
REAF O-383	09/09	ANALISA TRIPP	1			
6. Control Operations/Work Assignments:						
Scout and Identify Structure protection needs for the Forks of Salmon community.						
7. Special Instructions:						
8. Division/Group Communication Summary						
Function	Channel	RX Frequency N/W	RX Tone/NAC	TX Frequency N/W	TX Tone/NAC	Mode
COMMAND	3 NIFC C10	170.4125N		165.9625N	T3-131.8	A
COMMAND	4 NIFC C11	170.6875N		166.5750N	T4 - 136.5	A
COMMAND	5 NIFC 28	173.5000N		165.3875N	T3-131.8	A
TACTICAL	10 NIFC TAC 7	168.2500N		168.2500N		A
AIR TO GROUND	13 A/G TAC	165.3625N		165.3625N		A
AIR TO GROUND	14 A/G CMD	169.7250N		169.7250N		A
9. Prepared By (Resource Unit Leader)		Approved By (Planning Section Chief)		Date	Time	
PATTI ROLLIE		DYLAN RADER		08/27/2020	2200	

NIGHT

OPERATIONS

Division/Group Assignment List (ICS 204 WF)
Controlled Unclassified Information//Basic

1. Incident Name:			3.			
RED SALMON COMPLEX			Branch:		Division/Group:	
2. Operational Period: NIGHT			NIGHT			
Date/Time From: 08/28/2020 1800 FRI		Date/Time To: 08/29/2020 0600 SAT				
4. Operations Personnel						
OPERATIONS CHIEF		ISAAC POWNING TYLER HECHT (T)		DIVISION/GROUP SUPERVISOR		PAUL NAMAN BRANDON FISCHER (T)
5. Resources Assigned this Period						
Strike Team / Task Force / Resource Designator		LWD	Leader	Number Persons	Drop Off PT./Time	Pick Up PT./Time
CRW2 TORRES C-91		09/01	LEONARD CABRERA	20	FORK SPIKE/1800	FORK SPIKE/0600
ENG6 BIG STATE E-213		09/05	MANDY SMITH	3	FORK SPIKE/1800	FORK SPIKE/0600
ENG6 LNP E76 E-312		08/29	DAVIN WILLIAMS	3	FORK SPIKE/1800	FORK SPIKE/0600
ENG6 GE FORESTRY E01 E-313		08/29	IVAN GONZALEZ	3	FORK SPIKE/1800	FORK SPIKE/0600
ENG6 BIG STATE E64 E-315		08/29	CHRIS TERRY	3	FORK SPIKE/1800	FORK SPIKE/0600
ENG6 TIMMERMANN E-413		09/07	JEREMIAH VAN BLACK	3	FORK SPIKE/1800	FORK SPIKE/0600
WTS2 CATTLE LACK E-297		09/06	JAMES (JR) GOLDIE	1	FORK SPIKE/1800	FORK SPIKE/0600
WTS2 HORN E-321		09/04	LOUIS MITCHELL	1	FORK SPIKE/1800	FORK SPIKE/0600
SKG2 QUICK RESPONSE E-293		08/28	TIM EGGAR	2	FORK SPIKE/1800	FORK SPIKE/0600
REMS ANA O-533		08/28	NATHAN PETRALIA	4	FORK SPIKE/1800	FORK SPIKE/0600
EMPF O-617		09/05	JARRED C NEAL	1	FORK SPIKE/1800	FORK SPIKE/0600
EMPF O-621		09/06	DOUG E SNAWDER	1	FORK SPIKE/1800	FORK SPIKE/0600
6. Control Operations/Work Assignments:						
<p>Be prepared to conduct firing operations and burnout as necessary from indirect lines from M/K break to the check line off of the 10N07 Rd to aid in the containment of the fire, protect cultural resources, and to protect the community of Forks of Salmon. Monitor, Patrol, and Mop-up control lines to the extent necessary to keep the fire and all firing operations in the existing footprint to keep the fire from moving north and east toward the community of Forks of Salmon.</p>						
7. Special Instructions:						
Utilize MIST tactics where possible and utilize READs for cultural resource concerns. Avoid bedrock outcropping and consult with READs if present.						
8. Division/Group Communication Summary						
Function	Channel	RX Frequency N/W	RX Tone/NAC	TX Frequency N/W	TX Tone/NAC	Mode
COMMAND	3 - NIFC C10	170.4125N		165.9625N	T3-131.8	A
COMMAND	4 - NIFC C11	170.6875N		166.5750N	T3 - 131.8	A
COMMAND	5 - NIFC C28	173.5000N		165.3875N	T3-131.8	A
TACTICAL	12 R5 TAC 5	167.1125N		167.1125N		A
AIR TO GROUND	13 - A/G TAC	165.3625N		165.3625N		A
AIR TO GROUND	14 - A/G CMD	169.7250N		169.7250N		A
9. Prepared By (Resource Unit Leader)		Approved By (Planning Section Chief)			Date	Time
PATTI ROLLIE		DYLAN RADER			08/27/2020	2200

Division/Group Assignment List (ICS 204 WF)
Controlled Unclassified Information//Basic

1. Incident Name: RED SALMON COMPLEX		3.	
		Branch:	Division/Group:
2. Operational Period: NIGHT		NIGHT	
Date/Time From: 08/28/2020 1800 FRI	Date/Time To: 08/29/2020 0600 SAT		

4. Operations Personnel			
OPERATIONS CHIEF	ISAAC POWNING TYLER HECHT (T)	DIVISION/GROUP SUPERVISOR	PAUL NAMAN BRANDON FISCHER (T)

7. Special Instructions:
 Limit dozer operations to pre-existing dozer lines and limit width of the dozer lines to the extent possible to minimize disturbance.

8. Division/Group Communication Summary						
Function	Channel	RX Frequency N/W	RX Tone/NAC	TX Frequency N/W	TX Tone/NAC	Mode
COMMAND	3 - NIFC C10	170.4125N		165.9625N	T3-131.8	A
COMMAND	4 - NIFC C11	170.6875N		166.5750N	T3 - 131.8	A
COMMAND	5 - NIFC C2B	173.5000N		165.3875N	T3-131.8	A
TACTICAL	12 R5 TAC 5	167.1125N		167.1125N		A
AIR TO GROUND	13 - A/G TAC	165.3625N		165.3625N		A
AIR TO GROUND	14 - A/G CMD	169.7250N		169.7250N		A
9. Prepared By (Resource Unit Leader)		Approved By (Planning Section Chief)		Date	Time	
PATTI ROLLIE		DYLAN RADER		08/27/2020	2200	

AIR OPERATIONS SUMMARY

Prepared by: Wes Shook

Prepared Date: 08/27/2020

Prepared Time: 1900

<p>1. INCIDENT NAME: Red Salmon Complex</p>	<p>2. OPS PERIOD DATE: 08/28/2020</p>	<p>START TIME: 0700</p>	<p>END TIME: 2100</p>	<p>Sunrise: 0638</p>	<p>Sunset Time: 1952</p>
<p>3. REMARKS: GPS data to be collected in DEGREES, MINUTES, DECIMAL MINUTES Transponder 1255 / Caution Powerlines & Smoke / Tactical Application of Water/Retardant requires ground personnel. Avoid Foam/Retardant 300' waterways Track all drops/divisions - Track Water usage from Dip sites - Report Usage of Drones AERIAL AVOIDANCE ZONE: 1/2 MILE RADIUS INDIAN ROCKS If Retardant/Foam Agent is dropped within these areas immediately notify the AOBD provide the following information: Lat/Long estimated gallons & a map detailing the area Last Day for River Dip USE!!</p>					
<p>4. READY ALERT AIRCRAFT: Contact Communications H-9PJ - Short Haul H-102 Hoist CDF, Kneeland CHP H-16 Hoist / RDD / Day Guard 821 Night Hoist</p>					
<p>5. TFR Notam: FDC 0/1313 C.P. \ 41 09'54" x 123 23'30" 10 Nautical Miles - 12,000 MSL Contact Freq: 121.175</p>					

6. PERSONNEL	NAME	PHONE #	7. FREQUENCIES	AM	FM	8. Aerial Supervision
AOBD	Wes Shook	805-458-1970	TFR Contact	121.175	169.200	AIR ATTACK: AA-4CT / AC-500S RDD Curtis Stanley - 208-718-0017
ASGS	Kent Wedin	575-538-1075	AIR TACTICS	125.1750		HLCO's: 6HE / B-407 / Weaverville / Alex Abols - 208-860-8001
Willow Creek Helibase	Lee Stewart	949-614-6127	ROTOR A/A			Finance: 2020.RedSalmon.Finance@firenet.gov AOBD: wshook@charter.net Office Phone: 530-629-1664
NG - Liaison	Alex Lujan	530-925-0934	A/G 1 [Command] Primary		169.7250	
North Coast CC		707-441-3658 Casrfo1.ecc@usda.gov	A/G 2 [Tactical] Secondary		165.3625	

9. HELICOPTERS

FAA N#	TY	MAKE/ MODEL	BASE	START	READY	REMARKS	FAA N#	T Y	MAKE/ MODEL	BASE	START	READY	REMARKS
1CG	1	S-61	Willow Creek	0700	0800	Mgr. D.Kane 661-381-0974 EU / Bucket	H-517	2	Bell 212 HP	Willow Creek	0700	0800	Mgr. M.Mueler 209-770-0517 EU/Bucket
0CD	1	UH-60	Willow Creek	0700	0800	Mgr. W.Foster 518-334-2979 EU / Bucket	H-9PJ	3	Bell 407	Willow Creek	0700	0800	Mgr. Z.Muitonen 970-749-6992 EU / Short Hall / BLS
Guard 821	1	UH-60	Willow Creek	0001	2400	NVG - Hoist MediVac	H-503	3	Bell 407	Willow Creek	0700	0800	Mgr. M. Dickerson 559-920-5785 EU / HLCO

Red Salmon Complex – Safety Message

INCIDENT #CA-SRF-000656

DATE: 08-28/29-2020 TIME: 0600-0600 Day/Night Shift

Situational Awareness

In the wildland fire environment, "SA" is requirement!

- Driving: Maintain safe driving practices
- Trees: Gravity always wins. Look up, down and around
- Steep Terrain: Look for rolling material
- Fatigue: Monitor your health and that of those around you
- Concentrate: Stay focused on the task at hand
- Communications: Be clear, be concise, be accurate

COVID-19 Incident Statistics

(to date)

Symptomatic Personnel: 11

Positive Number of Cases: 0

Points to Ponder

- Vehicle accidents are a common cause of firefighter injuries – **Drive Smart**
- Wildland FF's are injured or killed more annually from falling trees – **Look Up**
- Ash pits and stump holes are the most common cause of burn injuries – **Look Down**
- FF's can be the cause of, or recipient of rolling debris – **Look Around**
- Heat, long hours, and repetition can lead to complacency and injuries – **Pace yourself**
- Multiple Resources of multiple typing doing multiple jobs = Multiple potential for injury – **Stay Focused**
- Communicate clearly and get confirmation that your message is understood – **Communicate Clearly**

Individual Accountability

- Know where your crewmembers are at all times.
- Have crewmembers work in pairs.
- Inform Division or your Supervisor of changing locations.
- Review radio procedures, and ensure your radio is properly cloned.
- Check **IN** with the Division Supervisor on site if not assigned there
- Check **OUT** with your supervisor (or Division) at the end of shift.

Prepared by:

Dan Albee SOF-2



INCIDENT RISK ANALYSIS RED SALMON COMPLEX CA-SRF-000656 (ICS 215a) Day/Night Shift

DIV/BR	HAZARDOUS ACTIONS / CONDITIONS	MITIGATIONS / WARNINGS / REMEDIES
ALL	TRAFFIC HAZARDS AND DRIVING	<ul style="list-style-type: none"> • Many roads are narrow and mid-slope, with soft shoulders. Allow heavy vehicles to pass on uphill side. Use spotters when backing, or turning around. • Practice "Defensive Driving" techniques. Assume other drivers are fatigued and complacent. • 5mph speed limit in and around ICP, keep your speed down in all areas. • Use warning lights when working on roads or traveling in smoke. • Drive at or below posted speed limits. • Be alert for wildlife.
ALL	HAZARD / DANGER TREES	<ul style="list-style-type: none"> • Follow Hazard Tree Safety Guidelines (IRPG p.22.) • Limit number of personnel around snags and their exposure time; fallers must be qualified for the trees being felled. • Be alert around hazard trees during wind events, even green trees. • The hazard zone extends a minimum of 2½ tree lengths. • Do not park vehicles or take breaks under or near hazard trees.
ALL	STEEP TERRAIN AND ROLLING DEBRIS	<ul style="list-style-type: none"> • Maintain 8'-10' spacing when working & walking. • Be alert for rolling rocks, debris, or burning material. • Evaluate necessity to send personnel in areas with limited access. • Post lookouts where feasible.
D,F,H, K,O,P, R,U	INDIRECT FIRELINE	<ul style="list-style-type: none"> • Keep good Situational Awareness while engaged in indirect line construction. • Post lookouts. Make sure to stay in contact with someone who can see the main fire • Ensure all personnel are familiar with the plan. • Make sure all personnel know their escape routes and safety zones. • Remember there is "unburned fuel between you and the main fire."
ALL	FATIGUE/COMPLACENCY	<ul style="list-style-type: none"> • Be alert for signs of fatigue and take breaks as necessary. • Maintain 2:1 work/rest ratio. • Monitor ALL resources for level of fatigue. • Repeated assignments in the same area can lead to complacency making personnel more vulnerable to accidents. • Take steps to maintain situational awareness for the duration of the incident.
K,O,U	FIRING OPERATIONS and DEVICES	<ul style="list-style-type: none"> • Follow the chain of command when undertaking burning operations. • Ensure that aerial/ground ignition plans have been well briefed including LCES and drought related fire behavior considerations. • Wear and use appropriate PPE. • Initiate burning after ensuring the plan is authorized and understood by all.
ALL	COMMUNICATIONS	<ul style="list-style-type: none"> • Share your Situational Awareness (hazards, changes, etc) to those who have a need. • Radio communications may be poor in some areas. Use human repeaters as needed • Ensure all personnel are familiar with the incident communications plan.
A,D,K, W,Y	NIGHT OPERATIONS	<ul style="list-style-type: none"> • Have a purpose for where you drive and what you do. Don't rush into assignments. • Use caution where you park or stage, especially in steep timbered areas. • Use available time for briefings on roads, terrain, and potential rolling material, especially if the resources are new to the area. • Increase SA by trying to see the work area during daylight hours. • Use glow sticks to mark hazards, and ensure personnel have headlamps.
ALL	AIR OPERATIONS	<ul style="list-style-type: none"> • Follow "Aviation Watch-Out Situations" on page 46, IRPG. • Don't plan on air resources for tactical support or medical transportation. • Refer to page 58, IRPG for directing bucket drops. • Ensure positive communication with all air resources.
ALL	ENVIRONMENTAL HAZARDS	<ul style="list-style-type: none"> • Keep alert for wildlife, deer, rattlesnakes, bees, and plants. Watch footing and hand placement around rocks. • Personal hygiene is #1 when it comes to Poison Oak Prevention. • Pick up and remove all trash from fireline, return to camp and place in dumpsters.
ALL	COVID-19	<ul style="list-style-type: none"> • Utilize social distancing, wear facemasks in camp ALWAYS. • Maintain the "module of one" concept. • Disinfect vehicles, tools, and commonly touch surfaces frequently. • Do not share equipment and wash hands frequently.

INCIDENT NAME:

Red Salmon Complex

Operational Period:

0600-0600

August 28/29, 2020

DATE AND TIME PREPARED:

August 27, 2020 1530 Hours



INCIDENT RADIO COMMUNICATIONS PLAN (ICS 205)

Controlled Unclassified Information//Basic

1. Incident Name:	2. Date/Time Prepared:	3. Operational Period:	DAY
RED SALMON COMPLEX	Date: 08/27/2020 Time: 2200	Date/Time From: 08/28/2020 0600	FRI
		Date/Time To: 08/28/2020 1800	FRI

4. Basic Radio Channel Use:

Zone Group	Ch #	Function	Channel Name/Trunked Radio System Talkgroup	Assignment	RX Freq	RX Tone/NAC	TX Freq	TX Tone/NAC	Mode (A, D, or M)	Remarks
15	1	COMMAND	SRF - 2	ALL DIVS	172.3750N		164.1750N	T13	A	T13 HORSE 141.3
15	2	COMMAND	NIFC C3	ALL DIVS	170.4250N		168.0750N	T3-131.8	A	BRUSH MOUNTAIN LOOKOUT - TONE 3
15	3	COMMAND	NIFC C10	ALL DIVS	170.4125N		165.9625N	T3-131.8	A	SHELTON BUTTE - TONE 3
15	4	COMMAND	NIFC C11	ALL DIVS	170.6875N		166.5750N	T3-131.8	A	ORLEANS LOOKOUT - TONE 3
15	5	COMMAND	NIFC C28	ALL DIVS	173.5000N		165.3875N	T3-131.8	A	PACK SADDLE RIDGE - TONE 3
15	6	TACTICAL	NIFC TAC 2	IA	168.2000N		168.2000N		A	NIFC TAC 2
15	7	TACTICAL	NIFC TAC 3	DIV A/D	168.6000N		168.6000N		A	NIFC TAC 3
15	8	TACTICAL	NIFC TAC 5	DIV O/P	166.7250N		166.7250N		A	NIFC TAC 5
15	9	TACTICAL	NIFC TAC 6	DIV R/U	166.7750N		166.7750N		A	NIFC TAC 6
15	10	TACTICAL	NIFC TAC 7	STRUCTURE GROUP	168.2500N		168.2500N		A	NIFC TAC 7
15	11	TACTICAL	R5 TAC 4	DIV K/M/N	166.5500N		166.5500N		A	R5 TAC 4
15	12	TACTICAL	R5 TAC 5	DIV W/Y, NIGHT	167.1125N		167.1125N		A	R5 TAC 5
15	13	AIR TO GROUND	A/G TAC	ALL DIVS	165.3625N		165.3625N		A	AIR/GROUND SECONDARY
15	14	AIR TO GROUND	A/G COMMAND	ALL DIVS	169.7250N		169.7250N		A	AIR/GROUND PRIMARY
15	15	TACTICAL	CALCORD	ALL DIVS	156.0750N	T6-156.7	156.0750N	T6-156.7	A	MEDEVAC COORDINATION - TONE 6
15	16	AIR GUARD	AIR GUARD	ALL DIVS	168.6250N		168.6250N	T1-110.9	A	TONE ON TRANSMIT ONLY - URGENT AIRCRAFT CONTACT

5. Special Instructions:

6. Prepared By (Communications Unit Leader) Name: JAKE CONELY COML Signature: 

ICS 205 IAP Page Date/Time: 08/27/2020 2200



Red Salmon Complex COVID-19 Expectations

- All incident personnel will follow all local, State and CDC guidelines for COVID-19.
- **As you travel through the highway 96 corridor to the Fire, the Hoopa and Yurok Reservations are closed. Please do not stop in Hoopa or Weitchpec.**
- Use the COVID-19 Daily Screening Tool provided in the IAP to monitor self and module.
- Utilize Module-As-One concept to reduce the risk of transmitting the novel Coronavirus. This limits “close contacts” to those within the module. A “close contact” is defined as less than 6 feet, for at least 15 minutes with or without face coverings/masks. A “casual contact” is defined as less than 6 feet for less than 15 minutes or more than 6 feet for more than 15 minutes.
- **Social Distancing.** Maintain a minimum of 6 feet physical distancing from those outside of your module-as-one.
- **Face Coverings.** Face coverings are required to be worn in the appropriate manner covering nose and mouth when at ICP and camps.
- **Wash your hands.** Wash your hands often with soap and water for at least 20 seconds, especially after blowing your nose, coughing or sneezing. If soap and water are not readily available, use hand sanitizer that contains at least 60% alcohol. Do not use hand sanitizer containing methanol or 1-propanol. Cover all surfaces of your hands and rub them together until they feel dry. Avoid touching your eyes, nose and mouth with unwashed hands.
- **Clean and disinfect vehicles and equipment.** Disinfect all high-touch surfaces frequently, such as radios, phones, door handles, etc.

RED SALMON COVID-19 DAILY SCREENING TOOL

Today or in the past 24 hours, have you had any of the following symptoms¹?

Symptom
Cough more than expected?
Shortness of breath or difficulty breathing?
Fever? Chills?
Muscle pain, outside your normal for firefighting?
Sore throat?
New loss of taste or smell?
Fatigue, outside your normal for firefighting?
Headache, outside your normal for firefighting?
Congestion or runny nose, outside your normal for firefighting?
Nausea or vomiting
Diarrhea
<i>* Take temperature with no-touch thermometer, if available *</i>

Instructions for Screening

Item	What to Do
If Spike or fireline resource has a cough that is more than expected, shortness of breath or difficulty breathing, or any other symptoms listed.	NOTIFY SUPERVISOR IMMEDIATELY
At entries to established camps (Willow Creek ICP, Orleans Base Camp): Temperature screening required for all incident personnel, cooperators and guests. Although medical personnel are ideal, screeners do not have to be medically trained.	DO NOT ANNOUNCE Ask individual or "module-as-one" to step aside and follow the steps below.
If resource has cough, shortness of breath or difficulty breathing, or any other listed symptoms including fever (over 100.4) at entry.	

Steps to follow for a symptomatic screening

Escort individual or "module-as-one" to isolation area. Separate the symptomatic personnel.
Isolation support personnel should begin documentation.
Notify Line Medics or MEDL if at ICP or Orleans Base Camp.
COVID Safety will coordinate with SRF Forest IMO.
Have individual or "module-as-one" fill out WF Employee Contact Assessment Sheet.
Protect and secure any collected Personal Identifiable Information (PII) or Personal Health Information (PHI).

¹ Symptoms of Coronavirus

<https://www.cdc.gov/coronavirus/2019-ncov/symptoms-testing/symptoms.html>

Wildland Fire Employee Contact Assessment

Contact information

Date		Fire	
Name		Fire Supervisor	
Cell Phone		Cell Phone	
Unit		Position	
Check-in Date		How did you travel here? AOV, POV, Rental O/C/E # Airline with ICP pickup	
Demob Date		Did you travel as a "Module as One"	

Living Arrangements

Where are you eating? <small>*Check all that apply</small>	ICP		Sack Lunch		Hot Cans		Take out		Grocery Store	
---	-----	--	------------	--	----------	--	----------	--	---------------	--

Comments

Where are you sleeping?	ICP		Spike Camp		Camp ground		Hotel		Other	
-------------------------	-----	--	------------	--	-------------	--	-------	--	-------	--

Comments

Does your "Module as One" eat together?	YES	NO	Does your "Module as One" sleep in the same location?	YES	NO
---	-----	----	---	-----	----

Comments

Has your "Module as One" had any new individuals join?	Have you been in close contact with someone new recently?
--	---

--	--

Do you have any reason to think you have experienced an exposure?

--

FINANCE MESSAGE

Thank you for submitting your times in the safest way possible. The options for submitting your CTR's and Shift Tickets are:

- **Electronic fillable PDF CTR/Shift Ticket.** QR codes to fillable forms are included below. If you do not have QR capabilities, Finance can email you forms directly. Make sure the forms are signed by the supervisor before submitting to Finance. In order to use fillable forms, you must have some version of Adobe Acrobat downloaded on your device, or you can send to your email and fill out.
- **Hard copy CTR/Shift Ticket.** You may fill out a hard copy CTR/Shift Ticket, snap a picture and email to Finance OR you may turn in your actual hard copy as usual. If you send in a picture, please make sure it is legible and includes the supervisor's signature at the bottom. The phone numbers listed below are hard line phones, so texting does not work.

PLEASE:

- Crews need to include a manifest with their first CTR.
- Try to submit your times at least every other day. There is a drop box at Orleans Base Camp in Check-in to drop off your time.
- Write your email on your CTR
- Hazard pay justifications are required on your CTR's in comments section. "H=Hazard" is not enough.

WHEN YOU ARE CLOSE TO DEMOB:

- Give Finance a "Courtesy Call" to make sure all your documents have been received.
- Follow the demob plan instructions based on your travel route home. This will determine whether your demob will be in-person or remote.
- Submit all time documentation (including travel home) ahead of demob.
- Send only one representative per resource to finance tent.
- Abide by scheduled demob time or call finance for an unscheduled demob.



CTR



SHIFT TICKET

EMAIL: 2020.redsalmon.finance@firenet.gov

Equipment Time: (530) 629-1678

Finance Section Chief (530) 629-1677

STANDARD OPERATING PROCEDURES—FINANCE SECTION

WORK REST CYCLE

IT IS NATIONAL DIRECTION TO MEET 2 TO 1 WORK/REST RATIO (1 hour of sleep/rest for every 2 hours of work). Every effort shall be made to manage work hours so you don't exceed the maximum of 16 hrs. Work hours exceeding 16 hours shall be approved by your supervisor in advance, and a justification/mitigation form completed for review by Section Chief & approved by IC. It is each person's responsibility to comply with this direction to manage for fatigue and safety.

OPERATIONAL SHIFTS

Pay status for assigned overhead and crews on the fireline will not start prior to the posted briefing time and will terminate on arrival back in camp (except for debriefing—additional hours may be accrued by those required to attend debriefing). Supervisors will be allowed ½ hour prior to briefing and after return to camp to ready crew and equipment.

DUTY STATUS

Division/Group supervisors and Unit Leaders are responsible for establishing on and off duty status. The objective is a 2 to 1 work/rest ratio. Personnel will normally work, travel, and/or be placed on ORDERED standby 8 to 16 hours per day and be off duty 8 hours or more (breaks count towards 8 hrs.). Off duty time will be in a non-pay status. Each federal employee is guaranteed at least 8 hours of pay status each 24-hour period (midnight to midnight) unless it is the first or last day of an assignment or stated otherwise in a contract or agreement.

PERSONNEL/EQUIPMENT TIME REPORTING

Personnel time will be reported to the Time Unit daily or every other day once they are signed by the next level supervisor. Situations entitling you to HAZARD PAY are to be noted in remarks (i.e. HP=Uncontrolled Fireline, hovering hookups, low level flights, etc.)

Private Contracted Equipment time must be tracked on a Shift Ticket daily or every other day and hours on shift noted even if it is a daily rate. When swapping out operators you need to notify Finance as well as changing from single to double shift and vice versa.

Supervisor's - If you are responsible for daily tracking of equipment or personnel, please ensure you understand the agreement, and follow the rules provided in this document. Do not sign documents for resources you did not manage unless you have knowledge of their assignment hours.

MEAL AND OTHER WORK BREAKS

Compensable meal periods are the exception, not the rule (5 CFR 551.411 © and 29 CFR 785.19(a)). Until the fire is controlled, personnel on the fireline MAY BE compensated for meal periods if all of the following conditions are met: 1) The fire is not controlled and 2) The Operations Section Chief makes a decision that it is critical to the effort of controlling the fire that personnel remain at their post of duty and continue to work as they eat, and 3) The compensable meal break is approved by the supervisor at the next level and documented on CTR. For personnel in support positions, and fireline personnel after control of a fire, a meal period of at least 30 minutes must be ordered and taken for each work shift of eight hours or more. In those situations where personnel cannot be relieved from work and must remain at a post of duty, a meal period may be counted as time worked, which will be compensable. If breaks are NOT able to be taken, CTR should have a statement in remarks explaining the situation.

Resource Advisor Message

- Resource advisors are available in nearly all Divisions on the fire and are here to support the mission of containing this wildfire while at the same time aim to minimize resource damage impacts. If you feel something needs to be brought to a Resource Advisor (or Cultural Specialist), go through your appropriate chain of command to make the notification.
- The Six Rivers, Klamath and Shasta-Trinity National Forests, as well as California Team 4, have been working very closely with cultural specialists from the three main tribes in this area (the Hoopa, Karuk and Yurok) so please help us to maintain and foster these good relationships.
- The area in which the fire is burning is a very sacred place to these tribal cultures so please work with us utilizing MIST tactics to protect cultural and wilderness values.

Message #2 from Leaf Hillman, Karuk Cermonial Leader, about the importance of fire to the Karuk Tribe:



<https://www.youtube.com/watch?v= ahXaXVviI0M>

Important Note: These videos and all parts of them are property of the Karuk Tribe and are not intended for any purpose other than the reason for which they were developed. Usage of the material outside of the Red Salmon Complex fire organization is prohibited.



Local Government Resources on CFAA

If you are demobing from an incident and there is no OES AREP on site
F-42 thru the Incident Finance Section Chief or the Incident Commander
One of them must sign your 42's

The Incident keeps the Pink copy and you keep the Golden.
The Original and Green you mail to OES Headquarters as per the
instructions on the front of your F-42

OES JOB AIDS, FORMS, F-42 SAMPLES AND CFAA AGREEMENT





Human Resource Message

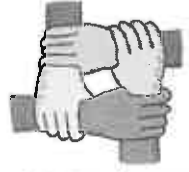

It was
CHARACTER
that got us out of bed,
COMMITMENT
that moved us into action, &
DISCIPLINE
that enabled us to follow through
--Zig Ziglar

You won't find your Human Resource Specialist (HRSP) in the Base Camp, but email or give her a call if you would like to talk, or have any concerns or questions.

Linda Overton
707-373-7631
linda.overton@usda.gov

TRAINING SPECIALIST MESSAGE



RED SALMON COMPLEX



AUGUST 28-29, 2020

I can help you with all your training documentation...but it is up to you to make the best of your trainee assignment!

New Trainees: PLEASE USE THE QR CODE BELOW TO START YOUR TRAINING ASSIGNMENT. JUST ENTER YOUR INFORMATION AND YOU WILL BE CHECKED INTO THE TRAINING DATA BASE.

IF YOU HAVE ANY PROBLEMS GIVE US A CALL OR TEXT US

Trainers: PLEASE TAKE THE TIME TO GO OVER THE POSITION TASK BOOK WITH THE TRAINEES TO SEE WHICH SPECIFIC TASKS NEED TO BE FOCUSED ON.

Trainee check in form



Emil Picchi
TNSP (t)
650.520.5102
epicchi@woodsidefire.org

Arturo Gasdik
TNSP
707.296.4484
Arturo.gasdik@usda.gov

RED SALMON DEMOB

Check in with Demob at least 72 hours prior to demobing if you need air travel arrangements made.

Demob on the Red Salmon is paperless. Use **QR Code #1** to start your process.

If you have difficulties with your phone or need help, stop by the Demob Unit or call 530-629-1679.

QR Code #1
Demob Process



Once you have scanned **QR Code #1**, proceed to the following locations to get signed off. This can be done at both Willow Creek and Orleans (except for Finance, see instructions below):

- **GROUND SUPPORT** *****(Do this prior to Weed Wash)*****
 - WEED WASH
 - SUPPLY
 - COMMUNICATIONS
 - TIME (SECOND TO LAST)
 - Contact Finance to ensure that all shift tickets and CTR's are completed and turned in prior to demob:
Equipment Time (530) 629-1678 Personnel Time (530) 629-1677

WILLOW CREEK FINANCE:

Complete the above stops, TIME and DEMOB are last.

TIME: Overhead, or ONE PERSON from each Vendor or Crew will be allowed to visit Finance for payment processing (Equipment Time or Personnel Time).

REMOTE FINANCE:

Call the numbers above to initiate closing out with finance.

Equipment Time will generate the Emergency Equipment Use Invoice (OF-286) and e-mail the invoice to company owner for review and signature.

Personnel Time will generate Incident Time Reports(s) (OF-288) and e-mail the report to designated contact for review.

- **DEMOB (VERY LAST)**
 - Visit or call Demob (530-629-1679) to verify that your checkout process has been completed
 - Scan **QR Code # 2** to submit your travel itinerary or verbally report it to Demob.

QR Code #2
Travel Itinerary for
After Demob Process



DO NOT DEPART FROM THE INCIDENT WITHOUT CHECKING OUT WITH DEMOB

08/28/2020

TENTATIVE RELEASE

RED SALMON COMPLEX US-CA-SRF-000656

OVERHEAD

O-331	0700	(RCDM)	MORRIS, CHRISTOPHER J
O-387	0730	(EMPF)	CRUMPACKER, TRAVISS
O-422	0730	(SEC1)	KOIS, ANDREW G
O-423	0800	(SEC2)	ESCOBAR, WAYNE
O-590	0800	(DIVS)	JIMENEZ, ANTONIO M
O-551	0830	(PACK)	HENDRICKSON, MARK
O-460	0830	(IMET)	TONKIN, JEFFREY SCOTT
O-586	0900	(DIVS)	ERWIN, TYE
O-431	1500	(HMGB)	EVANS, WILLIAM RAY
O-509	1800	(SEC2)	ASH, TROY T
O-513	1800	(PIO2)	WILLIAMSON, MICHAEL C
O-487	1900	(HECM)	COMBS, JASON DAVID

08/29/2020

TENTATIVE RELEASE

RED SALMON COMPLEX US-CA-SRF-000656

EQUIPMENT

E-53	0600	(WTT2)	WTT2 SRF 235
E-236	0630	(WTT2)	WTT2 KNF 279
E-210	0700	(ENG6)	ENG 6 EAST MISSOULA
E-212	0700	(ENG6)	ENG6 ALASKA WILDLAND
E-317	0800	(ENG4)	ENG4 YUROK

OVERHEAD

O-356	0600	(EMPF)	GUSTAFSON, ERIK
O-541	0600	(DMOB)	MEYERS, HANNE L
O-359	0600	(EMTF)	STETSON, ZACK
O-563	0630	(EMPF)	QUEENAN, JAMES MICHAEL
O-564	0630	(EMPF)	VALLELUNGA, RYAN DAVID
O-567	0630	(EMPF)	WARREN, NICK
O-547	0700	(DIVS)	JOHNSON, JOEL B
O-542	0700	(PACK)	SCHROEDER, ALLEN
O-552	0730	(FFT2)	OLSON, KIRA ALEXIS
O-581	0730	(SOFR)	RALLS, JASON M
O-592	0730	(SOFR)	ZAVALLA, ANTHONY
O-695	0800	(SEC2)	DUKE, WAYNE ALLEN
O-319	0800	(CDSP)	MEREDITH, MARTE L
O-335	0830	(BCMG)	FAVER, HOMER F
O-445	0830	(RCDM)	TYLER, TRAVIS WAYNE
O-393	0900	(AREP)	MOON, GREGORY
O-461	0900	(GISS)	ROGNESS, STEVE
O-533	1000	(MISC)	REMS ANA
O-472	1000	(HMGB)	CRAVEN, JAMIE EDWARD

08/29/2020

TENTATIVE RELEASE

RED SALMON COMPLEX US-CA-SRF-000656

O-488	1000	(HECM)	JARODSKY, JONATHAN HEINZ
O-534	1000	(EQPM)	OVERTON, JERRY D
O-506	1200	(HMGB)	BUMPUS, CAMDEN LOW
O-395	1400	(THSP)	MORPHIS, SETH BRYANT

FIRE REPLACEMENT PROCEDURES

START THIS PROCESS AT LEAST 48 HOURS PRIOR TO DEMOB

Submit requests for all incident replacements on a 213, General Message:

- Separate cache from non-cache items on separate 213's!
- Include explanation for lost or damaged items.
- Include DIVS signature on the 213 to verify the item(s) has/have been lost or damaged and support the circumstances surrounding it.
- For stolen items, contact your supervisor and Security Manager as soon as practical.

FOR CACHE ITEMS

Requesting Resource is NOT Being Demobed and Requested Items ARE Available In Supply:

- R&D shall fill request and note on the 213.

Requesting Resource is NOT Being Demobed and Requested Items are NOT Available In Supply.

- The Supply Unit will place an order for the requested items through the regular cache order process on the incident. The order will be shipped to the incident and replacement will take place at the Supply Unit and noted on the 213.

Requesting Resource IS Being Demobed and Requested CACHE Items are NOT In Stock In Supply:

- Along with the 213, complete an *OF-315, Incident Replacement Requisition* for cache items only and take to SPUL for review and approval. Include the requesting resources' email on the form so the Resource Order can be emailed to the Requesting Resource.
- The SPUL will issue SW's pending receipt and verification of proper documentation for cache items.

NON-CACHE Items – This is the important Part!!!

Non-Cache items include any item not available through the National Cache System.

Lost, damage, or destroyed government non-cache property shall be reported to the appropriate DIVS or higher-level overhead within 24 hours of occurrence. The requesting resource shall complete an ICS-213 and OF-289, Property Loss and Damage Report – Fire Suppression, available at Orleans Base Camp Supply Unit. Include the following:

- All witnesses shall document the facts and circumstances of the loss or damage on the OF-289. Explanations shall be detailed and indicate how the incident caused the damage.
- The requesting resource will email the completed ICS-213 and OF-289 to the Comp/Claims Unit Leader at scott_parsons@firenet.gov. The COMP will make a determination based upon the documentation presented.
- Approval for replacement is the responsibility of the incident agency and may be delegated to the Incident Management Team for IC and FSC.
- If the replacement request is approved, the replacement cost will be limited to cache equivalent value. The requesting resource will complete OF-315 for the Supply Unit.
- Items that do not have a like-item in the cache will be reviewed and approved at the discretion of the FSC or Incident Business Advisor, as delegated by the Agency Administrator.

SPIKE CAMP MEDICAL SUPPLY ORDER FORM

Date & Time Order was placed	Order # (DIVS + #)	MODE OF DELIVERY	Location of Delivery		
Current Date and Time:		GROUND SUPPORT	Div, DP, LZ Lat Long		
DATE NEEDED:		PICK UP IN SUPPLY			
TIME NEEDED:		HELO			
Order received in COMMUNICATIONS by:	Name:		Time:		
Order received in SUPPLY by:	Name:		Time:		
Order shipped by Transportation or PU in Supply	Name:		Time:		
PLEASE ORDER BY ITEM NUMBER — AMOUNT QUANTITIES: TOTAL, BOX, CASE					
#	Item	Amount	#	Item	Amount
BANDAGES			FOOT CARE		
1	1" Plastic Band Aid		26	Gold Bond Blue	
2	2"x3" Band Aid		27	Athletes Foot Powder	
3	Knuckle Band Aid		28	Mole Skin	
4	Steri Strip		29	2nd Skin	
5	Ace Bandage		G.I. / STOMACH		
6	Coban Sports Wrap		30	Tums	
7	2" Medical Tape		31	Pepcid AC	
8	4" x 4" Bandage		32	Pepto Bismo	
9	AAA Ointment		33	Laxative	
10	Alcohol Prep		34	Immodium	
BUGS / INSECTS			HEAD		
11	Bug Spray		35	Ibuprofen	
12	Bug Wipes		36	Tylenol	
13	Sting Swabs		37	Asprin	
COUGH / COLD / ALLERGY			MOUTH		
14	Cough Drops		38	Abreva	
15	Sinus Decongestant		39	Ora Gel	
16	Nyquil + Dayquil		SKIN		
17	Claritin		40	Sunscreen *	
18	Sudafed		41	Hydrocortazone Cream	
EARS / EYES / NOSE			42	Gold Bond Yellow	
19	Q-Tips		43	Chap Stick	
20	Eye Drops		44	Tech Nu	
21	Eye Wash		45	Hand Santitizer	
22	Contact Solution		46	A & D Ointment	
23	Nasal Saline		47	Body Glide	
FEMALE			48	Bio Freeze	
24	Tampons		49	Baby Wipes	
25	Pamprin		50	Ice Pack	
SPECIAL NOTES					

Red Salmon Complex
Phone List

Check In/Demob	530-629-1679
Communications	530-629-1654
Comm Techs	530-629-1648
Comp Claims	530-539-4552
Equipment Time	530-629-1678
Finance	530-629-1677
Incident Commander	530-629-1644
Incident Meteorologist	707-672-3386
Medical Willow Creek	530-629-1661
Operations	530-629-1664
Ordering	530-629-1674
PIO	530-316-1042
Plans	530-629-1668
Safety Willow Creek	530-629-1663
Security	323-842-3046
Training	707-298-1805

ORLEANS

Safety Officer – Dan Snow	951-313-5463
Demob	530-627-3229
Ground Support	530-627-3232
Safety/Ops	530-627-3244
Medical	530-627-3230
Communications	619-359-3481

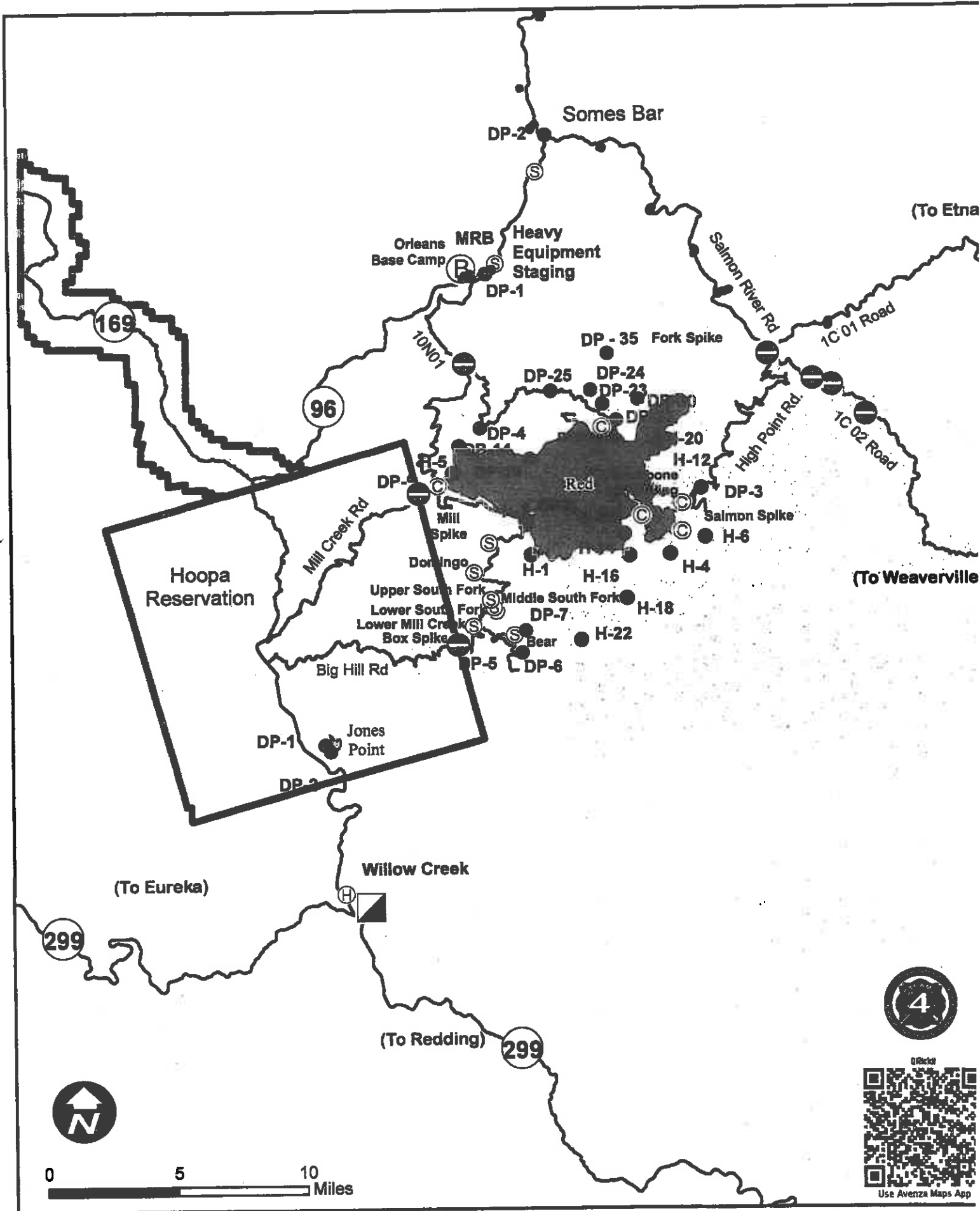

Transportation Map

Red Salmon Complex

- Native American Reservation
- Drop Point
- ⋈ Incident Base
- Road Closures
- ▣ Wildfire Daily Fire Perimeter
- ⊗ Helibase
- ▲ Incident Command Post
- Helispot
- ⋈ Staging Area

1. Incident Name		2. Operational Period						
Red Salmon Complex		Date/Time: 08/28/20-8/29/20 (0600-0600)						
3. EMS / Ambulance Services/Aid Stations/REMS								
Name	Location	Frequency/Phone	Advanced Life Support (ALS) Yes No					
Mountain Medics Medical Supply Trailer 4x4 ALS Ambulance (24 hours)	Orleans Camp and Willow Creek Camp	Walk-up Medical Supplies and Treatment	RN					
Mountain Medics #4 4x4 ALS Ambulance (24 hours)	Salmon Spike	Command	X					
Mountain Medics #5 4x4 ALS Ambulance	Red Spike	Command	X					
Hoopa Ground Ambulance	Willow Creek, CA	CAL Fire Fortuna ECC	X					
Rapid Extraction Module Support (REMS)	Reference to 204 REMS Location	Command	X					
4. Air Rescue / Air Ambulance Services								
Name	Location	Type of Aircraft & Capability						
H-9PJ	Willow Creek Helibase	Short Haul, BLS (ETA 20 min)						
Guard 821	Redding	ALS, Day & Night, Hoist (ETA DAY 45 min, NIGHT 60 MIN)						
Reach 5	Redding	ALS, Day & Night (ETA 30)						
CHP H14/H15	Redding	ALS, Hoist, Day Only (ETA 30 min)						
Coast Guard	Eureka	BLS, Hoist, Short Haul, Night Vision (ETA 30 min)						
5. Hospitals (all times estimated from incident location)								
Name & Level	GPS Datum – WGS 84 Degrees Decimal Minutes		Travel Time (from Orleans)		Phone	Helipad		Address
	Lat:	Long:	Air	Grd		Yes	No	
St Joseph's Hospital (Level 3)	N 40° 47.0333'	W 124° 08.800'	30 MINS	2 HRS	707-269-3605 ext 2000	X		2700 Dolbeer St Eureka, CA
Fairchild Medical Center (Level 4)	N 41° 43.14'	W 122° 38.74'	30 MINS	2.5 HRS	530-841-6292	X		444 Bruce Street Yreka, CA
Mad River Cmty. Hospital (Level 4)	N 40° 53.72'	W 124° 05.45'	20 MINS	1.75 HRS	707-826-8264 EXT 1	X		3800 Janes Rd. Arcata, CA
Mercy Medical Center (Level II)	N 40° 34.33'	W 122° 23.80'	30 MINS	3 HRS	530-225-7200	X		2175 Rosaline Ave. Redding CA
U.C. Davis Medical Center Level 1 Trauma/Burn	N 38° 33.32'	W 121° 27.35'	2 HRS	5.5 HRS	916-703-6576	X		2315 Stockton Blvd. Sacramento, CA.
6. Division / Crew Emergency Pre-Plan						<i>Update and discuss with assigned resources daily.</i>		
Fireline EMT / Medic's Division / Branch Location								
Air Hoist site location site: Lat: / Long: / Elevation:								
Helispot: Lat: / Long: / Elevation:								
MED LZ:								
7. Prepared By (Medical Unit Leader)		8. Date/Time	9. Reviewed By (Safety Officer)		10. Date/Time			
MEDL Eric Day		8/27/2020 1800	SOF2 Dan Albee		8/27/2020 1800			

Medical Incident Report

FOR A **NON-EMERGENCY INCIDENT**: WORK THROUGH CHAIN OF COMMAND TO REPORT AND TRANSPORT INJURED PERSONNEL AS NECESSARY.

FOR A **MEDICAL EMERGENCY**: IDENTIFY ON SCENE INCIDENT COMMANDER BY NAME AND POSITION AND ANNOUNCE "MEDICAL EMERGENCY" TO INITIATE RESPONSE FROM COMMUNICATIONS

Use the following items to communicate situation to communications/dispatch.

1. CONTACT COMMUNICATIONS / DISPATCH (Verify correct frequency prior to starting report)

Ex: "Communications, Div. Alpha. Stand-by for Emergency Traffic."

2. INCIDENT STATUS: Provide incident summary (including number of patients) and command structure.

Ex: "Communications, I have a Red priority patient, unconscious, struck by a falling tree.

Requesting air ambulance to Forest Road 1 at (Lat./Long.)

"This will be the Trout Meadow Medical Incident, IC is TFLD Jones. EMT Smith is providing medical care."

Severity of Emergency AND Transport Priority (priority 1, 2, 3)	<input type="checkbox"/> RED / PRIORITY 1 Life or limb threatening injury or illness. Evacuation need is IMMEDIATE <i>Ex: Unconscious, difficulty breathing, bleeding severely, 2° - 3° burns more than 4 palm sizes, heat stroke, disoriented.</i> <input type="checkbox"/> YELLOW / PRIORITY 2 Serious Injury or illness. Evacuation may be DELAYED if necessary. <i>Ex: Significant trauma, unable to walk, 2° - 3° burns not more than 1-3 palm sizes.</i> <input type="checkbox"/> GREEN / PRIORITY 3 Minor Injury or illness. Non-Emergency transport <i>Ex: Sprains, strains, minor heat-related illness.</i>	
Nature of Injury or Illness & Mechanism of Injury		<i>Brief Summary of Injury or Illness (Ex: Unconscious, Struck by Falling Tree)</i>
Transport Request		<i>Air Ambulance / Short Haul/Hoist Ground Ambulance / Other</i>
Patient Location		<i>Descriptive Location & Lat. / Long. (WGS84)</i>
Incident Name		<i>Geographic Name + "Medical" (Ex: Trout Meadow Medical)</i>
On-Scene Incident Commander		<i>Name of on-scene IC of Incident within an Incident (Ex: TFLD Jones)</i>
Crew Patient Care		<i>Name of Care Provider (Ex: EMT Smith)</i>

3. INITIAL PATIENT ASSESSMENT: Complete this section for each patient as applicable (start with the most severe patient)

Patient Assessment: (IRPG PAGE 106)	Age:	Weight:	Chief Complaint:
--	------	---------	------------------

Skin Signs: (color/moisture/temp)	Level of Consciousness:	BP:	HR:	Respirations:
-----------------------------------	-------------------------	-----	-----	---------------

Treatment:

4. TRANSPORT PLAN:

Evacuation Location (drop point, intersection, helispot, Lat. / Long, hazards)	Patient's ETA to Location:
--	----------------------------

5. ADDITIONAL RESOURCES / EQUIPMENT NEEDS:

Paramedic / EMT - Crews - Immobilization Devices - AED - Oxygen - Trauma Bag - IV/Fluid(s) - Splints - Rope rescue - Wheeled litter - HAZMAT - Extrication

6. COMMUNICATIONS: Identify State Air/Ground EMS Frequencies and Hospital Contacts as applicable

Function	Channel Name/Number	Receive (RX)	Tone/NAC *	Transmit (TX)	Tone/NAC *
COMMAND					
AIR-TO-GRND					
TACTICAL					

7. CONTINGENCY: *Considerations: If primary options fail, what actions can be implemented in conjunction with primary evacuation method? Be thinking ahead.*

8. ADDITIONAL INFORMATION: *Updates/Changes, etc.*

Be Alert - Keep Calm - Think Clearly - Act Decisively

REMEMBER: Confirm ETA's of resources ordered. Act according to your level of training

*** Follow up with MEDL upon return to ICP ***