

XX CORRECTED XX  
INCIDENT ACTION PLAN  
RED SALMON COMPLEX

CA-SRF-000656 P5NB4S (0510)



Sunday

# OPERATIONAL PERIOD

AUGUST 29-30, 2020  
DAY 0600 - 1800 HOURS  
NIGHT 1800 - 0600 HOURS



DEMOB



CHECK-IN

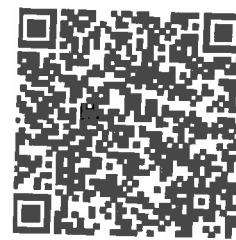

MAPS



IAP



MORNING BRIEFING  
ZOOM



EVENING BRIEFING  
ZOOM

NY 2025  
NY 2025

# INCIDENT OBJECTIVES (ICS 202)

<b>Name:</b> SALMON COMPLEX	<b>2. Operational Period:</b> DAY Date/Time From: 08/29/2020 0600 SAT	<b>Date/Time To:</b> 08/29/2020 1800 SAT
--------------------------------	--	--

**3. Objective(s):**

**Management Objectives**

- Follow identified standard procedures to minimize the spread of Covid-19 to all functions of the incident.
- Utilize nationally recognized risk management processes to minimize threats to the public and emergency responders.
- Use risk-based decision making and MIST tactics to protect and defend cultural values and natural resources.
- Foster and maintain positive relationships with all stakeholders and the public by sharing critical information so timely decisions and actions can be implemented.
- Provide initial attack within the TFR.
- Manage incident costs effectively for the values at risk through regular and ongoing cost analysis.

**Control Objectives**

Keep Red and Salmon Fires:

- East of Packsaddle Ridge
- West of the High Point Ridge
- North of the Soldier Creek Trail
- South of Lunch Creek to Salmon Summit Trail to Red Cap Creek

**4. Operational Period Command Emphases:**

Check your operational tempo and ensure we are doing the right job, with the right resource, at the right time.

**General Situational Awareness:**

Leadership is a two-way street, loyalty up and loyalty down. Respect for one's superiors; care for one's crew.

**5. Site Safety Plan Required?** Yes  No

**Approved Site Safety Plan(s) Located at:**

**6. Incident Action Plan** (the items checked below are included in this Incident Action Plan):

<input checked="" type="checkbox"/> ICS 202	<input type="checkbox"/> ICS 207	<b>Other Attachments:</b> <input checked="" type="checkbox"/> ICS 214 <input checked="" type="checkbox"/> HRSP <input checked="" type="checkbox"/> FINANCE MESSAGE <input checked="" type="checkbox"/> COVID PROTOCOLS
<input checked="" type="checkbox"/> ICS 203	<input type="checkbox"/> ICS 208	
<input checked="" type="checkbox"/> ICS 204	<input checked="" type="checkbox"/> ICS 220	
<input checked="" type="checkbox"/> ICS 205	<input checked="" type="checkbox"/> Map/Chart	
<input type="checkbox"/> ICS 205A	<input checked="" type="checkbox"/> Weather Forecast/Tides/Currents	
<input checked="" type="checkbox"/> ICS 206		

<b>7. Prepared by:</b> DYLAN RADER	<b>Position/Title:</b> PSC2	<b>Signature:</b> <i>[Signature]</i>
<b>8. Approved by Incident Commander:</b>	<b>Name:</b> SAM HICKS	<b>Signature:</b> <i>[Signature]</i>
ICS 202	IAP Page	<b>Date/Time:</b> 08/28/2020 2200

**ORGANIZATION ASSIGNMENT LIST**

1. Incident Name **Red Salmon Complex**  
 2. Date Prepared **8/28/2020** 3. Time **2000**  
 4. Operational Period **August 29- 30, 2020 0600 - 0600**  
**DAY SHIFT 0600 - 1800**  
**NIGHT SHIFT 1800 - 0600**

Position	Name
<b>5. Incident Commander and Staff</b>	
Incident Commander	Sam Hicks
Safety Officer	Daniel Albee
Line Safety	Adrian Villegas
Information Officer	Bobbi Filbert / Kim Smolt / Megan Crandall (T)
Liaison	Pat Murphy / Dave LaChapelle (T)
Human Resources (remote)	Linda Orton (707-373-7631)

<b>6. Agency Representatives</b>	
Agency	Name
Six Rivers National Forest	Ted McArthur / Nolan Colegrove / Roberto Beltran (T)
Shasta-Trinity National Forest	Joe Smalles
Klamath National Forest	Clint Isbell
Karuk Tribe	Earl Crosby
Hoopa Valley Tribe	Greg Moon
Yurok Tribe	Rod Mendes
Interagency Fire Rep	Matt Holmstrom
CCC Representative	Aric Anderson

<b>7a. Planning Section ICP</b>	
Chief	Dylan Rader
Resources Unit	Patti Rollie / Gary Bishop / Dave Lemmien / Steve King (T)
Situation Unit	Rob Frisk
Training Specialist	Arturo Gasdik / Emil Picchi (T)
Demob Unit	Hanne Meyers
IMET	Jeff Tonkin / Steve Hannah (T)
FBAN	Gayle Sorenson (remote)
LTAN	Krista Gallnick
ITSS	Justin Kirchmeier / Greg Peterson
GISS	Bruce Slice/ Steve Levitt
DOCL	Sabrina McComb
LEAD READ	Andrew Spain
Air Resource Advisor	Wendy Wagner

<b>7b. Planning Section Orleans</b>	
RESL	Ed Morgan
Situation Unit	Don Maxwell
FOBS	Matt Snyder / John Hurd / Robert Barron (T)

<b>8a. Logistics Section ICP</b>	
Chief	Jason Becker / Tom Goodell (T)
Medical Unit	Eric Day
Communications Unit	Jack Conely
Facilities Unit	Glen Chappell
Food Unit	Mike Crawley
Supply Unit	Steve Fletcher
Ground Support	Larry Sinclair
Ordering	Richard Sandoval
Equipment Manager	Patricia Lawson
Base Camp Manager	Justin Larson

<b>8b. Logistics Section Orleans</b>	
Communications Unit	Tim McGuire
Facilities Unit	Jan Palecek
Supply Unit	Jennifer Armstrong (T)

<b>9a. Operations Section</b>	
Ops Section Chief	Isaac Powning / Tyler Hecht (T)
Planning Ops	Billy Britt / Dave Easton / Eric Nolan (T)
Division A / D / W / Y	Johnathan Ambrose/ Ryan Jahn (T)
Division F / H	Unstaffed
Division R / U	Trevor Riding / Thomas <del>Kronck</del> (T)
Structure Group	Wade Snyder / Mike Johnson (T)

<b>9b. BRANCH V</b>	
Branch Director	Mike Bowden
Division K / M / N	Colter Coates
Division O	Rob Hickok
Division P	Brad Mehlic / Mike Carter (T)

<b>9c. NIGHT</b>	
Division Night	Paul Naman / Brandon Fischer (T)

<b>10. Air Operations Branch</b>	
Air Operations Branch Director	Wes Shook
Air Support Supervisor	Kent Wedin
Air Tactical Group Sup	Alex Abols

<b>11a. Finance Section ICP</b>	
Finance Section Chief	Fran Wilson / Robyn Fitzgerald (T)
Time Unit	Susan Brown
Cost Unit	Seanne Knotts

<b>11b. Finance Section Orleans</b>	
Finance / Cost	Heather Foust (T)

Prepared by  
 Patti Rollie 08/28/2020

**Red Salmon Complex  
Weather Forecast**



**FORECAST NO:** 30  
**UNITS:** Six Rivers / Shasta Trinity  
**SHIFT DATE:** Saturday, August 29, 2020  
**PREDICTION FOR:** 0600 - 0600  
**FORECAST ISSUED:** 2000 hrs. 8/28/2020

**SIGNED:**   
**Inc. Meteorologist**  
Call or Text Obs to:  
(707) 672-3386

---

**...Critically Dry Afternoon Relative Humidity Levels Today Through Monday...**

**WEATHER DISCUSSION:** Very dry airmass is over the region next for next several days with near single digit afternoon relative humidity values and very poor recovery as well. Despite the periods of smoke around the perimeter, abundant sunshine is expected through the weekend with high mixing heights and improved ventilation. The combination of these weather elements may lead to an increase in fire activity, especially during the afternoon and early evening hours through Monday.

**Today (Saturday 0600-1800):**

**Weather:** Sunny with smoke...continued very hot and dry.

**Max Temperature:** Below 4,000 ft: 95-100. Above 4,000 ft: 90-94.

**Min Humidity:** **Below 4,000 feet:** 11-16%...Single digits possible during the late afternoon.

**Above 4,000 feet and higher:** 13 - 18%...Possible falling to near 10% by late afternoon.

**20 Foot Winds:**

**Lower/Mid Slopes:** Downslope or east 2-4 mph until 1300, then upslope or Northwest 3-5mph gusts to 10 mph.

**Upper Slopes/Ridges:** East 1-4 until 1300, then Northwest 4-6 mph with Gusts to 12 mph until sunset.

**Stability:** Low valley inversions lift 1200. Mid-level inversion will hold in place through at least 1300 hrs. All inversions breaking by 1400.

**Afternoon Mixing Height:** 7-9 k feet AGL.

**Smoke Transport Wind:** Southwest 10 mph.

---

**Tonight (1800-0600):**

**Weather:** Clear with smoke. Very Low RH recoveries.

**Low Temperatures:** Valley-Midslope: 61-65°; Upper slope/Ridge: 64-68°.

**Max Humidity:** **Below 4000 feet:** 25-35%.

**Above 4000 feet:** 20-30%.

**20 Foot Winds:**

**Lower/Mid Slopes:** Upslope or West-Northwest 2-5 mph until 2200 hrs, then East or downslope 3-6 mph.

**Ridges:** Northwest 3-5 mph gusts to 10 mph until 2200 hrs, then East and Northeast 3-6 mph with gusts to 10 mph.

**Sunday:** Mostly sunny. Max Temps: 92-96°. Minimum RH: 10-15%. Afternoon Winds - Lower Slopes: North or upslope 3-5 mph gust to 10 mph. Upper slopes/Ridges: Upslope or North at 4-6 mph Gust to 12 mph.

**Monday and Tuesday Outlook:** Sunny and very low RH. Max Temperatures in the upper 90s. Afternoon humidity 13-18%. Northwest to North winds 2-5 mph with gusts around 10 mph.

---

**FIRE BEHAVIOR FORECAST**

<b>FORECAST NUMBER</b> 33	<b>TYPE OF INCIDENT:</b> Wildland Fire
<b>INCIDENT NAME:</b> Red Salmon Complex	<b>OPERATIONAL PERIOD</b> Day/Night Shift 08/29-08/30 2002
<b>DATE ISSUED:</b> 28 Aug 2020	<b>TIME ISSUED:</b> 2000
<b>UNIT:</b> Six Rivers NF	<b>SIGNED:</b> /s/ Gayle Sorenson, Gayle Sorenson, FBAN

**INPUTS**

**WEATHER SUMMARY:** See Preceding Fire Weather Forecast.  
Temp 95-100 degrees below 4000 ft and 88-92 above 4000 ft, RH 11-16% below 4000 ft and 13-18% above 4000 ft, Mixing Height 7000-9,000 ft, Winds AM East 2-4 mph, PM Upslope/Northwest 3-5g10 mph

**FUELS CONDITIONS:**

Fuels in the Red Salmon Complex consist of mixed conifer with Mountain brush, timber litter and grass understory. Fires in the past few years including 1999 Megram (SW), 3013 Butler (N), 2006 Bake-Oven (SE), and 2013 Corral (S) have more of a shrub and grass component with standing dead snags and heavy dead/down fuels. ERC's are slightly above normal and at the 90th percentile. 1000-hr fuel moisture is below normal at 9% which is the 97th percentile.

**GENERAL FIRE BEHAVIOR:**

Continuing the hotter and drier trend with higher mixing heights which increase ventilation and chance of plume dominated fire. Expect again a general increase in fire behavior including more torching, spotting and uphill runs. Also, of note is the lack of RH recovery overnight which means the fire will stay more active at night and be primed for a rapid increase in activity when the inversion lifts out around 1200-1300 especially in areas of clear sky.

Flame lengths will generally be 1-4 feet. ROS upslope 12-20 ch/hr and backing <3 ch/hr. Spread is primarily on the surface with associated single/group tree torching. Spotting distances of 0.1-0.25 miles is possible with longer spotting distances occurring as the fire nears ridgelines and is exposed to higher winds. Fire behavior will be most active generally on the upper 1/3 of slopes.

**SPECIFIC FIRE BEHAVIOR:**

**DIV A/D:** Minimal fire behavior expected. Continue to monitor fire behavior below your position (DP-22)  
**Main fire (Northeast):** Active fire behavior and increased spotting. Continued movement Northeast along China Creek, North and East across Nordheimer Creek and backing to the Southeast. Good chance of the fire spreading east up to the backbone as well.  
**DIV K:** There was minimal RH recovery last night and will very low today which may make firing operations more difficult. East winds will be available for a shorter duration (until 1300) during the shift, then again at sunset.  
**DIV M/N:** Minimal activity expected. Interior smoldering.  
**DIV O, P, R:** The fire continues to move south across the slopes. Watch for mid slope alignment and uphill runs. There is potential for highly active fire behavior including significant spotting with organized runs. High likelihood of handline in DIV R to be pushed aggressively.  
**DIV U:** Continued burnout of heavy fuels. Smoldering and creeping.  
**DIV W, Y:** Minimal fire behavior expected.  
**Night SHIFT:** Firing operations (DIV K) will have greater success after sunset when East, Northeast winds surface although RHs are going to remain low overnight.

**SAFETY**

**SAFETY:** Several things are lining up to produce very active fire behavior with a well-developed plume. Be vigilant anticipating column collapsing and spreading fire in numerous directions. Fuel type changes and slope reversals could be triggers to collapse a column.

**AIR OPERATIONS:** Inversion over the lower elevations of the fire may hamper visibility until 1400.

**Division/Group Assignment List (ICS 204 WF)**  
Controlled Unclassified Information//Basic

<b>1. Incident Name:</b> RED SALMON COMPLEX		<b>3.</b>	
<b>2. Operational Period:</b> DAY		<b>Branch:</b>	<b>Division/Group:</b>  <b>A/D/W/Y</b>
Date/Time From: 08/29/2020 0600 SAT	Date/Time To: 08/29/2020 1800 SAT		
<b>4. Operations Personnel</b>			
<b>OPERATIONS CHIEF</b>	ISAAC POWNING TYLER HECHT (T)	<b>DIVISION/GROUP SUPERVISOR</b>	JONATHAN AMBROSE O-827 LWD 9/10 RYAN JAHN O-869 LWD 9/10 (T)
<b>AIR ATTACK SUPERVISOR</b>	ALEX ABOLS		

<b>5. Resources Assigned this Period</b>					
Strike Team / Task Force / Resource Designator	LWD	Leader	Number Persons	Drop Off PT./Time	Pick Up PT./Time
ENG3 UTAH FIRE CO. E-353	09/01	DAVID BRIZZI	3	ORLEANS/0600	ORLEANS/1800
ENG5 ALDER CREEK 9 E-358	09/02	HELKE BAESECKE	3	ORLEANS/0600	ORLEANS/1800
WTT2 SAGLE 1226 E-319	09/05	ZACH POHL	2	ORLEANS/0600	ORLEANS/1800
WTS1 NORTH STATE E-7	08/31	KIMBER BAKER	2	ORLEANS/0600	ORLEANS/1800
WTT2 UTAH FIRE T12 E-384	09/03	ISRAEL JUSTICE	2	BOX SPIKE/0600	BOX SPIKE/1800
WTS1 RON GRANGER E-373	09/08 9/4	RON GRANGER	1	ORLEANS/0600	ORLEANS/1800
WTS2 SIERRA E-29	09/14 9/10	SCOTT HASTINGS	1	ORLEANS/0600	ORLEANS/1800
WTS2 DUST BUSTERS E-30	09/05	DEVON KENNEDY	1	ORLEANS/0600	ORLEANS/1800
WTS2 HOLT E-71	08/30	TIM HOLT	1	ORLEANS/0600	ORLEANS/1800
WTS2 CATTLE LACK E-295	09/06	AL CROSS	1	ORLEANS/0600	ORLEANS/1800
WTS2 WHITE 778 E-320	09/12	TOBY TOBIASSON	1	ORLEANS/0600	ORLEANS/1800
WTS2 HORN E-392	09/05	THOMAS HORN	1	ORLEANS/0600	ORLEANS/1800
DOZ2 SMITH E-83	08/30	KENNY SMITH	2	ORLEANS/0600	ORLEANS/1800
MAST2 CARLSONS E-322	09/07	CASEY CARLSON	2	BOX SPIKE/0600	BOX SPIKE/1800
MAST2 WARNER E-323	08/30	SABRINA CANTU	2	BOX SPIKE/0600	BOX SPIKE/1800
MAST NORTHSTATE E-324	08/30 9/4	STEVE WHARFF TYLER WAITS	2	BOX SPIKE/0600	BOX SPIKE/1800
MAST2 CARLSONS E-395	09/02	JEFF RUESZE	2	BOX SPIKE/0600	BOX SPIKE/1800
CHIP2 NORTH ZONE FALLERS E-400	09/07	VICTOR ROCHA	2	BOX SPIKE/0600	BOX SPIKE/1800

**0-384 REAF**      **9/11 ERIK ROEMACHER**

<b>6. Division/Group Communication Summary</b>						
Function	Channel	RX Frequency N/W	RX Tone/NAC	TX Frequency N/W	TX Tone/NAC	Mode
COMMAND	3 - NIFC C10	170.4125N		165.9625N	T3-131.8	A
COMMAND	4 - NIFC C11	170.6875N		166.5750N	T3 - 131.8	A
COMMAND	5 - NIFC C28	173.5000		165.3875	T3 - 131.8	A
TACTICAL	7 NIFC TAC 3	168.6000N		168.6000N		A
AIR TO GROUND	13 - A/G TAC	165.3625N		165.3625N		A
AIR TO GROUND	14 - A/G CMD	169.7250N		169.7250N		A

<b>9. Prepared By (Resource Unit Leader)</b> PATTI ROLLIE	<b>Approved By (Planning Section Chief)</b> DYLAN RADER	<b>Date</b> 08/28/2020	<b>Time</b> 2200
--	--	---------------------------	---------------------

**Division/Group Assignment List (ICS 204 WF)**  
Controlled Unclassified Information//Basic

<b>1. Incident Name:</b>			<b>3.</b>			
RED SALMON COMPLEX			<b>Branch:</b>		<b>Division/Group:</b>	
<b>2. Operational Period:</b> DAY			<b>A / D / W / Y</b>			
Date/Time From: 08/29/2020 0600 SAT		Date/Time To: 08/29/2020 1800 SAT				
<b>4. Operations Personnel</b>						
<b>OPERATIONS CHIEF</b>		ISAAC POWNING TYLER HECHT (T)		<b>DIVISION/GROUP SUPERVISOR</b>		JONATHAN AMBROSE O-827 LWD 9/10 RYAN JAHN O-869 LWD 9/10 (T)
<b>AIR ATTACK SUPERVISOR</b>		ALEX ABOLS				
<b>5. Resources Assigned this Period</b>						
Strike Team / Task Force / Resource Designator		LWD	Leader	Number Persons	Drop Off PT./Time	Pick Up PT./Time
TFLD O-690		09/02	PRESTON LEY	1	BOX SPIKE/0600	BOX SPIKE/1800
HEQB O-689		08/31	HAROLD REED	1	ORLEANS/0600	ORLEANS/1800
EMPF O-610		08/29	ANTHONY GUTIERREZ (T)	1	ORLEANS/0600	ORLEANS/1800
REAF O-636		09/01	MOLLY BREITMUN	1	ORLEANS/0600	ORLEANS/1800
REAF O-833		09/08	AARON DONNELL	1	BOX SPIKE/0600	BOX SPIKE/1800
REAF (T) O-439		09/02	COLLEEN SLOAN	1	ORLEANS/0600	ORLEANS/1800
REAF O-939		09/11	KELCY HUSTON	1	ORLEANS/0600	ORLEANS/1800
<b>6. Control Operations/Work Assignments:</b>						
<p>Monitor, Patrol, and Mop-up control lines to the extent necessary to keep fire in the existing footprint to protect native ancestral lands and cultural sites.</p> <p>Arrange for backhaul of excess accountable property to ensure all equipment and supplies are returned and tracked through Supply.</p> <p>Arrange for backhaul of all trash to ensure areas are returned to as close to normal as possible.</p> <p>Prepare for firing and holding operations as necessary to protect cultural assets and other sociopolitical stakeholder interests.</p>						
<b>7. Special Instructions:</b>						
<p>Utilize MIST tactics where possible and utilize READs for cultural resource concerns.</p> <p>Avoid bedrock outcropping and consult with READs if present.</p> <p>Limit dozer operations to pre-existing dozer lines and limit width of the dozer lines to the extent possible to minimize disturbance.</p> <p><b>**ARCHs / REAFs**</b> Check in / out with DIVS when entering and leaving divisions.</p> <p>FOBS Matt Snyder, John Hurd (T), Robert Barren (T) are working in ALL Divisions and will check in/out with DIVS as they enter and leave.</p>						
<b>8. Division/Group Communication Summary</b>						
Function	Channel	RX Frequency N/W	RX Tone/NAC	TX Frequency N/W	TX Tone/NAC	Mode
COMMAND	3 - NIFC C10	170.4125N		165.9625N	T3-131.8	A
COMMAND	4 - NIFC C11	170.6875N		166.5750N	T3 - 131.8	A
COMMAND	5 - NIFC C28	173.5000		165.3875	T3 - 131.8	A
TACTICAL	7 NIFC TAC 3	168.6000N		168.6000N		A
AIR TO GROUND	13 - A/G TAC	165.3625N		165.3625N		A
AIR TO GROUND	14 - A/G CMD	169.7250N		169.7250N		A
<b>9. Prepared By (Resource Unit Leader)</b>			<b>Approved By (Planning Section Chief)</b>		<b>Date</b>	<b>Time</b>
PATTI ROLLIE			DYLAN RADER		08/28/2020	2200



**Division/Group Assignment List (ICS 204 WF)**  
 Controlled Unclassified Information//Basic

<b>1. Incident Name:</b> RED SALMON COMPLEX		<b>3.</b>	
<b>2. Operational Period:</b> DAY		<b>Branch:</b>	<b>Division/Group:</b>  F / H
Date/Time From: 08/29/2020 0600 SAT	Date/Time To: 08/29/2020 1800 SAT		

4. Operations Personnel			
<b>OPERATIONS CHIEF</b>	ISAAC POWNING TYLER HECHT (T)	<b>BRANCH DIRECTOR</b>	
<b>DIVISION/GROUP SUPERVISOR</b>	UNSTAFFED	<b>AIR ATTACK SUPERVISOR</b>	ALEX ABOLS

5. Resources Assigned this Period					
Strike Team / Task Force / Resource Designator	LWD	Leader	Number Persons	Drop Off PT./Time	Pick Up PT./Time
UNSTAFFED					

**6. Control Operations/Work Assignments:**

**7. Special Instructions:**

REAFs will make contact with Operations when entering and leaving the Branch/Divisions

FOBS Matt Snyder, John Hurd (T), Robert Barron (T) are working in ALL Divisions and will check in/out with DIVS as they enter and leave.

8. Division/Group Communication Summary						
Function	Channel	RX Frequency N/W	RX Tone/NAC	TX Frequency N/W	TX Tone/NAC	Mode
COMMAND						
TACTICAL						
LOGISTICS						
AIR TO GROUND						

<b>9. Prepared By (Resource Unit Leader)</b> PATTI ROLLIE	<b>Approved By (Planning Section Chief)</b> DYLAN RADER	<b>Date</b> 08/28/2020	<b>Time</b> 2200
--	--	---------------------------	---------------------

**Division/Group Assignment List (ICS 204 WF)**  
Controlled Unclassified Information//Basic

<b>1. Incident Name:</b>				<b>3.</b>			
RED SALMON COMPLEX				<b>Branch:</b>		<b>Division/Group:</b>	
<b>2. Operational Period:</b> DAY						R / U	
Date/Time From: 08/29/2020 0600 SAT		Date/Time To: 08/29/2020 1800 SAT					
<b>4. Operations Personnel</b>							
<b>OPERATIONS CHIEF</b>		ISAAC POWNING TYLER HECHT (T)		<b>DIVISION/GROUP SUPERVISOR</b>		TREVOR RIDING THOMAS KROCK 0-455 LWD 9/05 (T)	
<b>AIR ATTACK SUPERVISOR</b>		ALEX ABOLS					
<b>5. Resources Assigned this Period</b>							
Strike Team / Task Force / Resource Designator		LWD	Leader	Number Persons	Drop Off PT./Time	Pick Up PT./Time	
ENG3 SRF 322 E-397		09/02	JASON RODRIGUEZ	5	LINE SPIKE/0600	LINE SPIKE/1800	
ENG4 HOOPA 9542 E-435		09/11		6	LINE SPIKE/0600	LINE SPIKE/1800	
ENG6 MAINE 6200 E-411		09/09	JEFFREY CURRIER	4	LINE SPIKE/0600	LINE SPIKE/1800	
WTT2 SRF 235 E-399		09/03	NICK GACH	2	LINE SPIKE/0600	LINE SPIKE/1800	
SKG2 LET ER BUCK E-221		08/30	STEVE LASSEN	2	LINE SPIKE/0600	LINE SPIKE/1800	
TFLD O-638		08/31	TYLER PETERSON (T)	1	LINE SPIKE/0600	LINE SPIKE/1800	
FELB O-579		08/29	KEVIN FOSTER	1	LINE SPIKE/0600	LINE SPIKE/1800	
FELB (T) O-631		08/29	SETH MACALADY (T)	1	LINE SPIKE/0600	LINE SPIKE/1800	
PACKER 10 O-712		09/03	MICHAEL MORSE	1	DOMINGO SPIKE/0600	DOMINGO SPIKE/1800	
PACKER 11 O-713		09/03	TYLER ROOS	1	DOMINGO SPIKE/0600	DOMINGO SPIKE/1800	
PACKER 12 O-714		09/03	DEBORAH MCDUGALD	1	DOMINGO SPIKE/0600	DOMINGO SPIKE/1800	
PACKER 13 O-715		09/03	LEVI RAY	1	DOMINGO SPIKE/0600	DOMINGO SPIKE/1800	
ARCH O-384		09/01	ERIK M RADEMACHER	1	BOX SPIKE/0600	BOX SPIKE/1800	
EMPF O-612		08/31	NICHOLAS JAMES BLACK	1	BOX SPIKE/0600	BOX SPIKE/1800	
ARCH O-209		09/01	NATHANIEL FOUST	1	BOX SPIKE/0600	BOX SPIKE/1800	
ARCH O-888		09/10	MICHAEL PADIAN	1	BOX SPIKE/0600	BOX SPIKE/1800	
CULS O-365		09/05	KEVIN COLEGROVE	1	BOX SPIKE/0600	BOX SPIKE/1800	
CULS O-474		09/11	CAW-TEP WOLFE LEE SYLVIA	1	BOX SPIKE/0600	BOX SPIKE/1800	
<b>6. Division/Group Communication Summary</b>							
Function	Channel	RX Frequency N/W	RX Tone/NAC	TX Frequency N/W	TX Tone/NAC	Mode	
COMMAND	3 - NIFC C10	170.4125N		165.9625N	T3-131.8	A	
COMMAND	4 - NIFC C11	170.6875N		166.5750N	T3 - 131.8	A	
COMMAND	5 - NIFC C28	173.5000N		165.3875N	T3-131.8	A	
TACTICAL	9 NIFC TAC 6	166.7750N		166.7750N		A	
AIR TO GROUND	13 - A/G TAC	165.3625N		165.3625N		A	
AIR TO GROUND	14 - A/G CMD	169.7250N		169.7250N		A	
<b>9. Prepared By (Resource Unit Leader)</b>		<b>Approved By (Planning Section Chief)</b>		<b>Date</b>		<b>Time</b>	
PATTI ROLLIE		DYLAN RADER		08/28/2020		2200	

**Division/Group Assignment List (ICS 204 WF)**  
 Controlled Unclassified Information//Basic

<b>1. Incident Name:</b> RED SALMON COMPLEX		<b>3.</b>	
<b>2. Operational Period:</b> DAY		<b>Branch:</b>	<b>Division/Group:</b>  <b>R / U</b>
Date/Time From: 08/29/2020 0600 SAT	Date/Time To: 08/29/2020 1800 SAT		

<b>4. Operations Personnel</b>			
<b>OPERATIONS CHIEF</b>	ISAAC POWNING TYLER HECHT (T)	<b>DIVISION/GROUP SUPERVISOR</b>	TREVOR RIDING THOMAS KROCK 0-455 LWD 9/05 (T)
<b>AIR ATTACK SUPERVISOR</b>	ALEX ABOLS		

<b>5. Resources Assigned this Period</b>					
Strike Team / Task Force / Resource Designator	LWD	Leader	Number Persons	Drop Off PT./Time	Pick Up PT./Time
CULS O-475	09/11	ROY JOSEPH AMMON	1	BOX SPIKE/0600	BOX SPIKE/1800
REAF O-476	09/11	BILLY D AUBREY	1	BOX SPIKE/0600	BOX SPIKE/1800

**6. Control Operations/Work Assignments:**  
 Continue to improve the control lines on Pack Saddle Ridge in preparation for firing operations moving to the south to keep the fire from moving west into the Hoopa Reservation and protecting the cultural resources.  
 Monitor, Patrol, and Mop-up control lines to the extent necessary to keep the fire and all firing operations in the existing footprint to keep the fire from moving west and south toward the Hoopa Reservation.

**7. Special Instructions:**  
 Utilize MIST tactics where possible and utilize READs for cultural resource concerns.  
 Avoid bedrock outcropping and consult with READs if present  
 \*\*ARCHs / REAFs\*\* Check in / out with DIVS when entering and leaving divisions.  
 FOBS Matt Snyder, John Hurd (T), Robert Barren (T) are working in ALL Divisions and will check in/out with DIVS as they enter and leave.  
 Packers check in / out with DIVS when entering and leaving divisions.

<b>8. Division/Group Communication Summary</b>						
Function	Channel	RX Frequency N/W	RX Tone/NAC	TX Frequency N/W	TX Tone/NAC	Mode
COMMAND	3 - NIFC C10	170.4125N		165.9625N	T3-131.8	A
COMMAND	4 - NIFC C11	170.6875N		166.5750N	T3 - 131.8	A
COMMAND	5 - NIFC C28	173.5000N		165.3875N	T3-131.8	A
TACTICAL	9 NIFC TAC 6	166.7750N		166.7750N		A
AIR TO GROUND	13 - A/G TAC	165.3625N		165.3625N		A
AIR TO GROUND	14 - A/G CMD	169.7250N		169.7250N		A

<b>9. Prepared By (Resource Unit Leader)</b> PATTI ROLLIE	<b>Approved By (Planning Section Chief)</b> DYLAN RADER	<b>Date</b> 08/28/2020	<b>Time</b> 2200
--	--	---------------------------	---------------------

**Division/Group Assignment List (ICS 204 WF)**  
Controlled Unclassified Information//Basic

<b>1. Incident Name:</b>			<b>3.</b>			
RED SALMON COMPLEX			<b>Branch:</b>		<b>Division/Group:</b>	
<b>2. Operational Period:</b> DAY			<b>STRUCTURE GROUP</b>			
Date/Time From: 08/29/2020 0600 SAT		Date/Time To: 08/29/2020 1800 SAT				
<b>4. Operations Personnel</b>						
<b>BRANCH DIRECTOR</b>				<b>OPERATIONS CHIEF</b>		ISAAC POWNING TYLER HECHT (T)
<b>DIVISION/GROUP SUPERVISOR</b>		WADE SNYDER MIKE JOHNSON (T)		<b>AIR ATTACK SUPERVISOR</b>		ALEX ABOLS
<b>5. Resources Assigned this Period</b>						
Strike Team / Task Force / Resource Designator		LWD	Leader	Number Persons	Drop Off PT./Time	Pick Up PT./Time
ENG5 ALDER CREEK 1 E-359		09/02	BLAKE AUSTIN	3	FORK SPIKE/0600	FORK SPIKE/1800
ENG6 KTA E641 E-434		09/10	RICHARD SANDOVAL	3	FORK SPIKE/0600	FORK SPIKE/1800
ARCH O-219		08/30	PAULA JANE HERTFELDER	1	FORK SPIKE/0600	FORK SPIKE/1800
CULS O-740		09/03	KATHY MCCOVEY	1	FORK SPIKE/0600	FORK SPIKE/1800
CULS O-744		09/03	RAY E MARQUEZ-GRIFFIN	1	FORK SPIKE/0600	FORK SPIKE/1800
REAF O-383		09/09	ANALISA TRIPP	1	FORK SPIKE/0600	FORK SPIKE/1800
<b>6. Control Operations/Work Assignments:</b>						
Scout and Identify Structure protection needs for the Forks of Salmon community.						
<b>7. Special Instructions:</b>						
FOBS Matt Snyder, John Hurd (T), Robert Barren (T) are working in ALL Divisions and will check in/out with DIVS as they enter and leave.						
<b>8. Division/Group Communication Summary</b>						
Function	Channel	RX Frequency N/W	RX Tone/NAC	TX Frequency N/W	TX Tone/NAC	Mode
COMMAND	3 NIFC C10	170.4125N		165.9625N	T3-131.8	A
COMMAND	4 NIFC C11	170.6875N		166.5750N	T4 - 136.5	A
COMMAND	5 NIFC 28	173.5000N		165.3875N	T3-131.8	A
TACTICAL	10 NIFC TAC 7	168.2500N		168.2500N		A
AIR TO GROUND	13 A/G TAC	165.3625N		165.3625N		A
AIR TO GROUND	14 A/G CMD	169.7250N		169.7250N		A
<b>9. Prepared By (Resource Unit Leader)</b>			<b>Approved By (Planning Section Chief)</b>		<b>Date</b>	<b>Time</b>
PATTI ROLLIE			DYLAN RADER		08/28/2020	2200

**Division/Group Assignment List (ICS 204 WF)**  
Controlled Unclassified Information//Basic

<b>1. Incident Name:</b>				<b>3.</b>		
RED SALMON COMPLEX				<b>Branch:</b>		<b>Division/Group:</b>
<b>2. Operational Period:</b> DAY				<b>V</b>		<b>K / M / N</b>
Date/Time From: 08/29/2020 0600 SAT		Date/Time To: 08/29/2020 1800 SAT				
<b>4. Operations Personnel</b>						
<b>OPERATIONS CHIEF</b>		ISAAC POWNING TYLER HECHT (T)		<b>DIVISION/GROUP SUPERVISOR</b>		COLTER COATES
<b>BRANCH DIRECTOR</b>		MICHAEL BOWDEN O-496 LWD 9/1		<b>AIR ATTACK SUPERVISOR</b>		ALEX ABOLS
<b>5. Resources Assigned this Period</b>						
Strike Team / Task Force / Resource Designator		LWD	Leader	Number Persons	Drop Off PT./Time	Pick Up PT./Time
CRW1 SALMON RIVER 4 IHC C-59		09/10	KELSEY LOFDAHL	20	SALMON SPIKE/0600	SALMON SPIKE/1800
CRW2IA KLAMATH 14 C-44		09/06	CHEVYO MUNK	9	SALMON SPIKE/0600	SALMON SPIKE/1800
CRW2IA FIRESTORM 4 C-46		09/04	BEN PAVAN	20	SALMON SPIKE/0600	SALMON SPIKE/1800
CRW2 PACIFIC OASIS C-38		09/03	DEREK FINCH	20	SALMON SPIKE/0600	SALMON SPIKE/1800
CRW2 ABRAHAM C-69		09/15	MICAH THURMAN	20	SALMON SPIKE/0600	SALMON SPIKE/1800
CRW2 FRANCO 17066 C-72		08/31	ARMANDO CASTRO	20	SALMON SPIKE/0600	SALMON SPIKE/1800
ENG3 SRF 342 E-398		09/02	DAN LAMPLEY	5	SALMON SPIKE/0600	SALMON SPIKE/1800
ENG4 FIREWORKS E-362		09/03	PETER RINGEN	3	SALMON SPIKE/0600	SALMON SPIKE/1800
ENG 5 MILLER E-364		09/05	JAKE MILLER	3	SALMON SPIKE/0600	SALMON SPIKE/1800
ENG6 FE 56 E-410		09/04	TODD MARKHAM	2	SALMON SPIKE/0600	SALMON SPIKE/1800
ENG5 SCHOLLS 116 E-412		09/09	BYRON LONG	3	SALMON SPIKE/0600	SALMON SPIKE/1800
ENG6 S&L SERVICES E-417		09/06	CLINT ADKINS	3	SALMON SPIKE/0600	SALMON SPIKE/1800
ENG5 LATE SUMMER 4 E-418		09/08	ETHAN MELVILLE	3	SALMON SPIKE/0600	SALMON SPIKE/1800
WTT2 PINE TOP FD E-385		09/01	JAMES MEEK	1	SALMON SPIKE/0600	SALMON SPIKE/1800
WTS2 DAGEN E-299		09/04	BRIAN DAGEN	1	SALMON SPIKE/0600	SALMON SPIKE/1800
WTS2 DOWLING E-390		09/01	BERNARD DOWLING	1	SALMON SPIKE/0600	SALMON SPIKE/1800
WTS2 HARRIS E-391		09/01	BRUCE JOHNSON	1	SALMON SPIKE/0600	SALMON SPIKE/1800
DOZ2 HORN E-387		08/31	STAN DRAWYER	2	SALMON SPIKE/0600	SALMON SPIKE/1800
<b>6. Division/Group Communication Summary</b>						
Function	Channel	RX Frequency N/W	RX Tone/NAC	TX Frequency N/W	TX Tone/NAC	Mode
COMMAND	3 - NIFC C10	170.4125N		165.9625N	T3 - 131.8	A
COMMAND	4 - NIFC C11	170.6875N		166.5750N	T3 - 131.8	A
COMMAND	5 - NIFC C28	173.5000N		165.3875N	T3 - 131.8	A
TACTICAL	11 - R5 TAC4	166.5500N		166.5500N		A
AIR TO GROUND	13 - A/G TAC	165.3625N		165.3625N		A
AIR TO GROUND	14 - A/G CMD	169.7250N		169.7250N		A
<b>9. Prepared By (Resource Unit Leader)</b>			<b>Approved By (Planning Section Chief)</b>		<b>Date</b>	<b>Time</b>
PATTI ROLLIE			DYLAN RADER		08/28/2020	2200

**Division/Group Assignment List (ICS 204 WF)**  
**Controlled Unclassified Information//Basic**

<b>1. Incident Name:</b>			<b>3.</b>			
RED SALMON COMPLEX			<b>Branch:</b>		<b>Division/Group:</b>	
<b>2. Operational Period:</b> DAY			V		K / M / N	
Date/Time From: 08/29/2020 0600 SAT		Date/Time To: 08/29/2020 1800 SAT				
<b>4. Operations Personnel</b>						
<b>OPERATIONS CHIEF</b>		ISAAC POWNING TYLER HECHT (T)		<b>DIVISION/GROUP SUPERVISOR</b>		COLTER COATES
<b>BRANCH DIRECTOR</b>		MICHAEL BOWDEN O-496 LWD 9/1		<b>AIR ATTACK SUPERVISOR</b>		ALEX ABOLS
<b>5. Resources Assigned this Period</b>						
Strike Team / Task Force / Resource Designator		LWD	Leader	Number Persons	Drop Off PT./Time	Pick Up PT./Time
SKG2 DC FIRE E-294		09/06	NICK BRABHAM	2	SALMON SPIKE/0600	SALMON SPIKE/1800
MAST FIGAS CONST E-252		09/04	JOHN CONNER	2	SALMON SPIKE/0600	SALMON SPIKE/1800
MAST LEPAGE CO E-253		09/05	RICH JANC	2	SALMON SPIKE/0600	SALMON SPIKE/1800
TFLD O-576		08/29	NICK SCHENCK	1	SALMON SPIKE/0600	SALMON SPIKE/1800
TFLD O-577		08/29	DARIN KEYSE	1	SALMON SPIKE/0600	SALMON SPIKE/1800
TFLD (T) O-723		09/02	ADAM KOELLER	1	SALMON SPIKE/0600	SALMON SPIKE/1800
TFLD (T) O-788		09/06	ANDREW GAVIN	1	SALMON SPIKE/0600	SALMON SPIKE/1800
HEQB O-691		09/04	WESLEY MCKINNEY	1	SALMON SPIKE/0600	SALMON SPIKE/1800
FELB (T) O-312		09/04	ERIK CORDTZ	1	SALMON SPIKE/0600	SALMON SPIKE/1800
HECM		09/04	JARODSKY	1	SALMON SPIKE/0600	SALMON SPIKE/1800
UAS ROMEO O-627		09/02	PHILIP ROTH	1	SALMON SPIKE/0600	SALMON SPIKE/1800
FALM NORTH ZONE O-284		09/03	TOM NEALY	2	SALMON SPIKE/0600	SALMON SPIKE/1800
FALM1 NORTH ZONE O-283		09/03	GARY BURG	2	SALMON SPIKE/0600	SALMON SPIKE/1800
PACKER 2 O-312		09/04	ERIK CORDTZ	1	SALMON SPIKE/0600	SALMON SPIKE/1800
<del>O-552</del>		<del>08/28</del>	<del>KIRA OLSON</del>	<del>1</del>	<del>SALMON SPIKE/0600</del>	<del>SALMON SPIKE/1800</del>
REMS FRESNO 1 O-532		09/04	JUSTIN MOORE	4	SALMON SPIKE/0600	SALMON SPIKE/1800
EMPF O-613		09/06	BUZZ OLSON	1	SALMON SPIKE/0600	SALMON SPIKE/1800
EMTF O-615		09/06	MICHAEL SGRO	1	SALMON SPIKE/0600	SALMON SPIKE/1800
<b>6. Division/Group Communication Summary</b>						
Function	Channel	RX Frequency N/W	RX Tone/NAC	TX Frequency N/W	TX Tone/NAC	Mode
COMMAND	3 - NIFC C10	170.4125N		165.9625N	T3 - 131.8	A
COMMAND	4 - NIFC C11	170.6875N		166.5750N	T3 - 131.8	A
COMMAND	5 - NIFC C28	173.5000N		165.3875N	T3 - 131.8	A
TACTICAL	11 - R5 TAC4	166.5500N		166.5500N		A
AIR TO GROUND	13 - A/G TAC	165.3625N		165.3625N		A
AIR TO GROUND	14 - A/G CMD	169.7250N		169.7250N		A
<b>9. Prepared By (Resource Unit Leader)</b>			<b>Approved By (Planning Section Chief)</b>		<b>Date</b>	<b>Time</b>
PATTI ROLLIE			DYLAN RADER		08/28/2020	2200

**Division/Group Assignment List (ICS 204 WF)**  
Controlled Unclassified Information//Basic

<b>1. Incident Name:</b>		<b>3.</b>	
RED SALMON COMPLEX		<b>V</b>	<b>K / M / N</b>
<b>2. Operational Period:</b> DAY			
Date/Time From: 08/29/2020 0600 SAT	Date/Time To: 08/29/2020 1800 SAT		

4. Operations Personnel			
OPERATIONS CHIEF	ISAAC POWNING TYLER HECHT (T)	DIVISION/GROUP SUPERVISOR	COLTER COATES
BRANCH DIRECTOR	MICHAEL BOWDEN O-496 LWD 9/1	AIR ATTACK SUPERVISOR	ALEX ABOLS

5. Resources Assigned this Period					
Strike Team / Task Force / Resource Designator	LWD	Leader	Number Persons	Drop Off PT./Time	Pick Up PT./Time
SOFR O-663	09/08	MICHAEL ZIMMERMAN	1	SALMON SPIKE/0600	SALMON SPIKE/1800
SOFR (T) O-680	08/30	BENJAMIN HENDRICKS	1	SALMON SPIKE/0600	SALMON SPIKE/1800
REAF O-182	08/30	BRYSON CODE	1	SALMON SPIKE/0600	SALMON SPIKE/1800
REAF O-719	09/01	DEREK BEAL	1	SALMON SPIKE/0600	SALMON SPIKE/1800
REAF O-797	09/05	MICHAEL BENNET	1	SALMON SPIKE/0600	SALMON SPIKE/1800
REAF O-216	09/01	FRANK LAKE	1	SALMON SPIKE/0600	SALMON SPIKE/1800

**6. Control Operations/Work Assignments:**

Be prepared to conduct firing operations and burnout as necessary from indirect lines from M/K break to the check line off of the 10N07 Rd to aid in the containment of the fire, protect cultural resources, and to protect the community of Forks of Salmon.

Monitor, Patrol, and Mop-up control lines to the extent necessary to keep the fire and all firing operations in the existing footprint to keep the fire from moving north and east toward the community of Forks of Salmon.

**7. Special Instructions:**

Utilize MIST tactics where possible and utilize READs for cultural resource concerns.  
 Avoid bedrock outcropping and consult with READs if present.  
 Limit dozer operations to pre-existing dozer lines and limit width of the dozer lines to the extent possible to minimize disturbance.

**\*\*ARCHs / REAFs\*\*** Check in / out with DIVS when entering and leaving divisions.

FOBS Matt Snyder, John Hurd (T), Robert Barren (T) are working in ALL Divisions and will check in/out with DIVS as they enter and leave.

*O-565 EMPF ERIK SCHROTH*

8. Division/Group Communication Summary						
Function	Channel	RX Frequency N/W	RX Tone/NAC	TX Frequency N/W	TX Tone/NAC	Mode
COMMAND	3 - NIFC C10	170.4125N		165.9625N	T3 - 131.8	A
COMMAND	4 - NIFC C11	170.6875N		166.5750N	T3 - 131.8	A
COMMAND	5 - NIFC C28	173.5000N		165.3875N	T3 - 131.8	A
TACTICAL	11 - R5 TAC4	166.5500N		166.5500N		A
AIR TO GROUND	13 - A/G TAC	165.3625N		165.3625N		A
AIR TO GROUND	14 - A/G CMD	169.7250N		169.7250N		A

<b>9. Prepared By (Resource Unit Leader)</b>	<b>Approved By (Planning Section Chief)</b>	<b>Date</b>	<b>Time</b>
PATTI ROLLIE	DYLAN RADER	08/28/2020	2200

**Division/Group Assignment List (ICS 204 WF)**  
Controlled Unclassified Information//Basic

<b>1. Incident Name:</b>			<b>3.</b>			
RED SALMON COMPLEX			<b>Branch:</b>		<b>Division/Group:</b>	
<b>2. Operational Period:</b> DAY			V		O	
Date/Time From: 08/29/2020 0600 SAT		Date/Time To: 08/29/2020 1800 SAT				
<b>4. Operations Personnel</b>						
<b>OPERATIONS CHIEF</b>		ISAAC POWNING TYLER HECHT (T)		<b>DIVISION/GROUP SUPERVISOR</b>		ROBERT HICKOK 0-548 LWD 9/04
<b>BRANCH DIRECTOR</b>		MICHAEL BOWDEN O-496 LWD 9/1		<b>AIR ATTACK SUPERVISOR</b>		ALEX ABOLS
<b>5. Resources Assigned this Period</b>						
Strike Team / Task Force / Resource Designator		LWD	Leader	Number Persons	Drop Off PT./Time	Pick Up PT./Time
WFM2 SIX RIVERS O-681		09/01	JACOB SHULER	11	BACKBONE SPIKE/0600	BACKBONE SPIKE/1800
HECM SQUAD 4		09/03	TBD	4	BACKBONE SPIKE/0600	BACKBONE SPIKE/1800
ENG4 CHEWACK FIRE INC E-363		09/03	JAKE STARK	3	BACKBONE SPIKE/0600	BACKBONE SPIKE/1800
ENG6 METHOW RIVER 7 E-414		09/06	WILLY DUGUAY	3	BACKBONE SPIKE/0600	BACKBONE SPIKE/1800
WTS2 H&H FEEDERS E-386		09/01	CHRIS KESNER	1	BACKBONE SPIKE/0600	BACKBONE SPIKE/1800
WTS2 E-388		09/01	NICHOLAS MORTON	1	BACKBONE SPIKE/0600	BACKBONE SPIKE/1800
PACKER 5 O-313		09/04	KAREN HACK	1	BACKBONE SPIKE/0600	BACKBONE SPIKE/1800
REMS LONG BEACH O-607		09/06	SIDDHARTH RAMANI	4	BOX SPIKE/0600	BOX SPIKE/1800
EMPF O-566		09/04	KYLE EMMERT	1	BOX SPIKE/0600	BOX SPIKE/1800
SOFR O-662		09/08	TROY COLEMAN	1	BOX SPIKE/0600	BOX SPIKE/1800
<b>6. Control Operations/Work Assignments:</b>						
Prep Devils Backbone from the P/O break to the O/N break to serve as an indirect line which may be used later to contain the fire to protect the cultural resources and keep the fire from spreading further east.						
<b>7. Special Instructions:</b>						
Utilize MIST tactics. Utilize READs for cultural resource concerns. Identify helispots and DPs, get Lat/longs. Backhaul trash and equipment. Avoid bedrock outcroppings, consult with READs if present.						
**ARCHs / REAFs** Check in / out with DIVS when entering and leaving divisions.						
READ request: Limit dozer operations to pre-existing dozer lines and limit dozer width to the extent possible.						
<b>8. Division/Group Communication Summary</b>						
Function	Channel	RX Frequency N/W	RX Tone/NAC	TX Frequency N/W	TX Tone/NAC	Mode
COMMAND	3 - NIFC C10	170.4125N		165.9625N	T3-131.8	A
COMMAND	4 - NIFC C11	170.6875N		166.5750N	T3 - 131.8	A
COMMAND	5 - NIFC C28	173.5000N		165.3875N	T3-131.8	A
TACTICAL	8 - NIFC TAC 5	166.7250N		166.7250N		A
AIR TO GROUND	13 - A/G TAC	165.3625N		165.3625N		A
AIR TO GROUND	14 - A/G CMD	169.7250N		169.7250N		A
<b>9. Prepared By (Resource Unit Leader)</b>			<b>Approved By (Planning Section Chief)</b>		<b>Date</b>	<b>Time</b>
PATTI ROLLIE			DYLAN RADER		08/28/2020	2200



**Division/Group Assignment List (ICS 204 WF)**  
 Controlled Unclassified Information//Basic

<b>1. Incident Name:</b>		<b>3.</b>	
RED SALMON COMPLEX		<b>V</b>	<b>O</b>
<b>2. Operational Period:</b> DAY			
Date/Time From: 08/29/2020 0600 SAT	Date/Time To: 08/29/2020 1800 SAT		

4. Operations Personnel			
OPERATIONS CHIEF	ISAAC POWNING TYLER HECHT (T)	DIVISION/GROUP SUPERVISOR	ROBERT HICKOK 0-548 LWD 9/04
BRANCH DIRECTOR	MICHAEL BOWDEN 0-496 LWD 9/1	AIR ATTACK SUPERVISOR	ALEX ABOLS

**7. Special Instructions:**

FOBS Matt Snyder, John Hurd (T), Robert Barren (T) are working in ALL Divisions and will check in/out with DIVS as they enter and leave.

Packers check in / out with DIVS when entering and leaving divisions. 5 Packers are at DP7.

8. Division/Group Communication Summary						
Function	Channel	RX Frequency N/W	RX Tone/NAC	TX Frequency N/W	TX Tone/NAC	Mode
COMMAND	3 - NIFC C10	170.4125N		165.9625N	T3-131.8	A
COMMAND	4 - NIFC C11	170.6875N		166.5750N	T3 - 131.8	A
COMMAND	5 - NIFC C28	173.5000N		165.3875N	T3-131.8	A
TACTICAL	8 - NIFC TAC 5	166.7250N		166.7250N		A
AIR TO GROUND	13 - A/G TAC	165.3625N		165.3625N		A
AIR TO GROUND	14 - A/G CMD	169.7250N		169.7250N		A

<b>9. Prepared By (Resource Unit Leader)</b>	<b>Approved By (Planning Section Chief)</b>	<b>Date</b>	<b>Time</b>
PATTI ROLLIE	DYLAN RADER	08/28/2020	2200

**Division/Group Assignment List (ICS 204 WF)**  
**Controlled Unclassified Information//Basic**

<b>1. Incident Name:</b>			<b>3.</b>			
RED SALMON COMPLEX			<b>Branch:</b>		<b>Division/Group:</b>	
<b>2. Operational Period:</b> DAY			V		P	
Date/Time From: 08/29/2020 0600 SAT		Date/Time To: 08/29/2020 1800 SAT				
<b>4. Operations Personnel</b>						
<b>OPERATIONS CHIEF</b>		ISAAC POWNING TYLER HECHT (T)		<b>DIVISION/GROUP SUPERVISOR</b>		BRAD MIHELIC MIKE CARTER 0-724 LWD 9/01 (T)
<b>BRANCH DIRECTOR</b>		MICHAEL BOWDEN O-496 LWD 9/1		<b>AIR ATTACK SUPERVISOR</b>		ALEX ABOLS
<b>5. Resources Assigned this Period</b>						
Strike Team / Task Force / Resource Designator		LWD	Leader	Number Persons	Drop Off PT./Time	Pick Up PT./Time
CRW2IA KARUK 1 C-79		08/31	RODNEY GRANT	15	H-22/0600	H-22/1800
CRW2 GRAYBACK 21 C-68		08/29	JACOB ADAMS	20	H-22/0600	H-22/1800
WFM2 WARM SPRINGS O-557		08/29	JOSH SOHAPPY	10	H-22/0600	H-22/1800
FELB O-578		08/30	SILAS BAFFA	1	H-22/0600	H-22/1800
FALM1 NORTH ZONE O-285		09/03	JEREMY MASON	2	H-22/0600	H-22/1800
FALM MOEN O-500		09/09	MICHAEL MOEN	2	H-22/0600	H-22/1800
PACKER 1 O-253		09/02	KENNETH GRAVES	1	DP7/0600	DP7/1800
PACKER 4 O-310		09/04	SOPHIA FERGUSON	1	DP7/0600	DP7/1800
PACKER 9 O-553		09/02	KATHERINE BARTZOKIS	1	DP7/0600	DP7/1800
REMS GLENDALE O-608		09/06	JOE HERRICK	4	H-22/0600	H-22/1800
EMPF O-611		09/06	CLINT SCHEPE	1	H-22/0600	H-22/1800
EMTF O-620		08/30	JEREMY FRAZIER	1	H-22/0600	H-22/1800
EMPF O-614		08/31	CURTIS BENZ	1	H-22/0600	H-22/1800
SOFR O-831		09/09	BUREN FULMER III	1	H-22/0600	H-22/1800
CULS O-635		08/30	CODY POTTER	1	H-22/0600	H-22/1800
REAF O-364		09/05	MICHAEL SANCHEZ	1	H-22/0600	H-22/1800
<b>6. Control Operations/Work Assignments:</b>						
Prep Devils Backbone from the P/R break to the O/P break to serve as an indirect line which may be used later to contain the fire to protect the cultural resources and keep the fire from spreading further east.						
<b>8. Division/Group Communication Summary</b>						
Function	Channel	RX Frequency N/W	RX Tone/NAC	TX Frequency N/W	TX Tone/NAC	Mode
COMMAND	3 NIFC C10	170.4125N		165.9625N	T3-131.8	A
COMMAND	4 NIFC C11	170.6875N		166.5750N	T4 - 136.5	A
COMMAND	5 NIFC 28	173.5000N		165.3875N	T3-131.8	A
TACTICAL	8 NIFC TAC 5	166.7250N		166.7250N		A
AIR TO GROUND	13 A/G TAC	165.3625N		165.3625N		A
AIR TO GROUND	14 A/G CMD	169.7250N		169.7250N		A
<b>9. Prepared By (Resource Unit Leader)</b>			<b>Approved By (Planning Section Chief)</b>		<b>Date</b>	<b>Time</b>
PATTI ROLLIE			DYLAN RADER		08/28/2020	2200

**Division/Group Assignment List (ICS 204 WF)**  
Controlled Unclassified Information//Basic

<b>1. Incident Name:</b>		<b>3.</b>	
RED SALMON COMPLEX		<b>V</b>	<b>P</b>
<b>2. Operational Period: DAY</b>			
Date/Time From: 08/29/2020 0600 SAT	Date/Time To: 08/29/2020 1800 SAT		
<b>4. Operations Personnel</b>			
<b>OPERATIONS CHIEF</b>	ISAAC POWNING TYLER HECHT (T)	<b>DIVISION/GROUP SUPERVISOR</b>	BRAD MIHELIC MIKE CARTER 0-724 LWD 9/01 (T)
<b>BRANCH DIRECTOR</b>	MICHAEL BOWDEN O-496 LWD 9/1	<b>AIR ATTACK SUPERVISOR</b>	ALEX ABOLS

**7. Special Instructions:**

Utilize MIST tactics where possible and utilize READs for cultural resource concerns. Avoid bedrock outcropping and consult with READs if present.

FOBS Matt Snyder, John Hurd (T), Robert Barren (T) are working in ALL Divisions and will check in/out with DIVS as they enter and leave.

<b>8. Division/Group Communication Summary</b>						
Function	Channel	RX Frequency N/W	RX Tone/NAC	TX Frequency N/W	TX Tone/NAC	Mode
COMMAND	3 NIFC C10	170.4125N		165.9625N	T3-131.8	A
COMMAND	4 NIFC C11	170.6875N		166.5750N	T4 - 136.5	A
COMMAND	5 NIFC 28	173.5000N		165.3875N	T3-131.8	A
TACTICAL	8 NIFC TAC 5	166.7250N		166.7250N		A
AIR TO GROUND	13 A/G TAC	165.3625N		165.3625N		A
AIR TO GROUND	14 A/G CMD	169.7250N		169.7250N		A

<b>9. Prepared By (Resource Unit Leader)</b>		<b>Approved By (Planning Section Chief)</b>		<b>Date</b>	<b>Time</b>
PATTI ROLLIE		DYLAN RADER		08/28/2020	2200



# NIGHT OPERATIONS

**Division/Group Assignment List (ICS 204 WF)**  
**Controlled Unclassified Information//Basic**

<b>1. Incident Name:</b>		<b>3.</b>				
RED SALMON COMPLEX		<b>Branch:</b>		<b>Division/Group:</b>		
<b>2. Operational Period:</b> NIGHT		NIGHT				
Date/Time From: 08/29/2020 1800 SAT	Date/Time To: 08/30/2020 0600 SUN					
<b>4. Operations Personnel</b>						
<b>OPERATIONS CHIEF</b>		ISAAC POWNING TYLER HECHT (T)		<b>DIVISION/GROUP SUPERVISOR</b>		PAUL NAMAN 0-777 LWD 9/08 BRANDON FISCHER (T)
<b>5. Resources Assigned this Period</b>						
<b>Strike Team / Task Force / Resource Designator</b>	<b>LWD</b>	<b>Leader</b>	<b>Number Persons</b>	<b>Drop Off PT./Time</b>	<b>Pick Up PT./Time</b>	
CRW2 TORRES C-91	09/01	LEONARD CABRERA	20	FORK SPIKE/1800	FORK SPIKE/0600	
ENG6 BIG STATE E-213	09/05	MANDY SMITH	3	FORK SPIKE/1800	FORK SPIKE/0600	
ENG6 LNP E76 E-312	08/29	DAVIN WILLIAMS	3	FORK SPIKE/1800	FORK SPIKE/0600	
ENG6 BIG STATE E64 E-315	09/05	CHRIS TERRY	3	FORK SPIKE/1800	FORK SPIKE/0600	
ENG6 GE FORESTRY E01 E-313	08/29	IVAN GONZALEZ	3	FORK SPIKE/1800	FORK SPIKE/0600	
ENG6 TIMMERMANN E-413	09/07	JEREMIAH VAN BLACK	3	FORK SPIKE/1800	FORK SPIKE/0600	
EMPF (T) O-617	09/05	JARRED NEAL	1	FORK SPIKE/1800	FORK SPIKE/0600	
WTS2 CATTLE LACK E-297	09/06	JAMES (JR) GOLDIE	1	FORK SPIKE/1800	FORK SPIKE/0600	
WTS2 HORN E-321	09/04	LOUIS MITCHELL	1	FORK SPIKE/1800	FORK SPIKE/0600	
EMPF O-621	09/06	DOUG SNAWDER	1	FORK SPIKE/1800	FORK SPIKE/0600	
<b>6. Control Operations/Work Assignments:</b>						
Be prepared to conduct firing operations and burnout as necessary from indirect lines from M/K break to the check line off of the 10N07 Rd to aid in the containment of the fire, protect cultural resources, and to protect the community of Forks of Salmon. Monitor, Patrol, and Mop-up control lines to the extent necessary to keep the fire and all firing operations in the existing footprint to keep the fire from moving north and east toward the community of Forks of Salmon.						
<b>7. Special Instructions:</b>						
Utilize MIST tactics where possible and utilize READs for cultural resource concerns. Avoid bedrock outcropping and consult with READs if present. Limit dozer operations to pre-existing dozer lines and limit width of the dozer lines to the extent possible to minimize disturbance. FOBS Matt Snyder, John Hurd (T), Robert Barren (T) are working in ALL Divisions and will check in/out with DIVS as they enter and leave.						
<b>8. Division/Group Communication Summary</b>						
<b>Function</b>	<b>Channel</b>	<b>RX Frequency N/W</b>	<b>RX Tone/NAC</b>	<b>TX Frequency N/W</b>	<b>TX Tone/NAC</b>	<b>Mode</b>
COMMAND	3 - NIFC C10	170.4125N		165.9625N	T3-131.8	A
COMMAND	4 - NIFC C11	170.6875N		166.5750N	T3 - 131.8	A
COMMAND	5 - NIFC C28	173.5000N		165.3875N	T3-131.8	A
TACTICAL	12 R5 TAC 5	167.1125N		167.1125N		A
AIR TO GROUND	13 - A/G TAC	165.3625N		165.3625N		A
AIR TO GROUND	14 - A/G CMD	169.7250N		169.7250N		A
<b>9. Prepared By (Resource Unit Leader)</b>		<b>Approved By (Planning Section Chief)</b>		<b>Date</b>	<b>Time</b>	
PATTI ROLLIE		DYLAN RADER		08/28/2020	2200	

**AIR OPERATIONS SUMMARY**

Prepared by: Wes Shook

Prepared Date: 08/28/2020

Prepared Time: 1900

<b>1. INCIDENT NAME:</b> <b>Red Salmon Complex</b>		<b>2. OPS PERIOD DATE:</b> <b>08/29/2020</b>	<b>START TIME:</b> <b>0700</b>	<b>END TIME:</b> <b>2100</b>	<b>Sunrise:</b> <b>0639</b>	<b>Sunset Time:</b> <b>1950</b>
<b>3. REMARKS:</b> <u>GPS data to be collected in DEGREES, MINUTES, DECIMAL MINUTES</u> Transponder 1255 / Caution Powerlines & Smoke / Tactical Application of Water/Retardant requires ground personnel. Avoid Foam/Retardant 300' waterways Track all drops/divisions – Track Water usage from Dip sites – Report Usage of Drones <b>AERIAL AVOIDANCE ZONE: ½ MILE RADIUS INDIAN ROCKS</b> If Retardant/Foam Agent is dropped within these areas immediately notify the AOBD provide the following information: Lat/Long estimated gallons & a map detailing the area <b>SEE AVIATION MAP FOR NO FLY ZONE – DO NOT VIOLATE!!!!</b>		<b>4. READY ALERT AIRCRAFT:</b> Contact Communications H-9PJ – Short Haul H-102 Hoist CDF, Kneeland CHP H-16 Hoist / RDD / Day Guard 821 Night Hoist				

<b>6. PERSONNEL</b>		<b>NAME</b>	<b>PHONE #</b>	<b>7. FREQUENCIES</b>		<b>AM</b>	<b>FM</b>	<b>8. Aerial Supervision</b>	
AOBD		Wes Shook	805-458-1970	TFR Contact	121.175	121.175	169.200	AIR ATTACK: AA-4CT / AC-500S RDD Curtis Stanley – 208-718-0017	
ASGS		Kent Wedin	575-538-1075	AIR TACTICS		125.1750		HLCO's: 6HE / B-407 / Weaverville / Alex Abois – 208-860-8001	
Willow Creek Helibase		Lee Stewart	949-614-6127	ROTOR A/A				Finance: 2020.RedSalmon.Finance@firenet.gov AOBD: wshook@charter.net Office Phone: 530-629-1664	
NG – Liaison		Alex Lujan	530-925-0934	A/G 1 [Command] Primary			169.7250		
North Coast CC			707-441-3658 Casrf01.ecc@usda.gov	A/G 2 [Tactical] Secondary			165.3625		

**9. HELICOPTERS**

FAA #	TY	MAKE/ MODEL	BASE	START	READY	REMARKS	FAA #	T Y	MAKE/ MODEL	BASE	START	READY	REMARKS
1CG	1	S-61	Willow Creek	Out Service	1300?	Mgr. D.Kane EU / Bucket	H-517	2	Bell 212 HP	Willow Creek	0700	0800	Mgr. M.Mueler EU/Bucket
0CD	1	UH-60	Willow Creek	Out of Service	1400?	Mgr. R.Mulhem EU / Bucket	H-9PJ	3	Bell 407	Willow Creek	0700	0800	Mgr. Z.Muitonen EU / Short Hall / BLS
Guard 821	1	UH-60	Willow Creek	0001	2400	NVG – Hoist MediVac	H-503	3	Bell 407	Willow Creek	0700	0800	Mgr. M. Dickerson EU / HLCO

H-502	2	Bell 205 A-1 ++	Willow Creek	0700	0800	Mgr. I.Graves EU / Bucket	N617AC	3	Bell 407	Willow Creek	0700	0800	Mgr. S.Packard IR ONLY
-------	---	--------------------	-----------------	------	------	------------------------------	--------	---	----------	-----------------	------	------	---------------------------

10. TASK/ MISSION/ ASSIGNMENT (Type/ function includes: Air Tactical, Retardant, Recon, Personnel Transport, Bucket Operations, SAR, etc.)														
TYPE/FUNCTION	PRIORITY	NAME OF PERSONNEL OR CARGO (If applicable) or instructions for tactical aircraft										MISSION START	FLY FROM	FLY TO
RECON OPS	1	Recon Fire / IR Flights /										TBD	Willow Creek	Fire
AERIAL SUPERVISION	1*	Provide Coverage as directed by OPS either Air Attack or HLCO HLCO 6HE - LV Weaverville @ 0800 for visibility check										0800	RDD/O54	Fire
CREW SUPPORT	2	Water & Retardant Drops as requested DIV's thru ATGS / Use approved dipsites - Have BlazeTamer 380 try to use and evaluate effectiveness										TBD / Clean Air	Willow Creek	Fire
LINE SPIKE SUPPORT	1	Support as requested by Divisions & Ops Slings / Backhaul as Requested										TBD / Clean Air	Willow Creek	Fire
INITIAL ATTACK	1	Will continue to support adjoining UNITS for IA/All to return to Willow Creek										TBD	Willow Creek	Fire
HOIST SHIP NVG SHORT HAUL	1	Follow Medical Plan to order either type of Helicopter										TBD		

HELIBASE, DIP SITES, PICK UP SITES, ETC.		PLANNED MISSIONS
Willow Creek Helibase: 40° 57.036 x 123° 38.164		Recons as need requested by OPS
Weaverville Airport: 40° 44.46 x 122° 55.21		
Scott Valley Helibase: 41° 33.40 x 122° 51.20		Ops may conduct PSD operations.
		IF POSSIBLE TAKE PICTURES FOR THE PIO AVIATION ACTION / FIRE LANDSCAPE / WORKING HELITACK

VI. Wind Restrictions

Flights above ground level	Flight Permitted in Winds Less than / Maximum Gust Spread		
	Type 1 Helicopters 50 kts / Gusts: N/A 40 kts / 15 kts	Type 2 Helicopters 50 kts / Gusts: N/A 40 kts / 15 kts	Type 3 Helicopters 50 kts / Gusts: N/A 30 kts / 15 kts
More than 500" AGL			
Less than 500" AGL			

Approved by: /s/ Wes Shook



# Red Salmon Complex – Safety Message

INCIDENT #CA-SRF-000656

DATE: 08-29/30-2020 TIME: 0600-0600 Day/Night Shift

## Hazard Control Around Trees

- Eliminate the hazards with qualified sawyers, blasters/explosives, or heavy equipment.
- Avoid hazards by designating “No Work Zones” (flag, sign, and map).
- Modify suppression tactics or fireline location to avoid high-risk areas.
- Post lookouts to help secure high-risk areas.
- Utilize road/traffic controls in high-risk areas.
- Fireproof potential hazard trees to prevent ignition.
- Keep clear of bucket drops near trees/snags.
- Reposition firefighters to secure areas in response to high wind forecast.
- Provide timely feedback to others regarding any hazard trees.

Covid-19 Incident Stats

Symptomatic Personnel: 11

Positive # of Cases: 0

## LCES

- **Lookouts-** Use experienced people, know your trigger points, do not depend on air resources and check your surroundings!
- **Communications-** Know your radio frequencies, check batteries, and be cognizant of any problems with direct communications.
- **Escape Routes-** Know them, time them, discuss them, and reassess them!
- **Safety Zones-** Evaluate the “black” as your safety zone. Reassess for problems.

## HUMAN FACTOR BARRIERS TO SITUATIONAL AWARENESS

- **Fatigue**
  - Carbon Monoxide
  - Dehydration
  - Heat Stress
  - Fitness Level
  - 24-hrs awake affects your decision making like 0.1 blood alcohol content
- **Hazardous Attitude**
  - Invulnerability
  - Anti-Authority
  - Impulsive
  - Over confident
  - Complacent
  - Resigned
  - Afraid to speak up or disagree

## Common Denominators

There are five major common denominators of fire behavior on fatal and near-fatal fires. Such fires often occur:

- On relatively small fires or deceptively quiet areas of large fires.
- In relatively light fuels, such as grass, herbs, and light brush.
- When there is an unexpected shift in wind direction or in wind speed.
- When fire responds to topographic conditions and runs uphill.
- Critical burn period between 1400 and 2000.

Prepared by;  
Dan Albee SOF-2



**INCIDENT RISK ANALYSIS RED SALMON COMPLEX CA-SRF-000656 (ICS 215a) Day/Night Shift**

DIV/BR	HAZARDOUS ACTIONS / CONDITIONS	MITIGATIONS / WARNINGS / REMEDIES
ALL	TRAFFIC HAZARDS AND DRIVING	<ul style="list-style-type: none"> <li>• Many roads are narrow and mid-slope, with soft shoulders. Allow heavy vehicles to pass on uphill side. Use spotters when backing, or turning around.</li> <li>• Practice "Defensive Driving" techniques. Assume other drivers are fatigued and complacent.</li> <li>• 5mph speed limit in and around ICP, keep your speed down in all areas.</li> <li>• Use warning lights when working on roads or traveling in smoke.</li> <li>• Drive at or below posted speed limits.</li> <li>• Be alert for wildlife.</li> </ul>
ALL	HAZARD / DANGER TREES	<ul style="list-style-type: none"> <li>• Follow Hazard Tree Safety Guidelines (IRPG p.22.)</li> <li>• Limit number of personnel around snags and their exposure time; fallers must be qualified for the trees being felled.</li> <li>• Be alert around hazard trees during wind events, even green trees.</li> <li>• The hazard zone extends a minimum of 2½ tree lengths.</li> <li>• Do not park vehicles or take breaks under or near hazard trees.</li> </ul>
ALL	STEEP TERRAIN AND ROLLING DEBRIS	<ul style="list-style-type: none"> <li>• Maintain 8'-10' spacing when working &amp; walking.</li> <li>• Be alert for rolling rocks, debris, or burning material.</li> <li>• Evaluate necessity to send personnel in areas with limited access.</li> <li>• Post lookouts where feasible.</li> </ul>
ALL	FATIGUE/COMPLACENCY	<ul style="list-style-type: none"> <li>• Be alert for signs of fatigue and take breaks as necessary.</li> <li>• Maintain 2:1 work/rest ratio.</li> <li>• Monitor ALL resources for level of fatigue.</li> <li>• Repeated assignments in the same area can lead to complacency making personnel more vulnerable to accidents.</li> <li>• Take steps to maintain situational awareness for the duration of the incident.</li> </ul>
ALL	FIRING OPERATIONS and DEVICES	<ul style="list-style-type: none"> <li>• Follow the chain of command when undertaking burning operations.</li> <li>• Ensure that aerial/ground ignition plans have been well briefed including LCES and drought related fire behavior considerations.</li> <li>• Wear and use appropriate PPE.</li> <li>• Initiate burning after ensuring the plan is authorized and understood by all.</li> </ul>
ALL	HEAT RELATED ILLNESS	<ul style="list-style-type: none"> <li>• Drink 2 to 1 water to sports drinks.</li> <li>• Take frequent breaks, minimum of 10 minutes every hour.</li> <li>• Recognize symptoms of HEAT RELATED ILLNESS which include low energy, headaches, dizziness, poor rest, poor eating habits, hot skin, and lack of sweating.</li> </ul>
ALL	COMMUNICATIONS	<ul style="list-style-type: none"> <li>• Share your Situational Awareness(hazards, changes, etc) to those who also have a need</li> <li>• Radio communications may be poor in some areas.</li> <li>• Ensure all personnel are familiar with the incident communications plan.</li> </ul>
ALL	NIGHT OPERATIONS	<ul style="list-style-type: none"> <li>• Have a purpose for where you drive and what you do. Don't rush into assignments.</li> <li>• Use caution where you park or stage, especially in steep timbered areas.</li> <li>• Use available time for briefings on roads, terrain, and potential rolling material, especially if the resources are new to the area.</li> <li>• Increase SA by trying to see the work area during daylight hours.</li> <li>• Use glow sticks to mark hazards, and ensure personnel have headlamps.</li> </ul>
ALL	AIR OPERATIONS	<ul style="list-style-type: none"> <li>• Follow "Aviation Watch-Out Situations" on page 46, IRPG.</li> <li>• Don't plan on air resources for tactical support or medical transportation.</li> <li>• Refer to page 58, IRPG for directing bucket drops.</li> <li>• Ensure positive communication with all air resources.</li> </ul>
ALL	INDIRECT FIRELINE	<ul style="list-style-type: none"> <li>• Keep good Situational Awareness while engaged in indirect line construction.</li> <li>• Post lookouts. Stay in contact with someone who can see the main fire</li> <li>• Ensure all personnel are familiar with the plan.</li> <li>• Make sure all personnel know their escape routes and safety zones.</li> <li>• Remember, there is unburned fuel between you and the main fire.</li> </ul>
ALL	WEATHER	<ul style="list-style-type: none"> <li>• Stay alert for changing weather conditions</li> <li>• It is critical for firefighters to maintain situational awareness, as well as predicted and current weather conditions.</li> <li>• Preplan! Don't wait until you're in the wrong place at the wrong time – with no time.</li> <li>• As fire behavior changes, it is critical to respond correctly to the changing situation</li> </ul>
<p>INCIDENT NAME:</p> <p><b>Red Salmon Complex</b></p>		<p>Operational Period: 0600-0600</p> <p><b>August 29/30, 2020</b></p> <p>DATE AND TIME PREPARED: August 28, 2020 1030 Hours</p> 

# INCIDENT RADIO COMMUNICATIONS PLAN (ICS 205)

## Controlled Unclassified Information//Basic

1. Incident Name: **RED SALMON COMPLEX**      2. Date/Time Prepared: **08/28/2020 2200**      3. Operational Period: **DAY**

Date: **08/28/2020**      Date/Time From: **08/29/2020 0600**      Date/Time To: **08/29/2020 1800**  
 Time: **2200**      TX Tone/NAC: **SAT**      Mode (A, D, or M): **SAT**

4. Basic Radio Channel Use:										
Zone Group	Ch #	Function	Channel Name/Trunked Radio System Talkgroup	Assignment	RX Freq	RX Tone/NAC	TX Freq	TX Tone/NAC	Mode (A, D, or M)	Remarks
15	1	COMMAND	SRF - 2	ALL DIVS	172.3750N		164.1750N	T13	A	T13 HORSE 141.3
15	2	COMMAND	NIFC C3	ALL DIVS	170.4250N		168.0750N	T3-131.8	A	BRUSH MOUNTAIN LOOKOUT - TONE 3
15	3	COMMAND	NIFC C10	ALL DIVS	170.4125N		165.9625N	T3-131.8	A	SHELTON BUTTE - TONE 3
15	4	COMMAND	NIFC C11	ALL DIVS	170.6875N		166.5750N	T3-131.8	A	ORLEANS LOOKOUT - TONE 3
15	5	COMMAND	NIFC C28	ALL DIVS	173.5000N		165.3875N	T3-131.8	A	PACK SADDLE RIDGE - TONE 3
15	6	TACTICAL	NIFC TAC 2	IA	168.2000N		168.2000N		A	NIFC TAC 2
15	7	TACTICAL	NIFC TAC 3	DIV A/D/W/Y	168.6000N		168.6000N		A	NIFC TAC 3
15	8	TACTICAL	NIFC TAC 5	DIV O/P	166.7250N		166.7250N		A	NIFC TAC 5
15	9	TACTICAL	NIFC TAC 6	DIV R/U	166.7750N		166.7750N		A	NIFC TAC 6
15	10	TACTICAL	NIFC TAC 7	STRUCTURE GROUP	168.2500N		168.2500N		A	NIFC TAC 7
15	11	TACTICAL	R5 TAC 4	DIV K/M/N	166.5500N		166.5500N		A	R5 TAC 4
15	12	TACTICAL	R5 TAC 5	NIGHT	167.1125N		167.1125N		A	R5 TAC 5
15	13	AIR TO GROUND	A/G TAC	ALL DIVS	165.3625N		165.3625N		A	AIR/GROUND SECONDARY
15	14	AIR TO GROUND	A/G COMMAND	ALL DIVS	169.7250N		169.7250N		A	AIR/GROUND PRIMARY
15	15	TACTICAL	CALCORD	ALL DIVS	156.0750N	T6-156.7	156.0750N	T6-156.7	A	MEDEVAC COORDINATION - TONE 6
15	16	AIR GUARD	AIR GUARD	ALL DIVS	168.6250N		168.6250N	T1-110.9	A	TONE ON TRANSMIT ONLY - URGENT AIRCRAFT CONTACT

5. Special Instructions:

6. Prepared By: **(Communications Unit Leader)**      Name: **JAKE CONELY COMI**      Signature:       Date/Time: **08/28/2020 2200**

ICS 205      IAP Page

Controlled Unclassified Information//Basic      FINAL



## Red Salmon Complex COVID-19 Expectations

- All incident personnel will follow all local, State and CDC guidelines for COVID-19.
- **As you travel through the highway 96 corridor to the Fire, the Hoopa and Yurok Reservations are closed. Please do not stop in Hoopa or Weitchpec.**
- Use the COVID-19 Daily Screening Tool provided in the IAP to monitor self and module.
- Utilize Module-As-One concept to reduce the risk of transmitting the novel Coronavirus. This limits “close contacts” to those within the module. A “close contact” is defined as less than 6 feet, for at least 15 minutes with or without face coverings/masks. A “casual contact” is defined as less than 6 feet for less than 15 minutes or more than 6 feet for more than 15 minutes.
- **Social Distancing.** Maintain a minimum of 6 feet physical distancing from those outside of your module-as-one.
- **Face Coverings.** Face coverings are required to be worn in the appropriate manner covering nose and mouth when at ICP and camps.
- **Wash your hands.** Wash your hands often with soap and water for at least 20 seconds, especially after blowing your nose, coughing or sneezing. If soap and water are not readily available, use hand sanitizer that contains at least 60% alcohol. Do not use hand sanitizer containing methanol or 1-propanol. Cover all surfaces of your hands and rub them together until they feel dry. Avoid touching your eyes, nose and mouth with unwashed hands.
- **Clean and disinfect vehicles and equipment.** Disinfect all high-touch surfaces frequently, such as radios, phones, door handles, etc.

## RED SALMON COVID-19 DAILY SCREENING TOOL

Today or in the past 24 hours, have you had any of the following symptoms<sup>1</sup>?

<b>Symptom</b>
Cough more than expected?
Shortness of breath or difficulty breathing?
Fever? Chills?
Muscle pain, outside your normal for firefighting?
Sore throat?
New loss of taste or smell?
Fatigue, outside your normal for firefighting?
Headache, outside your normal for firefighting?
Congestion or runny nose, outside your normal for firefighting?
Nausea or vomiting
Diarrhea
<i>* Take temperature with no-touch thermometer, if available *</i>

### Instructions for Screening

Item	What to Do
If Spike or fireline resource has a cough that is more than expected, shortness of breath or difficulty breathing, or any other symptoms listed.	NOTIFY SUPERVISOR IMMEDIATELY
At entries to established camps (Willow Creek ICP, Orleans Base Camp): Temperature screening required for all incident personnel, cooperators and guests. Although medical personnel are ideal, screeners do not have to be medically trained. If resource has cough, shortness of breath or difficulty breathing, or any other listed symptoms including fever (over 100.4) at entry.	DO NOT ANNOUNCE Ask individual or "module-as-one" to step aside and follow the steps below.

Steps to follow for a symptomatic screening
Escort individual or "module-as-one" to isolation area. Separate the symptomatic personnel.
Isolation support personnel should begin documentation.
Notify Line Medics or MEDL if at ICP or Orleans Base Camp.
COVID Safety will coordinate with SRF Forest IMO.
Have individual or "module-as-one" fill out WF Employee Contact Assessment Sheet.
Protect and secure any collected Personal Identifiable Information (PII) or Personal Health Information (PHI).

<sup>1</sup> Symptoms of Coronavirus

<https://www.cdc.gov/coronavirus/2019-ncov/symptoms-testing/symptoms.html>

## Wildland Fire Employee Contact Assessment

### Contact information

Date		Fire	
Name		Fire Supervisor	
Cell Phone		Cell Phone	
Unit		Position	
Check-in Date		How did you travel here? AOV, POV, Rental O/C/E # Airline with ICP pickup	
Demob Date		Did you travel as a "Module as One"	

### Living Arrangements

Where are you eating? <small>*Check all that apply</small>	ICP		Sack Lunch		Hot Cans		Take out		Grocery Store	
---	-----	--	------------	--	----------	--	----------	--	---------------	--

Comments

Where are you sleeping?	ICP		Spike Camp		Camp ground		Hotel		Other	
-------------------------	-----	--	------------	--	-------------	--	-------	--	-------	--

Comments

Does your "Module as One" eat together?	YES	NO	Does your "Module as One" sleep in the same location?	YES	NO
---	-----	----	---	-----	----

Comments

Has your "Module as One" had any new individuals join?	Have you been in close contact with someone new recently?
--	---

--	--

Do you have any reason to think you have experienced an exposure?

## FINANCE MESSAGE

Thank you for submitting your times in the safest way possible. The options for submitting your CTR's and Shift Tickets are:

- **Electronic fillable PDF CTR/Shift Ticket.** QR codes to fillable forms are included below. If you do not have QR capabilities, Finance can email you forms directly. Make sure the forms are signed by the supervisor before submitting to Finance. In order to use fillable forms, you must have some version of Adobe Acrobat downloaded on your device, or you can send to your email and fill out.
- **Hard copy CTR/Shift Ticket.** You may fill out a hard copy CTR/Shift Ticket, snap a picture and email to Finance OR you may turn in your actual hard copy as usual. If you send in a picture, please make sure it is legible and includes the supervisor's signature at the bottom. The phone numbers listed below are hard line phones, so texting does not work.

### PLEASE:

- **Crews need to include a manifest with their first CTR.**
- **Try to submit your times at least every other day.** There is a drop box at Orleans Base Camp in Check-In to drop off your time.
- **Write your email on your CTR**
- **Hazard pay justifications are required on your CTR's in comments section.** "H=Hazard" is not enough.

### WHEN YOU ARE CLOSE TO DEMOB:

- **Give Finance a "Courtesy Call" to make sure all your documents have been received.**
- **Follow the demob plan instructions based on your travel route home.** This will determine whether your demob will be in-person or remote.
- **Submit all time documentation (including travel home) ahead of demob.**
- **Send only one representative per resource to finance tent.**
- **Abide by scheduled demob time or call finance for an unscheduled demob.**



CTR



SHIFTTICKET

EMAIL: [2020.redsalmon.finance@firenet.gov](mailto:2020.redsalmon.finance@firenet.gov)

Equipment Time: (530) 629-1678

Finance Section Chief (530) 629-1677

## STANDARD OPERATING PROCEDURES—FINANCE SECTION

### **WORK REST CYCLE**

IT IS NATIONAL DIRECTION TO MEET 2 TO 1 WORK/REST RATIO (1 hour of sleep/rest for every 2 hours of work). Every effort shall be made to manage work hours so you don't exceed the maximum of 16 hrs. Work hours exceeding 16 hours shall be approved by your supervisor in advance, and a justification/mitigation form completed for review by Section Chief & approved by IC. It is each person's responsibility to comply with this direction to manage for fatigue and safety.

### **OPERATIONAL SHIFTS**

Pay status for assigned overhead and crews on the fireline will not start prior to the posted briefing time and will terminate on arrival back in camp (except for debriefing—additional hours may be accrued by those required to attend debriefing). Supervisors will be allowed ½ hour prior to briefing and after return to camp to ready crew and equipment.

### **DUTY STATUS**

Division/Group supervisors and Unit Leaders are responsible for establishing on and off duty status. The objective is a 2 to 1 work/rest ratio. Personnel will normally work, travel, and/or be placed on ORDERED standby 8 to 16 hours per day and be off duty 8 hours or more (breaks count towards 8 hrs.). Off duty time will be in a non-pay status. Each federal employee is guaranteed at least 8 hours of pay status each 24-hour period (midnight to midnight) unless it is the first or last day of an assignment or stated otherwise in a contract or agreement.

### **PERSONNEL/EQUIPMENT TIME REPORTING**

Personnel time will be reported to the Time Unit daily or every other day once they are signed by the next level supervisor. Situations entitling you to HAZARD PAY are to be noted in remarks (i.e. HP=Uncontrolled Fireline, hovering hookups, low level flights, etc.)

Private Contracted Equipment time must be tracked on a Shift Ticket daily or every other day and hours on shift noted even if it is a daily rate. When swapping out operators you need to notify Finance as well as changing from single to double shift and vice versa.

Supervisor's - If you are responsible for daily tracking of equipment or personnel, please ensure you understand the agreement, and follow the rules provided in this document. Do not sign documents for resources you did not manage unless you have knowledge of their assignment hours.

### **MEAL AND OTHER WORK BREAKS**

Compensable meal periods are the exception, not the rule (5 CFR 551.411 © and 29 CFR 785.19(a)). Until the fire is controlled, personnel on the fireline MAY BE compensated for meal periods if all of the following conditions are met: 1) The fire is not controlled and 2) The Operations Section Chief makes a decision that it is critical to the effort of controlling the fire that personnel remain at their post of duty and continue to work as they eat, and 3) The compensable meal break is approved by the supervisor at the next level and documented on CTR. For personnel in support positions, and fireline personnel after control of a fire, a meal period of at least 30 minutes must be ordered and taken for each work shift of eight hours or more. In those situations where personnel cannot be relieved from work and must remain at a post of duty, a meal period may be counted as time worked, which will be compensable. If breaks are NOT able to be taken, CTR should have a statement in remarks explaining the situation.



## Resource Advisor Message

- Resource advisors are available in nearly all Divisions on the fire and are here to support the mission of containing this wildfire while at the same time aim to minimize resource damage impacts. If you feel something needs to be brought to a Resource Advisor (or Cultural Specialist), go through your appropriate chain of command to make the notification.
- The Six Rivers, Klamath and Shasta-Trinity National Forests, as well as California Team 4, have been working very closely with cultural specialists from the three main tribes in this area (the Hoopa, Karuk and Yurok) so please help us to maintain and foster these good relationships.
- The area in which the fire is burning is a very sacred place to these tribal cultures so please work with us utilizing MIST tactics to protect cultural and wilderness values.

**Message #2 from Leaf Hillman, Karuk Cermonial Leader, about the importance of fire to the Karuk Tribe:**



<https://www.youtube.com/watch?v=ahXaXVviIOM>

**Important Note: These videos and all parts of them are property of the Karuk Tribe and are not intended for any purpose other than the reason for which they were developed. Usage of the material outside of the Red Salmon Complex fire organization is prohibited.**



## Local Government Resources on CFAA

If you are demobing from an incident and there is no OES AREP on site  
F-42 thru the Incident Finance Section Chief or the Incident Commander  
**One of them must sign your 42's**

The Incident keeps the Pink copy and you keep the Golden.  
The Original and Green you mail to OES Headquarters as per the  
instructions on the front of your F-42

## OES JOB AIDS, FORMS, F-42 SAMPLES AND CFAA AGREEMENT





## Human Resources Message

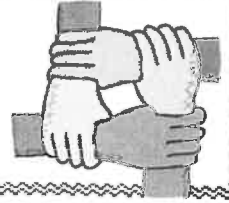

### When is a Joke – Not a Joke?

1. When it embarrasses someone,
2. When it is negative humor,
3. When it is a put-down because of sex, race, color, national origin, age, religion, mental or physical handicap or sexual orientation.

Humor and fun need to be part of our teamwork picture, but not when it is at the expense of others.

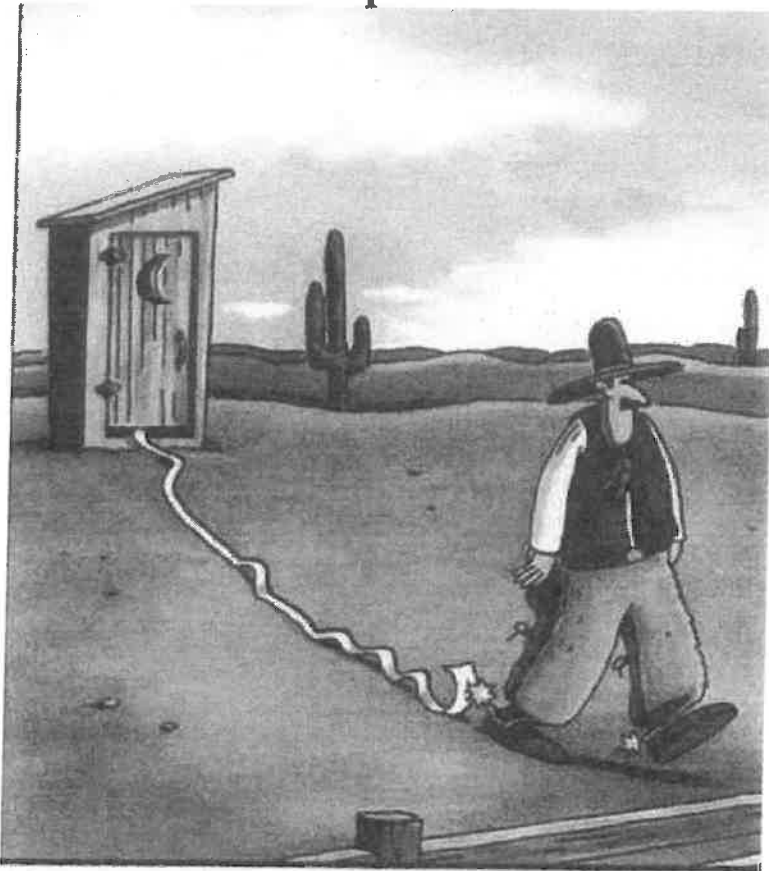

*Nerds of the Old West*

**Linda Overton – Off Site HRSP – please call or email me  
[linda.overton@usda.gov](mailto:linda.overton@usda.gov) 707-373-7631**

# TRAINING MESSAGE



## Red Salmon Complex

August 29-30, 2020

Complete



the List

**Checking out is as important as checking in!**

**Do not let your hard work go undocumented.**

**Get your task book signed  
&**

**Do not forget your incident Personal Performance  
Evaluation.**

Trainee check in form



Trainee Exit Interview

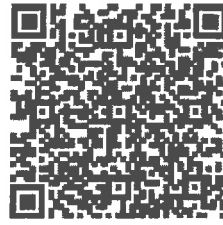

Emil Picchi  
TNSP (t)  
650.520.5102  
epicchi@woodsidefire.org

Arturo Gasdik  
TNSP  
707.296.4484  
Arturo.gasdik@usda.gov

08/29/2020

TENTATIVE RELEASE

RED SALMON COMPLEX US-CA-SRF-000656

**EQUIPMENT**

E-53	0600	(WTT2)	WTT2 SRF 235
E-236	0630	(WTT2)	WTT2 KNF 279
E-210	0700	(ENG6)	ENG 6 EAST MISSOULA
E-212	0700	(ENG6)	ENG6 ALASKA WILDLAND

**OVERHEAD**

O-356	0600	(EMPF)	GUSTAFSON, ERIK
O-359	0600	(EMTF)	STETSON, ZACK
O-563	0630	(EMPF)	QUEENAN, JAMES MICHAEL
O-564	0630	(EMPF)	VALLELUNGA, RYAN DAVID
O-567	0630	(EMPF)	WARREN, NICK
O-547	0700	(DIVS)	JOHNSON, JOEL B
O-542	0700	(PACK)	SCHROEDER, ALLEN
O-552	0730	(FFT2)	OLSON, KIRA ALEXIS
O-581	0730	(SOFR)	RALLS, JASON M
O-592	0730	(SOFR)	ZAVALLA, ANTHONY
O-695	0800	(SEC2)	DUKE, WAYNE ALLEN
O-393	0900	(AREP)	MOON, GREGORY
O-461	0900	(GISS)	ROGNESS, STEVE
O-472	1000	(HMGB)	CRAVEN, JAMIE EDWARD
O-488	1000	(HECM)	JARODSKY, JONATHAN HEINZ
O-534	1000	(EQPM)	OVERTON, JERRY D
O-506	1200	(HMGB)	BUMPUS, CAMDEN LOW
O-395	1400	(THSP)	MORPHIS, SETH BRYANT

08/30/2020

TENTATIVE RELEASE

RED SALMON COMPLEX US-CA-SRF-000656

**CREWS**

C-68	0700	(HC2)	CRW2 GRAYBACK 21
C-63	0800	(CC)	CRW CAMP SHASTA 25

**EQUIPMENT**

E-312	0700	(ENG6)	ENG6 LNP E76
E-313	0700	(ENG6)	ENG6 GE FORESTRY E01

**OVERHEAD**

O-557	0630	(WFM2)	WFM2 WARM SPRINGS
O-582	0700	(SOFR)	DOTSON, PATRICK D
O-579	0700	(FELB)	FOSTER, KEVIN W
O-577	0700	(TFLD)	KEYSE, DARIN ROBERT
O-610	0730	(EMPF)	GUTIERREZ, ANTHONY
O-631	0730	(FELB)	MACALADY, SETH A
O-50	0730	(SPUL)	PECNICK, RODNEY E
O-632	0800	(SEC2)	HERNDON, MATTHEW SCOTT
O-576	1200	(TFLD)	SCHENCK, NICHALOS ROBERT
O-550	1700	(DPRO)	WILKINSON, JAMES SCOTT

# RED SALMON DEMOB

*Check in with Demob at least 72 hours prior to demobbing if you need air travel arrangements made.*

Demob on the Red Salmon is paperless. Use **QR Code #1** to start your process.

If you have difficulties with your phone or need help, stop by the Demob Unit or call 530-629-1679.

QR Code #1  
Demob Process



Once you have scanned **QR Code #1**, proceed to the following locations to get signed off. This can be done at both Willow Creek and Orleans (except for Finance, see instructions below):

- GROUND SUPPORT **\*\*\*(Do this prior to Weed Wash)\*\*\***
- WEED WASH
- SUPPLY
- COMMUNICATIONS
- TIME (SECOND TO LAST)
  - Contact Finance to ensure that all shift tickets and CTR's are completed and turned in prior to demob:  
Equipment Time (530) 629-1678    Personnel Time (530) 629-1677

### **WILLOW CREEK FINANCE:**

Complete the above stops, TIME and DEMOB are last.

TIME: Overhead, or ONE PERSON from each Vendor or Crew will be allowed to visit Finance for payment processing (Equipment Time or Personnel Time).

### **REMOTE FINANCE:**

Call the numbers above to initiate closing out with finance.

**Equipment Time** will generate the Emergency Equipment Use Invoice (OF-286) and e-mail the invoice to company owner for review and signature.

**Personnel Time** will generate Incident Time Reports(s) (OF-288) and e-mail the report to designated contact for review.

- DEMOB (VERY LAST)
  - Visit or call Demob (530-629-1679) to verify that your checkout process has been completed
  - Scan **QR Code # 2** to submit your travel itinerary or verbally report it to Demob.

QR Code #2  
Travel Itinerary for  
After Demob Process



**DO NOT DEPART FROM THE INCIDENT WITHOUT CHECKING OUT WITH DEMOB**

# FIRE REPLACEMENT PROCEDURES

## START THIS PROCESS AT LEAST 48 HOURS PRIOR TO DEMOB

**Submit requests for all incident replacements on a 213, General Message:**

- Separate cache from non-cache items on separate 213's!
- Include explanation for lost or damaged items.
- Include DIVS signature on the 213 to verify the item(s) has/have been lost or damaged and support the circumstances surrounding it.
- For stolen items, contact your supervisor and Security Manager as soon as practical.

### FOR CACHE ITEMS

**Requesting Resource is NOT Being Damaged and Requested Items ARE Available In Supply:**

- R&D shall fill request and note on the 213.

**Requesting Resource is NOT Being Damaged and Requested Items are NOT Available In Supply.**

- The Supply Unit will place an order for the requested items through the regular cache order process on the incident. The order will be shipped to the incident and replacement will take place at the Supply Unit and noted on the 213.

**Requesting Resource IS Being Damaged and Requested CACHE Items are NOT In Stock In Supply:**

- Along with the 213, complete an *OF-315, Incident Replacement Requisition for cache items only* and take to SPUL for review and approval. Include the requesting resources' email on the form so the Resource Order can be emailed to the Requesting Resource.
- The SPUL will issue SR's pending receipt and verification of proper documentation for cache items.

### NON-CACHE Items – This is the Important Part!!!

**Non-Cache Items include any item not available through the National Cache System.**

Lost, damage, or destroyed government non-cache property shall be reported to the appropriate DIVS or higher-level overhead within 24 hours of occurrence. The requesting resource shall complete an ICS-213 and *OF-289, Property Loss and Damage Report – Fire Suppression*, available at Orleans Base Camp Supply Unit. Include the following:

- All witnesses shall document the facts and circumstances of the loss or damage on the OF-289. Explanations shall be detailed and indicate how the incident caused the damage.
- The requesting resource will email the completed ICS-213 and OF-289 to the Comp/Claims Unit Leader at [scott\\_parsons@firenet.gov](mailto:scott_parsons@firenet.gov). The COMP will make a determination based upon the documentation presented.
- Approval for replacement is the responsibility of the incident agency and may be delegated to the Incident Management Team for IC and FSC.
- If the replacement request is approved, the replacement cost will be limited to cache equivalent value. The requesting resource will complete OF-315 for the Supply Unit.
- Items that do not have a like-item in the cache will be reviewed and approved at the discretion of the FSC or Incident Business Advisor, as delegated by the Agency Administrator.



# SPIKE CAMP MEDICAL SUPPLY ORDER FORM

Date & Time Order was placed	Order # (DIVS + #)	MODE OF DELIVERY	Location of Delivery		
Current Date and Time:		GROUND SUPPORT	Div, DP, LZ Lat Long		
DATE NEEDED:		PICK UP IN SUPPLY			
TIME NEEDED:		HELO			
Order received in COMMUNICATIONS by:	Name:		Time:		
Order received in SUPPLY by:	Name:		Time:		
Order shipped by Transportation or PU in Supply	Name:		Time:		
<b>PLEASE ORDER BY ITEM NUMBER — AMOUNT QUANTITIES: TOTAL, BOX, CASE</b>					
#	Item	Amount	#	Item	Amount
BANDAGES			FOOT CARE		
1	1" Plastic Band Aid		26	Gold Bond Blue	
2	2"x3" Band Aid		27	Athletes Foot Powder	
3	Knuckle Band Aid		28	Mole Skin	
4	Steri Strip		29	2nd Skin	
5	Ace Bandage		G / STOMACH		
6	Coban Sports Wrap		30	Turns	
7	2" Medical Tape		31	Pepcid AC	
8	4" x 4" Bandage		32	Pepto Bismo	
9	AAA Ointment		33	Laxative	
10	Alcohol Prep		34	Immodium	
BUGS / INSECTS			HEAD		
11	Bug Spray		35	Ibuprofen	
12	Bug Wipes		36	Tylenol	
13	Sting Swabs		37	Asprin	
COLD / ALLERGY			MOUTH		
14	Cough Drops		38	Abreva	
15	Sinus Decongestant		39	Ora Gel	
16	Nyquil + Dayquil		SKIN		
17	Claritin		40	Sunscreen *	
18	Sudafed		41	Hydrocortadzone Cream	
EARS / EYES / NOSE			42	Gold Bond Yellow	
19	Q-Tips		43	Chap Stick	
20	Eye Drops		44	Tech Nu	
21	Eye Wash		45	Hand Sanitizer	
22	Contact Solution		46	A & D Ointment	
23	Nasaf Saline		47	Body Glide	
FEMALE			48	Bio Freeze	
24	Tampons		49	Baby Wipes	
25	Pamprin		50	Ice Pack	
<b>SPECIAL NOTES</b>					

## ***Red Salmon Complex Phone List***

<b>Check In/Demob</b>	<b>530-629-1679</b>
<b>Communications</b>	<b>530-629-1654</b>
<b>Comm Techs</b>	<b>530-629-1648</b>
<b>Comp Claims</b>	<b>530-539-4552</b>
<b>Equipment Time</b>	<b>530-629-1678</b>
<b>Finance</b>	<b>530-629-1677</b>
<b>Incident Commander</b>	<b>530-629-1644</b>
<b>Incident Meteorologist</b>	<b>707-672-3386</b>
<b>Medical Willow Creek</b>	<b>530-629-1661</b>
<b>Operations</b>	<b>530-629-1664</b>
<b>Ordering</b>	<b>530-629-1674</b>
<b>PIO</b>	<b>530-316-1042</b>
<b>Plans</b>	<b>530-629-1668</b>
<b>Safety Willow Creek</b>	<b>530-629-1663</b>
<b>Security</b>	<b>323-842-3046</b>
<b>Training</b>	<b>707-298-1805</b>

### **ORLEANS**

<b>Safety Officer – Dan Snow</b>	<b>951-313-5463</b>
<b>Demob</b>	<b>530-627-3229</b>
<b>Ground Support</b>	<b>530-627-3232</b>
<b>Safety/Ops</b>	<b>530-627-3244</b>
<b>Medical</b>	<b>530-627-3230</b>
<b>Communications</b>	<b>619-359-3481</b>

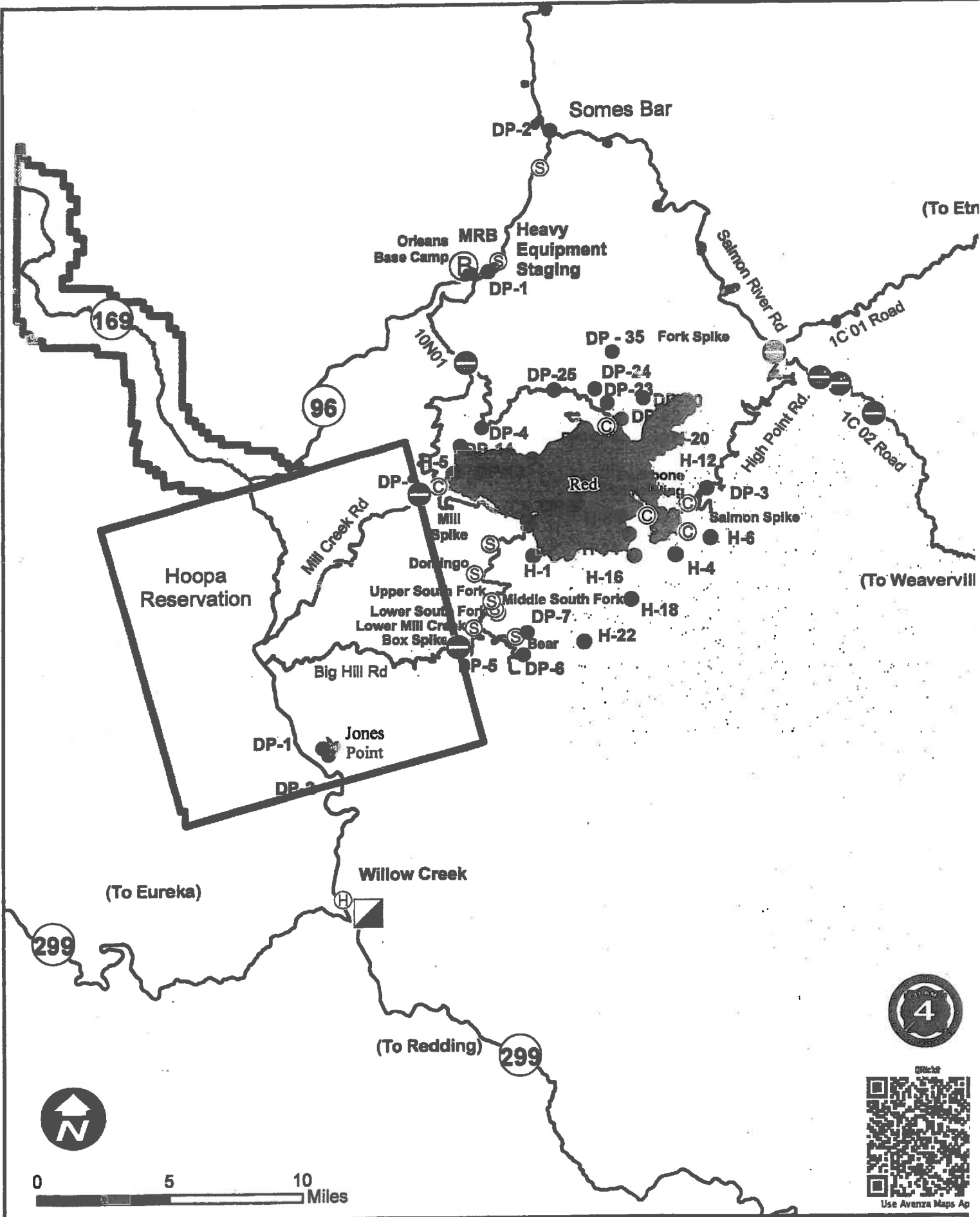

# Transportation Map

## Red Salmon Complex

- Native American Reservation
- Drop Point
- ✦ Incident Base
- Road Closures
- Wildfire Daily Fire Perimeter
- ✦ Helibase
- ✦ Incident Command Post
- Helispot
- ✦ Staging Area





MEETING (VFW)

Kitchen

Beverages

Food

Equipment Parking

Showers

SLEEPING AREA

BRIEFING AREA

Clerical

Plans/Sit

1st Aid

FDU

Training

Demob

Ordering

Air Ops

DOCL

READS

LOGS

MEDL

GISS

OPS

MET

Comms

Finance

INFO

PIO

Suppl

Water/Lunches

Lunches

**Willow Creek ICP**  
Red Salmon Complex  
CA-SRF-000656  
8/29/2020

0 25 50 100  
Feet

Great Basin IMT 5
Performance Critique Form

TO: SINGLE RESOURCE POSITIONS AND OVERHEAD

Our Incident Management Team is interested in doing the best job that we can. Here is your opportunity to critique us. Give us your thoughts on how we are doing and what we need to do better. Before you leave the incident, please take a few minutes to complete this critique and then drop it off with the Plans section. We hope to use the comments we get to do a better job next time. Thanks for your input!

INCIDENT NAME \_\_\_\_\_ DATE \_\_\_\_\_

You are encouraged to use QR Code or link to complete the online form.

If you use this form, return completed paper copy to Demob Unit.



1. How would you rate the treatment you and/or your crew received on this incident?

Excellent Good Fair Poor

Comments? \_\_\_\_\_
\_\_\_\_\_
\_\_\_\_\_

2. How well did the following items meet your needs?

Table with 5 columns: Item, Excellent, Good, Fair, Poor. Rows include Food, Sleeping Area, Medical, Showers, Sanitation, Time, Check-In/DMOB, Transportation, Supply.

Comments? \_\_\_\_\_
\_\_\_\_\_
\_\_\_\_\_

3. How would you rate the tactics used on the fireline?

Excellent Good Fair Poor N/A

Comments? \_\_\_\_\_
\_\_\_\_\_
\_\_\_\_\_

FLIP OVER PAGE (2 SIDED)

4. What were your impression of the knowledge level and the effort of your line overhead?

Excellent      Good      Fair      Poor

Comments? (Please give names of individuals that were either outstanding or unsatisfactory) \_\_\_\_\_

\_\_\_\_\_  
\_\_\_\_\_  
\_\_\_\_\_

5. How would you rate the IMT's attitude and efforts toward your safety?

Excellent      Good      Fair      Poor

Comments?

\_\_\_\_\_  
\_\_\_\_\_  
\_\_\_\_\_

6. Did you disagree in any way with how this incident was managed by this team?

Yes   No   (If yes, please explain)

\_\_\_\_\_  
\_\_\_\_\_  
\_\_\_\_\_

7. On a scale of 1 to 10, with 10 being the best, how would you rate the overall job this IMT did on the incident?

1 2 3 4 5 6 7 8 9 10

Comments? \_\_\_\_\_

\_\_\_\_\_  
\_\_\_\_\_  
\_\_\_\_\_

8. If you were to pick just one item that you think this IMT would benefit from concentrating on improving, what would it be?

\_\_\_\_\_  
\_\_\_\_\_  
\_\_\_\_\_  
\_\_\_\_\_







1. Incident Name			2. Operational Period					
<b>Red Salmon Complex</b>			Date/Time: <b>08/29/20-8/30/20 (0600-0600)</b>					
<b>3. EMS / Ambulance Services/Aid Stations/REMS</b>								
Name	Location		Frequency/Phone		Advanced Life Support (ALS) Yes No			
Mountain Medics Medical Supply Trailer 4x4 ALS Ambulance (24 hours)	Orleans Camp and Willow Creek Camp		Walk-up Medical Supplies and Treatment		RN			
Mountain Medics #4 4x4 ALS Ambulance (24 hours)	Salmon Spike		Command		X			
Mountain Medics #5 4x4 ALS Ambulance	Red Spike		Command		X			
Hoopa Ground Ambulance	Willow Creek, CA		CAL Fire Fortuna ECC		X			
Rapid Extraction Module Support (REMS)	Reference to 204 REMS Location		Command		X			
<b>4. Air Rescue / Air Ambulance Services</b>								
Name	Location		Type of Aircraft & Capability					
H-9PJ	Willow Creek Helibase		Short Haul, BLS (ETA 20 min)					
Guard 821	Redding		ALS, Day & Night, Hoist (ETA DAY 45 min, NIGHT 60 MIN)					
Reach 5	Redding		ALS, Day & Night (ETA 30)					
CHP H14/H15	Redding		ALS, Hoist, Day Only (ETA 30 min)					
Coast Guard	Eureka		BLS, Hoist, Short Haul, Night Vision (ETA 30 min)					
<b>5. Hospitals (all times estimated from incident location)</b>								
Name & Level	GPS Datum – WGS 84 Degrees Decimal Minutes		Travel Time (from Orleans)		Phone	Helipad		Address
	Lat:	Long:	Air MINS	Gnd HRS		Yes	No	
St Joseph's Hospital (Level 3)	N 40° 47.0333'	W 124° 08.800'	30	2	707-269-3605 ext 2000	X		2700 Dolbear St Eureka, CA
Fairchild Medical Center (Level 4)	N 41° 43.14'	W 122° 38.74'	30	2.5	530-841-6292	X		444 Bruce Street Yreka, CA
Mad River Cmty. Hospital (Level 4)	N 40° 53.72	W 124° 05.45	20	1.75	707-826-8264 EXT 1	X		3800 Janes Rd. Arcata, CA
Mercy Medical Center (Level II)	N 40° 34.33	W 122° 23.80	30	3	530-225-7200	X		2175 Rosaline Ave. Redding CA
U.C. Davis Medical Center Level 1 Trauma/Burn	N 38° 33.32	W 121° 27.35	2	5.5	916-703-6576	X		2315 Stockton Blvd. Sacramento, CA.
<b>6. Division / Crew Emergency Pre-Plan</b>							<i>Update and discuss with assigned resources daily.</i>	
Fireline EMT / Medic's Division / Branch Location								
Air Hoist site location site: Lat: / Long: / Elevation:								
Helispot: Lat: / Long: / Elevation:								
MED LZ:								
<b>7. Prepared By (Medical Unit Leader)</b>			<b>8. Date/Time</b>		<b>9. Reviewed By (Safety Officer)</b>		<b>10. Date/Time</b>	
MEDL Eric Day			8/28/2020 1830		SOF2 Dan Albee		8/28/2020 1900	

**Medical Incident Report**

FOR A **NON-EMERGENCY INCIDENT**: WORK THROUGH CHAIN OF COMMAND TO REPORT AND TRANSPORT INJURED PERSONNEL AS NECESSARY.

FOR A **MEDICAL EMERGENCY**: IDENTIFY ON SCENE INCIDENT COMMANDER BY NAME AND POSITION AND ANNOUNCE "MEDICAL EMERGENCY" TO INITIATE RESPONSE FROM COMMUNICATIONS

**Use the following items to communicate situation to communications/dispatch.**

**1. CONTACT COMMUNICATIONS / DISPATCH** (Verify correct frequency prior to starting report)

*Ex: "Communications, Div. Alpha. Stand-by for Emergency Traffic."*

**2. INCIDENT STATUS:** Provide incident summary (including number of patients) and command structure.

*Ex: "Communications, I have a Red priority patient, unconscious, struck by a falling tree.*

*Requesting air ambulance to Forest Road 1 at (Lat./Long.)*

*"This will be the Trout Meadow Medical Incident, IC is TFLD Jones. EMT Smith is providing medical care."*

Severity of Emergency AND Transport Priority (priority 1, 2, 3)	<input type="checkbox"/> <b>RED / PRIORITY 1 Life or limb threatening injury or illness. Evacuation need is IMMEDIATE</b> <i>Ex: Unconscious, difficulty breathing, bleeding severely, 2° – 3° burns more than 4 palm sizes, heat stroke, disoriented.</i>  <input type="checkbox"/> <b>YELLOW / PRIORITY 2 Serious injury or illness. Evacuation may be DELAYED if necessary.</b> <i>Ex: Significant trauma, unable to walk, 2° – 3° burns not more than 1-3 palm sizes.</i>  <input type="checkbox"/> <b>GREEN / PRIORITY 3 Minor injury or illness. Non-Emergency transport</b> <i>Ex: Sprains, strains, minor heat-related illness.</i>	
Nature of Injury or Illness & Mechanism of Injury		<i>Brief Summary of Injury or Illness (Ex: Unconscious, Struck by Falling Tree)</i>
Transport Request		<i>Air Ambulance / Short Haul/Hoist Ground Ambulance / Other</i>
Patient Location		<i>Descriptive Location &amp; Lat. / Long. (WGS84)</i>
Incident Name		<i>Geographic Name + "Medical" (Ex: Trout Meadow Medical)</i>
On-Scene Incident Commander		<i>Name of on-scene IC of Incident within an Incident (Ex: TFLD Jones)</i>
Crew Patient Care		<i>Name of Care Provider (Ex: EMT Smith)</i>

**3. INITIAL PATIENT ASSESSMENT:** Complete this section for each patient as applicable (start with the most severe patient)

Patient Assessment:                      Age:                      Weight:                      Chief Complaint:

(IRPG PAGE 106)

Skin Signs: (color/moisture/temp)                      Level of Consciousness:                      BP:                      HR:                      Respirations:

Treatment:

**4. TRANSPORT PLAN:**

Evacuation Location (drop point, intersection, helispot, Lat. / Long, hazards)                      Patient's ETA to Location:

**5. ADDITIONAL RESOURCES / EQUIPMENT NEEDS:**

*Paramedic / EMT - Crews - Immobilization Devices - AED - Oxygen - Trauma Bag - IV/Fluid(s) - Splints - Rope rescue - Wheeled litter - HAZMAT - Extrication*

**6. COMMUNICATIONS: Identify State Air/Ground EMS Frequencies and Hospital Contacts as applicable**

Function	Channel Name/Number	Receive (RX)	Tone/NAC *	Transmit (TX)	Tone/NAC *
COMMAND					
AIR-TO-GRND					
TACTICAL					

**7. CONTINGENCY: Considerations:** If primary options fail, what actions can be implemented in conjunction with primary evacuation method?  
Be thinking ahead.

**8. ADDITIONAL INFORMATION:** Updates/Changes, etc.

**REMEMBER:** Confirm ETA's of resources ordered. Act according to your level of training  
Be Alert - Keep Calm - Think Clearly - Act Decisively

\*\*\* Follow up with MEDL upon return to ICP \*\*\*