

GASQUET COMPLEX

INCIDENT ACTION PLAN

OPERATIONAL PERIOD

AUG 8 – Aug 9, 2015

0600-0600



"Adapt...Improvise...and Overcome"



CA-SRF-001488

P5J0PQ (0510)

*NAD 83
dd° m.mm'*

INCIDENT OBJECTIVES (ICS 202)

1. Incident Name:		2. Operational Period: 0600 - 0600	
GASQUET COMPLEX		Date/Time From: 08/08/2015 0600 SAT	Date/Time To: 08/09/2015 0600 SUN
3. Objective(s):			
<p>STRATEGIC FRAMEWORK: THE FRAMEWORK FOR THE GASQUET COMPLEX STRATEGIC PLAN CONSISTS OF USING A COMBINATION OF DIRECT ATTACK WHERE FEASIBLE, OTHERWISE INDIRECT USING NATURAL BARRIERS. A KEY ELEMENT IS FLEXIBILITY AND THE ABILITY TO APPLY THE RIGHT RESOURCE TO THE RIGHT TASK AT THE RIGHT TIME. FIRELINE WILL BE CONSTRUCTED ONLY WHERE FEASIBLE AND SAFE TO DO SO.</p> <p>LEADERS INTENT: PROVIDE THE HIGHEST LEVEL OF CUSTOMER SERVICES TO ALL INVOLVED WITH OR IMPACTED BY THE GASQUET COMPLEX. ALL INCIDENT PERSONNEL SHOULD BE PREPARED TO TAKE THE APPROPRIATE ACTIONS REGARDING:</p> <ul style="list-style-type: none"> • PERSONAL INTERACTIONS BOTH INSIDE AND OUTSIDE THE INCIDENT MANAGEMENT ORGANIZATION. • PERSONAL SAFETY AND THE SAFETY OF OTHERS. • AN INCIDENT-WITHIN-AN-INCIDENT. <p>OBJECTIVES:</p> <ul style="list-style-type: none"> • PROVIDE FOR FIREFIGHTER AND PUBLIC SAFETY BY ENSURING L C E S IS EVALUATED USING SOUND RISK MANAGEMENT PRINCIPLES. • MAINTAIN AND BUILD COOPERATOR AND STAKEHOLDER RELATIONSHIPS. • SUPPRESS FIRES WHILE NOT EXPOSING FIREFIGHTERS OR AIRCRAFT TO UNNECESSARY RISKS. • IDENTIFY AND PROTECT NATIVE AMERICAN TRADITIONAL AREAS AND OTHER SENSITIVE CULTURAL AND HISTORIC SITES. 			
4. Operational Period Command Emphasis:			
UTILIZE SUPPRESSION STRATEGIES COMMENSURATE WITH VALUES AT RISK. IMPLEMENT TACTICS WHICH INCREASE THE PROBABILITIES OF SUCCESS WHILE HOLDING EXISTING CONTAINMENT.			
General Situational Awareness:			
<ul style="list-style-type: none"> • WATCH OUT FOR INCREASED WEEKEND TRAFFIC ALONG HIGHWAY 199. 			
5. Site Safety Plan Required? Yes <input type="checkbox"/> No <input checked="" type="checkbox"/>			
Approved Site Safety Plan(s) Located at:			
6. Incident Action Plan (the items checked below are included in this Incident Action Plan):			
<input checked="" type="checkbox"/> ICS 202	<input type="checkbox"/> ICS 207	Other Attachments:	
<input checked="" type="checkbox"/> ICS 203	<input type="checkbox"/> ICS 208	<input checked="" type="checkbox"/> SAFETY / 215A	
<input checked="" type="checkbox"/> ICS 204	<input checked="" type="checkbox"/> ICS 220	<input checked="" type="checkbox"/> INCIDENT WITHIN AN INCIDENT	
<input checked="" type="checkbox"/> ICS 205	<input checked="" type="checkbox"/> Map/Chart	<input checked="" type="checkbox"/> TRAINING MESSAGE	
<input type="checkbox"/> ICS 205A	<input checked="" type="checkbox"/> Weather Forecast/Tides/Currents	<input checked="" type="checkbox"/> HR MESSAGE	
<input checked="" type="checkbox"/> ICS 206			
7. Prepared by: STEVE ABBOTT Position/Title: PSC2		Signature: _____	
8. Approved by Incident Commander:		Signature: <i>Don P. Garwood</i>	
ICS 202 IAP Page		Date/Time: 08/07/2015 2100	

ORGANIZATION ASSIGNMENT LIST (ICS 203)

1. Incident Name:		2. Operational Period: 0600 - 0600	
GASQUET COMPLEX		Date/Time From: 08/08/2015 0600	Date/Time To: 08/09/2015 0600 SUN
3. Incident Commander(s) and Command Staff:		7. Operations Section:	
IC/UC	DON GARWOOD	OPS SECTION CHIEF	NICKIE WASHINGTON DARRELL MILLER
DEPUTY	DAVE KELLY	PLANNING OPS	MATTHEW CONKLIN AARON THOMPSON (T)
SAFETY OFFICER	JAMES ARAGON; JOHN BATES FRED HERNANDEZ (T)		
INFORMATION OFFICER	JIM WILKINS; ROBERT POOLE ASCENSION BRIBIESCAS	DIVISION/GROUP	A - COON FIRE MITCH FOWLKES DAN O'CONNOR (T)
LIAISON OFFICER	LARRY LA VOGUE 909-855-5756	DIVISION/GROUP	C - COON FIRE TODD MCDIVITT BRIAN BERRY (T)
4. Agency/Organization Representative(s):		DIVISION/GROUP	E - BEAR FIRE DAVID MARTINEZ JOHN OWINGS (T)
Agency/Organization	Name	DIVISION/GROUP	H - WILLIAMS FIRE UNSTAFFED
USFS	DAVE PALMER	DIVISION/GROUP	L/N - PEAK FIRE CANDICE KUTROSKY PAUL MANDOLINI (T)
GASQUET VFD	NICK KARANPOULOS	DIVISION/GROUP	V - SUMMIT PETE VILLA DAVID WOODY (T)
CAL EMA	JOHN SALVATE	DIVISION/GROUP	W - FEEDER FIRE GLENN WEBB AL WARD (T)
CAL TRANS		DIVISION/GROUP	Z - FEEDER FIRE ADAM KOHLEY ROBERT ALLAN (T)
CHP - DEL NORTE		DIVISION/GROUP	CONTINGENCY KYLE JACOBSON KEN VAN WIG (T)
DEL NORTE CO ROAD		7b. Air Operations Branch:	
5. Planning Section:		AIR OPS BRANCH DIRECTOR	TED VISSER
CHIEF	STEVEN ABBOTT 5	AIR SUPPORT SUPERVISOR	GALEN YOUNG
DEPUTY	DAVID LATTIMORE 5	AIR ATTACK SUPERVISOR	RON SERABIA CLIFFORD CLARIDGE
RESOURCES UNIT	KYLE HAUDUCOEUR; JAMES STITELER NANCY MASTERS; JOE SCURI (T)	AIR TANKER COORDINATOR	
SITUATION UNIT	GORDON TAMPLIN (T)	HELICOPTER COORDINATOR	
DOCUMENTATION	VANESSA HANSON	8. Finance/Administration Section:	
DEMOB UNIT	TIM KNORR / Jim Stiteler (T)	CHIEF	DEBBIE YORK
FIRE BEHAVIOR	BYRON KIMBALL	DEPUTY	
HUMAN RESOURCE	KATHLEEN KREYNS	TIME UNIT	SHARON R MAKOSKY DEANNA THOMPSON (T)
TRAINING SPECIALIST	ANN HUTCHINSON	PROCUREMENT UNIT	JAISY SCOTT (T)
GIS SPECIALIST	R MURILLO; D HUTCHINSON; A SALDIVAR(T)	COMPENSATION UNIT	
COMPUTER SPECIALIST	CHARLES VERTREES	COST UNIT	THOMAS STEELE KRIS STERBENS (T)
6. Logistics Section:			
CHIEF	ERIC SWEETMAN		
SUPPLY UNIT	EVAN TISS; DAVID WHITNEY		
FACILITIES UNIT	STEVEN KING; A CURLEY; D WINN(T)		
GROUND SUPT UNIT	CHRIS HALEY; RON NOORDMAN		
COMM UNIT	DAVE LARKIN; CHRIS PERRY(T)		
MEDICAL UNIT	GENA FOWLKES		
SECURITY UNIT	PAUL KAIN; HEATHER NAIGUS RAYMOND CASTRO (T)		
FOOD UNIT	RICHARD WAITE		
9. Prepared By: Name: JOE SCURI		Position/Title: RESL (T)	Signature:
ICS 203	IAP Page	Date/Time: 08/07/2015 2100	

Spot Forecast #5 for Gasquet Complex Fire

National Weather Service Eureka

336 PM PDT Fri Aug 7 2015

IF CONDITIONS BECOME UNREPRESENTATIVE,
CONTACT THE NATIONAL WEATHER SERVICE.

SPOT FORECAST FOR GASQUET COMPLEX...USFS
NATIONAL WEATHER SERVICE EUREKA CA
336 PM PDT FRI AUG 7 2015

FORECAST IS BASED ON REQUEST TIME OF 1505 PDT ON AUGUST 07.
IF CONDITIONS BECOME UNREPRESENTATIVE...CONTACT THE NATIONAL WEATHER
SERVICE.

DISCUSSION...THE MARINE LAYER WILL DEEPEN THIS WEEKEND AND OVERNIGHT
RECOVERIES WILL IMPROVE. TEMPERATURES WILL ALSO MODERATE THIS WEEKEND.
THERE ARE NO THUNDERSTORMS FORECAST FOR THIS AREA THIS WEEKEND. A LOW
PRESSURE TROUGH WILL SPREAD A COOLER AND MORE MOIST AIR MASS TO THE
REGION EARLY NEXT WEEK.

SATURDAY...

SKY/WEATHER.....PARTLY CLOUDY. HAZE AND AREAS OF SMOKE.
MAX TEMPERATURE.....65-73.
MIN HUMIDITY.....55-62 PERCENT.
EYE LEVEL WINDS.....VARIABLE 2 TO 5 MPH...BECOMING WEST 5 TO 7 MPH
IN THE AFTERNOON.
WIND (20 FT).....VARIABLE 2 TO 5 MPH...BECOMING WEST 5 TO 7 MPH
IN THE AFTERNOON.
LAL.....1.
CWR.....0 PERCENT.

SATURDAY NIGHT...

SKY/WEATHER.....PARTLY CLOUDY THEN BECOMING MOSTLY CLOUDY. HAZE
AND AREAS OF SMOKE.
MIN TEMPERATURE.....52-60.
MAX HUMIDITY.....88-98 PERCENT.
EYE LEVEL WINDS.....WEST WINDS 5 TO 6 MPH IN THE EVENING...BECOMING
LIGHT WIND.
WIND (20 FT).....WEST WINDS 5 TO 6 MPH IN THE EVENING...BECOMING
LIGHT WIND.
LAL.....1.
CWR.....0 PERCENT.

SUNDAY...

SKY/WEATHER.....MOSTLY CLOUDY THEN BECOMING PARTLY CLOUDY. HAZE
AND AREAS OF SMOKE.
MAX TEMPERATURE.....67-75.
MIN HUMIDITY.....53-60 PERCENT.
EYE LEVEL WINDS.....VARIABLE 2 TO 5 MPH...BECOMING WEST 5 MPH IN
THE AFTERNOON.
WIND (20 FT).....VARIABLE 2 TO 5 MPH...BECOMING WEST 5 MPH IN
THE AFTERNOON.
LAL.....1.
CWR.....0 PERCENT.

FIRE BEHAVIOR FORECAST

FORECAST NUMBER: #5	TYPE OF FIRE: Wildland Fire
FIRE NAME: Gasquet Complex	OPERATIONAL PERIOD: August 08, 2015
DATE ISSUED: August 07, 2015	TIME ISSUED: 2000
UNIT: Smith River NRA, Six Rivers NF	SIGNED: <i>Byron R. Kimball</i>
Typed/printed: /s/ Byron R. Kimball FBAN	

INPUTS

WEATHER SUMMARY: THE MARINE LAYER WILL DEEPEN THIS WEEKEND AND OVERNIGHT RECOVERIES WILL IMPROVE. TEMPERATURES WILL ALSO MODERATE THIS WEEKEND.

MAX TEMPERATURE.....65 - 73.
MIN HUMIDITY.....55 - 62 PERCENT.
EYE LEVEL WINDS.....Variable 2 to 5 mph... Becoming West 5 to 7 mph in the afternoon

For more specific information, please see the Spot Weather forecast

OUTPUTS

FIRE BEHAVIOR

GENERAL:

Lower temps and increasing RH will continue to moderate fire behavior and limit the burn window. The marine layer comes back associated with the low pressures that are working off the coast. Light winds will remain terrain driven through the burn period.

SPECIFIC:

Timber Understory: Fire behavior in the Understory models should remain low. ROS and Flame Length will be more modest and have a reduced intensity.

ROS: 5 to 10 ch/hr.

FL: 6 to 8 ft.

Timber Litter: Timber Litter fire behavior should also be fairly minimal. Dirty burns and incomplete consumption could lead to less distinct fire edges.

ROS: 3 to 6 ch/hr.

FL: 2 to 3 ft.

Rollout of heavier fuels continues to present a concern as the fires work into the drainages. Be prepared for a slope reversal run if fire establishes with sufficient heat.

AIR OPERATIONS:

Marine Layer comes back into play as the Low Pressure pulls moist air into the fire area. Clearing by late morning back to the coast.

SAFETY

Be heads up for unstable trees and snags due to instability in the root structures from the consumption of securing material. Increased wind may be just enough to knock over.

Division/Group Assignment List (ICS 204 WF)

1. Incident Name:			3.			
GASQUET COMPLEX			Branch:		Division/Group:	
2. Operational Period: 0600 - 0600					A - COON FIRE	
Date/Time From: 08/08/2015 0600 SAT	Date/Time To: 08/09/2015 0600 SUN					
4. Operations Personnel						
OPERATIONS CHIEF		NICKIE WASHINGTON DARRELL MILLER		DIVISION/GROUP SUPERVISOR		MITCH FOWLKES DAN O'CONNOR (T)
PLANNING OPS		MATT CONKLIN AARON THOMPSON (T)		AIR ATTACK SUPERVISOR		RON SERABIA
5. Resources Assigned this Period						
Strike Team / Task Force / Resource Designator		LWD	Leader	Number Persons	Drop Off PT./Time	Pick Up PT./Time
TFLD JEREMIAH PHILLIPS O-75 ✓		08/20		1	ICP/0630	ICP/1900
TFLD DARIN KEYSE (T) O-78 ✓		08/20		1	ICP/0630	ICP/1900
HEQB ROBERT HEISEY O-84 ✓		08/20		1	ICP/0630	ICP/1900
DOZ2 BROWNING E-44 to Div C ✓		8/20	Pat Browning	1	ICP/0630	ICP/1900
SOFR DOUG BERG (T) O-146 ✓		08/17		1	ICP/0630	ICP/1900
SOFR BILL KERSHAW (T) O-3.19 ✓		08/15		1	ICP/0630	ICP/1900
FEMT CHRIS RANDOLPH O-133 ✓		08/20		1	ICP/0630	ICP/1900
FEMT OCTAVIO VANZINI O-134		08/21		1	ICP/0630	ICP/1900
DOZ2 Roen E-90 ✓ ↳ From Div C		8/20	Paul Roen	1		
HEQB Tim Lanterman O-83 ✓						
DOZ 2 Rick Anderson Fisk's						
6. Control Operations/Work Assignments: E-91						
<ul style="list-style-type: none"> SCOUT FOR OPPORTUNITIES TO REACH CONTAINMENT OBJECTIVES. UTILIZE AND SHARE RESOURCES WITH DIVISION C AS NEEDED. CONSTRUCT INDIRECT DOZER LINE FROM 17N07J ROAD TO THE WEST. 						
7. Special Instructions:						
<ul style="list-style-type: none"> COORDINATE AND ORDER AIRCRAFT FOR RETARDANT NEEDS WITH AIR ATTACK. GATHER INTEL ON FIRE PERIMETER AND SIZE. 						
8. Division/Group Communication Summary						
Function	Channel	RX Frequency N/W	RX Tone/NAC	TX Frequency N/W	TX Tone/NAC	Mode
COMMAND	1	167.1000	162.2	169.7500	162.2	A
TACTICAL	13	167.1125	162.2	167.1125	162.2	A
BACKUP NET	4	168.1250		170.4750	127.3	A
AIR TO GROUND	10	165.3875		165.3875		A
9. Prepared By (Resource Unit Leader)			Approved By (Planning Section Chief)		Date	Time
JOE SCURI (T)			STEVE ABBOTT		08/07/2015	2100

Division/Group Assignment List (ICS 204 WF)

1. Incident Name:				3.			
GASQUET COMPLEX				Branch:		Division/Group:	
2. Operational Period: 0600 - 0600						C - COON FIRE	
Date/Time From: 08/08/2015 0600 SAT		Date/Time To: 08/09/2015 0600 SUN					
4. Operations Personnel							
OPERATIONS CHIEF		NICKIE WASHINGTON DARRELL MILLER		DIVISION/GROUP SUPERVISOR		TODD MCDIVITT BRIAN BERRY (T)	
PLANNING OPS		MATT CONKLIN AARON THOMPSON (T)		AIR ATTACK SUPERVISOR		RON SERABIA	
5. Resources Assigned this Period							
Strike Team / Task Force / Resource Designator		LWD	Leader	Number Persons	Drop Off PT./Time	Pick Up PT./Time	
TFLD A. VIKTORA O-80 ✓ D. WHEELER (T) O-106 ✓		08/18		1	ICP/0630	ICP/1900	
ENG3 LKP 5031 E-75 ✓		08/14	RICK BERGEN	3	ICP/0630	ICP/1900	
ENG3 SRM 331 E-76 ✓		08/14	MIKE AVERY	4	ICP/0630	ICP/1900	
ENG3 CRK 379 E-77 ✓		08/14	JOHN ANGELL	4	ICP/0630	ICP/1900	
ENG3 SANTA CLARA VFD 33 E-29 ✓		08/19	TYREL HANSEN	4	ICP/0630	ICP/1900	
ENG4 MQ FRANCO 169 E-84 ✓		08/14	MIKE PICKERING	3	ICP/0630	ICP/1900	
ENG6 ALBANY 2180 E-79 ✓		08/14	TIM SMYSER	3	ICP/0630	ICP/1900	
HEQB RICH WATERS O-85 ✓		08/18		1	ICP/0630	ICP/1900	
DOZ2 WARNER E-43 ✓		08/18	DAN WARNER	3	ICP/0630	ICP/1900	
DOZ2 ROEN 9481 E-90 ↳ to Div A		08/20	PAUL ROEN	1	ICP/0630	ICP/1900	
WTT2 WOOD'S 99 E-87 ✓		08/15	STEVE WENDT	2	ICP/0630	ICP/1900	
WTS2 ALL AGENCY E-38 ✓		08/18	HILL JOHN	1	ICP/0630	ICP/1900	
WTS2 SIERRA TIMBER E-42 ✓		08/19	DOUG LINGEN	1	ICP/0630	ICP/1900	
FALT MODULE FALLER BROWN O-201 ↳ to Div E		08/21		2	ICP/0630	ICP/1900	
6. Control Operations/Work Assignments:							
<p style="font-size: 1.2em; margin: 0;"><i>DOZ2 Browning 8/20 Pat Browning 1</i></p> <ul style="list-style-type: none"> • IMPROVE THE 17N07G ROAD AND IDENTIFY SAFETY ZONES. • UTILIZE AND SHARE RESOURCES WITH DIVISION A AS NEEDED. • SECURE SPOT FIRES ON THE EAST SIDE OF 17N07G ROAD. • SCOUT FOR OPPORTUNITIES TO CONTINUE DOZER LINE. 							
7. Special Instructions:							
<ul style="list-style-type: none"> • COORDINATE AND ORDER AIRCRAFT FOR RETARDANT NEEDS WITH AIR ATTACK. • GATHER INTEL ON FIRE PERIMETER AND SIZE. 							
8. Division/Group Communication Summary							
Function	Channel	RX Frequency N/W	RX Tone/NAC	TX Frequency N/W	TX Tone/NAC	Mode	
COMMAND	1	167.1000	162.2	169.7500	162.2	A	
TACTICAL	5	166.7250	162.2	166.7250	162.2	A	
BACKUP NET	4	168.1250		170.4750	127.3	A	
AIR TO GROUND	10	165.3875		165.3875		A	
9. Prepared By (Resource Unit Leader)			Approved By (Planning Section Chief)			Date	Time
NANCY MASTERS			STEVE ABBOTT			08/07/2015	2100

Division/Group Assignment List (ICS 204 WF)

1. Incident Name:			3.			
GASQUET COMPLEX			Branch:		Division/Group:	
2. Operational Period: 0600 - 0600					E - BEAR FIRE	
Date/Time From: 08/08/2015 0600 SAT	Date/Time To: 08/09/2015 0600 SUN					
4. Operations Personnel						
OPERATIONS CHIEF		NICKIE WASHINGTON DARRELL MILLER		DIVISION/GROUP SUPERVISOR		DAVID MARTINEZ JOHN OWINGS (T)
PLANNING OPS		MATT CONKLIN AARON THOMPSON (T)		AIR ATTACK SUPERVISOR		RON SERABIA
5. Resources Assigned this Period						
Strike Team / Task Force / Resource Designator	LWD	Leader	Number Persons	Drop Off PT./Time	Pick Up PT./Time	
HC2 FORT APACHE 3 C-10	08/20	BURNETTE BENNETT	20	ICP/0630	ICP/1900	
HC2I GRAYBACK 8B C-5	08/12	TIM NYGREN	20	ICP/0630	ICP/1900	
TFLD STEVEN SISCOE O-79	08/20		1	ICP/0630	ICP/1900	
TFLD NICHOLAS BALENT (T) O-209	08/21		1	ICP/0630	ICP/1900	
ENG3 ARCHER MTN 13 E-28 ✓	08/19	JUSTUS BARTON	3	ICP/0630	ICP/1900	
ENG3 PICTURE ROCK 121 E-26 ✓	08/20	ROCKY ORTIZ	4	ICP/0630	ICP/1900	
ENG6 NV-WID 2616 E-35 ✓	08/19	CHAD M NIBLETT	3	ICP/0630	ICP/1900	
ENG6 WEBER FIRE 661 E-33 ✓	08/19	SCOTT HANEY	3	ICP/0630	ICP/1900	
ENG6 GREAT BASIN 311 E-34 ✓	08/19	TYLER ERSKINE	3	ICP/0630	ICP/1900	
ENG3 UTAH COUNTY 12 E-31 ✓	08/19	ANDREW M WATSON	4	ICP/0630	ICP/1900	
WTS2 YREKA OUTLANDS E-19 ✓	08/18	ALLEN WILLIAMS	2	ICP/0630	ICP/1900	
FEMP JOSH FELDMAN O-135	08/20		1	ICP/0630	ICP/1900	
FEMT RAICE WICKLAS O-132	08/20		1	ICP/0630	ICP/1900	
6. Control Operations/Work Assignments:						
<p style="font-size: 1.2em; margin: 0;"><i>FALL Brown 0-201 (from Div C)</i></p> <ul style="list-style-type: none"> CONTINUE TO HOLD AND IMPROVE LINE ALONG THE 17N03 ROAD ACCESS NORTHERN FLANK OF FIRE AND ESTABLISH ANCHOR POINT. SCOUT FOR OPPORTUNITIES TO REACH CONTAINMENT OBJECTIVES. 						
7. Special Instructions:						
<ul style="list-style-type: none"> COORDINATE AND ORDER AIRCRAFT FOR RETARDANT NEEDS WITH AIR ATTACK. GATHER INTEL ON FIRE PERIMETER AND SIZE 						
8. Division/Group Communication Summary						
Function	Channel	RX Frequency N/W	RX Tone/NAC	TX Frequency N/W	TX Tone/NAC	Mode
COMMAND	1	167.1000	162.2	169.7500	162.2	A
TACTICAL	6	166.7750	162.2	166.7750	162.2	A
BACKUP NET	4	168.1250		170.4750	127.3	A
AIR TO GROUND	10	165.3875		165.3875		A
9. Prepared By (Resource Unit Leader)			Approved By (Planning Section Chief)		Date	Time
NANCY MASTERS			STEVE ABBOTT		08/07/2015	2100

Division/Group Assignment List (ICS 204 WF)

1. Incident Name:			3.			
GASQUET COMPLEX			Branch:		Division/Group:	
2. Operational Period: 0600 - 0600			L/N - PEAK FIRE			
Date/Time From: 08/08/2015 0600 SAT		Date/Time To: 08/09/2015 0600 SUN				
4. Operations Personnel						
OPERATIONS CHIEF		NICKIE WASHINGTON DARRELL MILLER		DIVISION/GROUP SUPERVISOR		CANDICE KUTROSKY PAUL MANDOLINI (T)
PLANNING OPS		MATT CONKLIN AARON THOMPSON (T)		AIR ATTACK SUPERVISOR		RON SERABIA
5. Resources Assigned this Period						
Strike Team / Task Force / Resource Designator		LWD	Leader	Number Persons	Drop Off PT./Time	Pick Up PT./Time
HC2I WHITE MOUNTAIN #1 C-3		08/19	KEITH SARGENT	1	ICP/0630	ICP/1900
TFLD GREGORY COX O-74		08/18		1	ICP/0630	ICP/1900
TFLD DALE NEWBY (T) O-73		08/18		1	ICP/0630	ICP/1900
ENG3 TRI CITY 106 E-25		08/19	ANTHONY GRAINGER	4	ICP/0630	ICP/1900
ENG6 SANTA CLARA 32 E-37		08/19	GABE RUNOLFSON	2	ICP/0630	ICP/1900
ENG3 MONTANA FIRE 341 E-30		08/20	MIKE WARREN	3	ICP/0630	ICP/1900
WTS2 BOWNE WATER SERVICE E-40		08/17	MICHAEL BOONE	1	ICP/0630	ICP/1900
FAL1 NORTH ZONE FALLERS #1 O-94		08/18	ALAN STEWART	2	ICP/0630	ICP/1900
FAL1 NORTH ZONE FALLERS #2 O-95		08/18	BILLY BELMONT	2	ICP/0630	ICP/1900
FAL1 NORTH ZONE FALLERS #4 O-97		08/18	BILL MEADOWS	2	ICP/0630	ICP/1900
FEMP MATT LUCAS O-137		08/20		1	ICP/0630	ICP/1900
FEMT TONY CASTANEDA O-131		08/20		1	ICP/0630	ICP/1900
6. Control Operations/Work Assignments:						
<ul style="list-style-type: none"> SECURE ALL FIRE SOUTH OF BOUNDARY TRAIL. SCOUT FOR OPPORTUNITIES TO REACH CONTAINMENT OBJECTIVES. 						
7. Special Instructions:						
<ul style="list-style-type: none"> COORDINATE AND ORDER AIRCRAFT FOR RETARDANT NEEDS WITH AIR ATTACK. GATHER INTEL ON FIRE PERIMETER AND SIZE. USE AIRCRAFT TO MONITOR DIVISION H - WILLIAMS FIRE 						
8. Division/Group Communication Summary						
Function	Channel	RX Frequency N/W	RX Tone/NAC	TX Frequency N/W	TX Tone/NAC	Mode
COMMAND	1	167.1000	162.2	169.7500	162.2	A
TACTICAL	8	168.0500	162.2	168.0500	162.2	A
BACKUP NET	4	168.1250		170.4750	127.3	A
AIR TO GROUND	10	165.3875		165.3875		A
9. Prepared By (Resource Unit Leader)			Approved By (Planning Section Chief)		Date	Time
NANCY MASTERS			STEVE ABBOTT		08/07/2015	2100

Division/Group Assignment List (ICS 204 WF)

1. Incident Name:				3.			
GASQUET COMPLEX				Branch:		Division/Group:	
2. Operational Period: 0600 - 0600						V - SUMMIT FIRE	
Date/Time From: 08/08/2015 0600 SAT		Date/Time To: 08/09/2015 0600 SUN					
4. Operations Personnel							
OPERATIONS CHIEF		NICKIE WASHINGTON DARRELL MILLER		DIVISION/GROUP SUPERVISOR		PETE VILLA DAVID WOODY (T)	
PLANNING OPS		MATT CONKLIN AARON THOMPSON (T)		AIR ATTACK SUPERVISOR		RON SERABIA	
5. Resources Assigned this Period							
Strike Team / Task Force / Resource Designator	LWD	Leader	Number Persons	Drop Off PT./Time	Pick Up PT./Time		
HC2 FORT APACHE 4 C-11	08/20	DANNY EDWARDS	19	ICP/0630	ICP/1900		
ENG3 LONE PEAK 1667 E-27	08/19	G-W STEWART TOM WILSON	7	ICP/0630	ICP/1900		
ENG6 GRAND COUNTY 6802 E-36	08/19	MARK MARCUM	2	ICP/0630	ICP/1900		
6. Control Operations/Work Assignments:							
<ul style="list-style-type: none"> CONSTRUCT HOSELAY FROM G-O ROAD TO FIRE ESTABLISH ANCHOR POINT AND START LINE CONSTRUCTION 							
7. Special Instructions:							
<ul style="list-style-type: none"> MONITOR FROM DIVISION N BY AIR. 							
8. Division/Group Communication Summary							
Function	Channel	RX Frequency N/W	RX Tone/NAC	TX Frequency N/W	TX Tone/NAC	Mode	
COMMAND	1	167.1000	162.2	169.7500	162.2	A	
TACTICAL	14	168.2375	162.2	168.2375	162.2	A	
BACKUP NET	4	168.1250		170.4750	127.3	A	
AIR TO GROUND	10	165.3875		165.3875		A	
9. Prepared By (Resource Unit Leader)			Approved By (Planning Section Chief)			Date	Time
KYLE HAUDUCOEUR			STEVE ABBOTT			08/07/2015	2100

Division/Group Assignment List (ICS 204 WF)

1. Incident Name:			3.			
GASQUET COMPLEX			Branch:		Division/Group: W - FEEDER FIRE	
2. Operational Period: 0600 - 0600						
Date/Time From: 08/08/2015 0600 SAT		Date/Time To: 08/09/2015 0600 SUN				
4. Operations Personnel						
OPERATIONS CHIEF		NICKIE WASHINGTON DARRELL MILLER		DIVISION/GROUP SUPERVISOR		GLENN WEBB AL WARD (T)
PLANNING OPS		MATT CONKLIN AARON THOMPSON (T)		AIR ATTACK SUPERVISOR		RON SERABIA
5. Resources Assigned this Period						
Strike Team / Task Force / Resource Designator		LWD	Leader	Number Persons	Drop Off PT./Time	Pick Up PT./Time
TFLD CHAD HYATT O-144		08/16		1	ICP/0630	ICP/1900
ENG3 GASQUET 214 E-78		08/14	DAVID WOODS	4	ICP/0630	ICP/1900
ENG4 WEBER FIRE DISTRICT 464 E-80		08/14	BARRY LOCKE	4	ICP/0630	ICP/1900
ENG6 AMERICAN FIRE CO 61 E-86		08/14	MATT MORRELL	3	ICP/0630	ICP/1900
ENG6 AMERICAN FIRE CO 62 E-85		08/14	MANI MORRELL	3	ICP/0630	ICP/1900
ENG6 TONTO 1247 E-82		08/16	SHAWN O'CONNELL	7	ICP/0630	ICP/1900
FAL1 NORTH ZONE FALLERS #3 O-96		08/18	RICK MEE	2	ICP/0630	ICP/1900
WTT2 GASQUET VFD E-88		08/15	SALENA COX	2	ICP/0630	ICP/1900
WTT2 SRF WT15 E-45		08/15	JACOB MC ADAMS	2	ICP/0630	ICP/1900
6. Control Operations/Work Assignments:						
<ul style="list-style-type: none"> CONTINUE PREPPING THE 14N39 ROAD FROM DP30 NORTH TO 14N39G ROAD. CONTINUE PREP FROM DP30 TO W / Z BREAK. SECURE AND HOLD BURNOUT OPERATION ALONG 14N39A ROAD. SCOUT FOR OPPORTUNITY TO REACH CONTAINMENT OBJECTIVES. 						
7. Special Instructions:						
<ul style="list-style-type: none"> COORDINATE AND ORDER AIRCRAFT FOR RETARDANT NEEDS WITH AIR ATTACK. GATHER INTEL ON FIRE PERIMETER AND SIZE. 						
8. Division/Group Communication Summary						
Function	Channel	RX Frequency N/W	RX Tone/NAC	TX Frequency N/W	TX Tone/NAC	Mode
COMMAND	1	167.1000	162.2	169.7500	162.2	A
TACTICAL	12	166.5500	162.2	166.5500	162.2	A
BACKUP NET	4	168.1250		170.4750	127.3	A
AIR TO GROUND	10	165.3875		165.3875		A
9. Prepared By (Resource Unit Leader)			Approved By (Planning Section Chief)		Date	Time
NANCY MASTERS			STEVE ABBOTT		08/07/2015	2100

INCIDENT RADIO COMMUNICATIONS PLAN (ICS 205)

1. Incident Name: GASQUET COMPLEX **2. Date/Time Prepared:** 08/07/2015 2100 **3. Operational Period:** 0600 - 0600 **Date/Time To:** 08/09/2015 0600 **SUN**

4. Basic Radio Channel Use:

Zone Group	Ch #	Function	Channel Name/Trunked Radio System Talkgroup	Assignment	RX Freq	RX Tone/NAC	TX Freq	TX Tone/NAC	Mode (A, D, or M)	Remarks
	1	COMMAND	CMD 1	ALL DIVISIONS	167.1000	162.2	169.7500	162.2	A	SHIP MTN
	2	COMMAND	CMD 2	UNASSIGNED	000.0000		000.0000		A	
	3	COMMAND	CMD 3	UNASSIGNED	000.0000		000.0000		A	
	4	BACKUP NET	SRF ADM	ALL DIVISIONS	168.1250		170.4750	127.3	A	GORDON MTN
	5	TACTICAL	NIFC T5	DIV C/H	166.7250	162.2	167.7250	162.2	A	
	6	TACTICAL	NIFC T6	DIV E	166.7750	162.2	166.7750	162.2	A	
	7	TACTICAL	NIFC T7	UNASSIGNED	168.2500	162.2	168.2500	162.2	A	
	8	TACTICAL	NIFC T1	DIV L/N	168.0500	162.2	168.0500	162.2	A	
	9	TACTICAL	NIFC T3	DIV Z	168.6000	162.2	168.6000	162.2	A	
	10	AIR TO GROUND	A/G TAC	ALL DIVISIONS	165.3875		165.3875		A	
	11	AIR TO GROUND	A/G CMD	UNASSIGNED	000.0000		000.0000		A	
	12	TACTICAL	R5 TAC 4	DIV W	166.5500	162.2	166.5500	162.2	A	
	13	TACTICAL	R5 TAC 5	DIV A	167.1125	162.2	167.1125	162.2	A	
	14	TACTICAL	R5 TAC 6	DIV V	168.2375	162.2	168.2375	162.2	A	
	15	EMS TAC	CALCORD	ALL DIVISIONS	156.0750		156.0750	156.7	A	MEDICAL A/G
	16	AIR GUARD	GUARD	ALL DIVISIONS	168.6250		168.6250	110.9	A	EMERGENCY ONLY
	20	AIR GUARD	GUARD	ALL DIVISIONS	168.6250		168.6250	110.9	A	EMERGENCY ONLY

6. Prepared By (Communications Unit Leader) **Name:** CHRIS PERRY (T) **Signature:**  **Date/Time:** 08/07/2015 2100

AIR OPERATIONS SUMMARY

PREPARED BY: Ted Visser



PREPARED DATE/TIME: 08/07/15 1900

1. INCIDENT NAME: Gasquet Complex

2. OPERATIONAL PERIOD DATE: 08/08/15 START TIME: 0700 END TIME: 2000

SUNRISE: 0617 SUNSET: 2027

3. REMARKS (Safety Notes, Hazards, Air Operations Special Equipment, etc.)

Thunderstorms, erratic winds. Low wires, cables, power lines.

Divisions, contact Helibase for all aviation needs, include coordinates of possible helispot/unimproved landing locations.

Possible smoke concerns.

Track all retardant usage and location if used.

Do not dip from lakes near 41 35.000 x 123 43.00

Cave HB Gate 10155#

Six Rivers Disp. Air Desk 707-726-1266

Bear Fire Div E, 41 48.928 123 44.678

Coon Fire Div C, 41 45.786 123 57.709

Feeder Fire Div W, 41 35.065 123 50.726

Peak Fire Div L, 41 33.065 123 46.134

Summit Fire Div V, 41 35.000 123 47.800

Williams Fire Div H, 41 35.290 123 45.621

4. MEDEVAC

A/C:

See Med Plan

5. FR: 5/7876

Radius: 10 NM

Altitude: 9000 MSL

Centerpoint: N 41 40.00

W 123 50.00

Freq: 128.0750

Flights from Cave Helibase must contact Medford Interagency Air Desk by phone before liftoff and flight follow to the OR border.

6. PERSONNEL

PERSONNEL	Phone	7. FREQUENCIES	AM	FM	8. FIXED-WING	# Avail / Type/ Make-Model / FAA N# / Base(s)
AOBD: Ted Visser	619-981-2409	AIR/AIR FW:		166.4500	Airtankers:	Available through Dispatch SEAT 898, A-9 SEAT 820, A-10
ASGS: Galen Young	575-574-8720	AIR/AIR RW:	128.0750		Leadplanes:	Available through Dispatch
ATGS: Ron Serabia	619-549-4787	AIR/GROUND CMD: AIR/GROUND TAC:		165.3875	ATBase:	
ATGS:		COMMAND: RX: TX:		167.1000 169.7500 Tone 15 162.2	ATGS Aircraft:	N 4579N, A-6 N 1596G, A-8
HEB1: Melvin Tate	850-849-0405	DECK:			AAB:	MRB: ICL, Joe Hart, 208-699-1166
HEB1(T): Rita Clipperton	530-559-0905	AIR GUARD:		168.6250		Cave- HOS Trlr., E-2, Chris Long, 208-539-7108 Cave- 49er WT, E-41 Bobby Alvarez, 619-300-0801

9. HELICOPTERS (Use Additional Sheets As Necessary)

FAA N#	TY	MAKE/MODEL	BASE	AVAILABLE	START	REMARKS	FAA N#	TY	MAKE/MODEL	BASE	AVAILABLE	START	REMARKS
N612CK	1	S-61	Cave	0700	0800	CWN							

10. TASK/MISSION/ASSIGNMENT (Type/Function Includes: Air Tactical, Retardant, Recon, Personnel Transport, Water Dropping, S&R, etc.)

TYPE/FUNCTION	NAME OF PERSONNEL OR CARGO (if applic) OR INSTRUCTIONS FOR TACTICAL AIRCRAFT	MISSION START	FLY FROM	FLY TO
Bucket drops per request	Division Sup. To request and coordinate with Air Attack or helibase.			
Recon Flights	To be approved by OPS or AOB			
Cargo / Sling	Per Request from Div Sups, all sling loads / crew shuttles			
Ops Recon				
Div Sup Recon				
DIPSITES	River Dip41 44.15 X 123 59.02			

MEDICAL PLAN	1. INCIDENT NAME Gasquet Complex	2. DATE PREPARED 8/7/15	3. TIME PREPARED 1730	4 OPERATIONAL PERIOD 8/8-9/2014 0600-0600
---------------------	--	----------------------------	--------------------------	---

5. INCIDENT MEDICAL AID STATIONS

MEDICAL AID STATIONS	LOCATION	PARAMEDIC	
		YES	NO
Medical Unit	Gasquet ICP		X
Medical Supply	Base Camp		X

6. TRANSPORTATION

A. Air Ambulances

NAME	ADDRESS	PHONE	PARAMEDIC	
			YES	NO
National Guard H-825 (Day/Night, Hoist)	Redding Airport, CA	Communications	X	
CHP H-14 (Day/Night, Hoist)	Redding Airport, CA	(530) 842-3515	X	
Coast Guard (Day/Night, Hoist)	Air Station Humboldt Bay, CA	(707) 839-6100		X
Cal Fire Kneeland Helitack H-102 (Hoist capable)	Kneeland Station, CA	(707) 444-2863		X
Reach 5 Air Medical	Redding, CA	(530) 351-5148	X	
Mercy Air Ambulance 105	Medford, Oregon	1-800-903-9000	X	
PHI Air Medical	Redding, CA	1-800-597-9571	X	

B. Ground Ambulances

Del Norte Ambulance, Station 2	2600 Morehead Rd Crescent City CA	Communications	X	
--------------------------------	-----------------------------------	----------------	---	--

7. HOSPITALS

NAME	ADDRESS	TRAVEL TIME		PHONE	HELIPAD		BURN CENTER	
		AIR	GRND		YES	NO	YES	NO
		Sutter Coast Hospital	800 E Washington Crescent City CA. N. 41 46.454 x W 124 11.537			25min	ER: 707-464-8888 Gen: 707-464-8511	
Mercy Med. Center Level 3 Trauma	914 Pine St. Mt. Shasta, CA. N. 40 34.14 x W. 122 23.97	45m	2.5hr	(530)926-9360	X			X
Rogue Valley Med Center Level 2 Trauma	2825 Barnett Rd. Medford, OR. N. 42 19.092 W. 122 49.833	30m	2.5hr	(541)789-7100	X			X
UC Davis Med Center Level 1 Trauma Burn Center	2315 Stockton Blvd. Sacramento, CA N. 38 33.3 x W. 121 27.3	2hr	7.0hr	(916) 734-3636 Burn Center (916) 734-3790 ER	X		X	

8. MEDICAL EMERGENCY PROCEDURES

In the event of a medical emergency provide the following information to your Division or Gasquet Communications on Command.

1. Declare the nature of the emergency.
 - a. Medical injury/illness?
 - b. Is injury/illness life threatening?
2. If life threatening, then request that the designated frequency be cleared for emergency traffic.
3. Identify the on-scene Point of Contact (POC) by resource and last name (i.e POC is TFLD Smith).
4. Identify nature of incident, number injured, patient assessment(s) and location (geographic and GPS coordinates).
5. Identify on-scene medical personnel by position and name (i.e EMT Jones).
6. Identify preferred method of patient transport.
7. Request any additional resources and/or equipment needed
8. Document all information received and transmitted on the radio or phone.
9. Identify any changes in the on-scene Point of Contact or medical personnel as they occur.

INJURY REPORTING PROCEDURES

NATURE OF INJURY _____ # of Patients _____

TRANSPORTION NEEDED Air _____ Ground _____

REM Needed Y ___ N ___ Estimated Air Temp _____

LAT _____ LONG _____ Elevation _____

Specific Hazards In Area _____

PATIENT UNIT ID _____

REMINDER: DO NOT GIVE PT NAME OVER RADIO

IS MEDICAL PERSONNEL WITH PATIENT: YES ___ NO ___

AGE _____ SEX: MALE ___ FEMALE ___

ALL EMERGENCIES—Secure the area and identify witnesses for later investigation. Keep an accurate log of events.
 Medical Unit, Zone 1 (949) 812-8736, (714)334-4966 Office (530)493-1506
 Medical Unit, Zone 2 (916) 591-8802 (916) 215-2732

ICS 206 8-78	9. PREPARED BY (MEDICAL UNIT LEADER) Gena Fowlkes MEDL (909) 762-9032	10. REVIEWED BY (SAFETY OFFICER) James Aragon SOF2
--------------	--	---

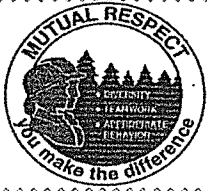

Human Resource Message

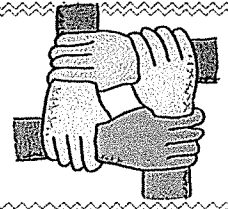

YOUR RIGHTS AND RESPONSIBILITIES ON THE GASQUET COMPLEX

Rights:

- ❑ To work in a harassment-free environment where people treat one another with dignity, equity, courtesy and respect.
- ❑ To say "no" to unwelcome advances or requests for favors.
- ❑ To file complaints or grievances through appropriate avenues.

Responsibilities:

- ❑ To behave in a manner that treats people with dignity, equity, courtesy and respect.
- ❑ To abide by agency and incident ethics and conduct regulations.
- ❑ To report any harassment or other inappropriate behavior you observe or Experience

Kathy Kreyns
Human Resource Specialist
(909) 731-1771



SAFETY MESSAGE



"Adapt...Improvise...and Overcome"

Incident: Gasquet

Date / Operational Period: 8/8-9/15

MAJOR HAZARDS AND RISKS

- | | |
|---|--|
| <ul style="list-style-type: none"> • Potential for extreme fire behavior exists • Communications... conduct communications checks up and down your operational structure • Unable to see main fire due to smoky conditions, do not overcommit, maintain LCES • Fast moving traffic on HWY 199 – take extra time to check for oncoming traffic prior to driving onto highway | <ul style="list-style-type: none"> • Driving forest roads. Watch for rolling rocks/debris and other fire traffic. • Rocky, rough terrain--falls/slips • Snags!!! Rolling Rocks!!! • Driving, backing and turning around on narrow, washboard mountain roads • Dehydration—Drink lots of water |
|---|--|

We began working the fires in this complex with limited resources. Each day more resources are being assigned and our situational awareness improves. Utilize After Action Reviews to energize you're troops at the end of each operational period. What was planned? What actually happened? Why did it happen? What can we do next time? This will help improve situational awareness and make our operations safer.



Safety Officers

James Aragon

John Bates

Fred Hernandez (t)

Line Safety Officers

Doug Berg

Bob Snyder

INCIDENT SAFETY ANALYSIS 215a

- Saturday, August 08, 2015

8. Location	9. Hazard	6. Control or Abatement Action (Engineering, Administrative, PPE, Avoidance, Education, etc)
All	Poisonous Plants	<ul style="list-style-type: none"> ~ Identify and Avoid hazard areas ~ Launder clothing ~ Shower frequently
All	Driving & Traffic	<ul style="list-style-type: none"> ~ Practice "Defensive Driving" techniques traveling on all roads and city streets, mitigation strategy includes: <ul style="list-style-type: none"> ~ Use spotters when backing ~ Honk horn to alert personnel when backing ~ Always use headlights ~ Yield to pedestrians and bicycles ~ Observe posted speed limits ~ Follow 3 second rule of following distance when driving ~ Use chock blocks, turn wheels into hill
All	Hazard Trees	<ul style="list-style-type: none"> ~ Follow "Hazard Tree Safety" guidelines, IRPG pages 20 & 21 ~ Post lookouts, or use a spotter in mop-up areas with personnel ~ Don't park vehicles or take breaks in high concentrations of hazard trees ~ Establish trigger points for disengagement during high wind events
All	Air Operations	<ul style="list-style-type: none"> ~ Follow "Aviation Watch-Out Situations" on page 52, IRPG ~ Don't plan on air resources for medical transport or resupply. ~ Refer to page 65, IRPG for directing bucket drops. ~ Ensure positive communication with all air resources.
All	Extreme Fire Behavior	<ul style="list-style-type: none"> • Share weather observations with all personnel assigned to division • Establish "Trigger Points" to withdraw • Use "Risk Management" process prior to engaging in suppression actions, refer to page 1, IRPG
All	Chain Saw Operations	<ul style="list-style-type: none"> ~ Follow "Hazard Tree Safety" guidelines, IRPG pages 20 & 21 ~ Look up, down around for hazard tree indicators ~ Only fell and buck trees within your expertise, and training ~ Follow "Procedural Felling Operations" on page 89 in IRPG ~ Do not fall trees during high wind events
All	Firing Operations & Devices	<ul style="list-style-type: none"> ~ Only personnel trained in the use of each device will be authorized to use firing equipment. ~ Ensure all personnel are aware of firing operation that may affect them. ~ Wear appropriate PPE. ~ Ensure aerial/ground ignition plans have been adequately developed and personnel are briefed.
All	Injury & Medical Emergency	<ul style="list-style-type: none"> ~ Assist injured employee appropriate medical care ~ Use EMT's on Division for initial care ~ Follow medical protocol as outlined in ICS-206



Incident within an Incident Action Plan

Position Assignment Supportive Actions

Division Supervisor

- See items 1-6 on page one
- If unable to access accident/incident location, delegate command to a closer qualified resource

Medical Unit Leader

- Respond to Comm Unit as soon as possible
- Coordinate with Division Supervisor to ensure proper resources are rapidly ordered
- Assign a MEDL to the scene and other positions to support the response as needed
- Monitor condition updates of patient(s) and coordinate response with Operations

Communications Unit Leader

- Maintain clear radio traffic and monitor communications to support response
- Recommend appropriate security and investigative process
- Assess the need for critical Incident Stress Response

Safety Officer

- Provide for Safety personnel on scene as needed
- Recommend appropriate security and investigative process
- Assess the need for critical Incident Stress Response

Air Attack Supervisor

- Obtain coordinates of the emergency location
- Coordinate air-medical response
- Assist and support the designated Point of Contact with communications and coordination of the emergency response as necessary

IC, Command & General Staff

- Manage the emergency and direct specific responsibilities to individual positions to provide an appropriate response
- Notify the host unit and host dispatch center of the size-up information
- Constantly monitor and assess the appropriate response and adapt direction as needed
- Submit all documentation pertaining to the emergency to the Plans Chief

Reference the full Incident Medical Emergency Plan for additional



Incident within an Incident Action Plan

When the scope or complexity of the emergency exceeds division resource needs

This plan is designed to identify the initial actions that should be taken by the first arriving personnel on a serious accident. This person may be a single resource, engine boss, or a crew boss. Accidents or incidents within an incident happen rapidly and require sound, calm initial decisions to handle the problem, while still focusing on the main incident. The following checklist provides some key thoughts and actions.

The first arriving person to any accident should notify their Division Supervisor, or the Div Sup assigned to that location.

Advise of the critical information needed:

- Accident scene safety assessment and advise incoming personnel
- Number of injuries and their severity
- Special equipment needs (extrication, low/high angle rescue, fire protection or suppression)
- Assist the injured as necessary without endangering yourself or other personnel
- Do not move trauma victims unless their safety is in jeopardy
- Utilize PINK pages of the Incident Response Pocket Guide (IRPG) for patient assessment/medical procedures

Remain aware of surroundings and delegate personnel to monitor the main fire

The Division Supervisor will assume command of the accident/incident scene upon arrival. The following list outlines the general duties and tasks that should be completed on most accidents/incidents.

1. Delegate division oversight to another Division Supervisor or other qualified person.
2. Request a clear frequency from Comm and consider switching to designated Emergency Tactical (Incident Comm will notify the MEDL who will initiate the medical plan for injuries)
3. Order/delegate resources appropriate for the accident/incident (crew EMT's, Line EMT's or Line Medics, rescue equipment, patient transport needs, manpower)
4. Notify Operations Section Chief and Safety Officer on all accidents/incidents.
5. Begin to document the event accurately and completely. Use ICS form 201 if the event is large or complex.
6. Protect the scene for Investigators

Reference the full Incident Medical Emergency Plan for additional

Are You a Trainee??

Checking in? Been here a while? Demobbing?

Come see the Training Specialist

Located next to Check In & Demob

Goal of Trainee:

- ⇒ Build skills to do job
- ⇒ Review taskbook & consult with trainer for opportunities daily

Goal of Trainer - Evaluator:

- ⇒ Help your Trainee to be the best
- ⇒ When trainee is ready, observe and evaluate performance
- ⇒ Sign off only those tasks performed satisfactorily & safely
- ⇒ Document:
 - Task book evaluation record
 - When appropriate (trainee is competent in all tasks), complete final task book evaluator's section

Training saying for the day:

Life asks us to make measurable progress in reasonable time. That's why they make those fourth grade chairs so small, so you won't fit in them at age 25

ICP

Mountain School
55 Azalea Lane
Gasket, CA 95543
(707) 457-3211

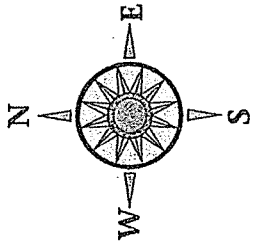

- P Portable
- C Classroom
- Exit/Door
- Fire Extinguisher
- Fire Alarm Panel
- Water Shut Off
- Electrical Shut Off

071410/ Site Maps/ Del Norte

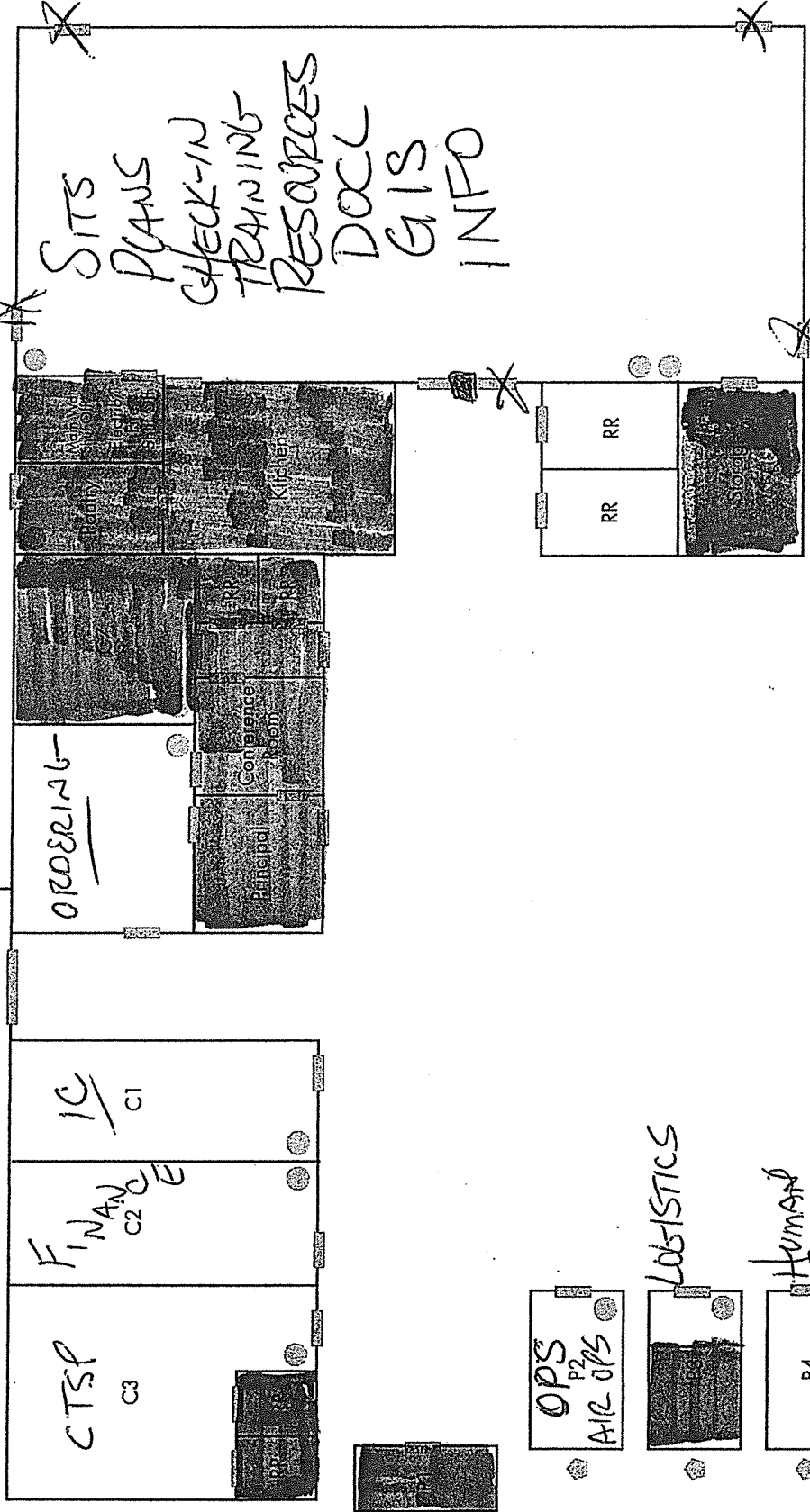

8/7/2015

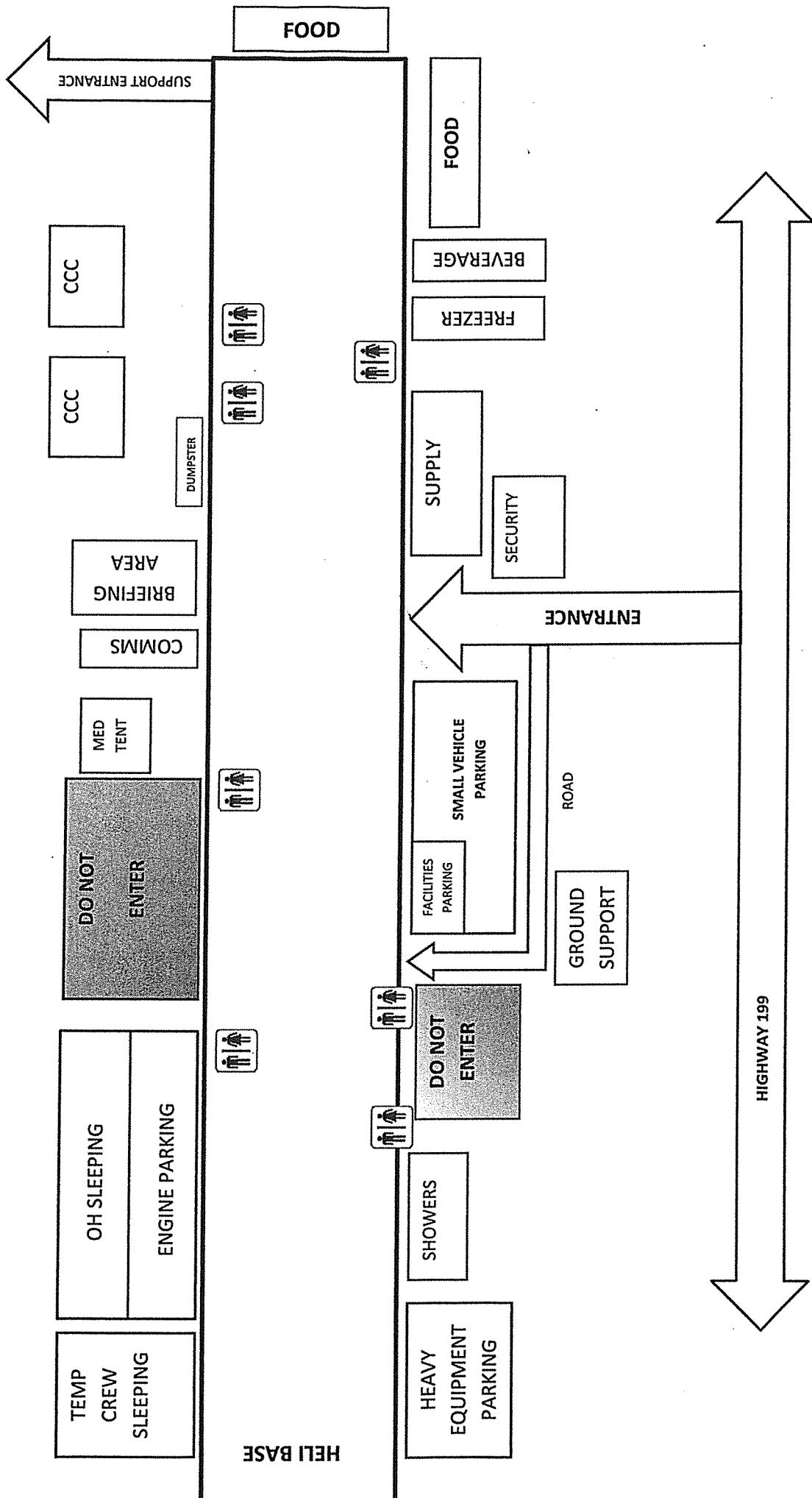

08/07/15
 Keni Moray
 CIVILIAN

1 Gasquet
N CA-SRF-001488

Transportation MAP

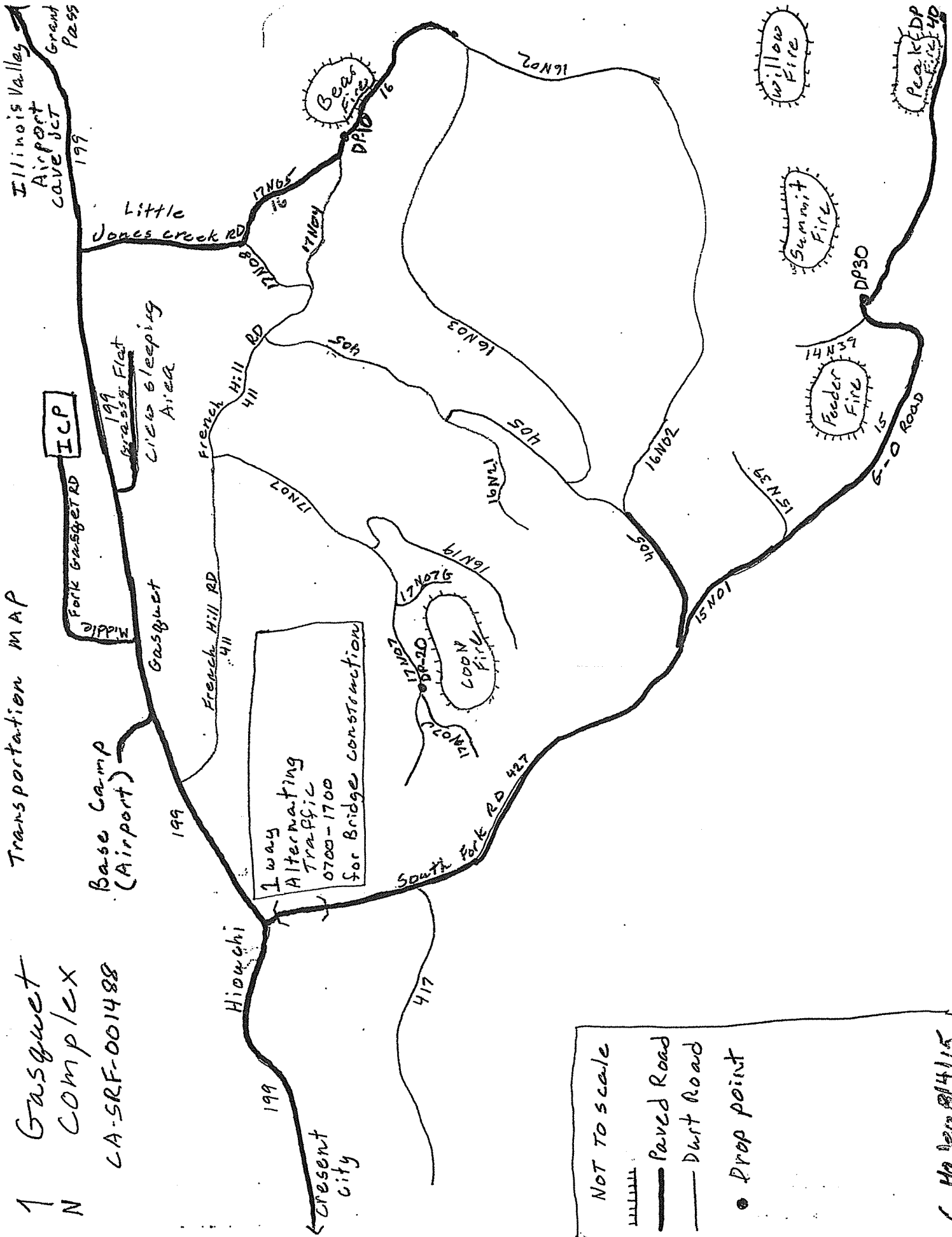

1 way
Alternating
Traffic
0700-1700
for Bridge construction

ICP

Grass Flat
Crows sleeping
Area

- NOT TO SCALE
- ▬ Paved Road
- Dirt Road
- Prop point

C. Hailey 8/4/15

