

GASQUET COMPLEX

INCIDENT ACTION PLAN

OPERATIONAL PERIOD

AUG 9 - AUG 10, 2015

0600-0600



"Adapt...Improvise...and Overcome"





CA-SRF-001488

P5JOPQ (0510)

NAD 83

dd° m.mm'

INCIDENT OBJECTIVES (ICS 202)

1. Incident Name:		2. Operational Period: 0600 - 0600	
GASQUET COMPLEX		Date/Time From: 08/09/2015 0600 SUN	Date/Time To: 08/10/2015 0600 MON
3. Objective(s):			
<p>STRATEGIC FRAMEWORK: THE FRAMEWORK FOR THE GASQUET COMPLEX STRATEGIC PLAN CONSISTS OF USING A COMBINATION OF DIRECT ATTACK WHERE FEASIBLE, OTHERWISE INDIRECT USING NATURAL BARRIERS. A KEY ELEMENT IS FLEXIBILITY AND THE ABILITY TO APPLY THE RIGHT RESOURCE TO THE RIGHT TASK AT THE RIGHT TIME. FIRELINE WILL BE CONSTRUCTED ONLY WHERE FEASIBLE AND SAFE TO DO SO.</p> <p>LEADERS INTENT: PROVIDE THE HIGHEST LEVEL OF CUSTOMER SERVICES TO ALL INVOLVED WITH OR IMPACTED BY THE GASQUET COMPLEX. ALL INCIDENT PERSONNEL SHOULD BE PREPARED TO TAKE THE APPROPRIATE ACTIONS REGARDING:</p> <ul style="list-style-type: none"> • PERSONAL INTERACTIONS BOTH INSIDE AND OUTSIDE THE INCIDENT MANAGEMENT ORGANIZATION. • PERSONAL SAFETY AND THE SAFETY OF OTHERS. • AN INCIDENT-WITHIN-AN-INCIDENT. <p>OBJECTIVES:</p> <ul style="list-style-type: none"> • PROVIDE FOR FIREFIGHTER AND PUBLIC SAFETY BY ENSURING L C E S IS EVALUATED USING SOUND RISK MANAGEMENT PRINCIPLES. • MAINTAIN AND BUILD COOPERATOR AND STAKEHOLDER RELATIONSHIPS. • SUPPRESS FIRES WHILE NOT EXPOSING FIREFIGHTERS OR AIRCRAFT TO UNNECESSARY RISKS. • IDENTIFY AND PROTECT NATIVE AMERICAN TRADITIONAL AREAS AND OTHER SENSITIVE CULTURAL AND HISTORIC SITES. 			
4. Operational Period Command Emphasis:			
UTILIZE SUPPRESSION STRATEGIES COMMENSURATE WITH VALUES AT RISK. IMPLEMENT TACTICS WHICH INCREASE THE PROBABILITIES OF SUCCESS WHILE HOLDING EXISTING CONTAINMENT.			
General Situational Awareness:			
WHEN WORKING IN THE FIRE AREA, BE AWARE OF HAZARD TREES FALLING. ALSO, KNOW THE LOCATION OF FALLERS, AVOID THOSE AREAS. REFER TO PG. 79 IN YOUR IRPG.			
5. Site Safety Plan Required? Yes <input type="checkbox"/> No <input checked="" type="checkbox"/>			
Approved Site Safety Plan(s) Located at:			
6. Incident Action Plan (the items checked below are included in this Incident Action Plan):			
<input checked="" type="checkbox"/> ICS 202	<input type="checkbox"/> ICS 207	Other Attachments:	
<input checked="" type="checkbox"/> ICS 203	<input type="checkbox"/> ICS 208	<input checked="" type="checkbox"/> SAFETY / 215A	
<input checked="" type="checkbox"/> ICS 204	<input checked="" type="checkbox"/> ICS 220	<input checked="" type="checkbox"/> INCIDENT WITHIN AN INCIDENT	
<input checked="" type="checkbox"/> ICS 205	<input checked="" type="checkbox"/> Map/Chart	<input checked="" type="checkbox"/> TRAINING MESSAGE	
<input type="checkbox"/> ICS 205A	<input checked="" type="checkbox"/> Weather Forecast/Tides/Currents	<input checked="" type="checkbox"/> HR MESSAGE	
<input checked="" type="checkbox"/> ICS 206			
7. Prepared by: DAVE LATTIMORE Position/Title: PSC2		Signature: 	
8. Approved by Incident Commander:		Name: DON GARWOOD Signature: 	
ICS 202		IAP Page	
		Date/Time: 08/08/2015 2100	

ORGANIZATION ASSIGNMENT LIST (ICS 203)

1. Incident Name:		2. Operational Period: 0600 - 0600	
GASQUET COMPLEX		Date/Time From: 08/09/2015 0600 SUN	Date/Time To: 08/10/2015 0600 MON
3. Incident Commander(s) and Command Staff:		7. Operations Section:	
IC/UC	DON GARWOOD	OPS SECTION CHIEF	NICKIE WASHINGTON DARRELL MILLER
DEPUTY	DAVE KELLY		
SAFETY OFFICER	JAMES ARAGON; JOHN BATES FRED HERNANDEZ (T)	PLANNING OPS	MATTHEW CONKLIN AARON THOMPSON (T)
INFORMATION OFFICER	JIM WILKINS; ROBERT POOLE ASCENSION BRIBIESCAS		
LIAISON OFFICER	LARRY LA VOGUE 909-855-5756	DIVISION/GROUP	A - COON FIRE MITCH FOWLKES DAN O'CONNOR (T)
HUMAN RESOURCES	KATHY KREYNS 909-731-1771	DIVISION/GROUP	C - COON FIRE TODD MCDIVITT BRIAN BERRY (T)
4. Agency/Organization Representative(s):		DIVISION/GROUP	E - BEAR FIRE DAVID MARTINEZ JOHN OWINGS (T)
Agency/Organization	Name	DIVISION/GROUP	H - WILLIAMS FIRE UNSTAFFED
USFS	DAVE PALMER	DIVISION/GROUP	L/N - PEAK FIRE CANDICE KUTROSKY PAUL MANDOLINI (T)
GASQUET VFD	NICK KARANPOULOS	DIVISION/GROUP	V - SUMMIT PETE VILLA DAVID WOODY (T)
CAL EMA	JOHN SALVATE	DIVISION/GROUP	W - FEEDER FIRE GLENN WEBB AL WARD (T)
CAL TRANS		DIVISION/GROUP	Z - FEEDER FIRE ADAM KOHLEY ROBERT ALLAN (T)
SRF-NFFE	ROBERTA CORAGLIOTTI 530-784-7542 JOHN MC RAE 707-845-8017		
5. Planning Section:		7b. Air Operations Branch:	
CHIEF	DAVE LATTIMORE	AIR OPS BRANCH DIRECTOR	TED VISSER
RESOURCES UNIT	KYLE HAUDUCOEUR, NANCY MASTERS JOE SCURI (T)	AIR SUPPORT SUPERVISOR	GALEN YOUNG
SITUATION UNIT	GORDON TAMPLIN(T)	AIR ATTACK SUPERVISOR	RON SERABIA CLIFF CLARIDGE
DOCUMENTATION	VANESSA HANSON	AIR TANKER COORDINATOR	
DEMOB UNIT	TIM KNORR JIM STITELER (T)	HELICOPTER COORDINATOR	
FIRE BEHAVIOR	BYRON KIMBALL		
TRAINING SPECIALIST	ANN HUTCHINSON	8. Finance/Administration Section:	
GIS SPECIALIST	R MURILLO; A. KIRSCH; A SALDIVAR(T)	CHIEF	DEBBIE YORK
COMPUTER SPECIALIST	CHARLES VERTREES	DEPUTY	
8. Logistics Section:		TIME UNIT	SHARON R MAKOSKY DEANNA THOMPSON (T)
CHIEF	ERIC SWEETMAN	PROCUREMENT UNIT	JAISY SCOTT (T)
DEPUTY	STEVE KING (T)	COMPENSATION UNIT	
SUPPLY UNIT	EVAN TISS; DAVID WHITNEY	COST UNIT	THOMAS STEELE KRIS STERBENS (T)
FACILITIES UNIT	ART CURLEY; DOUG WINN(T)		
GROUND SUPT UNIT	CHRIS HALEY; RON NOORDMAN		
COMM UNIT	DAVE LARKIN; CHRIS PERRY(T)		
MEDICAL UNIT	GENA FOWLKES MATTHEW MENARD (T)		
SECURITY UNIT	HEATHER NAIGUS		
FOOD UNIT	RICHARD WAITE		
9. Prepared By:		Signature:	
Name:	JOE SCURI	Position/Title:	RESL (T)
ICS 203	IAP Page	Date/Time:	08/08/2015 2100

FIRE BEHAVIOR FORECAST

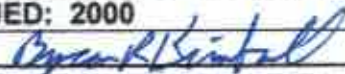
FORECAST NUMBER: #6	TYPE OF FIRE: Wildland Fire
FIRE NAME: Gasquet Complex	OPERATIONAL PERIOD: August 09, 2015
DATE ISSUED: August 08, 2015	TIME ISSUED: 2000
UNIT: Smith River NRA, Six Rivers NF	SIGNED: 
	Typed/printed: /s/ Byron R. Kimball FBAN

INPUTS

WEATHER SUMMARY: MILD AND BELOW NORMAL TEMPERATURES WILL CONTINUE THROUGH THE NEXT COUPLE OF DAYS DUE TO THE SLOW APPROACH OF AN UPPER LEVEL TROUGH OF LOW PRESSURE. MEANWHILE...WINDS WILL REMAIN GENERALLY UNCHANGED

MAX TEMPERATURE.....High 60's to Low 70's.

MIN HUMIDITY.....Approximately 50%.

EYE LEVEL WINDS.....Light and Variable early, Becoming West up to 8' possible gusts to 13 mph in the afternoon

For more specific information, please see the Spot Weather forecast

OUTPUTS

FIRE BEHAVIOR

GENERAL:

Moderate temps and RH will moderate fire behavior and limit the burn window. RH dropping below 40% appears to be a trigger for increased activity and intensity. Coupling this with slopes of greater than 35% can lead to more energetic runs back upslope from fire established in the bottoms. Light winds will remain terrain driven through the burn period.

SPECIFIC:

Timber Understory: Fire behavior in the Understory models should become more moderate. ROS and Flame Length may be more robust and have some increased intensity.

ROS: 5 to 10 ch/hr.

FL: 6 to 8 ft.

Timber Litter: Timber Litter fire behavior should be more active. Dirty burns and incomplete consumption could lead to less distinct fire edges. Be aware of increased intensity with slope reversal or reburn with fire coming from the bottoms.

ROS: 3 to 6 ch/hr.

FL: 2 to 3 ft.

Rollout of heavier fuels continues to present a concern as the fires work into the drainages. Be prepared for a slope reversal run if fire establishes with sufficient heat.

AIR OPERATIONS:

Marine Layer comes back into play as the Low Pressure pulls moist air into the fire area. Clearing by late morning back to the coast.

SAFETY

Rolling material and spotting come into play more with the moderate activity. Stay aware of what is happening in the GREEN as you move forward.

SPOT FORECAST #6A FOR GASQUET CMLPX (4,000 FT and Above)

NATIONAL WEATHER SERVICE EUREKA CA
555 PM PDT SAT AUG 8 2015

FORECAST IS BASED ON REQUEST TIME OF 1601 PDT ON AUGUST 08.
IF CONDITIONS BECOME UNREPRESENTATIVE...CONTACT THE NATIONAL WEATHER SERVICE.

DISCUSSION...MILD AND BELOW NORMAL TEMPERATURES WILL CONTINUE THROUGH THE NEXT COUPLE OF DAYS DUE TO THE SLOW APPROACH OF AN UPPER LEVEL TROUGH OF LOW PRESSURE. MEANWHILE...WINDS WILL REMAIN GENERALLY UNCHANGED...WITH LIGHT TO MODERATE WESTERLY ONSHORE WINDS DURING THE AFTERNOON SUNDAY AND MONDAY...AND LIGHT NORTHERLY WINDS ALONG RIDGELINES AND DOWNSLOPE/DOWNVALLEY WINDS AT LOWER ELEVATIONS OVERNIGHT TONIGHT AND SUNDAY NIGHT. AT THE LOWER ELEVATIONS...A DEEP MARINE LAYER WILL PERSIST OVERNIGHT TONIGHT AND WILL LIKELY RESULT IN A RETURN OF STRATUS AND FOG...ALTHOUGH AT 4000 TO 5000 FEET THIS PARTICULAR LOCATION WILL LIKELY REMAIN ABOVE THE CLOUDS. GIVEN THE COOL TEMPERATURES AND MINIMAL CHANGES IN MOISTURE EXPECTED IN THE NEXT COUPLE OF DAYS...MINIMUM AFTERNOON RH VALUES SHOULD BE SLIGHTLY IMPROVED. MEANWHILE...A LACK OF STRONG OVERNIGHT OFFSHORE WINDS SHOULD ALLOW FOR GOOD OVERNIGHT RH RECOVERIES EVEN ON RIDGE TOPS.

SUNDAY...

SKY/WEATHER.....MOSTLY CLOUDY THEN BECOMING PARTLY CLOUDY.
MAX TEMPERATURE.....63 TO 67.
MIN HUMIDITY.....45 TO 55 PERCENT.
EYE LEVEL WINDS.....NORTH 3 TO 7 MPH EARLY...BECOMING WEST 5 TO 8 MPH WITH GUSTS TO 12 MPH IN THE AFTERNOON.
SURROUNDING RIDGE...NORTH 5 TO 9 MPH WITH GUSTS TO 12 MPH...BECOMING WEST 5 TO 10 MPH WITH GUSTS TO 15 MPH BY LATE MORNING.
WIND (20 FT).....NORTH 4 TO 8 MPH EARLY...BECOMING WEST 6 TO 9 MPH WITH GUSTS TO 13 MPH IN THE AFTERNOON.
LAL.....1.
CWR.....0 PERCENT.

SUNDAY NIGHT...

SKY/WEATHER.....MOSTLY CLOUDY THEN BECOMING PARTLY CLOUDY.
MIN TEMPERATURE.....57 TO 60.
MAX HUMIDITY.....60 TO 70 PERCENT.
EYE LEVEL WINDS.....WEST WINDS 5 TO 8 MPH WITH GUSTS TO 12 MPH IN THE EVENING...BECOMING NORTH AT 3 TO 7 MPH OVERNIGHT.
SURROUNDING RIDGE...WEST WINDS 7 TO 10 MPH WITH GUSTS TO 15 MPH IN THE EVENING...BECOMING NORTH AT 5 TO 9 MPH OVERNIGHT WITH OCCASIONAL GUSTS TO 12 MPH.
WIND (20 FT).....WEST WINDS 6 TO 9 MPH WITH GUSTS TO 13 MPH IN THE EVENING...BECOMING NORTH AT 4 TO 8 MPH OVERNIGHT.
LAL.....1.
CWR.....0 PERCENT.

SPOT FORECAST #6 FOR GASQUET COMPLEX (Below 4,000 Ft.)

NATIONAL WEATHER SERVICE EUREKA CA
510 PM PDT SAT AUG 8 2015

FORECAST IS BASED ON REQUEST TIME OF 1556 PDT ON AUGUST 08.
IF CONDITIONS BECOME UNREPRESENTATIVE...CONTACT THE NATIONAL WEATHER SERVICE.

DISCUSSION...MILD AND BELOW NORMAL TEMPERATURES WILL CONTINUE THROUGH THE NEXT COUPLE OF DAYS DUE TO THE SLOW APPROACH OF AN UPPER LEVEL TROUGH OF LOW PRESSURE. MEANWHILE...WINDS WILL REMAIN GENERALLY UNCHANGED...WITH LIGHT TO MODERATE WESTERLY ONSHORE WINDS DURING THE AFTERNOON SUNDAY AND MONDAY...AND LIGHT NORTHERLY AND DOWNSLOPE/DOWNVALLEY WINDS OVERNIGHT TONIGHT AND SUNDAY NIGHT. AT THE LOWER ELEVATIONS...A DEEP MARINE LAYER WILL PERSIST OVERNIGHT TONIGHT AND WILL LIKELY RESULT IN A RETURN OF STRATUS AND FOG...BUT A SLIGHTLY SHALLOWER MARINE LAYER TOMORROW NIGHT MAY KEEP THE STRATUS A BIT CLOSER TO THE COAST. GIVEN THE COOL TEMPERATURES AND MINIMAL CHANGES IN MOISTURE EXPECTED IN THE NEXT COUPLE OF DAYS...MINIMUM AFTERNOON RH VALUES SHOULD BE SLIGHTLY IMPROVED. MEANWHILE...A LACK OF STRONG OVERNIGHT OFFSHORE WINDS SHOULD ALLOW FOR GOOD OVERNIGHT RH RECOVERIES EVEN ON RIDGE TOPS.

SUNDAY...

SKY/WEATHER.....MOSTLY CLOUDY THEN BECOMING PARTLY CLOUDY.
MAX TEMPERATURE.....66 RIDGE TOPS...TO 72 VALLEY FLOOR.
MIN HUMIDITY.....40 TO 50 PERCENT.
EYE LEVEL WINDS.....LIGHT DOWNSLOPE/DOWNVALLEY...BECOMING WEST 3 TO 7 MPH WITH GUSTS TO 10 MPH IN THE AFTERNOON.
SURROUNDING RIDGE...NORTH 4 TO 8 MPH...BECOMING WEST 5 TO 10 MPH WITH GUSTS TO 15 MPH BY LATE MORNING.
WIND (20 FT).....LIGHT DOWNSLOPE/DOWNVALLEY...BECOMING WEST 4 TO 8 MPH WITH GUSTS TO 12 MPH IN THE AFTERNOON.
LAL.....1.
CWR.....0 PERCENT.

SUNDAY NIGHT...

SKY/WEATHER.....MOSTLY CLOUDY THEN BECOMING PARTLY CLOUDY, HAZE AND AREAS OF SMOKE.
MIN TEMPERATURE.....54 TO 57 VALLEY FLOOR...57 TO 60 RIDGE TOPS.
MAX HUMIDITY.....80 TO 90 PERCENT VALLEY FLOOR...60 TO 70 PERCENT RIDGE TOPS.
EYE LEVEL WINDS.....WEST WINDS 3 TO 7 MPH WITH GUSTS TO 10 MPH IN THE EVENING...BECOMING LIGHT AND DOWNSLOPE/DOWNVALLEY OVERNIGHT.
SURROUNDING RIDGE...WEST WINDS 5 TO 10 MPH WITH GUSTS TO 15 MPH IN THE EVENING...BECOMING NORTH AT 4 TO 8 MPH OVERNIGHT.
WIND (20 FT).....WEST WINDS 4 TO 8 MPH WITH GUSTS TO 12 MPH IN THE EVENING...BECOMING LIGHT AND DOWNSLOPE/DOWNVALLEY OVERNIGHT.
LAL.....1.
CWR.....0 PERCENT.

Division/Group Assignment List (ICS 204 WF)

1. Incident Name:			3.			
GASQUET COMPLEX			Branch:		Division/Group:	
2. Operational Period: 0600 - 0600						
Date/Time From: 08/09/2015 0600 SUN		Date/Time To: 08/10/2015 0600 MON		A - COON FIRE		
4. Operations Personnel						
OPERATIONS CHIEF		NICKIE WASHINGTON DARRELL MILLER		DIVISION/GROUP SUPERVISOR		MITCH FOWLKES DAN O'CONNOR (T)
PLANNING OPS		MATT CONKLIN AARON THOMPSON (T)		AIR ATTACK SUPERVISOR		RON SERABIA
5. Resources Assigned this Period						
Strike Team / Task Force / Resource Designator		LWD	Leader	Number Persons	Drop Off PT./Time	Pick Up PT./Time
TFLD JEREMIAH PHILLIPS O-75		08/20		1	ICP/0630	ICP/1900
TFLD DARIN KEYSE (T) O-78		08/20		1	ICP/0630	ICP/1900
ENG3 SRF 11		08/23		5	ICP/0630	ICP/1900
TFLD KEN VANWIG O-3.18		08/19		1	ICP/0630	ICP/1900
ENG6 PATRICK 14 E-117		08/14	KEITH ROCKOW	3	ICP/0630	ICP/1900
ENG6 DARE ENTERPRISES 32 E-118		08/14	RICO SCHRAFF	3	ICP/0630	ICP/1900
ENG6 ASI 3 E-115		08/15	MICHAEL HOLLOWAY	3	ICP/0630	ICP/1900
HEQB ROBERT HEISEY O-84		08/20		1	ICP/0630	ICP/1900
DOZ2 ROEN 9481 E-90		08/20	PAUL ROEN	1	ICP/0630	ICP/1900
HEQB TIMOTHY LANTERMAN O-83		08/21		1	ICP/0630	ICP/1900
DOZ2 FISK'S TREE E-91		08/21	RICK ANDERSON	1	ICP/0630	ICP/1900
FEMT / FEMT		08/21	RANDOLPH O-133 / VANZINI O-134	2	ICP/0630	ICP/1900
SOFR (T) / SOFR(T)		08/17	BERG O-146 / O-90	2	ICP/0630	ICP/1900
6. Control Operations/Work Assignments:						
<ul style="list-style-type: none"> • SCOUT FOR OPPORTUNITIES TO REACH CONTAINMENT OBJECTIVES. •UTILIZE AND SHARE RESOURCES WITH DIVISION C AS NEEDED. • CONSTRUCT INDIRECT DOZER LINE FROM 17N07J ROAD TO THE WEST. • TFLD VANWIG E-115,E-117 & E-118 ARE A CONTINGENCY TASK FORCE. 						
7. Special Instructions:						
<ul style="list-style-type: none"> • COORDINATE AND ORDER AIRCRAFT FOR RETARDANT NEEDS WITH AIR ATTACK. 						
8. Division/Group Communication Summary						
Function	Channel	RX Frequency N/W	RX Tone/NAC	TX Frequency N/W	TX Tone/NAC	Mode
COMMAND	1	167.1000	162.2	169.7500	162.2	A
TACTICAL	13	167.1125	162.2	167.1125	162.2	A
BACKUP NET	4	168.1250		170.4750	127.3	A
AIR TO GROUND	10	165.3875		165.3875		A
9. Prepared By (Resource Unit Leader)			Approved By (Planning Section Chief)		Date	Time
NANCY MASTERS			DAVE LATTIMORE		08/08/2015	2100

Division/Group Assignment List (ICS 204 WF)

1. Incident Name:				3.		
GASQUET COMPLEX				Branch:	Division/Group: C - COON FIRE	
2. Operational Period: 0600 - 0600						
Date/Time From: 08/09/2015 0600 SUN		Date/Time To: 08/10/2015 0600 MON				
4. Operations Personnel						
OPERATIONS CHIEF		NICKIE WASHINGTON DARRELL MILLER		DIVISION/GROUP SUPERVISOR		TODD MCIVITT BRIAN BERRY (T)
PLANNING OPS		MATT CONKLIN AARON THOMPSON (T)		AIR ATTACK SUPERVISOR		RON SERABIA
5. Resources Assigned this Period						
Strike Team / Task Force / Resource Designator		LWD	Leader	Number Persons	Drop Off PT./Time	Pick Up PT./Time
ES3 2141C E-122		08/20	PETE DAVIS	21	ICP/0630	ICP/1900
TFLD A, VIKTORA O-80/ D. WHEELER (T) O-106		08/18		2	ICP/0630	ICP/1900
ENG3 LKP 5031 E-75		08/14	RICK BERGEN	3	ICP/0630	ICP/1900
ENG3 SRM 331 E-76		08/14	MIKE AVERY	4	ICP/0630	ICP/1900
ENG3 CRK 379 E-77		08/14	JOHN ANGELL	4	ICP/0630	ICP/1900
ENG3 SANTA CLARA VFD 33 E-29		08/19	TYREL HANSEN	4	ICP/0630	ICP/1900
ENG4 MQ FRANCO 169 E-84		08/14	MIKE PICKERING	3	ICP/0630	ICP/1900
ENG6 ALBANY 2180 E-79		08/14	TIM SMYSER	3	ICP/0630	ICP/1900
HEQB RICH WATERS O-85		08/18		1	ICP/0630	ICP/1900
DOZ2 WARNER E-43		08/18	DAN WARNER	3	ICP/0630	ICP/1900
DOZ2 BROWNING E-44		08/20	PAT BROWNING	1	ICP/0630	ICP/1900
WTT2 WOOD'S 99 E-87		08/15	STEVE WENDT	2	ICP/0630	ICP/1900
WTS2 ALL AGENCY E-38		08/18	HILL JOHN	1	ICP/0630	ICP/1900
WTS2 SIERRA TIMBER E-42		08/19	DOUG LINGEN	1	ICP/0630	ICP/1900
6. Control Operations/Work Assignments:						
<ul style="list-style-type: none"> • IMPROVE THE 17N07G ROAD AND IDENTIFY SAFETY ZONESUTILIZE AND SHARE RESOURCES WITH DIVISION A AS NEEDED. • SECURE SPOT FIRES ON THE EAST SIDE OF 17N07G ROAD.SCOUT FOR OPPORTUNITIES TO CONTINUE DOZER LINE. 						
7. Special Instructions:						
<ul style="list-style-type: none"> • COORDINATE AND ORDER AIRCRAFT FOR RETARDANT NEEDS WITH AIR ATTACK. 						
8. Division/Group Communication Summary						
Function	Channel	RX Frequency N/W	RX Tone/NAC	TX Frequency N/W	TX Tone/NAC	Mode
COMMAND	1	167.1000	162.2	169.7500	162.2	A
TACTICAL	5	166.7250	162.2	166.7250	162.2	A
BACKUP NET	4	168.1250		170.4750	127.3	A
AIR TO GROUND	10	165.3875		165.3875		A
9. Prepared By (Resource Unit Leader)			Approved By (Planning Section Chief)		Date	Time
JOE SCURI (T)			DAVE LATTIMORE		08/08/2015	2100

Division/Group Assignment List (ICS 204 WF)

1. Incident Name:			3.			
GASQUET COMPLEX			Branch:		Division/Group: E - BEAR FIRE	
2. Operational Period: 0600 - 0600						
Date/Time From: 08/09/2015 0600 SUN		Date/Time To: 08/10/2015 0600 MON				
4. Operations Personnel						
OPERATIONS CHIEF		NICKIE WASHINGTON DARRELL MILLER		DIVISION/GROUP SUPERVISOR		DAVID MARTINEZ JOHN OWINGS (T)
PLANNING OPS		MATT CONKLIN AARON THOMPSON (T)		AIR ATTACK SUPERVISOR		RON SERABIA
5. Resources Assigned this Period						
Strike Team / Task Force / Resource Designator		LWD	Leader	Number Persons	Drop Off PT./Time	Pick Up PT./Time
HC1 SMITH RIVER		08/23		20	ICP/0630	ICP/1900
HC2I GRAYBACK 8B C-5		08/12	TIM NYGREN	20	ICP/0630	ICP/1900
HC2 FORT APACHE 3 C-10		08/20	BURNETTE BENNETT	20	ICP/0630	ICP/1900
TFLD - S. SISCOE O-79 / N. BALENT (T) O-209		08/20		2	ICP/0630	ICP/1900
ENG3 UTAH COUNTY 2 E-31		08/19	ANDREW WATSON	4	ICP/0630	ICP/1900
ENG3 PICTURE ROCK 121 E-26		08/20	ROCKY ORTIZ	4	ICP/0630	ICP/1900
ENG3 ARCHER MTN 13 E-28		08/19	JUSTUS BARTON	3	ICP/0630	ICP/1900
ENG6 NV-WID 2616 E-35		08/19	CHAD NIBLETT	3	ICP/0630	ICP/1900
ENG6 WEBER FIRE 661 E-33		08/19	SCOTT HANEY	3	ICP/0630	ICP/1900
ENG6 GREAT BASIN 311 E-34		08/19	TYLER ERSKINE	3	ICP/0630	ICP/1900
WTS2 YREKA OUTLANDS E-19		08/18	ALLEN WILLIAMS	2	ICP/0630	ICP/1900
FAL1 BROWN O-201 / MILLER TIMBER O-204		08/21	D. BROWN / C. GOODSON	4	ICP/0630	ICP/1900
FEMP FELDMAN O-135 / FEMT WICKLAS O-132		08/20		2	ICP/0630	ICP/1900
SOFR BILL KERSHAW (T) O-3-19		08/15		1	ICP/0630	ICP/1900
6. Control Operations/Work Assignments:						
<ul style="list-style-type: none"> • CONTINUE TO HOLD AND IMPROVE LINE ALONG THE 17N03 ROAD • SCOUT FOR OPPORTUNITIES TO REACH CONTAINMENT OBJECTIVES. • IMPROVE ANCHOR POINT AND CONTINUE HANDLINE CONSTRUCTION ON BOTH FLANKS OF FIRE. 						
7. Special Instructions:						
<ul style="list-style-type: none"> • COORDINATE AND ORDER AIRCRAFT FOR RETARDANT NEEDS WITH AIR ATTACK. 						
8. Division/Group Communication Summary						
Function	Channel	RX Frequency N/W	RX Tone/NAC	TX Frequency N/W	TX Tone/NAC	Mode
COMMAND	1	167.1000	162.2	169.7500	162.2	A
TACTICAL	6	166.7750	162.2	166.7750	162.2	A
BACKUP NET	4	168.1250		170.4750	127.3	A
AIR TO GROUND	10	165.3875		165.3875		A
9. Prepared By (Resource Unit Leader)			Approved By (Planning Section Chief)		Date	Time
NANCY MASTERS			DAVE LATTIMORE		08/08/2015	2100

Division/Group Assignment List (ICS 204 WF)

1. Incident Name:			3.			
GASQUET COMPLEX			Branch:		Division/Group:	
2. Operational Period: 0600 - 0600			H - WILLIAMS FIRE			
Date/Time From: 08/09/2015 0600 SUN	Date/Time To: 08/10/2015 0600 MON					
4. Operations Personnel						
OPERATIONS CHIEF	NICKIE WASHINGTON DARRELL MILLER		DIVISION/GROUP SUPERVISOR		UNSTAFFED	
PLANNING OPS	MATT CONKLIN AARON THOMPSON (T)		AIR ATTACK SUPERVISOR		RON SERABIA	
5. Resources Assigned this Period						
Strike Team / Task Force / Resource Designator	LWD	Leader	Number Persons	Drop Off PT./Time	Pick Up PT./Time	
6. Control Operations/Work Assignments:						
7. Special Instructions:						
<ul style="list-style-type: none"> • DIVISION L PERSONNEL USE AIRCRAFT TO MONITOR WILLIAMS FIRE. 						
8. Division/Group Communication Summary						
Function	Channel	RX Frequency N/W	RX Tone/NAC	TX Frequency N/W	TX Tone/NAC	Mode
COMMAND	1	167.1000	162.2	169.7500	162.2	A
TACTICAL	5	166.7250	162.2	166.7250	162.2	A
BACKUP NET	4	168.1250		170.4750	127.3	A
AIR TO GROUND	10	165.3875		165.3875		A
9. Prepared By (Resource Unit Leader)		Approved By (Planning Section Chief)		Date	Time	
KYLE HAUDUCOEUR		DAVE LATTIMORE		08/08/2015	2100	

Division/Group Assignment List (ICS 204 WF)

1. Incident Name:				3.		
GASQUET COMPLEX				Branch:		Division/Group:
2. Operational Period: 0600 - 0600				L/N - PEAK FIRE		
Date/Time From: 08/09/2015 0600 SUN		Date/Time To: 08/10/2015 0600 MON				
4. Operations Personnel						
OPERATIONS CHIEF		NICKIE WASHINGTON DARRELL MILLER		DIVISION/GROUP SUPERVISOR		CANDICE KUTROSKY PAUL MANDOLINI (T)
PLANNING OPS		MATT CONKLIN AARON THOMPSON (T)		AIR ATTACK SUPERVISOR		RON SERABIA
5. Resources Assigned this Period						
Strike Team / Task Force / Resource Designator		LWD	Leader	Number Persons	Drop Off PT./Time	Pick Up PT./Time
HC21 WHITE MOUNTAIN #1 C-3		08/19	KEITH SARGENT	19	ICP/0630	ICP/1900
TFLD GREGORY COX O-74		08/18		1	ICP/0630	ICP/1900
TFLD DALE NEWBY (T) O-73		08/18		1	ICP/0630	ICP/1900
ENG3 TRI CITY 108 E-25		08/19	ANTHONY GRAINGER	4	ICP/0630	ICP/1900
ENG3 MONTANA FIRE 341 E-30		08/20	MIKE WARREN	3	ICP/0630	ICP/1900
ENG4 FIRESTORM 03 E-114		08/14	BRAD CLEMENS	3	ICP/0630	ICP/1900
ENG4 CENTRAL WILDFIRE 741 E-116		08/14	DAVID PARSON	3	ICP/0630	ICP/1900
ENG6 SANTA CLARA 32 E-37		08/19	GABE RUNOLFSON	2	ICP/0630	ICP/1900
WTS2 BOWNE WATER SERVICE E-40		08/17	MICHAEL BOONE	1	ICP/0630	ICP/1900
FAL1 NORTH ZONE FALLERS #1 O-94		08/18	ALAN STEWART	2	ICP/0630	ICP/1900
FAL1 NORTH ZONE FALLERS #2 O-95		08/18	BILLY BELMONT	2	ICP/0630	ICP/1900
FAL1 NORTH ZONE FALLERS #4 O-97		08/18	BILL MEADOWS	2	ICP/0630	ICP/1900
FEMP MATT LUCAS O-137		08/20		1	ICP/0630	ICP/1900
FEMT TONY CASTANEDA O-131		08/20		1	ICP/0630	ICP/1900
6. Control Operations/Work Assignments:						
<ul style="list-style-type: none"> • SECURE ALL FIRE SOUTH OF BOUNDARY TRAIL. •SCOUT FOR OPPORTUNITIES TO REACH CONTAINMENT OBJECTIVES. 						
7. Special Instructions:						
<ul style="list-style-type: none"> • COORDINATE AND ORDER AIRCRAFT FOR RETARDANT NEEDS WITH AIR ATTACK. • USE AIRCRAFT TO MONITOR DIVISION H - WILLIAMS FIRE. 						
8. Division/Group Communication Summary						
Function	Channel	RX Frequency N/W	RX Tone/NAC	TX Frequency N/W	TX Tone/NAC	Mode
COMMAND	1	167.1000	162.2	169.7500	162.2	A
TACTICAL	8	168.0500	162.2	168.0500	162.2	A
BACKUP NET	4	168.1250		170.4750	127.3	A
AIR TO GROUND	10	165.3875		165.3875		A
9. Prepared By (Resource Unit Leader)			Approved By (Planning Section Chief)		Date	Time
NANCY MASTERS			DAVE LATTIMORE		08/08/2015	2100

Division/Group Assignment List (ICS 204 WF)

1. Incident Name:				3.		
GASQUET COMPLEX				Branch:	Division/Group: V - SUMMIT FIRE	
2. Operational Period: 0600 - 0600						
Date/Time From: 08/09/2015 0600 SUN		Date/Time To: 08/10/2015 0600 MON				
4. Operations Personnel						
OPERATIONS CHIEF		NICKIE WASHINGTON DARRELL MILLER		DIVISION/GROUP SUPERVISOR		PETE VILLA DAVID WOODY (T)
PLANNING OPS		MATT CONKLIN AARON THOMPSON (T)		AIR ATTACK SUPERVISOR		RON SERABIA
5. Resources Assigned this Period						
Strike Team / Task Force / Resource Designator		LWD	Leader	Number Persons	Drop Off PT./Time	Pick Up PT./Time
HC2 FORT APACHE 4 C-11		08/20	DANNY EDWARDS	19	ICP/0630	ICP/0630
ENG3 LONE PEAK 1667 E-27		08/19	TOM WILSON	7	ICP/0630	ICP/0630
ENG6 GRAND COUNTY 6802 E-36		08/19	MARK MARCUM	2	ICP/0630	ICP/0630
6. Control Operations/Work Assignments:						
<ul style="list-style-type: none"> • CONSTRUCT HOSELAY FROM G-O ROAD TO FIRE • ESTABLISH ANCHOR POINT AND START LINE CONSTRUCTION 						
7. Special Instructions:						
<ul style="list-style-type: none"> • MONITOR FROM DIVISION N BY AIR. 						
8. Division/Group Communication Summary						
Function	Channel	RX Frequency N/W	RX Tone/NAC	TX Frequency N/W	TX Tone/NAC	Mode
COMMAND	1	167.1000	162.2	169.7500	162.2	A
TACTICAL	14	168.2375	162.2	168.2375	162.2	A
BACKUP NET	4	168.1250		170.4750	127.3	A
AIR TO GROUND	10	165.3875		165.3875		A
9. Prepared By (Resource Unit Leader)			Approved By (Planning Section Chief)		Date	Time
JOE SCURI (T)			DAVE LATTIMORE		08/08/2015	2100

Division/Group Assignment List (ICS 204 WF)

1. Incident Name:		3.				
GASQUET COMPLEX		Branch:		Division/Group:		
2. Operational Period: 0600 - 0600		W - FEEDER FIRE				
Date/Time From: 08/09/2015 0600 SUN	Date/Time To: 08/10/2015 0600 MON					
4. Operations Personnel						
OPERATIONS CHIEF	NICKIE WASHINGTON DARRELL MILLER	DIVISION/GROUP SUPERVISOR		GLENN WEBB AL WARD (T)		
PLANNING OPS	MATT CONKLIN AARON THOMPSON (T)	AIR ATTACK SUPERVISOR		RON SERABIA		
5. Resources Assigned this Period						
Strike Team / Task Force / Resource Designator	LWD	Leader	Number Persons	Drop Off PT./Time	Pick Up PT./Time	
TFLD CHAD HYATT O-144	08/16		1	ICP/0630	ICP/1900	
ENG3 GASQUET 214 E-78	08/14	DAVID WOODS	4	ICP/0630	ICP/1900	
ENG4 WEBER FIRE DISTRICT 464 E-80	08/14	BARRY LOCKE	4	ICP/0630	ICP/1900	
ENG6 TONTO 1247 E-82	08/16	SHAWN O'CONNELL	7	ICP/0630	ICP/1900	
ENG6 AMERICAN FIRE CO 61 E-86	08/14	MATT MORRELL	3	ICP/0630	ICP/1900	
ENG6 AMERICAN FIRE CO 62 E-85	08/14	MANI MORRELL	3	ICP/0630	ICP/1900	
WTT2 SRF WT15 E-45	08/15	JACOB MC ADAMS	2	ICP/0630	ICP/1900	
WTT2 GASQUET VFD E-88	08/15	SALENA COX	2	ICP/0630	ICP/1900	
FAL1 NORTH ZONE FALLERS #3 O-96	08/18	RICK MEE	2	ICP/0630	ICP/1900	
6. Control Operations/Work Assignments:						
<ul style="list-style-type: none"> • CONTINUE PREPPING THE 14N39 ROAD FROM DP30 NORTH TO 14N39G ROAD. • CONTINUE PREP FROM DP30 TO W / Z BREAK. • SECURE AND HOLD BURNOUT OPERATION ALONG 14N39A ROAD. • SCOUT FOR OPPORTUNITY TO REACH CONTAINMENT OBJECTIVES. 						
7. Special Instructions:						
<ul style="list-style-type: none"> • COORDINATE AND ORDER AIRCRAFT FOR RETARDANT NEEDS WITH AIR ATTACK. 						
8. Division/Group Communication Summary						
Function	Channel	RX Frequency N/W	RX Tone/NAC	TX Frequency N/W	TX Tone/NAC	Mode
COMMAND	1	167.1000	162.2	169.7500	162.2	A
TACTICAL	12	166.5500	162.2	166.5500	162.2	A
BACKUP NET	4	168.1250		170.4750	127.3	A
AIR TO GROUND	10	165.3875		165.3875		A
9. Prepared By (Resource Unit Leader)		Approved By (Planning Section Chief)		Date	Time	
NANCY MASTERS		DAVE LATTIMORE		08/08/2015	2100	

Division/Group Assignment List (ICS 204 WF)

1. Incident Name:		3.				
GASQUET COMPLEX		Branch:		Division/Group:		
2. Operational Period: 0600 - 0600						
Date/Time From: 08/09/2015 0600 SUN		Date/Time To: 08/10/2015 0600 MON		Z - FEEDER FIRE		
4. Operations Personnel						
OPERATIONS CHIEF		NICKIE WASHINGTON DARRELL MILLER		DIVISION/GROUP SUPERVISOR ADAM KOHLEY ROBERT ALLAN (T)		
PLANNING OPS		MATT CONKLIN AARON THOMPSON (T)		AIR ATTACK SUPERVISOR RON SERABIA		
5. Resources Assigned this Period						
Strike Team / Task Force / Resource Designator	LWD	Leader	Number Persons	Drop Off PT./Time	Pick Up PT./Time	
HC2I NHS#1 C-4	08/18	JOHN ROSS	20	ICP/0630	ICP/1900	
TFLD CATHLEEN LOWE O-76	08/19		1	ICP/0630	ICP/1900	
FAL1 MCKELLER TREE O-202	08/22	DOUG MCKELLAR	2	ICP/0630	ICP/1900	
6. Control Operations/Work Assignments:						
<ul style="list-style-type: none"> • CONTINUE PREP WORK ON G-O ROAD, FROM W / Z BREAK NORTH TO 15N01U ROAD. • SCOUT FOR OPPORTUNITIES TO REACH CONTAINMENT OBJECTIVE 						
7. Special Instructions:						
<ul style="list-style-type: none"> • COORDINATE AND ORDER AIRCRAFT FOR RETARDANT NEEDS WITH AIR ATTACK. 						
8. Division/Group Communication Summary						
Function	Channel	RX Frequency N/W	RX Tone/NAC	TX Frequency N/W	TX Tone/NAC	Mode
COMMAND	1	167.1000	162.2	169.7500	162.2	A
TACTICAL	9	168.6000	162.2	168.6000	162.2	A
BACKUP NET	4	168.1250		170.4750	127.3	A
AIR TO GROUND	10	165.3675		165.3675		A
9. Prepared By (Resource Unit Leader)		Approved By (Planning Section Chief)		Date	Time	
NANCY MASTERS		DAVE LATTIMORE		08/06/2015	2100	

AIR OPERATIONS SUMMARY

PREPARED BY: Ted Visser

PREPARED DATE/TIME: 08/08/15 1900



1. INCIDENT NAME: Gasquet Complex	2. OPERATIONAL PERIOD DATE: 08/09/15	START TIME: 0700	END TIME: 2000	SUNRISE: 0618	SUNSET: 2026
3. REMARKS (Safety Notes, Hazards, Air Operations Special Equipment, etc.) Thunderstorms, erratic winds. Low wires, cables, power lines. Divisions, contact Helibase for all aviation needs, include coordinates of possible helispot/unimproved landing locations. Possible smoke concerns. Bear Fire Div E, 41 48.928 123 44.678 Coon Fire Div C, 41 45.786 123 57.709 Feeder Fire Div W, 41 35.065 123 50.726 Peak Fire Div L, 41 33.065 123 46.134 Summit Fire Div V, 41 35.000 123 47.800 Williams Fire Div H, 41 35.290 123 45.621 Track all retardant usage and location if used. Do not dip from lakes near 41 35.000 x 123 43.00 IP for Air Tankers 41 47.21 X 123 04.40 5000' Cave HB Gate 10155# Six Rivers Disp. Air Desk 707-726-1266					
4. MEDEVAC A/C: 512		5. TFR: 5/7876 Radius: 10 NM Altitude: 9000 MSL Centerpoint: N 41 40.00 W 123 50.00 Freq: 128.0750 Flights from Cave Helibase must contact Medford Interagency Air Desk by phone before liftoff and flight follow to the OR border.			
6. PERSONNEL			8. FIXED-WING		
	Phone	7. FREQUENCIES	AM	FM	# Avail / Type/ Make-Model / FAA NH / Base(s)
AODB: Ted Visser	619-981-2409	AIR/AIR FW:		166.4500	Available through Dispatch SEAT 898, A-9 SEAT 820, A-10
ASGS: Galen Young	575-574-8720	AIR/AIR RW:	128.0750		Available through Dispatch
ATGS: Ron Serabia	619-549-4787	AIR/GROUND CMD: AIR/GROUND TAC:		165.3875	Leadplanes: ATBase:
ATGS: Cliff Claridge	480-688-5330	COMMAND: RX: TX:		167.1000 169.7500 Tone 15 162.2	ATGS Aircraft: AAB:
HEB1: Melvin Tate	850-849-0405	DECK:			N 4579N, A-6 N 1596G, A-8 MRB: ICL, Joe Hart, 208-699-1166
HEB1(T): Rita Clipperton	530-559-0905	AIR GUARD:		168.6250	Gary Smith S-31,32,33 Uni Engine 530-598-1434
SEAT Base Mgr (T): Ric Doonan	760-447-1231				Cave- HOS Trlr., E-2, Chris Long, 208-539-7108 Cave- 49er WT, E-41 Bobby Alvarez, 619-300-0801

9. HELICOPTERS (Use Additional Sheets As Necessary)

FAA NH	TY	MAKE/MODEL	BASE	AVAILABLE	START	REMARKS	FAA NH	TY	MAKE/MODEL	BASE	AVAILABLE	START	REMARKS
N612CK	1	S-61	Cave	0730	0830								
HT-782	1	S-64	Cave	TBD	TBD								
512	2	Bell 212	Cave	0730	0830	A-42							

10. TASK/MISSION/ASSIGNMENT (Type/Function Includes: Air Tactical, Retardant, Recon, Personnel Transport, Water Dropping, S&R, etc.)

TYPE/FUNCTION	NAME OF PERSONNEL OR CARGO (if applic) OR INSTRUCTIONS FOR TACTICAL AIRCRAFT	MISSION START	FLY FROM	FLY TO
Bucket drops per request	Division Sup. To request and coordinate with Air Attack or helibase.			
Recon Flights	To be approved by OPS or AOB			
Cargo / Sling	Per Request from Div Sups, all sling loads / crew shuttles			
Ops Recon				
Div Sup Recon				
DIPSITES	River Dip#1 44,15 X 123 59.02			

INCIDENT RADIO COMMUNICATIONS PLAN (ICS 205)

1. Incident Name:		2. Date/Time Prepared:		3. Operational Period:		Date/Time To:	
GASQUET COMPLEX		Date: 08/08/2015 Time: 2:00		0600 - 0600		08/10/2015 0600 MON	
Date/Time From:		Date/Time To:		TX Tone/NAC		Date/Time To:	
08/09/2015 0600		08/09/2015 0600		SUN		MON	

4. Basic Radio Channel Use:										
Zone Group	Ch #	Function	Channel Name/Trunked Radio System Talkgroup	Assignment	RX Freq	RX Tone/NAC	TX Freq	TX Tone/NAC	Mode (A,D, or M)	Remarks
	1	COMMAND	CMD 1	ALL DIVISIONS	167.1000	162.2	168.7500	162.2	A	SHIP MTN
	2	COMMAND	CMD 2	UNASSIGNED	000.0000		000.0000		A	
	3	COMMAND	CMD 3	UNASSIGNED	000.0000		000.0000		A	
	4	BACKUP NET	SRF ADM	ALL DIVISIONS	168.1250		170.4750	127.3	A	GORDON MTN
	5	TACTICAL	NIFC T5	DIV CH	166.7250	162.2	167.7250	162.2	A	
	6	TACTICAL	NIFC T6	DIV E	166.7750	162.2	166.7750	162.2	A	
	7	TACTICAL	NIFC T7	UNASSIGNED	168.2500	162.2	168.2500	162.2	A	
	8	TACTICAL	NIFC T1	DIV LN	168.0500	162.2	168.0500	162.2	A	
	9	TACTICAL	NIFC T3	DIV Z	168.6000	162.2	168.6000	162.2	A	
	10	AIR TO GROUND	A/G TAC	ALL DIVISIONS	165.3875		165.3875		A	
	11	AIR TO GROUND	A/G CMD	UNASSIGNED	000.0000		000.0000		A	
	12	TACTICAL	R5 TAC 4	DIV W	166.5500	162.2	166.5500	162.2	A	
	13	TACTICAL	R5 TAC 5	DIV A	167.1125	162.2	167.1125	162.2	A	
	14	TACTICAL	R5 TAC 6	DIV V	168.2375	162.2	168.2375	162.2	A	
	15	EMS TAC	CALCORD	ALL DIVISIONS	156.0750		156.0750	156.7	A	MEDICAL A/G
	16	AIR GUARD	GUARD	ALL DIVISIONS	168.6250		168.6250	110.9	A	EMERGENCY ONLY
	20	AIR GUARD	GUARD	ALL DIVISIONS	168.6250		168.6250	110.9	A	EMERGENCY ONLY

6. Prepared By	(Communications Unit Leader)	Name: CHRIS PERRY (T)
		Signature:
ICS 205		Date/Time: 08/08/2015 2:00

MEDICAL PLAN	1. INCIDENT NAME Gasquet Complex	2. DATE PREPARED 8/8/15	3. TIME PREPARED 1730	4. OPERATIONAL PERIOD 8/9-10/2015 0600-0600
---------------------	---	-----------------------------------	---------------------------------	--

5. INCIDENT MEDICAL AID STATIONS				
MEDICAL AID STATIONS		LOCATION		PARAMEDIC
				YES NO
Medical Supply		Base Camp		
				X

TRANSPORTATION				
A. Air Ambulances				
NAME	ADDRESS	PHONE	PARAMEDIC	
			YES	NO
National Guard H-825 (Day/Night, Hoist)	Redding Airport, CA	Communications	X	
CHP H-14 (Day/Night, Hoist)	Redding Airport, CA	(530) 842-3515	X	
Coast Guard (Day/Night, Hoist)	Air Station Humboldt Bay, CA	(707) 839-6100		X
Cal Fire Kneeland Helitack H-102 (Hoist capable)	Kneeland Station, CA	(707) 444-2863		X
Reach 5 Air Medical	Redding, CA	(530) 351-5148	X	
Mercy Air Ambulance 105	Medford, Oregon	1-800-903-9000	X	
PHI Air Medical	Redding, CA	1-800-597-9571	X	
B. Ground Ambulances				
Del Norte Ambulance, Station 2	2600 Morehead Rd Crescent City CA	Communications	X	

7. HOSPITALS								
NAME	ADDRESS	TRAVEL TIME		PHONE	HELIPAD		BURN CENTER	
		AIR	GRND		YES	NO	YES	NO
Sutter Coast Hospital	800 E Washington Crescent City CA. N. 41 46.454 x W 124 11.537		25min	ER: 707-464-8888 Gen: 707-464-8511		X		X
Mercy Med. Center Level 3 Trauma	914 Pine St. Mt. Shasta, CA. N. 40 34.14 x W. 122 23.97	45m	2.5hr	(530)926-9360	X			X
Rogue Valley Med Center Level 2 Trauma	2825 Barnett Rd. Medford, OR. N. 42 19.092 W. 122 49.833	30m	2.5hr	(541)789-7100	X			X
UC Davis Med Center Level 1 Trauma Burn Center	2315 Stockton Blvd. Sacramento, CA N. 38 33.3 x W. 121 27.3	2hr	7.0hr	(916) 734-3636 Burn Center (916) 734-3790 ER	X		X	

8. MEDICAL EMERGENCY PROCEDURES	
<p>In the event of a medical emergency provide the following information to your Division or Gasquet Communications on Command.</p> <ol style="list-style-type: none"> 1. Declare the nature of the emergency. <ol style="list-style-type: none"> a. Medical injury/illness? b. Is injury/illness life threatening? 2. If life threatening, then request that the designated frequency be cleared for emergency traffic. 3. Identify the on-scene Point of Contact (POC) by resource and last name (i.e POC is TFLD Smith). 4. Identify nature of incident, number injured, patient assessment(s) and location (geographic and GPS coordinates). 5. Identify on-scene medical personnel by position and name (i.e EMT Jones). 6. Identify preferred method of patient transport. 7. Request any additional resources and/or equipment needed 8. Document all information received and transmitted on the radio or phone. 9. Identify any changes in the on-scene Point of Contact or medical personnel as they occur. 	<p>INJURY REPORTING PROCEDURES</p> <p>NATURE OF INJURY _____ # of Patients _____</p> <p>TRANSPORTATION NEEDED Air _____ Ground _____</p> <p>REM Needed Y ___ N ___ Estimated Air Temp _____</p> <p>LAT _____ LONG _____ Elevation _____</p> <p>Specific Hazards In Area _____</p> <p>PATIENT UNIT ID _____</p> <p>REMINDER: DO NOT GIVE PT NAME OVER RADIO</p> <p>IS MEDICAL PERSONNEL WITH PATIENT: YES ___ NO ___</p> <p>AGE ___ SEX: MALE ___ FEMALE ___</p> <p>ALL EMERGENCIES—Secure the area and identify witnesses for later investigation. Keep an accurate log of events. Medical Unit, Zone 1 (949) 812-8736, (714)334-4966 Office (530)493-1506 Medical Unit, Zone 2 (916) 591-8802 (916) 215-2732</p>

ICS 206 8-78	9. PREPARED BY (MEDICAL UNIT LEADER) Gena Fowlkes MEDL (909) 762-9032	10. REVIEWED BY (SAFETY OFFICER) James Aragon SOF2 
---------------------	---	--



Incident within an Incident Action Plan

Position Assignment Supportive Actions

Division Supervisor

- See items 1-6 on page one
- If unable to access accident/incident location, delegate command to a closer qualified resource

Medical Unit Leader

- Respond to Comm Unit as soon as possible
- Coordinate with Division Supervisor to ensure proper resources are rapidly ordered
- Assign a MEDL to the scene and other positions to support the response as needed
- Monitor condition updates of patient(s) and coordinate response with Operations

Communications Unit Leader

- Maintain clear radio traffic and monitor communications to support response
- Recommend appropriate security and investigative process
- Assess the need for critical Incident Stress Response

Safety Officer

- Provide for Safety personnel on scene as needed
- Recommend appropriate security and investigative process
- Assess the need for critical Incident Stress Response

Air Attack Supervisor

- Obtain coordinates of the emergency location
- Coordinate air-medical response
- Assist and support the designated Point of Contact with communications and coordination of the emergency response as necessary

IC, Command & General Staff

- Manage the emergency and direct specific responsibilities to individual positions to provide an appropriate response
- Notify the host unit and host dispatch center of the size-up information
- Constantly monitor and assess the appropriate response and adapt direction as needed
- Submit all documentation pertaining to the emergency to the Plans Chief

Reference the full Incident Medical Emergency Plan for additional



Incident within an Incident Action Plan

When the scope or complexity of the emergency exceeds division resource needs

This plan is designed to identify the initial actions that should be taken by the first arriving personnel on a serious accident. This person may be a single resource, engine boss, or a crew boss. Accidents or incidents within an incident happen rapidly and require sound, calm initial decisions to handle the problem, while still focusing on the main incident. The following checklist provides some key thoughts and actions.

The first arriving person to any accident should notify their Division Supervisor, or the Div Sup assigned to that location.

Advise of the critical information needed:

- Accident scene safety assessment and advise incoming personnel
- Number of injuries and their severity
- Special equipment needs (extrication, low/high angle rescue, fire protection or suppression)
- Assist the injured as necessary without endangering yourself or other personnel
- Do not move trauma victims unless their safety is in jeopardy
- Utilize PINK pages of the Incident Response Pocket Guide (IRPG) for patient assessment/medical procedures

Remain aware of surroundings and delegate personnel to monitor the main fire

The **Division Supervisor** will assume command of the accident/incident scene upon arrival. The following list outlines the general duties and tasks that should be completed on most accidents/incidents.

1. Delegate division oversight to another Division Supervisor or other qualified person.
2. Request a clear frequency from Comm and consider switching to designated Emergency Tactical (Incident Comm will notify the MEDL who will initiate the medical plan for injuries)
3. Order/delegate resources appropriate for the accident/incident (crew EMT's, Line EMT's or Line Medics, rescue equipment, patient transport needs, manpower)
4. Notify Operations Section Chief and Safety Officer on all accidents/incidents.
5. Begin to document the event accurately and completely. Use ICS form 201 if the event is large or complex.
6. Protect the scene for Investigators

Reference the full Incident Medical Emergency Plan for additional



Health & Safety Message

Incident: Gasquet Complex
CA-SRF-001488

Date/Op Period: 8/9-10/2015
0600-0600

Hazards & Risks

Caution:

When in the fire area, personal protective clothing is required by all!
"Everyone", no exceptions!!!!



Hazardous conditions:

Narrow roadways.
Blind corners.
Steep terrain on mid slope roads.
Smoky conditions.
Please drive defensively and slow down.

Extreme fire conditions

- Safety zones and escape routes with a look are mandatory?



Are you aware of the extreme conditions that exist, such as?

- Wind reversals.
 - Low fuel moisture.
 - Tree torching.
 - Rapid rates of spread.
 - Spot fires over the line.
- It's important to put a qualified person in place as look-out.

Prepared By: John Bates SOF-2

Approved By: James Aragon SOF-2

L. Lookouts **C.** Communications **E.** Escape Routes **S.** Safety Zones

BE MINDFUL

INCIDENT SAFETY ANALYSIS 215a

- Sunday, August 09, 2015

8. Location	9. Hazard	6. Control or Abatement Action (Engineering, Administrative, PPE, Avoidance, Education, etc)
All	Poisonous Plants	<ul style="list-style-type: none"> ~ Identify and Avoid hazard areas ~ Launder clothing ~ Shower frequently
All	Driving & Traffic	<ul style="list-style-type: none"> ~ Practice "Defensive Driving" techniques traveling on all roads and city streets, mitigation strategy includes: <ul style="list-style-type: none"> ~ Use spotters when backing ~ Honk horn to alert personnel when backing. ~ Always use headlights ~ Yield to pedestrians and bicycles ~ Observe posted speed limits ~ Follow 3 second rule of following distance when driving ~ Use chock blocks, turn wheels into hill
All	Hazard Trees	<ul style="list-style-type: none"> ~ Follow "Hazard Tree Safety" guidelines, IRPG pages 22 ~ Post lookouts, or use a spotter in mop-up areas with personnel ~ Don't park vehicles or take breaks in high concentrations of hazard trees ~ Establish trigger points for disengagement during high wind events
All	Air Operations	<ul style="list-style-type: none"> ~ Follow "Aviation Watch-Out Situations" on page 44, IRPG ~ Don't plan on air resources for medical transport or resupply. ~ Refer to page 65, IRPG for directing bucket drops. ~ Ensure positive communication with all air resources.
All	Extreme Fire Behavior	<ul style="list-style-type: none"> • Share weather observations with all personnel assigned to division • Establish "Trigger Points" to withdraw • Use "Risk Management" process prior to engaging in suppression actions, refer to page 1, IRPG
All	Chain Saw Operations	<ul style="list-style-type: none"> ~ Follow "Hazard Tree Safety" guidelines, IRPG pages 20 & 21 ~ Look up, down around for hazard tree indicators ~ Only fell and buck trees within your expertise, and training ~ Follow "Procedural Felling Operations" on page 79 in IRPG ~ Do not fall trees during high wind events
All	Firing Operations & Devices	<ul style="list-style-type: none"> ~ Only personnel trained in the use of each device will be authorized to use firing equipment. ~ Ensure all personnel are aware of firing operation that may affect them. ~ Wear appropriate PPE. ~ Ensure aerial/ground ignition plans have been adequately developed and personnel are briefed.
All	Injury & Medical Emergency	<ul style="list-style-type: none"> ~ Assist injured employee appropriate medical care ~ Use EMT's on Division for initial care ~ Follow medical protocol as outlined in ICS-206



Human Resource Message

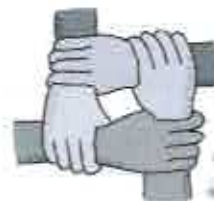

Be situationally aware about our Host - Gasquet, CA

- Pronounced GAS-kee.
- Local tribal governments include the Elk Valley Rancheria and the Smith River Rancheria. Please respect the People and cultural sites.
- Had a population of 661 in 2010.
- Is home to the Smith River National Recreation Area. The Smith River is the largest undammed Wild and Scenic River in the lower 48 States.
- Is reputed to be the rainiest place in California with an average annual rainfall of 95 inches. Record annual rainfall was set in the 1970s with 240 inches at Camp 6.
- The town's name is in honor of Horace Gasquet, its first Postmaster.

Kathy Kreyns, Human Resource Specialist, 909-731-1771

Trainees & Trainer/Evaluators:

DON'T FORGET

**Taskbooks are to be used every day to identify
what needs to be learned &
what needs to be evaluated.**

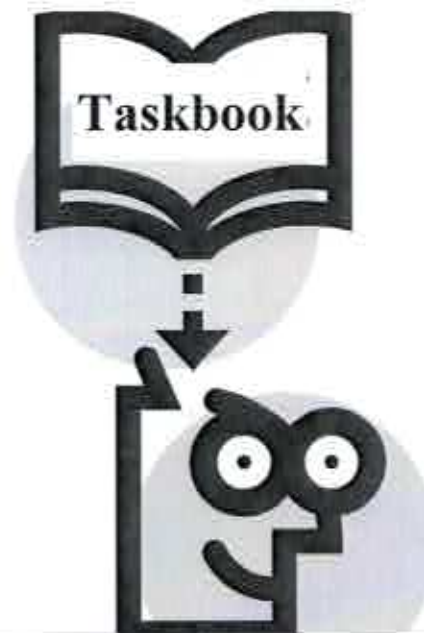

**Our goal is to ensure we have
exceptionally qualified people
in all positions**

Have a safe, quality training assignment!!!

Ann Hutchinson – 623-293-8628

ICP

Mountain School
55 Azalea Lane
Gasket, CA 95543
(707) 457-3211



P	Portable	Fire Alarm Panel
C	Classroom	Water Shut Off
Exit/Door	Exit/Door	Electrical Shut Off
Fire Extinguisher	Fire Extinguisher	

071410/5th Maps/Del Norte

Knox Box

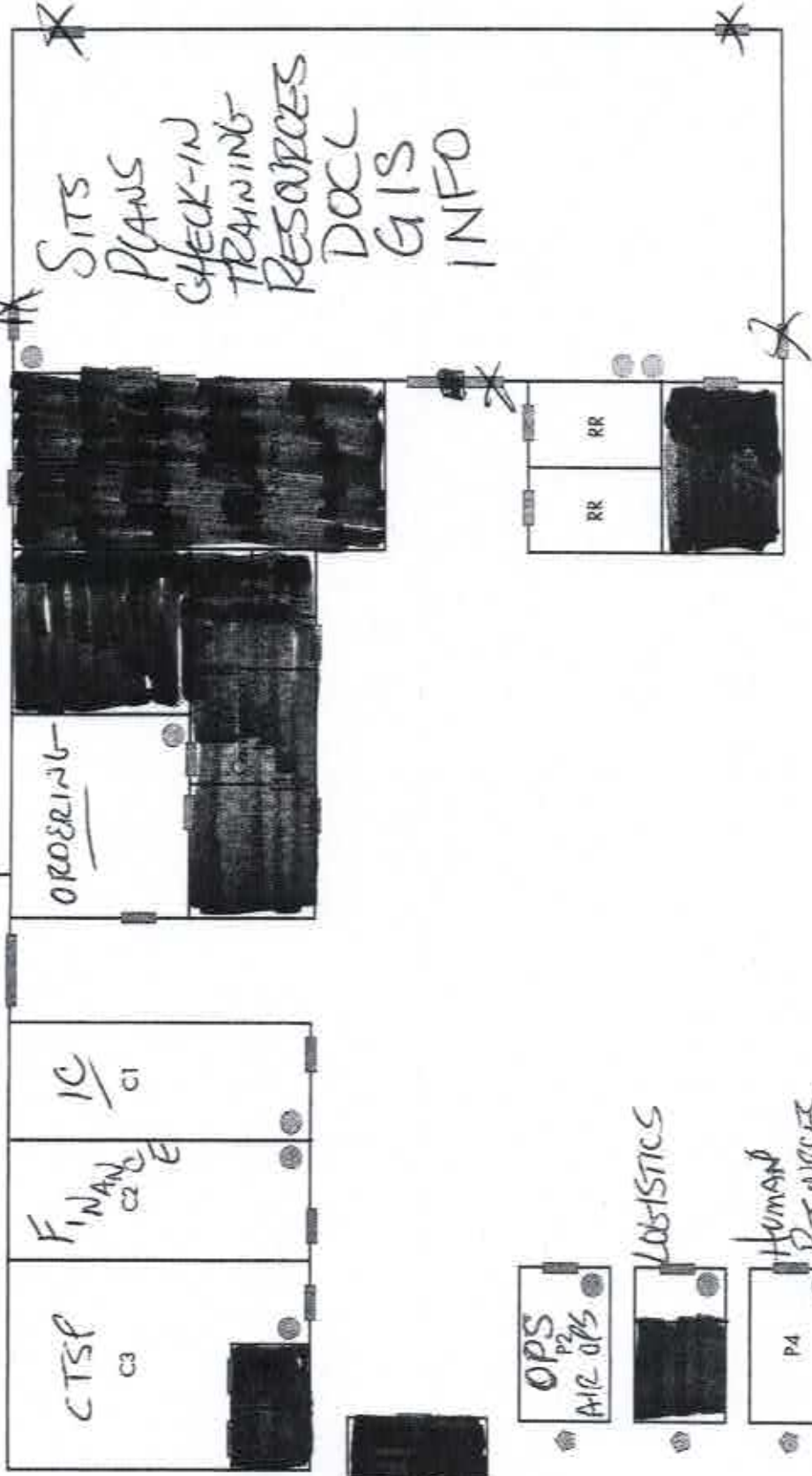

8/7/2015

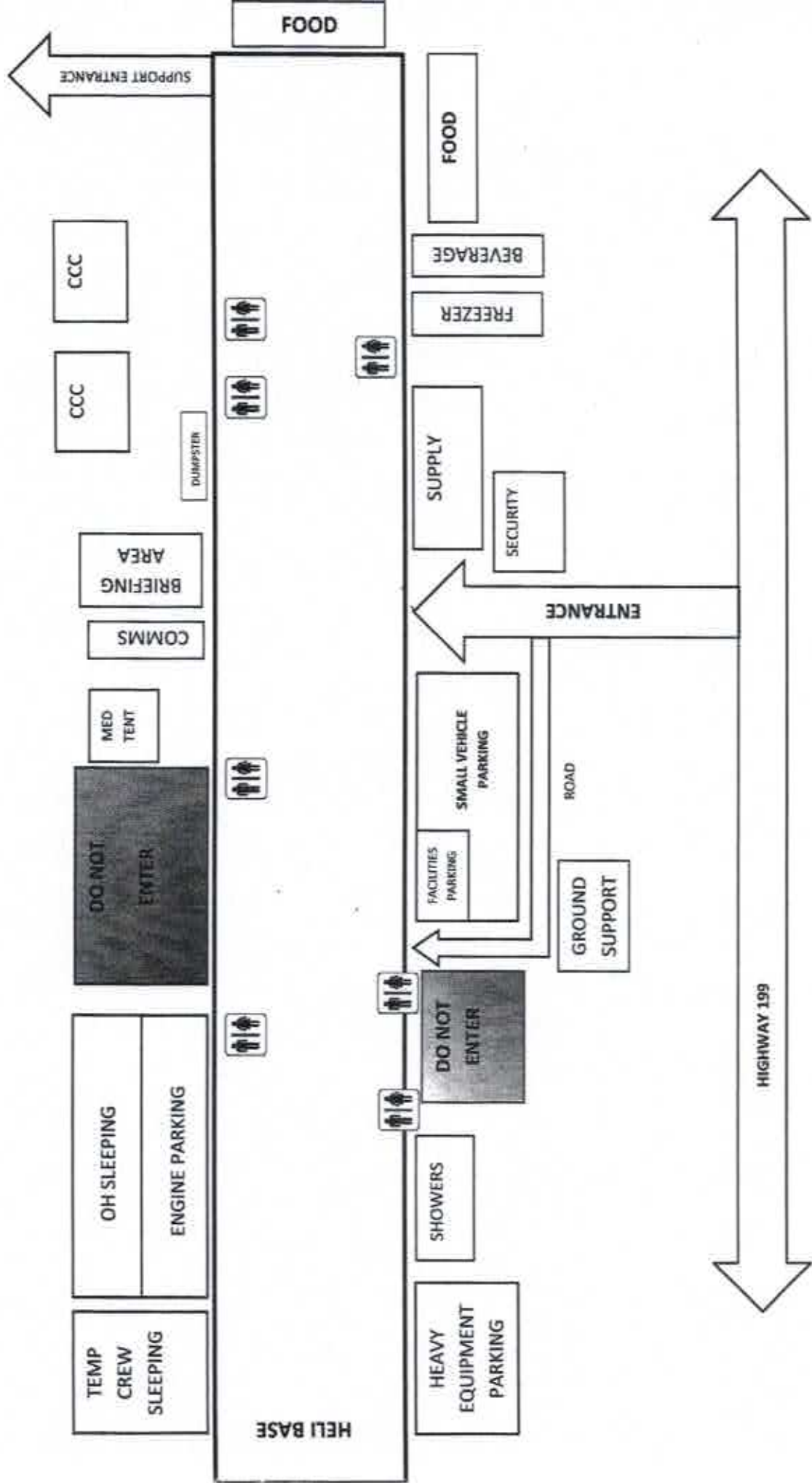

08/07/15
Keri Mowrey

1 Gasquet Complex
 N CA-SRF-001488

Transportation MAP

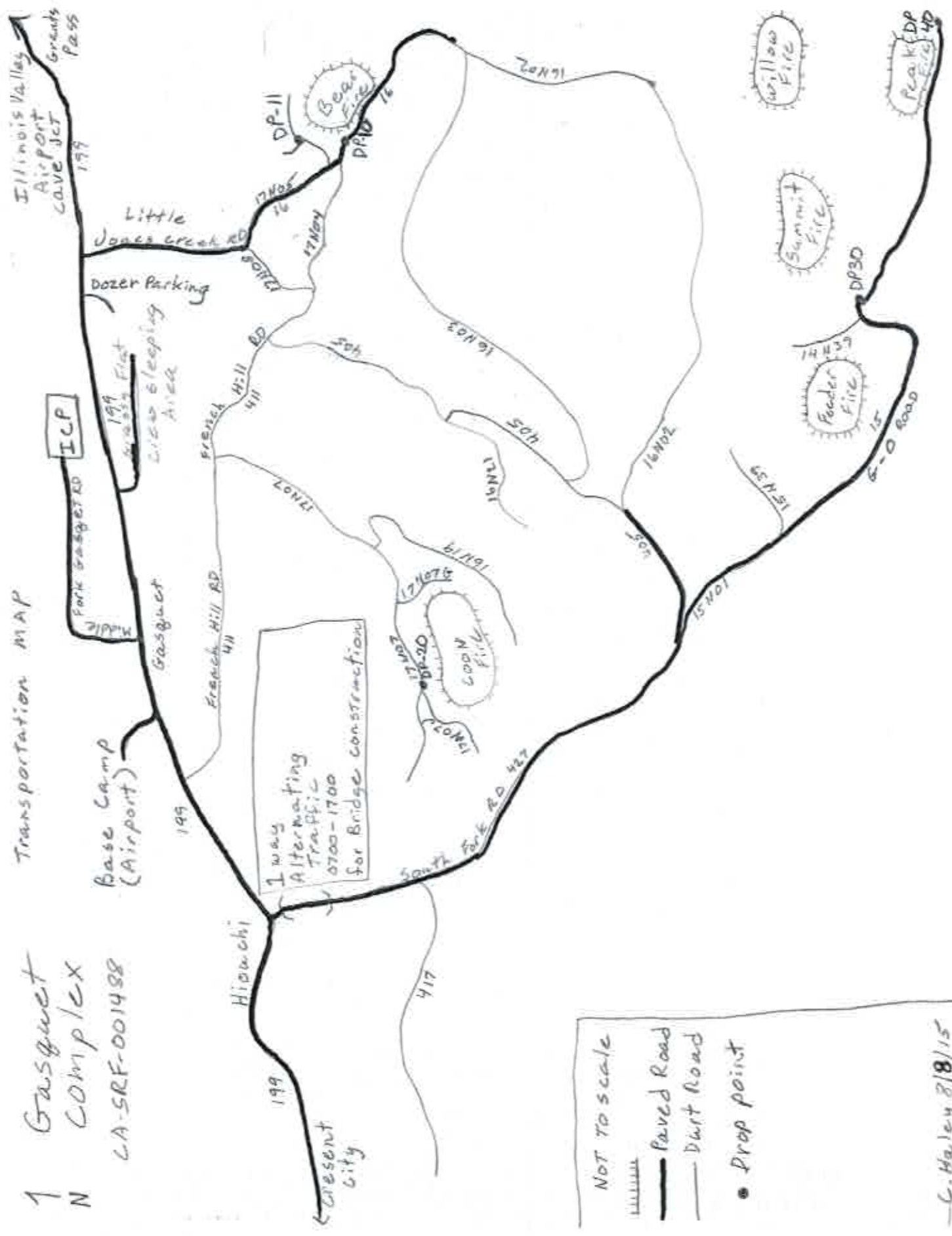

NOT TO SCALE
 Paved Road
 Dust Road
 Prop point

C. Bailey 8/8/15

UNIT LOG	1. Incident Name Gasquet Complex	2. Date Prepared	3. Time Prepared
	4. Unit Name/Designators	5. Unit Leader (Name and Position)	
6. Operational Period			
7. Personnel Roster Assigned			
Name	ICS Position	Home Base	
8. Activity Log			
Time	Major Events		
9. Prepared by (Name and Position)			