

Incident Action Plan

Pony Fire
CA KNF - 004500
P5J90S-0505



DAY SHIFT
June 15, 2016
0600-1800

WEDNESDAY

INCIDENT OBJECTIVES (ICS 202)

1. Incident Name:		2. Operational Period: DAY	
PONY		Date/Time From: 06/15/2016 0600 WED	Date/Time To: 06/15/2016 1800 WED
3. Objective(s):			
<p>Management Objectives:</p> <ul style="list-style-type: none"> • Ensure that strategies and tactics provide for firefighter and public safety through the application of sound risk management principles. • Minimize the cost of the incident by employing tactics that have the highest probability of success. • Avoid negative fire effects on the landscape especially within the Crawford project area by minimizing fire intensity where feasible. • Establish and strengthen cooperators, partners, and stakeholder relationships. 			
4. Operational Period Command Emphasis:			
<p>Control Objectives:</p> <p>Pony Fire</p> <ul style="list-style-type: none"> • Assess the slopover in the Dillon Creek drainage and look for opportunities to minimize spread. • Minimize spread to the north by keeping the fire south of the 15N19 Road from Elbow Springs to Dry Lake Staging. • Keep the fire out of the Coon Creek drainage by keeping it west of the dozer line that runs from Dry Creek Staging south to Highway 96. • Minimize impacts to Highway 96 by keeping the fire west of the highway. <p>Dillon Fire</p> <ul style="list-style-type: none"> • Monitor and patrol as needed. 			
General Situational Awareness:			
<ul style="list-style-type: none"> • See attached forecast • • See attached safety message 			
5. Site Safety Plan Required? Yes <input type="checkbox"/> No <input checked="" type="checkbox"/>			
Approved Site Safety Plan(s) Located at:			
6. Incident Action Plan (the items checked below are included in this Incident Action Plan):			
<input checked="" type="checkbox"/> ICS 202	<input type="checkbox"/> ICS 207	Other Attachments:	
<input checked="" type="checkbox"/> ICS 203	<input type="checkbox"/> ICS 208	<input checked="" type="checkbox"/> SAFETY MESSAGE	
<input checked="" type="checkbox"/> ICS 204	<input checked="" type="checkbox"/> ICS 220	<input checked="" type="checkbox"/> LCES WORKSHEET	
<input checked="" type="checkbox"/> ICS 205	<input type="checkbox"/> Map/Chart	<input checked="" type="checkbox"/> "9" LINE EMERGENCY PROCEDURES	
<input type="checkbox"/> ICS 205A	<input checked="" type="checkbox"/> Weather Forecast/Tides/Currents	<input type="checkbox"/> _____	
<input checked="" type="checkbox"/> ICS 206			
7. Prepared by: PATRICK FARRELL		Position/Title: PSC2	Signature: <i>Patrick Farrell PSC2</i>
8. Approved by Incident Commander:		Name:	Signature: <i>J. M. Mollath</i>
ICS 202	IAP Page		Date/Time:

ORGANIZATION ASSIGNMENT LIST (ICS 203)

1. Incident Name:		2. Operational Period: DAY	
PONY		Date/Time From: 06/15/2016 0600	Date/Time To: 06/15/2016 1800
		WED	WED
3. Incident Commander(s) and Command Staff:			
IC/UC	RICK YOUNG DAREN DALRYMPLE (T)	SUPPLY UNIT	MANI BOUSLAUGH
DEPUTY	JOE MOLHOEK	FACILITIES UNIT	ROBIN DAVIS
SAFETY OFFICER	TERRY O'CONNELL FRANK PINGICZER (T)	GROUND SUPPORT UNIT	MERLE DRUCKER
INFORMATION OFFICER	COREY WILFORD	COMMUNICATIONS UNIT	DON STONER
LIAISON OFFICER	TIM FIKE	MEDICAL UNIT	PAT YOUNG RON SANDLER (T)
		FOOD UNIT	REBECCA BAKER
4. Agency/Organization Representative(s):		7. Operations Section:	
Agency/Organization	Name	DAY OPS SECTION CHIEF	SCOTT LUCAS TERRY WALTERS (T)
AGENCY ADMINISTRATOR	PATTY GRANTHAM	NIGHT OPS SECTION CHIEF	ERIC PETTERSON
AGENCY ADMIN REP	NOLAN COLEGROVE SR	PLANNING OPS	DAN GEORGE JASON WITHROW (T)
KARUK TRIBAL REP	BILL TRIPP		
LEAD READ	GREGG BOUSFIELD	DIVISION/GROUP	A HEATHER GROVE MATT WATSON (T)
HERITAGE READ	ZAC RODRIGUES	DIVISION/GROUP	B TOM BROWNING ISAAC FLATTLEY (T)
CAL FIRE	PHIL ANZO	DIVISION/GROUP	C GORDON MEYER BRIAN BATES (T)
SISKIYOU OES	JASEN VELA	DIVISION/GROUP	D LINCOLN PETERS MATT WELDON (T)
		DIVISION/GROUP	H JAMES LICO BRYAN JOHNSON (T)
		DIVISION/GROUP	I MARK JOHNSON ERNI CICCON (T)
		DIVISION/GROUP	Z UNSTAFFED
		DIVISION/GROUP	DILLON UNSTAFFED
		DIVISION/GROUP	STAGING JOHN MERAGER
		DIVISION/GROUP	ROAD MERLE DRUCKER
5. Planning Section:		7b. Air Operations Branch:	
CHIEF	PATRICK FARRELL	AIR OPS BRANCH DIRECTOR	DENNIS KUSTER
DEPUTY		AIR ATTACK SUPERVISOR	STEWART RICHTER
RESOURCES UNIT	DUANE MILLER / SUSAN PUDDY MICHAEL DUNKEL (T)	AIR SUPPORT SUPERVISOR	JIM GOULD STACI DICKSON
SITUATION UNIT	MATT BROWN KEITH FLOOD		
DOCUMENTATION UNIT	REX CRABTREE ISABEL KUSUMOTO (T)		
DEMOBILIZATION UNIT	NANCY MASTERS		
FIRE BEHAVIOR ANALYST	KEN LARSON TERESA RIESENHUBER (T)		
TRAINING SPECIALIST	BRIAN LAMPHEAR		
GIS SPECIALIST	C. ROBERTS, A. NICK, S. WALTERSCHEID (T)		
COMPUTER SPECIALIST	SHANE NEAL ZACH SOHL		
INCIDENT METEOROLOGIST	SHAWN WEAGLE		
STATUS CHECK-IN	JAMES SEYMOUR KAREN MCWILLIAMS		
6. Logistics Section:		8. Finance/Administration Section:	
CHIEF	JACK COSTELLO	CHIEF	BETH LOPEZ
		TIME UNIT	PENNY PORTLOCK
		EQUIPMENT TIME	JUANITA CORTEZ
		COMPENSATION UNIT	TINA KENNEDY
		COST UNIT	SAM RAPPHAHN
9. Prepared By:	Name: DUANE MILLER	Position/Title: RESOURCE UNIT LEADER	Signature:
ICS 203	IAP Page	Date/Time: 06/14/2016 0741	

FIRE WEATHER FORECAST

FORECAST NO. 8

NAME OF FIRE: Pony Fire

UNIT: CA-KNF

FORECAST ISSUED: 2000 Tuesday, June 14, 2016

PREDICTION FOR: Wednesday, June 15, 2016

SIGNED: Shawn Weagle / Incident Meteorologist

... UNSEASONABLY COOL WITH WETTING RAIN AT TIMES THROUGH FRIDAY ...

WEATHER DISCUSSION: A strong and unseasonably cool trough of low pressure will bring chilly and unsettled weather through Friday. Mainly clear skies last night likely allowed drainage inversions to develop, with some smoke settling down into the Dillon and Swillup Creek drainages and tributaries. Inversions should break by midday. Meanwhile, a reinforcing cold front will approach the coast, with an increasing chance of showers today (Wednesday) through tonight. Another disturbance will spread more widespread showers across Northern California Thursday. A stray thunderstorm or two may impact the area Wednesday or Thursday, but the number of lightning strikes should be limited. Clouds and showers decrease Friday, then a transition to much warmer and drier weather is likely over the weekend.

TODAY (Wednesday): Partly cloudy, then increasing clouds. A chance of showers with a slight chance of a thunderstorm in the afternoon.

	<u>MAX TEMP</u>	<u>MIN RH</u>	<u>20 FOOT WINDS</u>
<u>Ridgetops:</u>	Near 45°	50-70%	Northwest 2-5 mph, increasing West 4-8 mph with gusts to 15 mph in the afternoon.
<u>Drainages:</u>	Near 55°	35-45%	Southwest or up-slope 2-6 mph. Afternoon gusts up to 15 mph.

MIXING HEIGHT: 10,000 ft MSL.

TRANSPORT WINDS: Light early, becoming West 10-15 mph.

LAL: 2.

CHANCE OF WETTING RAIN: 20%.

TONIGHT (Wednesday Night): Mostly cloudy with a chance of showers. Snow showers possible above 4,500 feet, with a dusting of snow possible.

	<u>MIN TEMP</u>	<u>MAX RH</u>	<u>20 FOOT WINDS</u>
<u>Ridgetops:</u>	32-36°	90-100%	Southwest 3-7 mph.
<u>Drainages:</u>	Around 40°	80-100%	Down-drainage 0-4 mph.

STABILITY: Stabilizing after sunset. Little to no inversion.

TRANSPORT WINDS: Southwest 4-8 mph during the evening, then light and variable.

LAL: 1.

CHANCE OF WETTING RAIN: 20%.

TOMORROW (Thursday): Cloudy with showers. Snow showers possible above 4,500 feet. Any snow accumulation would be less than 1 inch, and mainly in the morning. Slight chance of a thunderstorm.

	<u>MAX TEMP</u>	<u>MIN RH</u>	<u>20 FOOT WINDS</u>
<u>Ridgetops:</u>	40-45°	65-85%	Southwest 3-6 mph. Afternoon gusts to 12 mph.
<u>Drainages:</u>	Near 55°	45-60%	Southwest 1-4 mph.

MIXING HEIGHT: 9,000 ft MSL.

TRANSPORT WINDS: Light early, becoming Southwest 4-8 mph.

LAL: 2.

CHANCE OF WETTING RAIN: 80%.

RAINFALL: 0.20" to 0.40"

OUTLOOK FOR FRIDAY THROUGH SUNDAY:

Friday: Decreasing clouds and showers. Morning lows in the mid 30s to lower 40s. Highs from the lower 50s ridges to mid 60s valleys. Minimum RH 35-50%. Southwest general winds 5-10 mph.

Saturday: Mostly sunny and warmer. Morning lows in the 30s. Highs from the 60s ridges to 70s valleys. Minimum RH 20-30%. North to Northeast general winds 8-12 mph. Ridgetop gusts to 25 mph.

Sunday: Sunny. Much warmer and drier. Morning lows in the 40s. Highs from the 70s ridges to 80s valleys. Minimum RH 10-15%. Northeast general winds 8-12 mph. Ridgetop gusts to 25 mph.

FIRE BEHAVIOR FORECAST

FORECAST NUMBER: 10	TYPE OF FIRE: Wildland Fire
FIRE NAME: Pony Fire	OPERATIONAL PERIOD: June 15, 2016 Day Shift 0600 – 1800
DATE ISSUED: June 14, 2016	TIME ISSUED: 2000
UNIT: Happy Camp R.D. Klamath N.F.	SIGNED: /s/ Teresa Riesenhuber, FBAN-t

INPUTS

WEATHER SUMMARY: *** See attached Spot Weather Forecasts ***

Discussion: Partly cloudy, then increasing clouds. A chance of showers with a slight chance of thunderstorms in the afternoon.

Temp: Ridges 45° Drainages 55° **RH:** Ridges 50-70% Drainages 35-45%
Winds (eye level): Ridges: NW-W 2-4 mph gusts to 8 mph. Drainages: 0-2 mph gusts to 6 mph
Live Fuel Moisture (lower--upper elevations): 100--150% **10 hr fuels:** 10% **1000 hr fuels:** 9%

FIRE BEHAVIOR

GENERAL

The most active portion of the fire is on the south and it continues to back slowly toward Hwy 96. Fire at the Division C/D break (SE portion of Section 9 of Swillup Creek) is of concern with possible eddying winds near the confluence of the drainages and topography changes.

Actual 6/14 ERC 61 BI 74 POI 30% Spotting Potential 1/10 mile
Flame lengths (Head Fire) Open Timber: 1-2 feet Closed Timber w/ Understory: 3-5 feet Brush: 1-2 feet
Rate of Spread (Head Fire) Open Timber: 1-3 ch/h Closed Timber w/ Understory: 2-4 ch/h Brush: 1-3 ch/h
Backing Fire In all Fuels Rate of Spread < 1 ch/h Flame Lengths < 2 feet

SPECIFIC FIRE BEHAVIOR

Division B: Pockets of heat will continue to burn down. Fire weakened snags, burned out stump holes, and deep ash where heavies were consumed along with dirty burn conditions exist.

Division C: Fire is holding in Swillup Creek. Look for fire weakened snags, stump holes, and ash where heavies have burned down. Should a fire become established on the east side of Swillup, expect low rates of spread comparable to the open timber listed above.

Division D: Fire is most active in Division D. Minimal short distance rollout may occur as pockets burn out and fire backs down toward Hwy 96. Surface winds will draw smoke upslope/upcanyon then mix with the upper level west winds, bending the smoke column to the east shading Swillup Creek. The Division C/D break continues to be an area of concern for spotting across Swillup Creek. If the fire crosses Swillup Creek expect low rates of spread (< 3 chains per hour). In the southwest, the fire is backing in steep terrain. Minimal fire activity is expected in this area.

Division A, H, I, Z: No fire activity expected.

AIR OPERATIONS

Valley inversions until late morning. Visibility after the inversions lift will be similar to yesterday. Transport winds from the West at 10-15 mph. Sunrise: 05:38 Sunset: 20:50

SAFETY

Moderation in fire behavior has allowed for direct line opportunities in areas of the fire we have not seen before. Take the time to scout proposed work areas and assess for snags and weakened trees from the fire. Rollout is still a possibility.

Division/Group Assignment List (ICS 204 WF)

1. Incident Name:		3.				
PONY		Branch:		Division/Group:		
2. Operational Period:		A 1 OF 2				
DAY						
Date/Time From: 06/15/2016 0600	WED	Date/Time To: 06/15/2016 1800	WED			
4. Operations Personnel						
OPERATIONS CHIEF		SCOTT LUCAS TERRY WALTERS (T)		BRANCH DIRECTOR		
DIVISION/GROUP SUPERVISOR		HEATHER GROVE MATT WATSON (T)		AIR OPERATIONS BRANCH DIRECTOR		
				DENNIS KUSTER		
5. Resources Assigned this Period						
Strike Team / Task Force / Resource Designator	LWD	Leader	Number Persons	Drop Off PT./Time	Pick Up PT./Time	
CREW- T1 - BAKER RIVER IHC C-13	06/21	KURT RANTA	20	ELBOW SPRINGS/0700	1800/	
CREW - T2IA - GRAYBACK C-10	06/21	TIMOTHY BREWER	20	ELBOW SPRINGS/0700	1800/	
CREW-2IA KARUK C-3	06/21	KENJI OKAZAKI	20	ELBOW SPRINGS/0700	1800/	
ENGINE3-KNF326 E-73	06/21	BRANDON CORTES	5	ELBOW SPRINGS/0700	1800/	
ENGINE3 -LKR82 E-92	06/21	JIM ADAMS	4	ELBOW SPRINGS/0700	1800/	
DOZ2 -W/ LOWBOY- KNF DOZER1	06/20	MURIEEN	2	ELBOW SPRINGS/0700	1800/	
WT2T- KNF21- E-74	06/21	ROMAN DOBRATZ		ELBOW SPRINGS/0700	1800/	
WTS2 LET ER BUCK E-26	06/21	STEVE LASSEN	2	ELBOW SPRINGS/0700	1800/	
FALM- MILLER WOOD O-21	06/21	LEFIT/ OSAGO	2	ELBOW SPRINGS/0700	1800/	
FALM-NORTH ZONE O-175	06/24	JEREMY MASON	2	ELBOW SPRINGS/0700	1800/	
FALM - ATF O-20	06/21	MOEN	2	ELBOW SPRINGS/0700	1800/	
TFLD- O-41	06/22	ROBERT HILFER	1	ELBOW SPRINGS/0700	1800/	
TFLD (T)- O-113	06/22	ERIC HUSMANN	1	ELBOW SPRINGS/0700	1800/	
6. Control Operations/Work Assignments:						
<ul style="list-style-type: none"> Construct contingency line from elbow springs north to the wilderness boundary and west along the wilderness boundary to the Z / A break. 						
7. Special Instructions:						
<ul style="list-style-type: none"> Orange and white striped flagging indicate heritage avoidance areas. Contact Heritage resource advisor for any cultural concerns or any new/improved line construction. 						
8. Division/Group Communication Summary						
Function	Channel	RX Frequency N/W	RX Tone/NAC	TX Frequency N/W	TX Tone/NAC	Mode
COMMAND	1	168.7000 N		170.9750 N	110.9	A
TACTICAL	4	168.0500 N		168.0500 N		A
AIR TO GROUND CMD	13	167.9500 N		167.9500 N		A
AIR TO GROUND TAC	14	166.6750 N		166.6750 N		A
9. Prepared By (Resource Unit Leader)		Approved By (Planning Section Chief)		Date	Time	
DUANE MILLER		PATRICK FARRELL		06/14/2016	0741	

Division/Group Assignment List (ICS 204 WF)

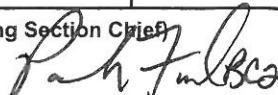
1. Incident Name:			3.			
PONY			Branch:		Division/Group:	
2. Operational Period:			DAY			
Date/Time From: 06/15/2016 0600 WED		Date/Time To: 06/15/2016 1800 WED				
A 2 OF 2						
4. Operations Personnel						
OPERATIONS CHIEF		SCOTT LUCAS TERRY WALTERS (T)		BRANCH DIRECTOR		
DIVISION/GROUP SUPERVISOR		HEATHER GROVE MATT WATSON (T)		AIR OPERATIONS BRANCH DIRECTOR DENNIS KUSTER		
5. Resources Assigned this Period						
Strike Team / Task Force / Resource Designator		LWD	Leader	Number Persons	Drop Off PT./Time	Pick Up PT./Time
TFLD (T) O-191		06/25	CORY LECKNESS	1	ELBOW SPRINGS/0700	1800/
HEQB O-33		06/22	TY ISBELL	1	ELBOW SPRINGS/0700	1800/
FELB O-110		06/23	DAN STAAB	1	ELBOW SPRINGS/0700	1800/
FELB O-37		06/24	GABRIEL HARRY	1	ELBOW SPRINGS/0700	1800/
SOF2- O-87		06/24	JAMES CHARD	1	ELBOW SPRINGS/0700	1800/
FEMP- O-178		06/25	ERIC KENNEDY	1	ELBOW SPRINGS/0700	1800/
FEMT- O-48		06/23	JOSH LAND	1	ELBOW SPRINGS/0700	1800/
REAF- O-115		06/22	JEFF ELLISON		ELBOW SPRINGS/0700	1800/
ARCH- O-54		06/20	ZACH RODRIGUEZ	1	ELBOW SPRINGS/0700	1800/
6. Control Operations/Work Assignments:						
<ul style="list-style-type: none"> Construct contingency line from elbow springs north to the wilderness boundary and west along the wilderness boundary to the Z / A break. 						
7. Special Instructions:						
<ul style="list-style-type: none"> Orange and white striped flagging indicate heritage avoidance areas. Contact Heritage resource advisor for any cultural concerns or any new/improved line construction. 						
8. Division/Group Communication Summary						
Function	Channel	RX Frequency N/W	RX Tone/NAC	TX Frequency N/W	TX Tone/NAC	Mode
COMMAND	1	168.7000 N		170.9750 N	110.9	A
TACTICAL	4	168.0500 N		168.0500 N		A
AIR TO GROUND CMD	13	167.9500 N		167.9500 N		A
AIR TO GROUND TAC	14	166.6750 N		166.6750 N		A
9. Prepared By (Resource Unit Leader)			Approved By (Planning Section Chief)		Date	Time
MIKE DUNKEL (T) 			PATRICK FARRELL 		06/14/2016	0741



Division/Group Assignment List (ICS 204 WF)

1. Incident Name:			3.			
PONY			Branch:		Division/Group:	
2. Operational Period: DAY					B 1 OF 2	
Date/Time From: 06/15/2016 0600 WED	Date/Time To: 06/15/2016 1800 WED					
4. Operations Personnel						
OPERATIONS CHIEF		SCOTT LUCAS TERRY WALTERS (T)		BRANCH DIRECTOR		
DIVISION/GROUP SUPERVISOR		TOM BROWNING ISAAC FLATTLEY (T)		AIR OPERATIONS BRANCH DIRECTOR		
				DENNIS KUSTER		
5. Resources Assigned this Period						
Strike Team / Task Force / Resource Designator	LWD	Leader	Number Persons	Drop Off PT./Time	Pick Up PT./Time	
CREW - T1 - TALLAC C-7	06/20	KYLE BETTY	19	DRY LAKE STAGING /0700	1800/	
HCI KLAMATH IHC C-26	06/19	ANDREW ZINK	20	DRY LAKE STAGING /0700	1800/	
HC1 MODOC IHC C-1	06/21	WILLIW ALMAND	19	DRY LAKE STAGING /0700	1800/	
HC1 UKONOM IHC C-27	06/21	KEITH SMITH	20	DRY LAKE STAGING /0700	1800/	
ENG3 LNF 82 E-106	06/21	SHAWN BUTTERBACH	5	DRY LAKE STAGING /0700	1800/	
ENG3 ENF 363 E-97	06/25	MICHAEL LOEFFLER	5	DRY LAKE STAGING /0700	1800/	
ENG6 576 E-100	06/25	TROY SANDERS	3	DRY LAKE STAGING /0700	1800/	
WT2T KNF 17 E-51	06/22	MICHAEL LECKNESS	2	DRY LAKE STAGING /0700	1800/	
CHIP ZEBS TREE SERVICE E-52	06/25	LEAF QUINN	2	DRY LAKE STAGING /0700	1800/	
REAF- O-173	06/22	DAVID BOWDEN	1			
6. Control Operations/Work Assignments:						
<ul style="list-style-type: none"> Construct direct handline from DP 10 to B / C break. Prep West and North side of the ridge from DP 10 to Elbow Springs. 						
7. Special Instructions:						
Orange and white striped flagging indicate heritage avoidance areas. Contact Heritage resource advisor for any cultural concerns or any new/improved line construction.						
8. Division/Group Communication Summary						
Function	Channel	RX Frequency N/W	RX Tone/NAC	TX Frequency N/W	TX Tone/NAC	Mode
COMMAND	1	168.7000 N		170.9750 N	110.9	A
TACTICAL	6	168.6000 N		168.6000 N		A
AIR TO GROUND CMD	13	167.9500 N		167.9500 N		A
AIR TO GROUND TAC	14	166.6750 N		166.6750 N		A
9. Prepared By (Resource Unit Leader)		Approved By (Planning Section Chief)		Date	Time	
DUANE MILLER		PATRICK FARRELL		06/14/2016	0741	

Division/Group Assignment List (ICS 204 WF)

1. Incident Name:			3.			
PONY			Branch:		Division/Group: B 2 OF 2	
2. Operational Period: DAY						
Date/Time From: 06/15/2016 0600 WED		Date/Time To: 06/15/2016 1800 WED				
4. Operations Personnel						
OPERATIONS CHIEF		SCOTT LUCAS TERRY WALTERS (T)		BRANCH DIRECTOR		
DIVISION/GROUP SUPERVISOR		TOM BROWNING ISAAC FLATTLEY (T)		AIR OPERATIONS BRANCH DIRECTOR		
				DENNIS KUSTER		
5. Resources Assigned this Period						
Strike Team / Task Force / Resource Designator		LWD	Leader	Number Persons	Drop Off PT./Time	Pick Up PT./Time
FALM NORTH ZONE O-176		06/24	KENT PARKER / STEVE DAVIS	2	DRY LAKE STAGING /0700	1800/
FELB O-111		06/24	TROY MACKEY	1	DRY LAKE STAGING /0700	1800/
SOF2 O-7		06/23	CHRIS CHURCH	1	DRY LAKE STAGING /0700	1800/
FEMT - O-198		06/26	THOMAS ZAMORA	1	DRY LAKE STAGING /0700	1800/
FEMT O-98		06/22	DANIEL HART	1	DRY LAKE STAGING /0700	1800/
6. Control Operations/Work Assignments:						
<ul style="list-style-type: none"> Construct direct handline from DP 10 to B / C break. Prep West and North side of the ridge from DP 10 to Elbow Springs. 						
7. Special Instructions:						
Orange and white striped flagging indicate heritage avoidance areas. Contact Heritage resource advisor for any cultural concerns or any new/improved line construction.						
8. Division/Group Communication Summary						
Function	Channel	RX Frequency N/W	RX Tone/NAC	TX Frequency N/W	TX Tone/NAC	Mode
COMMAND	1	168.7000 N		170.9750 N	110.9	A
TACTICAL	6	168.6000 N		168.6000 N		A
AIR TO GROUND CMD	13	167.9500 N		167.9500 N		A
AIR TO GROUND TAC	14	166.6750 N		166.6750 N		A
9. Prepared By (Resource Unit Leader)			Approved By (Planning Section Chief)		Date	Time
DUANE MILLER			PATRICK FARRELL		06/14/2016	2015

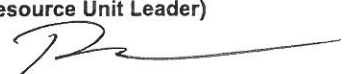
Division/Group Assignment List (ICS 204 WF)

1. Incident Name:			3.			
PONY			Branch:		Division/Group: C 1 OF 2	
2. Operational Period: DAY						
Date/Time From: 06/15/2016 0600 WED		Date/Time To: 06/15/2016 1800 WED				
4. Operations Personnel						
OPERATIONS CHIEF		SCOTT LUCAS TERRY WALTERS (T)		BRANCH DIRECTOR		
DIVISION/GROUP SUPERVISOR		GORDON MEYER BRIAN BATES (T)		AIR OPERATIONS BRANCH DIRECTOR		DENNIS KUSTER
5. Resources Assigned this Period						
Strike Team / Task Force / Resource Designator		LWD	Leader	Number Persons	Drop Off PT./Time	Pick Up PT./Time
HC1 MENDOCINO IHC C-4		06/22	CHRIS MARKEY	18	DRY LAKE STAGING/0700	1800/
HC1 SMITH RIVER IHC C-14		06/16	DOUG DENLINGER	21	DRY LAKE STAGING/0700	1800/
HC1 MILL CREEK IHC C-15		06/15	JOHN ELLISON	21	DRY LAKE STAGING/0700	1800/
HC21 HAPPY CAMP 2 C-29		06/25	DAMON MCCARTNEY	17	DRY LAKE STAGING/0700	1800/
CREW- T2- CREW 506- A-7		06/21	JOHN WORSLEY III	8	DRY LAKE STAGING/0700	1800/
ENGI3 ST3646C E-6		06/21	ROY JONES / FRED BURROWS (T)	27	DRY LAKE STAGING/0700	1800/
DOZ2 JOHNSON W/LOWB E-14		06/22	JONANTHAN FERREIRA	2	DRY LAKE STAGING/0700	1800/
WT2S CATTLELACK-E-28		06/27	STEVE BREES	2	DRY LAKE STAGING/0700	1800/
CHIP ZEBS E-53		06/23	DOUG STAFF	2	DRY LAKE STAGING/0700	1800/
6. Control Operations/Work Assignments:						
<ul style="list-style-type: none"> Construct direct handline from B / C break to C / D break along Swilop Creek. 						
7. Special Instructions:						
<ul style="list-style-type: none"> Orange and white striped flagging indicate heritage avoidance areas. Contact Heritage resource advisor for any cultural concerns or any new/improved line construction. 						
8. Division/Group Communication Summary						
Function	Channel	RX Frequency N/W	RX Tone/NAC	TX Frequency N/W	TX Tone/NAC	Mode
COMMAND	1	168.7000 N		170.9750 N	110.9	A
TACTICAL	7	166.7250 N		166.7250 N		A
AIR TO GROUND CMD	13	167.9500 N		167.9500 N		A
AIR TO GROUND TAC	14	166.6750 N		166.6750 N		A
9. Prepared By (Resource Unit Leader)			Approved By (Planning Section Chief)		Date	Time
DUANE MILLER 			PATRICK FARRELL 		06/14/2016	0741

Division/Group Assignment List (ICS 204 WF)

1. Incident Name:			3.			
PONY			Branch:		Division/Group:	
2. Operational Period: DAY					C 2 OF 2	
Date/Time From: 06/15/2016 0600 WED		Date/Time To: 06/15/2016 1800 WED				
4. Operations Personnel						
OPERATIONS CHIEF		SCOTT LUCAS TERRY WALTERS (T)		BRANCH DIRECTOR		
DIVISION/GROUP SUPERVISOR		GORDON MEYER BRIAN BATES (T)		AIR OPERATIONS BRANCH DIRECTOR DENNIS KUSTER		
5. Resources Assigned this Period						
Strike Team / Task Force / Resource Designator		LWD	Leader	Number Persons	Drop Off PT./Time	Pick Up PT./Time
FALM HIGH CLIMBERS O-108		06/22	CURTIS KING / AARON KING	2	DRY LAKE STAGING/0700	1800/
TFLD O-39		06/22	NICK BUNCH	1	DRY LAKE STAGING/0700	1800/
TFLD (T) O-120		06/24	ABEL MATTSON	1	DRY LAKE STAGING/0700	1800/
HEQB- O-34		06/23	DAN GALLAGER	1	DRY LAKE STAGING/0700	1800/
FELB- O-112		06/23	KEITH MCMILLEN	1	DRY LAKE STAGING/0700	1800/
SOFR- O-9		06/21	JOHN MARTINEZ	1	DRY LAKE STAGING/0700	1800/
FEMP- O-49		06/23	DYLAN YUZBICK	1	DRY LAKE STAGING/0700	1800/
FEMP O-195		06/26	KEITH QUIGLEY	1	DRY LAKE STAGING/0700	1800/
REAF O-222		06/27	HARRY MCQUILLEN	1	DRY LAKE STAGING/0700	1800/
READ O-116		06/27	SEAN KELLY	1	DRY LAKE STAGING/0700	1800/
6. Control Operations/Work Assignments:						
<ul style="list-style-type: none"> Construct direct handline from B / C break to C / D break along Swilop Creek. 						
7. Special Instructions:						
<ul style="list-style-type: none"> Orange and white striped flagging indicate heritage avoidance areas. Contact Heritage resource advisor for any cultural concerns or any new/improved line construction. 						
8. Division/Group Communication Summary						
Function	Channel	RX Frequency N/W	RX Tone/NAC	TX Frequency N/W	TX Tone/NAC	Mode
COMMAND	1	168.7000 N		170.9750 N	110.9	A
TACTICAL	7	166.7250 N		166.7250 N		A
AIR TO GROUND CMD	13	167.9500 N		167.9500 N		A
AIR TO GROUND TAC	14	166.6750 N		166.6750 N		A
9. Prepared By (Resource Unit Leader)			Approved By (Planning Section Chief)		Date	Time
DUANE MILLER			PATRICK FARRELL		06/14/2016	0741

Division/Group Assignment List (ICS 204 WF)

1. Incident Name:			3.			
PONY			Branch:		Division/Group:	
2. Operational Period:			DAY			
Date/Time From: 06/15/2016 0600 WED		Date/Time To: 06/15/2016 1800 WED				
			D			
4. Operations Personnel						
OPERATIONS CHIEF		SCOTT LUCAS TERRY WALTERS (T)		BRANCH DIRECTOR		
DIVISION/GROUP SUPERVISOR		LINCOLN PETERS MATT WELDON (T)		AIR OPERATION BRANCH DIRECTOR DENNIS KUSTER		
5. Resources Assigned this Period						
Strike Team / Task Force / Resource Designator		LWD	Leader	Number Persons	Drop Off PT./Time	Pick Up PT./Time
HC1 TAHOE IHC C-8		06/21	ERIC RICE	21	DP 30/0700	1800/
				1		
ENG3 SRF 31 E-61		06/21	MICHAEL NICHOLSON	5	DP 30/0700	1800/
ENGINE6- E-98		06/24	WILLIAM CARPENTER	3	DP 30/0700	1800/
ENGINE6 FIRESTORM 9904 E-101		06/25	JOSHUA BRADLEY	3	DP 30/0700	1800/
WT2S CATTLELACK E-27		06/22	JIM GOLDIE	1	DP 30/0700	1800/
FALM- MILLER WOOD O-207		06/26	TRAVIS BARNEY / MAT KNOTT	2	DP 30/0700	1800/
SOF2		06/23	DAVID HADE	1	DP 30/0700	1800/
FELB O-36		06/24	KRIS SCHROEDER	1	DP 30/0700	1800/
FEMP- O-93		06/22	DAVE DURHAM	1	DP 30/0700	1800/
FEMT- O-97		06/22	MATTHEW MAUMDYNIER	1	DP 30/0700	1800/
READ- O-224		06/27	CINDY WEDEKIND	1	DP 30/0700	1800/
6. Control Operations/Work Assignments:						
<ul style="list-style-type: none"> Scout opportunities to construct direct / indirect hand / dozer line from H-2 to the C / D break. 						
7. Special Instructions:						
<ul style="list-style-type: none"> Orange and white striped flagging indicate heritage avoidance areas. Contact Heritage resource advisor for any cultural concerns or any new/improved line construction. 						
8. Division/Group Communication Summary						
Function	Channel	RX Frequency N/W	RX Tone/NAC	TX Frequency N/W	TX Tone/NAC	Mode
COMMAND	1	168.7000 N		170.9750 N	110.9	A
TACTICAL	8	166.7750 N		166.7750 N		A
AIR TO GROUND CMD	13	167.9500 N		167.9500 N		A
AIR TO GROUND TAC	14	166.6750 N		166.6750 N		A
9. Prepared By (Resource Unit Leader)		Approved By (Planning Section Chief)		Date	Time	
DUANE MILLER		PATRICK FARRELL <i>Patrick Farrell</i>		06/14/2016	0741	

Division/Group Assignment List (ICS 204 WF)

1. Incident Name:			3.			
PONY			Branch:		Division/Group:	
2. Operational Period: DAY					H 1 OF 2	
Date/Time From: 06/15/2016 0600 WED						Date/Time To: 06/15/2016 1800 WED
4. Operations Personnel						
OPERATIONS CHIEF		SCOTT LUCAS TERRY WALTERS (T)		BRANCH DIRECTOR		
DIVISION/GROUP SUPERVISOR		JAMES LICO BRYAN JOHNSON (T)		AIR OPERATION BRANCH DIRECTOR DENNIS KUSTER		
5. Resources Assigned this Period						
Strike Team / Task Force / Resource Designator	LWD	Leader	Number Persons	Drop Off PT./Time	Pick Up PT./Time	
HC2I BOISE NF CREW 3 C-19	06/22	DAVID MCCARVILLE	20	DP 30/0700	1800/	
HC2I LOST RIVER C-25	06/21	CLAREN NILSSON	20	DP 30/0700	1800/	
FUM KNF O-227	06/25	WILL JOHNSON	8	DP 30/0700	1800/	
DO22 NORTHSTATE W/LOWB E-77	06/23	TOM HELSLEY	2	DP 30/0700	1800/	
DO22 PETERS W/LOWB E-79	06/23	CHRIS OLIVOLO	2	DP 30/0700	1800/	
FALM NORTH ZONE O-201	06/26	NOAH HANAWALT / CARL HALL	2	DP 30/0700	1800/	
FALM NORTH ZONE O-206	06/26	KEITH STEWARD	1	DP 30/0700	1800/	
FALM- PRO PLUS O-22	06/21	WOODMAN / HOLLOWAY	2	DP 30/0700	1800/	
FALM NORTH ZONE O-202	06/26	JOSEPH SULLIVAN / GARRETT BROWN	2	DP 30/0700	1800/	
TFLD O-40	06/22	BRUCE JACKSON	1	DP 30/0700	1800/	
TFLD (T) O-105	06/22	CHRIS VOELKER	1	DP 30/0700	1800/	
HEQB O-91	06/24	NICK MATHESON	1	DP 30/0700	1800/	
HEQB (T) O-172	06/24	AMANDA HICKMAN	1	DP 30/0700	1800/	
6. Control Operations/Work Assignments:						
<ul style="list-style-type: none"> Scout previous hand / dozer lines from Dillion Camp Ground to I / H break. Remove hazard trees on RD. 14N69 and 13N35 as requested. 						
7. Special Instructions:						
<ul style="list-style-type: none"> Orange and white striped flagging indicate heritage avoidance areas. Contact Heritage resource advisor for any cultural concerns or any new/improved line construction. 						
8. Division/Group Communication Summary						
Function	Channel	RX Frequency N/W	RX Tone/NAC	TX Frequency N/W	TX Tone/NAC	Mode
COMMAND	1	168.7000 N		170.9750 N	110.9	A
TACTICAL	9	168.2500 N		168.2500 N		A
AIR TO GROUND CMD	13	167.9500 N		167.9500 N		A
AIR TO GROUND TAC	14	166.6750 N		166.6750 N		A
9. Prepared By (Resource Unit Leader)		Approved By (Planning Section Chief)		Date	Time	
DUANE MILLER		PATRICK FARRELL		06/14/2016	0741	

Division/Group Assignment List (ICS 204 WF)

1. Incident Name:		3.	
PONY		Branch:	Division/Group:
2. Operational Period: DAY		H 2 OF 2	
Date/Time From: 06/15/2016 0600 WED	Date/Time To: 06/15/2016 1800 WED		

4. Operations Personnel			
OPERATIONS CHIEF	SCOTT LUCAS TERRY WALTERS (T)	BRANCH DIRECTOR	
DIVISION/GROUP SUPERVISOR	JAMES LICO BRYAN JOHNSON (T)	AIR OPERATION BRANCH DIRECTOR	DENNIS KUSTER

5. Resources Assigned this Period					
Strike Team / Task Force / Resource Designator	LWD	Leader	Number Persons	Drop Off PT./Time	Pick Up PT./Time
HEQB O-163	06/24	DOUG FALIONI	1	DP 30/0700	1800/
HEQB (T) O-180	06/24	RICHARD LUCIUS	1	DP 30/0700	1800/
HEQB O-217	06/26	JOHN WICKSTROM	1	DP 30/0700	1800/
HEQB O-165	06/25	CHRISTOPHER BARTON	1	DP 30/0700	1800/
HEQB (T) C-2.5	06/21	ZACK LIKINS	1	DP 30/0700	1800/
FELB O-229	06/27	BEN ELKIND	1	DP 30/0700	1800/
FELB (T) O-228	06/26	GRANT DAVIS	1	DP 30/0700	1800/
FELB O-210	06/26	JEFFREY COBURN	1	DP 30/0700	1800/
FELB O-208	06/27	SEAN WISHART	1	DP 30/0700	1800/
FELB O-211	06/26	JOHN WALKER	1	DP 30/0700	1800/
READ O-117	06/23	KEN GRIGGS	1	DP 30/0700	1800/
FOBS O-60	06/20	JOHN DONAHUE	1	DP 30/0700	1800/
FOBS O-61	06/23	TROY MAGUIRE	1	DP 30/0700	1800/

- 6. Control Operations/Work Assignments:**
- Scout previous hand / dozer lines from Dillion Camp Ground to I / H break.
 - Remove hazard trees on RD. 14N69 and 13N35 as requested.

- 7. Special Instructions:**
- Orange and white striped flagging indicate heritage avoidance areas. Contact Heritage resource advisor for any cultural concerns or any new/improved line construction.

8. Division/Group Communication Summary						
Function	Channel	RX Frequency N/W	RX Tone/NAC	TX Frequency N/W	TX Tone/NAC	Mode
COMMAND	1	168.7000 N		170.9750 N	110.9	A
TACTICAL	9	168.2500 N		168.2500 N		A
AIR TO GROUND CMD	13	167.9500 N		167.9500 N		A
AIR TO GROUND CMD	14	166.6750 N		166.6750 N		A

9. Prepared By (Resource Unit Leader) DUANE MILLER	Approved By (Planning Section Chief) PATRICK FARRELL	Date 06/14/2016	Time 0741
--	--	---------------------------	---------------------

Division/Group Assignment List (ICS 204 WF)

1. Incident Name: PONY		3.	
2. Operational Period: DAY		Branch:	Division/Group:
Date/Time From: 06/15/2016 0600 WED	Date/Time To: 06/15/2016 1800 WED	11 OF 2	

4. Operations Personnel			
OPERATIONS CHIEF	SCOTT LUCAS TERRY WALTERS (T)	BRANCH DIRECTOR	
DIVISION/GROUP SUPERVISOR	MARK JOHNSON ERNIE CECCON (T)	AIR OPERATIONS BRANCH DIRECTOR	DENNIS KUSTER

5. Resources Assigned this Period					
Strike Team / Task Force / Resource Designator	LWD	Leader	Number Persons	Drop Off PT./Time	Pick Up PT./Time
HC2I ZEPHYR C-11	06/22	MATT FOGARTY	19	DP 29/0700	/1800
HC2I HEART LAKE- C-28	06/19	JAKE FITZGERALD	20	DP 29/0700	/1800
DO2Z BEN'S TRUCKING W/LOWB E-80	06/23	BILL SCARBROUGH	2	DP 29/0700	/1800
WT2 YREKA OUTLAND E-25	06/21	ALLEN WILLIAMS	2	DP 29/0700	/1800
FALM NORTH ZONE O-109	06/22	STEWART / BURG	2	DP 29/0700	/1800
FALM NORTH ZONE O-203	06/26	MATT FOUSHEE / LAWRENCE CASTRO	2	DP 29/0700	/1800
FALM MILLER WOOD O-205	06/26	MARTIN PICKLE/GARY WYLIE	2	DP 29/0700	/1800
HEQB O-194	06/19	SHAWN BURT	1	DP 29/0700	/1800
FELB O-212	06/25	JASON FOREMAN	1	DP 29/0700	/1800
FELB O-213	06/25	J.T. GILMAN	1	DP 29/0700	/1800

6. Control Operations/Work Assignments:

- Scout previous hand / dozer line from H / I break to intersection of 14N17 and 14N21.
- Scout hand / dozer line from 14N21 intersection along the ridge to 13N60 RD.

7. Special Instructions:

- Orange and white striped flagging indicate heritage avoidance areas. Contact Heritage resource advisor for any cultural concerns or any new/improved line construction.

8. Division/Group Communication Summary						
Function	Channel	RX Frequency N/W	RX Tone/NAC	TX Frequency N/W	TX Tone/NAC	Mode
COMMAND	1	168.7000 N		170.9750 N	110.9	A
TACTICAL	11	166.5500 N		166.5500 N		A
AIR TO GROUND CMD	13	167.9500 N		167.9500 N		A
AIR TO GROUND TAC	14	166.6750 N		166.6750 N		A

9. Prepared By (Resource Unit Leader) SUE PUDDY <i>Sue Puddy</i>	Approved By (Planning Section Chief) PATRICK FARRELL <i>Patrick Farrell</i>	Date 06/14/2016	Time 0741
--	---	--------------------	--------------



Division/Group Assignment List (ICS 204 WF)

1. Incident Name:			3.			
PONY			Branch:		Division/Group:	
2. Operational Period: DAY			12 OF 2			
Date/Time From: 06/15/2016 0600 WED						Date/Time To: 06/15/2016 1800 WED
4. Operations Personnel						
OPERATIONS CHIEF		SCOTT LUCAS TERRY WALTERS (T)		BRANCH DIRECTOR		
DIVISION/GROUP SUPERVISOR		MARK JOHNSON ERNIE CICCON (T)		AIR OPERATIONS BRANCH DIRECTOR		
				DENNIS KUSTER		
5. Resources Assigned this Period						
Strike Team / Task Force / Resource Designator	LWD	Leader	Number Persons	Drop Off PT./Time	Pick Up PT./Time	
FELB O-216	06/26	ANDREW BRANSON	1	DP 29/0700	/1800	
FELB O-161	06/26	KEVIN BREITWEISER	1	DP 29/0700	/1800	
FEMP O-196	06/26	ZAC FLECKNER	1	DP 29/0700	/1800	
FEMT O-197	06/26	ERIK RUBACAVA	1	DP 29/0700	/1800	
CULS O-43	06/24	BEN SAXON	1	DP 29/0700	/1800	
CULS O-160	06/24	RICHARD L BAILEY JR	1	DP 29/0700	/1800	
6. Control Operations/Work Assignments:						
<ul style="list-style-type: none"> Scout previous hand / dozer line from H / I break to intersection of 14N17 and 14N21. Scout hand / dozer line from 14N21 intersection along the ridge to 13N60 RD. 						
7. Special Instructions:						
<ul style="list-style-type: none"> Orange and white striped flagging indicate heritage avoidance areas. Contact Heritage resource advisor for any cultural concerns or any new/improved line construction. 						
8. Division/Group Communication Summary						
Function	Channel	RX Frequency N/W	RX Tone/NAC	TX Frequency N/W	TX Tone/NAC	Mode
COMMAND	1	168.7000 N		170.9750 N	110.9	A
TACTICAL	11	166.5500 N		166.5500 N		A
AIR TO GROUND CMD	13	167.9500 N		167.9500 N		A
AIR TO GROUND TAC	14	166.6750 N		166.6750 N		A
9. Prepared By (Resource Unit Leader)			Approved By (Planning Section Chief)		Date	Time
SUE PUDDY <i>Sue Puddy</i>			PATRICIA FARRELL <i>Pat Farrell</i>		06/14/2016	0741

Division/Group Assignment List (ICS 204 WF)

1. Incident Name:				3.			
PONY				Branch:		Division/Group:	
2. Operational Period: DAY						Z	
Date/Time From: 06/15/2016 0600 WED		Date/Time To: 06/15/2016 1800 WED					
4. Operations Personnel							
OPERATIONS CHIEF		SCOTT LUCAS		BRANCH DIRECTOR			
DIVISION/GROUP SUPERVISOR		UNSTAFFED		AIR OPERATIONS BRANCH DIRECTOR		DENNIS KUSTER	
5. Resources Assigned this Period							
Strike Team / Task Force / Resource Designator		LWD	Leader	Number Persons	Drop Off PT./Time	Pick Up PT./Time	
UNSTAFFED							
6. Control Operations/Work Assignments:							
7. Special Instructions:							
<ul style="list-style-type: none"> Orange and white striped flagging indicate heritage avoidance areas. Contact Heritage resource advisor for any cultural concerns or any new/improved line construction. Use MIST tactics in the Siskiyou Wilderness. 							
8. Division/Group Communication Summary							
Function	Channel	RX Frequency N/W	RX Tone/NAC	TX Frequency N/W	TX Tone/NAC	Mode	
COMMAND	1	168.7000 N		170.9750 N	110.9	A	
TACTICAL	11	166.5500 N		166.5500 N		A	
AIR TO GROUND CMD	13	167.9500 N		167.9500 N		A	
AIR TO GROUND TAC	14	166.6750 N		166.6750 N		A	
9. Prepared By (Resource Unit Leader)			Approved By (Planning Section Chief)			Date	Time
DUANE MILLER			PATRICK FARRELL			06/14/2016	0741

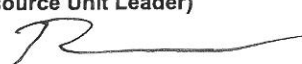
Division/Group Assignment List (ICS 204 WF)

1. Incident Name:			3.			
PONY			Branch:		Division/Group: DILLON	
2. Operational Period: DAY						
Date/Time From: 06/15/2016 0600 WED		Date/Time To: 06/15/2016 1800 WED				
4. Operations Personnel						
OPERATIONS CHIEF		SCOTT LUCAS TERRY WALTERS (T)		BRANCH DIRECTOR		
DIVISION/GROUP SUPERVISOR				AIR OPERATIONS BRANCH DIRECTOR		DENNIS KUSTER
5. Resources Assigned this Period						
Strike Team / Task Force / Resource Designator		LWD	Leader	Number Persons	Drop Off PT./Time	Pick Up PT./Time
UNSTAFFED						
6. Control Operations/Work Assignments:						
7. Special Instructions:						
<p>• Orange and white striped flagging indicate heritage avoidance areas. Contact Heritage resource advisor for any cultural concerns or any new/improved line construction.</p>						
8. Division/Group Communication Summary						
Function	Channel	RX Frequency N/W	RX Tone/NAC	TX Frequency N/W	TX Tone/NAC	Mode
COMMAND	1	168.7000 N		170.9750 N	110.9	A
TACTICAL	5	168.2000 N		168.2000 N		A
AIR TO GROUND CMD	13	167.9500 N		167.9500 N		A
AIR TO GROUND TAC	14	166.6750 N		166.6750 N		A
9. Prepared By (Resource Unit Leader)			Approved By (Planning Section Chief)		Date	Time
DUANE MILLER 			PATRICK FARRELL 		06/14/2016	0741

Division/Group Assignment List (ICS 204 WF)

1. Incident Name:			3.			
PONY			Branch:		Division/Group: ROADS	
2. Operational Period: DAY						
Date/Time From: 06/15/2016 0600 WED		Date/Time To: 06/15/2016 1800 WED				
4. Operations Personnel						
OPERATIONS CHIEF		SCOTT LUCAS TERRY WALTERS (T)		BRANCH DIRECTOR		
DIVISION/GROUP SUPERVISOR		MERLE DRUCKER		AIR OPERATIONS BRANCH DIRECTOR		DENNIS KUSTER
5. Resources Assigned this Period						
Strike Team / Task Force / Resource Designator		LWD	Leader	Number Persons	Drop Off PT./Time	Pick Up PT./Time
WT1S HARRIS EMERG SVC E-76		06/24	JOHN ZUURBIER	1	ICP/0700	1800/
WT2S MATTHEW J JOHNSON E-29		06/21	TIM GREY	1	ICP/0700	1800/
WT2S ALLIED WATER E-24		06/22	JEFF BLAIR	1	ICP/0700	1800/
WT3S DIETZ EQUIPMENT E-12		06/22	DOUG OILAR	1	ICP/0700	1800/
WT3S GRANT HANNA E-8		06/21	GRANT HANNA	1	ICP/0700	1800/
EQPM		06/23	RAY CORTES	1	ICP/0700	1800/
EQPM O-84		06/25	JAMES BOLLINGER	1	ICP/0700	1800/
6. Control Operations/Work Assignments:						
<ul style="list-style-type: none"> • Maintain roads as needed. 						
7. Special Instructions:						
8. Division/Group Communication Summary						
Function	Channel	RX Frequency N/W	RX Tone/NAC	TX Frequency N/W	TX Tone/NAC	Mode
COMMAND	1	168.7000 N		170.9750 N	110.9	A
TACTICAL	ASSIGNED					
AIR TO GROUND CMD	13	167.9500 N		167.9500 N		A
AIR TO GROUND TAC	14	166.6750 N		166.6750 N		A
9. Prepared By (Resource Unit Leader)			Approved By (Planning Section Chief)		Date	Time
DUANE MILLER			PATRICK FARRELL		06/14/2016	0741

AIR OPERATIONS SUMMARY

Prepared By: Dennis Kuster

Prepared Date 6/14/2016

Prepared Time: 21:00

1. INCIDENT NAME: Pony Fire	2. OPS PERIOD DATE: 6/15/2016	START TIME: 0700	END TIME: 2100	SUNRISE: 0538	SUNSET: 2050
3. REMARKS (Safety Notes, Hazards, Air Operations, Special Equipment, etc.): Possible low wires & cables in river canyon. Independence Check Point 41° 39.57 x 123° 26.96 Dillon Check Point 41° 34.35 x 123° 32.30 Slippery Check Point 41° 41.847 x 123° 33.426 Stay a minimum of ¼ mile from spotted owl nest shown on ops map. Mobile retardant Plant is gone.					
4. READY ALERT AIRCRAFT MEDEVAC- H 506 I.A. - H 506					
5. TFR #: 6/7128 A-27 Radius 5NM Altitude 10,000 AGL Freq. 118.0250 Center Point 41° 37.11 123° 33.185					

6. PERSONNEL NAME		PHONE #	7. FREQUENCIES		AM	FM	8. FIXED-WING- Type/ Make-Model/ N#/ Base	
AOBD	Dennis Kuster	209-352-0855	AIR/ AIR FW		118.0250	169.2000	AIRTANKERS -	Ordered by ATGS
ASGS	Staci Dickson	530-277-5153	AIR/ AIR RW		118.5750		LEAD PLANES-	Ordered by ATGS
ASGS	Jim Gould	530-598-4132						
ATGS	Stew Richter	530-941-0499	AIR/ AIR RW- FF				AA-8CE Weed	
ATGS	Mike Frailicks	559-760-8379	A/G Command			167.9500	AA-509 Scott Valley	
HEB1 SV	Mike Smith	530-598-4130	A/G Tactical			166.6750	AA-507 Scott Valley	
HEB1 HC	Marc Rudkin	307-287-0440	COMMAND Rx		See Comm.		AA15 Weed	
HEB1 (T)	Ray Wilson	707-472-8088	COMMAND Tx		plan			KNF ECC Aircraft Dispatcher 530-841-4600
Helibase	Happy Camp	530-493-1779						Siskiyou Tanker Base 530-459-5116/5453
Helibase	Scott Valley	530-468-1293/1294	DECK					OTHER FW AIRCRAFT-
	Scott Valley Fax	530-468-2118	TOLC					Water Tender E-20
Air Ops Desk		530-493-1521						

9. HELICOPTERS (Use Additional Sheets as Necessary)

FAA N#	TY	MAKE/ MODEL	BASE	AVAIL	START	REMARKS	FAA N#	TY	MAKE/ MODEL	BASE	AVAIL	START	REMARKS
503	3	Bell407	Happy Camp	0800			502	2	Bell 205A1++	Scott Valley	0800		
506	2	Bell 205A1++	Happy Camp	0800			401AJ	1	CH 47	Scott Valley	0800		
408	2	Bell 205A1++	Happy Camp	24 hour		w/Hoist	43T	1	Sikorsky S61	Scott Valley	0800		
HT 702	1	Sikorsky S61	Happy Camp	0800			534	2	Bell205 A1++	Scott Valley	0800		
HT 703	1	Sikorsky S61	Happy Camp	0800			HT701	1	Sikorsky S61	Scott Valley	0800		
48Y	1	Sikorsky S61	Happy Camp	0800									

10. TASK/ MISSION/ ASSIGNMENT (Type/ function includes: Air Tactical, Retardant, Recon, Personnel Transport, Bucket Operations, SAR, etc.)		NAME OF PERSONNEL OR CARGO (if applicable) or instructions for tactical aircraft		MISSION START	FLY FROM	FLY TO
Water Dropping				As Needed		
Recon				As Needed		

Attachment to ICS 220 for Helicopter 408

Once the need for the use of the medivac helicopter is established the IC on scene will contact Pony Communications on command to order H408. All necessary information will be given to communication using the Nine Line in the IAP.

Communications will then contact the Crew Supervisor of H408 to order the helicopter and relay all information.

Helicopter will flight follow with Pony Communications on command until on scene. Once on scene all resources involved then switch over to Calcord.

When the helicopter is departing the scene they will flight follow with Pony Communications on command.

If the Pony Command frequency does not work for flight following; flight following will be done on KNF Orange.

INCIDENT RISK ANALYSIS (ICS 215A) Day

DIV	HAZARDOUS ACTIONS / CONDITIONS	MITIGATIONS / WARNINGS / REMEDIES	
ALL	DANGER TREES	<ul style="list-style-type: none"> Follow "Hazard Tree Safety" guidelines, IRPG pages 22. Post lookouts, or use a spotter in mop-up areas with personnel. Don't park vehicles or take breaks in high concentrations of hazard trees. Establish trigger points for disengagement during high wind events". 	
ALL	TRAFFIC & DRIVING	<ul style="list-style-type: none"> Watch for slick roads, poor traction, and poor braking conditions. Always use headlights. Use warning lights when working on roads or traveling in smoke. Observe posted speed limits. Use chock blocks, turn wheels into hill. Many roads are narrow and mid slope, use caution. Use backers 	
ALL	DIRECT LINE CONSTRUCTION	<ul style="list-style-type: none"> Conduct thorough briefing for all personnel (inside rear cover IRPG). Ensure LCES in place prior to engagement (IRPG p. 7). Adhere to 10 Std. Orders, mitigate 18 Situations. Use Downhill Line Checklist (IRPG p. 9). Utilize Risk Management Process (IRPG p.1). 	
ALL	DRY FUEL CONDITIONS	<ul style="list-style-type: none"> Establish and maintain LCES Anticipate intense burning and rapid rates of spread Watch for spot fires Allow for adequate time to escape routes and safety zones 	
DIV D	STRUCTURE PROTECTION	<ul style="list-style-type: none"> Review Structure Protection; IRPG pages 12-16. Do not commit to stay on a structure unless the area around the structure represents an adequate safety zone. Set trigger points to disengage and allow adequate time to relocate to primary and secondary safety zones. 	
ALL	INCLEMENT WEATHER	<ul style="list-style-type: none"> Watch for slick roads, poor traction, and poor braking conditions Establish "Trigger Points" to withdraw and ensure all know rally point Use "Risk Management" process to determine retreat criteria and actions Carry rain gear and extra food and water if weather limits retreat to ICP 	
ALL	STEEP TERRAIN & ROLLING DEBRIS	<ul style="list-style-type: none"> Maintain 8'-10' spacing when working & walking. Don't work above any personnel. Evaluate necessity to send personnel in areas with limited access. 	
ALL	ENVIRONMENTAL HAZARDS	<ul style="list-style-type: none"> Keep alert for wildlife, rattlesnakes, insects, and plants. Watch footing and hand placement around rocks. Personal hygiene is #1 when it comes to Poison Oak Prevention. 	
ALL	AIR OPERATIONS	<ul style="list-style-type: none"> Follow " Aviation Watch-Out Situations" on page 44, IRPG. Don't plan on air resources for medical transport or resupply. Refer to page 57, IRPG for directing bucket drops. Ensure positive communication with all air resources. 	
ALL	COLD WEATHER	<ul style="list-style-type: none"> Carry extra clothing to prevent hypothermia following shift. Dry out gear each night for next day. Watch footing on frozen ground Maintain personal hydration Monitor wind chill and establish trigger points for disengagement 	
ALL	HEAVY EQUIPMENT OPERATIONS	<ul style="list-style-type: none"> Ensure communications are established with operators. Use hand signals if other communications are unavailable. Maintain a 50'-100' exclusion area around equipment. Use a spotter when backing. 	
ALL	INDIRECT LINE CONSTRUCTION	<ul style="list-style-type: none"> Establish and maintain LCES. Locate line in favorable location, lighter fuels and gentler topography when possible. Utilize natural or existing barriers. 	
ALL	CHIPPER OPERATIONS	<ul style="list-style-type: none"> Ensure JHA is provided and signed by operators. Only qualified personnel will feed the chipper. Ensure appropriate PPE is used including eye and hearing protection. 	
INCIDENT NAME Pony ICS 215a		DATE PREPARED: June 15, 2016 TIME PREPARED: 1400 HOURS	OPERATIONAL PERIOD Day Shift 06/16/16 0600-1800 Prepared by T. OConnell

Lookouts
Communications
Escape Routes
Safety Zones

Pony

Operation Period: 06/15/2016 Day Shift

SAFETY MESSAGE

REDUCING RISK WHILE DRIVING

On Highway 96 oil tends to rise to the surface in rainy conditions causing very slick roads. Gravel roads can become slick also.

- Keep your seat belts on, Keep your eyes on the road, Keep your speed down.
- Drive defensively; anticipate traffic where you have poor sight lines.
- Expect to see locals and non-fire traffic on the roads traveling fast.
- In inclement weather, reduce speeds, check road systems for traction and braking with a small vehicle before allowing engines, water tenders, and heavier vehicles to proceed, especially on uphill and downhill sections of non-paved roads.
- Use headlights and warning lights when in poor visibility conditions.
Watch for debris and road hazards where rolling material impacts roads

MAJOR HAZARDS AND RISKS

STEEP TERRAIN DRIVING CONDITIONS WET WEATHER	ROLLING MATERIAL WILDLIFE	HEAVY EQUIPMENT DANGER TREES COMPLACENCY
--	------------------------------	--

Be sure all elements of your safety plan are in place prior to engagement

Weather Observations

Communicate the fire weather and fire behavior forecast to your personnel

Take local weather observations at your place of work

Communicate the local weather to all of your personnel
Establish decision points to monitor weather issues that can compromise your safety

Complacency

Don't let boredom lead to complacency.

Remain focused on the task at hand and alert at all times for changing conditions.

It is easy to fall into a routine and lose sight of all that is around us.

MEDICAL PLAN	1. INCIDENT NAME PONY	2. DATE PREPARED 06/14/2016	3. TIME PREPARED 1900	4. OPERATIONAL PERIOD 06/15/2016 0600-1800				
5. INCIDENT MEDICAL AID STATIONS								
MEDICAL AID STATIONS	LOCATION			PARAMEDICS YES NO				
Medical Unit	Base Camp			XX				
Mountain Medical	Base Camp			XX				
FEMP Kennedy and FEMT Land	Division "A"			XX				
FEMP Zamora and FEMT Hart	Division "B"			XX				
FEMP Yuzbick and FEMP Quigley	Division "C"			XX				
FEMP Durham and FEMT Maumoynier	Division "D"			XX				
FEMP Fleckner and FEMP Rubalcava	Division "I"			XX				
6. TRANSPORTATION								
A. AIR RESOURCES								
NAME	LOCATION	PHONE	PARAMEDICS YES NO					
Mercy Flights Air Ambulance Kern County 408	Medford, Oregon	911	XX					
	Happy Camp, Ca.	Pony Comms.	XX					
B. INCIDENT AMBULANCES								
NAME	LOCATION	PARAMEDICS YES NO						
Mountain Medics Ambulance	Dry Lake Staging	XX						
Happy Camp Vol. Ambulance	Happy Camp, Ca.	XX	XX					
Mt. Shasta Ambulance	Yreka, Ca.	XX						
7. HOSPITALS								
NAME	ADDRESS	TRAVEL TIME		PHONE	HELIPAD		BURN CENTER	
		AIR	GRND		YES	NO	YES	NO
Fairchild Medical Center	4444 Bruce St. Yreka, Ca. N. 41 43.13 x W 122 38.69	10 Min	1 hour 20 Min	530-841-6259	XX			XX
Karuk Community Health Clinic	64236 2 nd Ave Happy Camp Ca.		10 Min	530-493-5257		XX		XX
Ashland Community Hospital	280 Maple St Ashland Or.		1.5 Hours	541-201-4000		XX		XX
Providence Medical Center	1111 Crater Lake Rd. Medford, Or	15 Min	1.5 Hours	541-732-5000	XX			XX
Rogue Valley Medical Center Level 2 Trauma	2825 Barnett Rd. Medford, Or N 42 19.08 x W 122 49.91	15 Min	1.5 Hours	541-608-4900	XX			XX
U.C. Davis Medical Center Level 1 Trauma	2015 Stockton Ave Sacramento, Ca. N 38 33.3 x W 121 27.3	1 Hour	5 Hours	916-734-2011	XX		XX	
8. MEDICAL EMERGENCY PROCEDURES								
IN-CAMP CARE				LINE EMERGENCIES				
<ul style="list-style-type: none"> Minor Injuries or illnesses <ul style="list-style-type: none"> Seek Aid directly at Medical Unit, report all injuries or illnesses to supervisor Unit Open 0600 hrs to 2200 hrs Moderate to Severe Injuries or Illnesses <ul style="list-style-type: none"> Contact Communications directly Med Unit staffed after hours for Emergencies 				<ul style="list-style-type: none"> <u>Start of shift:</u> notify your Div Sup of EMT's/Paramedic's and Medical gear carried by crew Crew Supervisor contacts Division with Nature of Emergency. Division Supervisor contact's Communications and declare a medical emergency on command Closest DIVS or designee responds to incident <ul style="list-style-type: none"> Closest SOFR/EMT's respond to assist w/care Use attached Injury or Incident Comm. Protocol If ambulance (ground or air) delayed designate rendezvous site and move towards it Secure scene for investigation—keep a log 				
9. PREPARED BY (MEDICAL UNIT LEADER) Patrick Young MEDL				10. REVIEWED BY (SAFETY OFFICER) Terry O'Connell SOF-2				
ICS 206 8-78								

INCIDENT RADIO COMMUNICATIONS PLAN (ICS 205)

1. Incident Name:		2. Date/Time Prepared:		3. Operational Period:	
PONY		Date: 06/14/2016	Date/Time From: 06/15/2016 0600	WED	Date/Time To: 06/15/2016 1800
		Time: 0741		WED	WED

4. Basic Radio Channel Use:											
Zone Group	Ch #	Function	Channel Name/Trunked Radio System Talkgroup	Assignment	RX Freq	RX Tone/NAC	TX Freq	TX Tone/NAC	Mode (A,D, or M)	Remarks	
	1	COMMAND	NIFC C1	CMD	168.7000 N		170.9750 N	110.9	A	Tone 1 UKONOM MT link to C8	
	2	COMMAND	NIFC C8	CMD	169.5375 N		164.7125 N	110.9		BALDY LO LINK TO C1	
	3	COMMAND		UNASSIGNED	000.0000		000.0000		A		
	4	TACTICAL	NIFC T1	DIV A	168.0500 N		168.0500 N		A		
	5	TACTICAL	NIFC T2	DILLON IA	168.2000 N		168.2000 N		A		
	6	TACTICAL	NIFC T3	DIV B	168.6000 N		168.6000 N		A		
	7	TACTICAL	NIFC T5	DIV C	166.7250 N		166.7250 N		A		
	8	TACTICAL	NIFC T6	DIV D	166.7750 N		166.7750 N		A		
	9	TACTICAL	NIFC T7	DIV H	168.2500 N		168.2500 N		A		
	10	TACTICAL	ROAD CONTROL	ALL DIV	168.3500 N		168.3500 N		A	FOR ROAD CONTROL ONLY	
	11	TACTICAL	R5 T4	DIV I / ZI STAGING	166.5500 N		166.5500 N		A		
	12	COMMAND	ALT CMD	ALL DIV	172.2750 N		164.7000 N	136.5	A	Tone 4 UKONOM MT	
	13	AIR TO GROUND	A/G CMD	ALL DIV	167.9500 N		167.9500 N		A		
	14	AIR TO GROUND	A/G TAC	ALL DIV	166.6750 N		166.6750 N		A		
	15	TACTICAL	CALCORD	ALL DIV	156.0750 N	156.7	156.0750 N	156.7	A	MEDICAL EVAC - TONE 6	
	16	AIR GUARD	GUARD	ALL DIV	168.6250 N	168.6250 N	168.6250 N	110.9	A	AIR GUARD-EMERG. USE ONLY - Tone 1	

5. Special Instructions:
 Road group to use the tactical frequency assigned to the division they are working in

6. Prepared By		Name: DON STONER	
(Communications Unit Leader)		Signature: 	
ICS 205		Date/Time: 06/14/2016 0741	
IAP Page			

DRAFT

INCIDENT TRAINING MESSAGE

**All trainees on the incident need to check in with the
Training Specialist (TNSP)**

- Training Specialist is located on “Main Street” at the ICP
- Blank forms and a “drop box” for registering your assignment are located in the Training Trailer

**DEMOBING trainees need to close out with the Training
Specialist in order to receive documented credit for your
assignment**

- Bring a completed and signed ICS 225 or 226 Performance Evaluation
- A completed Exit Interview Form
- Position Task Book

ALL forms available at the training trailer

Trainers if you leave the incident before your trainee you will need to complete a Performance Evaluation for the time your trainee *was* assigned to you.

INCIDENT TRAINEE REGISTRATION FORM

Complete **ALL** fields and return to Training Specialist or DROP BOX for entry into database.

Remember to close out training packets with the Training Specialist before DEMOB.

TRAINEE'S DATA

Name (PRINT): _____ ICS Trainee Position: _____

Request # (A,C,E,or O): _____ Agency Designator (Ex. CA-MNF): _____

USFS___ State___ BLM___ BIA___ NPS___ FWS___ Local Govt. ___ DOD___ NWS___

____ Regional Trainee ____ FS-FPM Trainee ____ IFPM Trainee ____ Ordered as Trainee? Y N

Date Assigned: _____ Cell Phone: _____

TRAINING RECORDS TO BE MAILED TO: (Chief, Training Officer, ect)

Name: _____ Title: _____

Name of Home Unit: _____

Address: _____

City: _____ State: _____ Zip Code: _____ Phone: _____

TRAINEE PREREQUISITES

1. Valid Red Card or agency certification card? _____ Yes _____ No

2. Trainee has current position task book issued by home unit? _____ Yes _____ No

Current Task Book Progress: _____ 0% _____ 25% _____ 50% _____ 75% _____ 90%

Priority Tasks needed for Taskbook: _____

TRAINER/EVALUATOR DATA

Trainer/Evaluator Name: _____ ICS position on fire _____

Home Unit: _____ Agency Designator(ex. CA-MNF): _____

Work Address: _____ City: _____

State: _____ Zip Code: _____ Phone: _____

06/15/2016

TENTATIVE RELEASE

PONY US-CA-KNF-004500

CREWS

C-6	0700	(HC2I)	FIRESTORM WFS INC 15C
C-17	1000	(HC2I)	ASP FIRE 9A
C-24	1000	(HC2I)	EAGLE LAKE
C-5	1100	(HC2I)	GFP ENTERPRISES INC 15B
C-12	1100	(HC2I)	SLIDE MOUNTAIN

EQUIPMENT

E-23	0000	(WTS2)	TOBIASSON WATER TRUCKING
E-75	0700	(ES3)	S/T 6604C
E-13	0800	(DOZ3)	KEV'S BACKHOE SERVICE
E-69	0800	(DOZ2)	NORTH RIVERS CONSTRUCTION
E-10	0830	(WTS3)	LET ER BUCK TRUCKING INC
E-11	0830	(WTS3)	TRG EQUIPMENT SERVICES
E-70	0900	(DOZ2)	CARLSON'S CONSTRUCTION -
E-78	0900	(DOZ2)	BEN'S TRUCKING & EQUIP -
E-7	0930	(WTS3)	ALLIED WATER SERVICE
E-81	0930	(WTS3)	KEN SMITH
E-68	1000	(WTS1)	CATTLELACK RANCH
E-3	1200	(ES3)	S/T 3615C

OVERHEAD

O-131	0500	(TOLC)	NATSIOS, BRIAN
O-166	0800	(HEQB)	DEMANTY, IVOR E
O-164	0800	(HEQB)	RICE, GRAHM
O-47	0900	(EMTF)	COLEMAN, MICHAEL
O-95	0915	(FEMP)	SCARDINA, MICHAEL S
O-94	0930	(FEMP)	MODER, SCOTT B

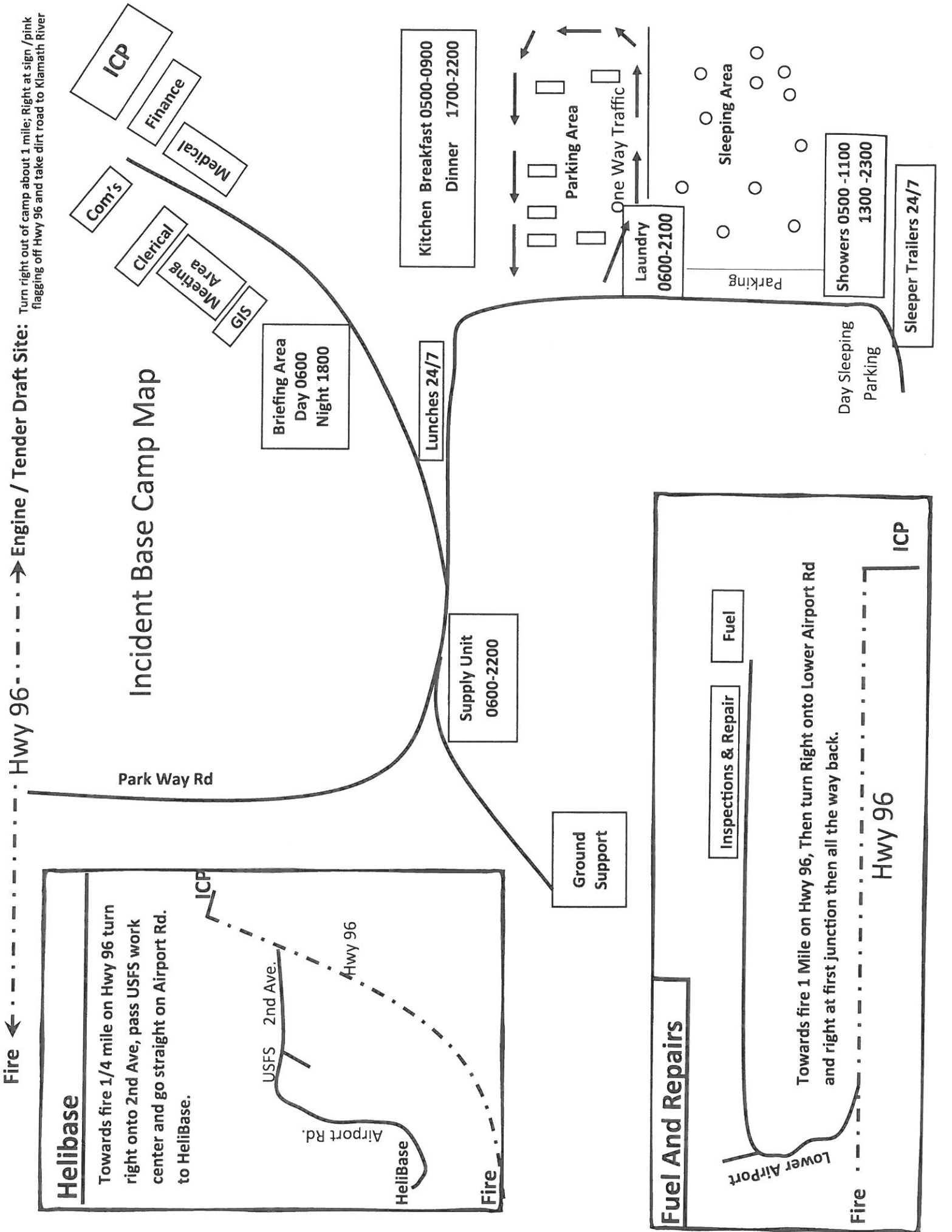

Helibase

Towards fire 1/4 mile on Hwy 96 turn right onto 2nd Ave, pass USFS work center and go straight on Airport Rd. to HeliBase.

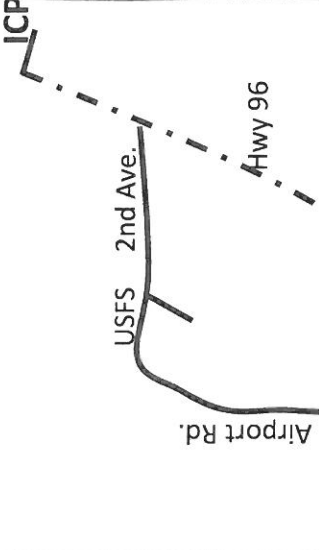

Fuel And Repairs

Towards fire 1 Mile on Hwy 96, Then turn Right onto Lower Airport Rd and right at first junction then all the way back.

Inspections & Repair
 Fuel
 ICP

Fire

Hwy 96

Incident Base Camp Map

Fire ← Hwy 96 → Engine / Tender Draft Site:

Turn right out of camp about 1 mile. Right at sign /pink flagging off Hwy 96 and take dirt road to Klamath River

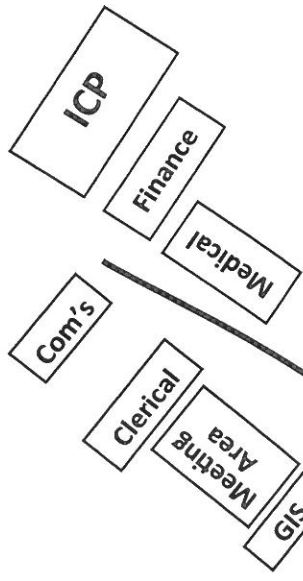

Briefing Area
 Day 0600
 Night 1800

Lunches 24/7

Supply Unit
 0600-2200

Kitchen
 Breakfast 0500-0900
 Dinner 1700-2200

Ground Support

Laundry
 0600-2100

Showering Area
 Showers 0500 -1100
 1300 -2300

Sleeper Trailers 24/7

Day Sleeping Parking



NorCal 2 Division Fireline Order Form

Date & Time Order was placed	Order # (DIVS + #)	MODE OF DELIVERY	LOCATION OF Delivery
Current Date and Time:		GROUND SUPPORT	DIV, DP, LZ Lat Long
DATE NEEDED:		PICK UP IN SUPPLY	
TIME NEEDED:		HELO	

Order received in COMMUNICATIONS by:	Name:	Time:
Order Received in SUPPLY by:	Name:	Time:
Order shipped by Transportation or PU in Supply:	Name:	Time:

PLEASE ORDER BY ITEM NUMBER

#	Item 1 - IS the following: (i.e. if you need 3000' of hose & appliances, = 3 Hose Kit A's" or 3 item # 1's
1	'1,000 Foot Hose Lay' and includes: 10ro 1½" Hose; 10ro 1" Hose; 10ea 1½" Gated Wyes; 10ea 1½" to 1" reducers; 10ea 1" nozzles

#	Item	Amount	#	Item	Amount
1	Hose Kit A				
2	Hose (100'), 1½"		28	Fuses (Boxes or Cases?)	
3	Hose (100'), 1"		29	Batteries "AA" PKGs (24/PKG)/BX	
4	Hose (50') garden, ¾"		30	Ribbon, Flagging (Specify Color)	
5	Nozzle, KK Type, 1½"		31	Shovel	
6	Nozzle, KK Type, 1"		32	Pulaski	
7	Nozzle, Forester, 1"		33	Combi Tool	
8	Nozzle, Garden, ¾"		34	McCloud	
9	Wye, Gated, 1½"		35	Washcloth, waterless, cleansing	
10	Wye, Gated, 1"		36	Sprinkler Kit	
11	Wye, Gated, ¾"		37	Mop-Up Kit, 3-Wand	
12	Inline-Tee, (1½" x 1")		38	Chainsaw Kit / {accountability #}	
13	Reducer, 1½" x 1"		39	Water, Cubies	
14	Reducer, 1" x ¾"		40	Water, Bottled, Cases	
15	Shut Off ¾"		41	Gatorade, Cases	
16	Foam 5 gal		42	MRE's (12/BX)	
17	Backpack Pump			ANYTHING NOT LISTED ABOVE:	
18	Pumpkin 1500 / 3000 / 6000 gal order size				
19	Folding-Tank 1000 / 1500 gal order size				
	<u>PUMP KITS</u>				
20	Lightweight / {accountability #}				
21	Mark III / {accountability #}				
22	Fuel Unleaded (5 Gal cans)			ACCOUNTABILITY PROPERTY #'S HERE:	
23	Fuel Drip Torch (5 gal cans)				
24	Fuel Diesel (5 gal cans)				
25	2 Cycle oil (Pints)				
26	Bar Oil (Qts)				
27	Drip Torch (ea)				

SPECIAL NOTES:

FOR ALL MEDICAL EMERGENCIES: IDENTIFY ON SCENE INCIDENT COMMANDER BY NAME AND POSITION AND ANNOUNCE "MEDICAL EMERGENCY" TO INITIATE RESPONSE FROM IMT COMMUNICATIONS/DISPATCH.

Use items one through nine to communicate situation to communications/dispatch.

1. CONTACT COMMUNICATIONS/DISPATCH

Ex: "Communications, Div. Alpha. Stand-by for Priority Medical Incident Report." (If life threatening request designated frequency be cleared for emergency traffic.)

2. INCIDENT STATUS: Provide incident summary and command structure.

Nature of Injury/Illness		<i>Describe the injury (Ex: Broken leg with bleeding)</i>
Incident Name		<i>Geographic Name + "Medical" (Ex: Trout Meadow Medical)</i>
Incident Commander		<i>Name of IC</i>
Patient Care		<i>Name of Care Provider (Ex: EMT Smith)</i>

3. INITIAL PATIENT ASSESSMENT: Complete this section for each patient. This is only a brief, initial assessment. Provide additional patient info after completing this 9 Line Report.

Number of Patients:	Male / Female	Age:	Weight:
Conscious? <input type="checkbox"/> YES <input type="checkbox"/> NO = MEDEVAC!			
Breathing? <input type="checkbox"/> YES <input type="checkbox"/> NO = MEDEVAC!			
Mechanism of Injury: <i>What caused the injury?</i>			
Lat/Long (Datum WGS84) <i>Ex: N 40° 42.45' x W 123° 03.24'</i>			

4. SEVERITY OF EMERGENCY, TRANSPORT PRIORITY

SEVERITY	TRANSPORT PRIORITY
<input type="checkbox"/> URGENT-RED Life threatening injury or illness. <i>Ex: Unconscious, difficulty breathing, bleeding severely, 2° – 3° burns more than 4 palm sizes, heat stroke, disoriented.</i>	Ambulance or MEDEVAC helicopter. Evacuation need is IMMEDIATE.
<input type="checkbox"/> PRIORITY-YELLOW Serious Injury or illness. <i>Ex: Significant trauma, not able to walk, 2° – 3° burns not more than 1-2 palm sizes.</i>	Ambulance or consider air transport if at remote location. Evacuation may be DELAYED.
<input type="checkbox"/> ROUTINE-GREEN Not a life threatening injury or illness. <i>Ex: Sprains, strains, minor heat-related illness.</i>	Non-Emergency. Evacuation considered Routine of Convenience.

5. TRANSPORT PLAN:

Air Transport: (Agency Aircraft Preferred)

- Helispot Short-haul/Hoist Life Flight Other

Ground Transport:

- Self-Extract Carry-Out Ambulance Other

6. ADDITIONAL RESOURCE/EQUIPMENT NEEDS:

- | | | |
|--|--------------------------------------|--|
| <input type="checkbox"/> Paramedic/EMT(s) | <input type="checkbox"/> Crew(s) | <input type="checkbox"/> SKED/Backboard/C-Collar |
| <input type="checkbox"/> Burn Sheet(s) | <input type="checkbox"/> Oxygen | <input type="checkbox"/> Trauma Bag |
| <input type="checkbox"/> Medication(s) | <input type="checkbox"/> IV/Fluid(s) | <input type="checkbox"/> Cardiac Monitor/AED |
| <input type="checkbox"/> Other (i.e. splints, rope rescue, wheeled litter) | | |

8. EVACUATION LOCATION:

Lat/Long (Datum WGS84) <i>EX: N 40 42.45' x W 123 03.24'</i>	
Patient's ETA to Evacuation Location:	
Helispot/Extraction Size and Hazards:	

9. CONTINGENCY: