

Trailhead Fire INCIDENT

CA-NEU 015200

INCIDENT ACTION PLAN



06/29/2016 - 0700hrs to 06/30/2016 - 0700hrs

INCIDENT OBJECTIVES (ICS 202)

1. Incident Name:		2. Operational Period		Date From:	6/29/2016	Date To:	06/30/2016
TRAILHEAD		2		Time From:	700	Time To:	700
3. Management Objective:							
*Protect life property and vital facilities around the affected area by working with local and Federal agencies							
*Establish traffic control plans to ensure timely and coordinated evacuations of personnel in the affected areas							
*Keep stakeholders, public and media informed of response activities with regular media releases							
*Establish logistical support for emergency responders over the duration of the incident							
*Use appropriate suppression tactics with consideration to firefighter safety							
*Establish contact with all cooperating agencies via team Liaison and maintain contact over the duration of the incident							
Control Objectives							
Keep the fire:							
* North of Wentworth Spring							
* South of Foresthill Rd.							
* East of Bottlehill							
* West of Volcanoeville.							
4. Operational Period Command Emphasis:							
Safe and aggressive strategies and tactics need to be employed. It is imperative that all personnel assigned to the incident fight fire with safety in mind. Utilize and WUI and MIST tactics when and where appropriate.							
General Situational Awareness:							
High temps are expected again this operational period. Please review the weather and fire behavior forecasts for the incident.							
5. Site Safety Plan Required?		Yes ___ No X					
Approved Site Safety Plan(s) Located at: N/A							
6. Incident Action Plan							
X ICS 203	ICS 207	Other					
X ICS 204	ICS 208						
X ICS 205	X Map						
X ICS 205A	X Weather Forecast						
X ICS 206							
7. Prepared By:	Shawn Watkins	Position/Title: PSC	Signature:	_____			
8. Approved by Incident Commander	Ty Labelle/ Mark Johns	Signature:	_____				
ICS 202	IAP Page _____						

ORGANIZATION ASSIGNMENT LIST (ICS 203)

1. Incident Name:		2. Operational Period: Date From:		6/29/2016	Date To:	6/30/2016
TRAILHEAD		Time From:		7:00	Time To:	7:00
3. Incident Commander(s) and Command Staff:				7. Operation Section:		
IC/UC's	Ty Labelle/ Mark Johnson/ Will Harris (T)		Chief			
Deputy			Deputy			
Safety Officer			Night Ops			
Public Info Officer	John Hotchkiss/ Darren McMillin		Staging Area			
Liaison Officer	Ian Gow		Branch I	El Dorado	Director:	Dave Pereira
			Division/Group	P		
			Division/Group	T		
4. Agency/Organization Representatives:			Division/Group	X		
Agency/Organization	Name		Division/Group	Z		
PG&E	Pamela Perdue		Division/Group	Contingency		
Foresthill PUD			Branch II	Placer	Director:	Matt Wallen
CDCR			Division/Group	A		
PCSO	Kevin Borden		Division/Group	E		
CHP	Steven Pellegrino		Division/Group	N		
			Division/Group			
			Division/Group			
			Branch		Director:	
			Division/Group			
5. Planning Section:			Division/Group			
Chief	Sean Watkins		Division/Group			
Deputy			Division/Group			
Resource Unit	Chris Baker		Division/Group			
Situation Unit			Branch II		Director:	
Documentation Unit			Division/Group			
Demobilization Unit			Division/Group			
Technical Specialists			Division/Group			
GIS	Elisa Hucks		Division/Group			
			Division/Group			
6. Logistics Section:			Branch		Director:	
Chief	Dave McCoy		Division/Group			
Deputy			Division/Group			
Support Branch			Division/Group			
Director			Division/Group			
Supply Unit			Division/Group			
Facilities Unit	Richard McCracken		Air Operations Branch		Director:	
Ground Support Unit						
Service Branch			8. Finance/Administration Section:			
Director			Chief			
Communications Unit	Sean Finders		Deputy			
Medical Unit	David Kerschner		Time Unit			
Food Unit			Procurement Unit			
			Comp/Claims Unit			
			Cost Unit			
Prepared By: Name:	Shawn Watkins (T)	Position/Title:	Signature: _____			
ICS 203	IAP Page _____	Date/Time:	6/28/2016 23:00			

Trailhead Fire					
Spot Weather Forecast		Today	6/29/2016		
Outlook					
	Temp	High 94-99			
	Wind	Slope/Valley - East 2-5 mph shifting to southwest 3-7 mph after 1000			
		Ridgetop - Southwest 6 mph			
	Relative Humidity	15-20%			

ASSIGNMENT LIST (ICS 204)

1. Incident Name:		2. Operational Period:				3.	
TRAILHEAD		Date From:	06/29/16	Date To:	06/30/16		
		Time From:	0700	Time To:	0700		
4. Operations Personnel:		Name		Contact #		Branch: I	
Operations Section Chief:						Division/Group: DIV Z	
Branch Director:		Dave Pereira				Staging Area:	
Division/Group Supervisor:							
5. Resources Assigned:				Number of Personnel	Contact (phone, radio freq, etc.)	Reporting Location, Special Equipment, Remarks, Notes, and Information	
Resource Identifier	Leader						
STC			22				
W/T			2				
XCAC-4053C			35				
STG			35				
DOZ E42	CLAYTON GRAHAM		2				
DIVS			1				
SOFR			1				
6. Work Assignments: Obtained in Divisional Breakout							
7. Special Instructions:							
8. Communications (radio and/or phone contact numbers needed for this assignment):							
Name	Ch	Function	Rx Freq	Rx Tone	Tx Freq	Tx Tone	Notes
CDF C7	1	COMMAND	151.4600	103.5	159.3900	103.5	Tone 8
CDF TAC 22	10	Air/Ground	159.4050	192.8	159.4050	192.8	Air/Ground
CDF TAC 24	5	Tactical	151.3175	192.8	151.3175	192.8	
9. Prepared by: Name:		Shawn Watkins		Pos/Title:PSC		Signature: _____	
ICS 204		IAP Page _____		Date/Time:	6/28/2016		

ASSIGNMENT LIST (ICS 204)

1. Incident Name:		2. Operational Period:				3.	
TRAILHEAD		Date From:	06/29/16	Date To:	06/30/16		
		Time From:	0700	Time To:	0700		
4. Operations Personnel:		Name		Contact #		Branch: II	
Operations Section Chief:						Division/Group: DIV E	
Branch Director:		Matt Wallen					
Division/Group Supervisor:						Staging Area:	
5. Resources Assigned:				Number of Personnel	Contact (phone, radio freq, etc.)	Reporting Location, Special Equipment, Remarks, Notes, and Information	
Resource Identifier	Leader						
4152C			22				
XTB-4225C			22				
W/T	NORM PAUL		2				
W/T E41	A&F ENTERPRISES		2				
DOZ E59	ELLIS & ELLIS		1				
DOZ E60	JOHN DELAHUNT		1				
6. Work Assignments: Obtained in Divisional Breakout							
7. Special Instructions:							
8. Communications (radio and/or phone contact numbers needed for this assignment):							
Name	Ch	Function	Rx Freq	Rx Tone	Tx Freq	Tx Tone	Notes
CDF C7	1	COMMAND	151.4600	103.5	159.3900	103.5	Tone 8
CDF TAC 22	10	Air/Ground	159.4050	192.8	159.4050	192.8	Air/Ground
CDF TAC 27	7	Div E	159.3075	192.8	159.3075	192.8	
9. Prepared by: Name:		Shawn Watkins		Pos/Title:PSC		Signature:_____	
ICS 204		IAP Page _____		Date/Time:	6/28/2016		

1. Incident Name:			2. Date/Time Prepared		3. Operational Period:			
TRAILHEAD			Date: 6/28/2016	Date From: 06/29/16	Date To: 06/30/16			
			Time: 0400	Time From: 0700	Time To: 0700			
4. Communications			(radio and/or phone contact numbers needed for this assignment):					
Ch#	Function	Name	Assigned To	Rx Freq	Rx Tone	Tx Freq	Tx Tone	Notes
1	Command	CDF C7	Command	151.4600	103.5	159.3900	103.5	Tone 8
2	Tactical	VFIRE 24	Div P	154.2725	156.7	154.2725	156.7	
3	Tactical	VFIRE 25	Div T	154.2875	156.7	154.2875	156.7	
4	Tactical	VFIRE 26	Div X	154.3025	156.7	154.3025	156.7	
5	Tactical	CDF TAC 24	Div Z	151.3175	192.8	151.3175	192.8	
6	Tactical	CDF TAC 26	Div A	159.2925	192.8	159.2925	192.8	
7	Tactical	CDF TAC 27	Div E	159.3075	192.8	159.3075	192.8	
8	Tactical	CDF TAC 28	Div N	151.1825	192.8	151.1825	192.8	
9	Tactical	NIFC T1	Contingency, Staging	168.0500	None	168.0500	None	Contingency PRI/Staging SEC
10	Air/Ground	CDF TAC 22	Air/Ground	159.4050	192.8	159.4050	192.8	Air/Ground
11	Air/Air	119.6250	Air/Air AM	119.6250	None	119.6250	None	Air/Air AM
12	Air/Air	118.4250	Air/Air AM	118.4250	None	118.4250	None	Air/Air AM
13	Air/Air	169.1500	Air/Air	169.1500	None	169.1500	None	Air/Air FM
14	Logistics	XPL CMD(R)	Logistics	156.2400	110.9	159.1200	136.5	
15	Logistics	XPL CMD(D)	Logistics	156.2400	110.9	156.2400	110.9	
16	Emergency	GUARD	Emergency Use	168.6250	None	168.6250	110.9	Emergency
17	MEDICAL	CALCORD		156.075	156.7 (T6)	156.075	156.7 (T6)	
18								
5. Special Instructions								
6. Prepared by (Communications Unit Leader): Name:			Sean Finders		Signature: _____			
ICS 205					06/29/2016 0400			

MEDICAL PLAN (ICS 206)

1. Incident Name:	2. Operational Period:	Date From:	6/29/16	Date To:	6/30/16
TRAILHEAD		Time From:	700	Time To:	700

3. Medical Aid Stations:			
Name	Location	Contact Number/Freq	Paramedics

4. Transportation (indicate air or ground):			
Ambulance Service	Location	Contact Number	Level of Service
FOREST HILL FD.MEDIC 89 (GROUND)	FIRE STATION 86	530-906-3803	ALS
AMR (GROUND)	AUBURN	530-477-0641 ext.7 (ECC)	ALS
CALSTAR (AIR)	AUBURN CALFIRE STATION	800-252-5050	ALS FLIGHT NURSE
ELDORADO AMB.(GROUND)	ELDORADO	530-647-5220	ALS

5. Hospitals:								
Hospital Name	Address,		Contact Number(s)/ Frequency	Travel Time		Trauma Center	Burn Center	Helipad
	Lat & Long Helipad			Air	Ground			
AUBURN FAITH	11815 EDUCATION ST, AUBURN N38 56.70 W121 05.90		530-888-4500	10	27	NO	No	Yes
SUTTER ROSEVILLE	1 MEDICAL PLAZA DR, ROSEVILLE N 38 45.90 W121 14.80		916-781-1000	20	41	Yes Level 2	No	Yes
UC DAVIS	2315 STOCKTON BLVD SACRAMENTO N 38 33.17 W121 27.18		916-734-2011	24	57	Yes Level 1	Yes	Yes

6. Special Medical Emergency Procedures

<p>Line Emergency Crew Supervisor will contact Division Supervisor with patient complaint/condition and location. - Division Group Supervisor Contacts: 1. Closest EMS resource 2. Communications Unit - Communications Unit Contacts: 1. Ground or Air ambulance as requested. 2. Operations 3. Safety 4. Medical Unit - Division Supervisor or designee will serve as point of contact and run medical emergency on assigned channel. 1. A pre-assigned tactical frequency (i.e. CALCOORD) should be used for "Incidents Within an Incident" and only for duration of the emergency. - Communications Unit will clear the Command channel for emergency traffic as needed for duration of the need.</p> <p>Camp Emergency Contact Medical Unit with patient complaint/condition and location. Medical staff will respond to stabilize the patient. - Medical Unit contacts 1. Communications 2. Safety 3. Logistics 4. Operations 5. Crew Supervisor 6. Comp/Claims</p>	<p>Injury Reporting Procedures</p> <p>Nature of Injury: _____ Location of Patient: _____ Point of Contact: _____ Transportation Requested by: Air ___ Ground ___ Point of Pick-Up: _____ Lat: _____ Long: _____ Patient Unit ID: _____ Is an EMT with Patient: Yes ___ No ___ Age: _____ Sex: Male ___ Female ___</p> <p>All Emergencies - Secure the area and identified witnesses for later investigation. Keep accurate log of events.</p>
--	---

Check box if aviation assets are utilized for rescue. If assets are used, coordinate with Air Operations.

7. Prepared by (Medical Unit Leader): Name: DIEMER Signature:

8. Approved by (Safety Officer): Name: Signature:

ICS 206	IAP Page _____	Date/Time: 06/28/2016 2200			
---------	----------------	-------------------------------	--	--	--

1. Incident Name: TRAILHEAD	2. Operational Period:	Date From: 06/29/2016	Date To: 06/30/2016
		Time From: 0700	Time To: 0700
3. Safety Message/Expanded Safety Message, Safety Plan, Site Safety Plan:			
<p>Prevent dehydration by drinking water frequently. Plan ahead, don't allow water to run out. Take water with you!</p> <p>Power lines! Treat all lines as energized. PG&E in the area.</p> <p>Maintain attentiveness; Review and practice your 10's and 18's.</p> <p>Drive with your headlights on at all times, follow all speed limits and traffic laws.</p> <p>Be cautious of fire weakened or partially burnt hazard trees, identify and isolate.</p> <p>Post enough lookouts to have a good vantage of the entire hazard area.</p> <p>Watch your footing on the fire line, maintain adequate crew spacing.</p> <p>Beware of steep terrain on portions of the fire.</p> <p>Brief your crews on all the components of the IAP.</p> <p>Ensure firefighters have good anchor points, escape routes, and safety zones.</p> <p>Practice LCES Lookout(L),Communication(C), Escape routes(E) and Safety zone(S)</p>			
4. Site Safety Plan Required? Yes <input type="checkbox"/> No <input checked="" type="checkbox"/> Approved Site Safety Plan(s) Located At:			
5. Prepared by:	Name: Diemer	Position/Title: Safety Officers	Signature:
ICS 208	IAP Page	Date/Time: 06/28/2016	

INCIDENT RISK ANALYSIS Trailhead Incident Placer County IMT (ICS 215A)

DIV		MITIGATIONS / WARNINGS / REMEDIES
ALL	FIRE BEHAVIOR	<ul style="list-style-type: none"> - Monitor current weather conditions and forecasts. Make sure all personnel receive thorough briefings every shift. - Maintain adequate escape routes and safety zones. - Advise all personnel if these are compromised or changed. Set trigger points when appropriate. - Adhere to 10 Standard Firefighting Orders, mitigate 18 Watch Out Situations. - Maintain Situational Awareness.
ALL	DRIVING	<ul style="list-style-type: none"> - Drive defensively! Expect the unexpected around every curve. - Drive with headlights on. - Be alert for wildlife, heavy trucks, & high speed opposing traffic crossing into your lane. - Check traffic approaching behind you when making left turns. - Increase following distances on dusty roads. Slow down when you meet opposing traffic. - Maintain Situational Awareness. Watch out for evacuating civilian.
ALL	FATIGUE	<ul style="list-style-type: none"> - Be alert for signs of fatigue and take breaks as necessary. - Maintain 2:1 work/rest ratio. - Monitor incoming resources for level of fatigue.
ALL	COMMUNICATIONS	<ul style="list-style-type: none"> - Share your Situational Awareness (hazards, changes, etc.) to those who also have a need. - Answer questions when asked by others. Ask for intel if and when you don't know the plan. - Ensure all personnel are familiar with the communications plan.
STAGING	HEAVY EQUIPMENT	<ul style="list-style-type: none"> - Be alert to heavy equipment - Utilize backup spotters when backing up vehicles - Do not take breaks or sleep in equipment staging area
ALL	HEAT RELATED ILLNESS (HRI) & DEHYDRATION	<ul style="list-style-type: none"> - Drink 2 to 1 water to sports drinks. - Take Frequent breaks, minimum of 10 minutes every hour. - Recognize symptoms of HEAT RELATED ILLNESS which include: Lack of energy, Headaches, dizziness, lack of rest, no hunger, poor eating habits, hot skin, and lack of sweating
ALL	AIRCRAFT	Stay alert for aircraft drops and maintain adequate communications.
INCIDENT NAME: Trailhead Incident ICS 215a	DATE PREPARED: 6/29/2016	<p style="text-align: center;">OPERATIONAL PERIOD 6/29/2016 - 6/30/2016 0700-0700 Prepared by Chris Baker SOFR-t</p>

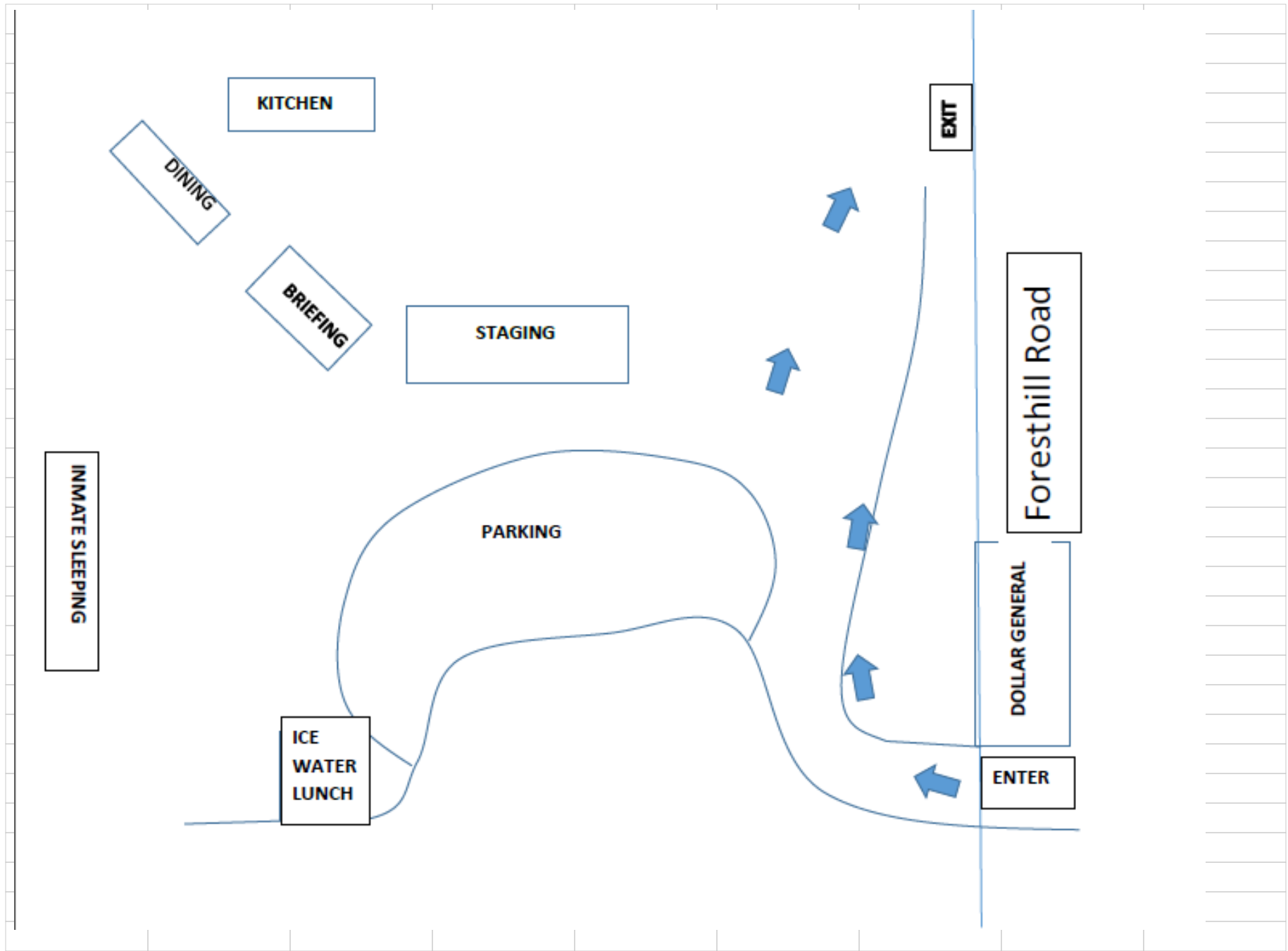

ENF Trailhead
CANEU 015200
June 29, 2016
0700 - 0700
NAD83

Legend

- () Division
- [] Branch
- Drop Point
- ⊗ Fire Origin
- ♂ Spot Fire
- ⊙ Staging Area
- ▣ Incident Command Post
- ▬ Uncontrolled Fire Edge
- ⊗ Completed Dozer Line
- ▬ Completed Line
- ⊗ Proposed Dozer Line
- ⚡ Transmission Lines

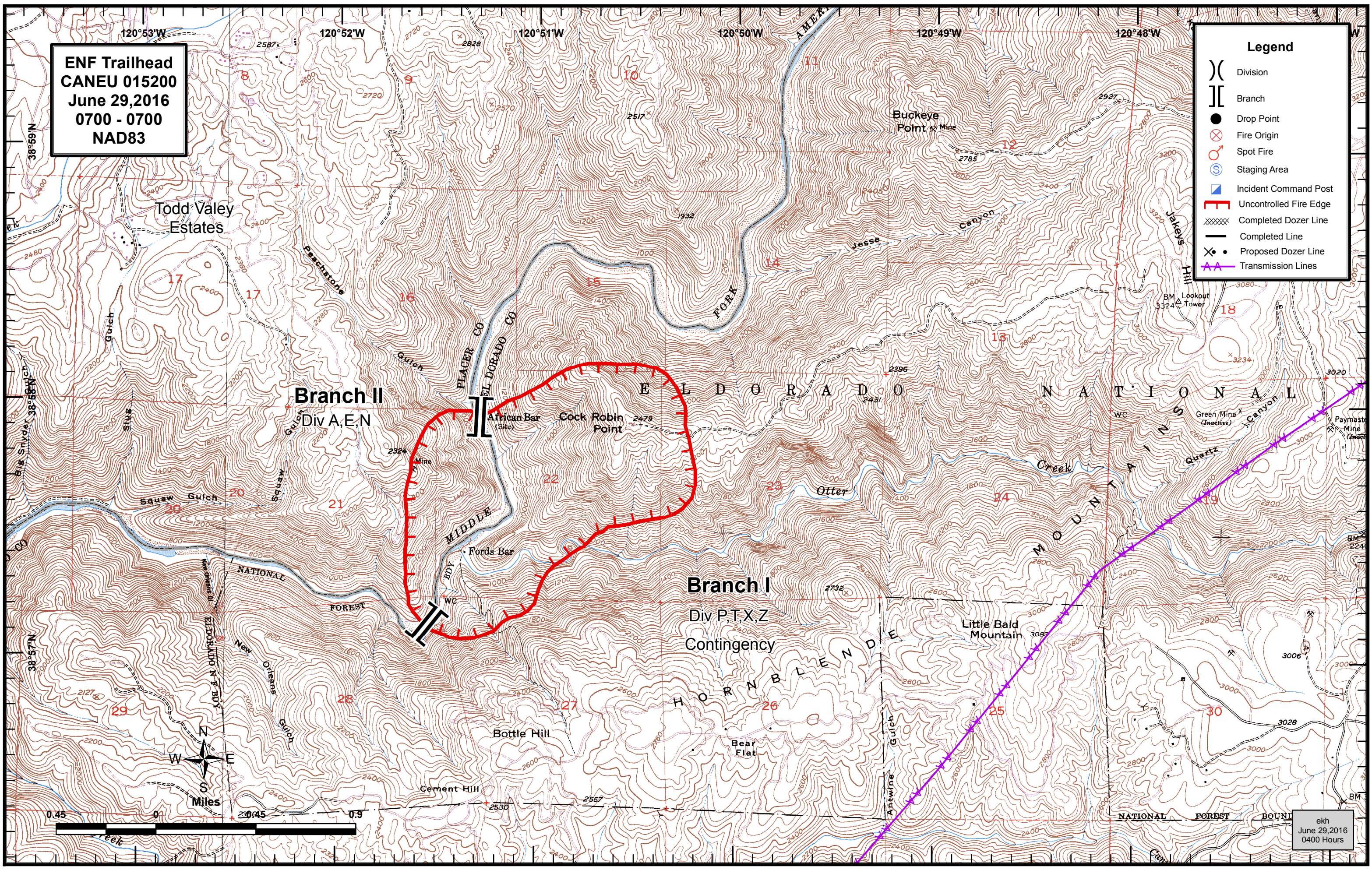

ekh
 June 29, 2016
 0400 Hours