

**** Corrected ****

INCIDENT ACTION PLAN

MODOC JULY COMPLEX

CA-MDF-000671 P5K7YC (0509)



OPERATIONAL PERIOD

TUESDAY – WEDNESDAY

AUGUST 1-2, 2017

1800-0600 HOURS

INCIDENT OBJECTIVES (ICS 202)

1. Incident Name:		2. Operational Period: NIGHT	
MODOC JULY COMPLEX	Date/Time From: 08/01/2017 1800	TUE	Date/Time To: 08/02/2017 0600
3. Objective(s):			
Objectives:			
<ul style="list-style-type: none"> • Provide for the safety of all responders by utilizing national Risk Management Standards and the implementation of appropriate mitigations. • Share critical information affecting public safety so timely decisions and actions can be implemented. • Reduce firefighter exposure by only engaging fire assignments with the highest probability of success. • Engage cooperators and stakeholders to jointly provide for the defense of communities, infrastructure and economic interests. • Utilize local resource specialists to identify and protect sensitive sites and cultural resource values by minimizing impacts from suppression operations. • Maintain and enhance community, County, State, National Forest and stakeholder relationships through accurate and timely dissemination of information. • Identify, assess and implement suppression repair needs, where appropriate in coordination with the Resource Advisor following agency policy. • Manage incident costs effectively for the values at risk through regular and ongoing cost analysis. 			
4. Operational Period Command Emphasis:			
Primary:			
Using a full suppression strategy, minimize the size of the fires through the use of direct attack where safe to do so.			
Alternate:			
When not feasible or safe to go direct use indirect attack to minimize fire size.			
Contingency:			
Use indirect attack tactics at major roads and natural barriers to suppress fire and minimize firefighter exposure to extreme fire behavior.			
Emergency:			
Withdraw fire personnel to safety zones or ICP and ensure accountability for all personnel.			
General Situational Awareness:			
<ul style="list-style-type: none"> • Heads up for changes in the weather. • Use caution while driving near the shoulders of unimproved roads. • Heads up for wildlife and cattle. • Headlights on while driving on dusty roads. 			
5. Site Safety Plan Required? Yes <input type="checkbox"/> No <input checked="" type="checkbox"/>			
Approved Site Safety Plan(s) Located at:			
6. Incident Action Plan (the items checked below are included in this Incident Action Plan):			
<input checked="" type="checkbox"/> ICS 202	<input type="checkbox"/> ICS 207	Other Attachments:	
<input checked="" type="checkbox"/> ICS 203	<input type="checkbox"/> ICS 208	<input type="checkbox"/> _____	
<input checked="" type="checkbox"/> ICS 204	<input type="checkbox"/> ICS 220	<input type="checkbox"/> _____	
<input checked="" type="checkbox"/> ICS 205	<input checked="" type="checkbox"/> Map/Chart	<input type="checkbox"/> _____	
<input type="checkbox"/> ICS 205A	<input checked="" type="checkbox"/> Weather Forecast/Tides/Currents	<input type="checkbox"/> _____	
<input checked="" type="checkbox"/> ICS 206			
7. Prepared by: MITCH DIEHL	Position/Title: PSC1	Signature:	
8. Approved by Incident Commander:		Signature:	
ICS 202	IAP Page		Date/Time: 08/01/2017 1400

ORGANIZATION ASSIGNMENT LIST			
1. Incident Name Modoc July Complex		GISS	Chris Clervi / Christopher Barrett / Matthew Eister
2. Date Prepared 08/01/2017		Document Unit	LaNette Estes (T)
3. Time 1000		Demob Unit	Wayne Barney
4. Operational Period 08/01/17 - 08/02/17 1800-0600		Training Specialist	Tom Reaves / Heather Grove
Position		Name	
5. Incident Commander and Staff			
Incident Commander	Jay Kurth / Mike Smith		
Deputy IC	Rocky W. Opliger		
Safety Officer	John Kraushaar		
Information Officer	Sean Collins / Frank Mosbacher / Celeste Prescott (T)		
Human Resources	Dana Simpson / John Bohmer (T)		
Liaison	Sam Wilbanks / Steve Anderson (T)		
6. Agency Representatives			
Agency	Name		
MDF Agency Administrator	DD Harrison / Chris Christopherson		
Cal Fire Agency Administrator LMU	Don Gordon		
U.S. Fish and Wildlife	Ken Griggs / Greg Austin		
Cal Fire	Mike Smith		
Modoc County Sheriff	Mike Poindexter / William "Tex" Dowdy		
California Highway Patrol	Danny Koetsier		
Tribal Representative	Ken Sandusky		
BNSF Railroad	Joe Aho		
Collins Pine	Lee Fledderjohann		
Lava Beds NM	Gary Walton		
Northern CA Fire Cooperative Assoc.	Darin Quigley		
California Conservation Corps	Shawn Fry		
ODF	Bill Hunt		
PG&E	Mike Weaver		
FWF / LAD	Bary Shullanberger		
7. Planning Section			
Chief	Dave Gerboth / Ann Marx (T)		
Deputy Chief	Mitch Diehl		
Resources Unit	Joe Scuri / Gina Bald / Jeremy Camacho (T) / Rob Decamp (T)		
Situation Unit	Michael Hoose / Jennifer Erickson (T) / Aaron Grove (T)		
FBAN	Teresa Riesenhuber		
IMET	Ryan Walbrun		
Incident Technology Support Specialist	James Whiteside / Mike Laxo (T)		
		8. Logistics Section	
		Chief	Ross Peckinpah / Rob Griffith
		Communications Unit	Sal Bonilla / Nicholas Luby
		Medical Unit	Eric Williams / Doug Stuart / Jeff Brooks (T)
		Food Unit	Kenneth Breskin / Sean Caywood
		Facilities Unit	Robert Griffith
		Supply Unit	Teresa Stelman
		Security Manager	Luke Johnson
		Ground Support	Ron Brewer / Jeff Burch / Jacob Bailey (T)
		9. Operations Section	
		Chief	Rob Laeng
		Planning OPS	Jake Cagle
		a. Branch I	
		Branch Director	Talbot Hayes
		Division G	Andrew Bernard
		Division M	Tim Charon / Clint Green (T)
		Contingency North	Jason Finney
		b. Branch V	
		Branch Director	Jay Walter
		Division PP	Drew Graham
		Division RR / TT	Thomas Elkenberry / Guy Wilson (T)
		Division UU	David Soldavini
		Contingency South	Darryl Laws / Jake Keown
		d. Air Operations Branch	
		Air Operations Branch Director	Kevin Murray
		Air Tactical Supervisor	Gary Monday
		Air Support Supervisor	James Stratton / Ty Miller
		Helibase Manager	Brad Nelson
		10. Finance Section	
		Finance Section Chief	Judy Reynolds
		Time Unit	Loni Holt / Sheila Miner
		Procurement Unit	Donald Tinsley
		Cost	Mandi Heitman / Vicki Wilson
		Comps / Claims Unit	Scott Parsons
		Prepared by Joe Scuri (RESL)	



Modoc July Complex Fire Weather Forecast



FORECAST NO: 11

NAME OF FIRE: Modoc July Complex

PREDICTION FOR: 1800-0600 night shift

UNIT: CA-MDF

SHIFT DATE: 8/1-8/2

SIGNED: 

TIME AND DATE

Incident Meteorologist: Ryan Walbrun-IMET

FORECAST ISSUED: 1200 noon on 8/1

...Poor RH recovery overnight...

WEATHER DISCUSSION: Main weather focus will again be on poor humidity recovery again tonight. For this evening expect fire plumes and cumulus to dissipate by around 8 pm. Winds this evening will once again be from the Northeast on the Steele Fire and more Northwest on the Cove. Temperatures will remain mild overnight and stay in the 70s for most locations. Night time inversions will set up and act like strong thermal belts, especially in the timber regions of the Cove Fire near Rush Creek and Adin Pass in Div TT/UU.

WEATHER FORECAST for Tonight:

WEATHER: Widespread smoke on the Cove Fire, otherwise mostly clear. Poor RH recovery.

LOW TEMPERATURES: 70s most of the night then 66-72 by 6 am. Little change.

HUMIDITY: Poor recovery 18-28% through 3 am...then briefly 30-35% by 6 am. Little change.

20 FT WINDS:

Steele Fire: *Northeast* 5-10 mph gusts 15 mph near Blue Mtn. Winds decreasing late.

Cove Fire: *Northwest* 3-6 mph some ridge gusts 8-10 mph otherwise light downcanyon Div PP/RR.

HAINES INDEX: 3

STABILITY/INVERSION: Strong night time inversions developing both surface and aloft.

OUTLOOK FOR Wednesday: Continued very hot and dry with areas of smoke. Highs 90-100 with afternoon humidity 8-18%. Prevailing wind direction will be from the East/Northeast but light at 4-8 mph in the morning then turning Westerly in the afternoon. Transport winds will be light southeast early, then turn southerly midday and West in the afternoon. This will push smoke in different directions leading to fire behavior and air operations impacts compared to previous days. Haines 5 conditions will persist with cumulus development most likely just to the south and east of the Cove Fire.

Extended OUTLOOK: Wednesday may be the peak of the heat wave but hot temperatures will continue through Friday and then cool a few more degrees Saturday as the ridge breaks down. 90-99 on Thursday with very low humidity around 10%. Winds to remain light and from the east/northeast. On Thursday the ridge may begin to break down but any slight thunderstorm chances hold off until Thursday Night into Friday. It is possible that we could have a night time thunderstorm event as a weather system moves through. Any initial storms would tend to be dry but slowly become wet by Saturday.

SAFETY INFORMATION: The weather conditions and associated fire behavior has been exceptional for at least the last 6 days. It is reaching the point where these "unusual" conditions are being treated as normal. You ARE working in extreme heat, dryness, instability and exceptional fire behavior. Please continue to follow your 10s and 18s

FIRE BEHAVIOR FORECAST

FORECAST NUMBER: 013	TYPE OF FIRE: Wildfire Full Suppression
FIRE NAME: Modoc July Complex	OPERATIONAL PERIOD: Aug 1, 2017 Night Shift
DATE ISSUED: August 1, 2017	TIME ISSUED: 1030
UNIT: Modoc National Forest	SIGNED: <i>Teresa Riesenhuber</i> Teresa Riesenhuber, FBAN

INPUTS

WEATHER SUMMARY: --See Fire Weather Forecast for details --
Persistent high pressure ridge. Very poor RH recovery overnight. Widespread smoke, otherwise mostly clear.
Low Temperatures 66-71°F. **Max. Humidity** 20-25%. **Winds:** Steele--NE 5-10mph gust 15; Cove N-NW 5-10 gusts 15.
Haines Index: 5 at beginning of shift then becoming 3 overnight

FUELS: **FUELS:** Mixed Conifer Timber with light to very heavy understory of grass, brush, logs, and smaller conifers; and various combinations of Sage/Grass/Juniper. All live fuel moistures are at average for this time of year; new growth is complete and live fuels are trending toward dormancy. Fuel Moistures: **Sage** 90% **1hr fuels** 3-9% **10hr fuels** 3-5% **1000hr fuels** 7%

OUTPUTS

FIRE BEHAVIOR

GENERAL: Plan for 24 hour burn period.

At the beginning of shift, fire behavior will be extreme with torching and 90-100% probability of ignition. The fire behavior will moderate slightly after sunset however fire activity will still be active until early morning when the humidity is expected to **briefly** rise to about 25%. At sunrise the fire will soon regain activity once the sun warms the fuels and the humidity drops below 20%. All fuel beds (dead and live) are extremely receptive to spotting. Call in weather obs to communications or turn in hard copy to IMET or FBAN at end of shift.

Probability of Ignition 80-100% beginning of shift then reducing to about 50% overnight hours **Spotting Distance** ½ mile at beginning of shift then reducing to about 1/10 mile **BI** 63 **ERC** 81

Rate of Spread Daytime headfire 9 – 180 ch/h & flame lengths 4 – 12 ft
Nighttime headfire 8-80 ch/hr & flame lengths 1-9 ft Nighttime backing fire <6 ch/h & flame lengths < 4 ft

SPECIFIC

North Zone: Watch for sleepers. The lava rock grass fuel type can hold heat and with a little sunshine and a little wind, they will get up and run again. Remember to lengthen your escape time due to the difficult lava rock terrain.

Cove Fire Div TT: On the east flank the fire is moving into extremely heavy fuel loading not yet seen on this incident. Adjust your line production rates and escape route times if working in this fuel type. The Narrows is a location where the greatest concern for the fire jumping across Hwy 299 and could become established on the east side of the hwy.

Mixed Conifer Timber (pockets occur throughout the response area; more widespread in South Zone and Cove Fire):
During the evening daylight hours, expect spread rates from 9-30 ch/h and flame lengths 4-6 ft. If there is a significant grass crop or needle draped bitterbrush in the understory the spread rates could increase to about 40-180 ch/h with flame lengths 5-15 ft. Single tree and group torching is likely to occur especially where ladder fuels are abundant. In areas with heavy dead and down, expect complete consumption and weakening of trees and root structures.

Brush/Grass/Juniper (pockets occurs throughout the Complex area; more widespread in the North Zone and Steele Fire):
During the evening daylight hours, if anything escapes containment, expect very high rates of spread from 30-180 ch/h with flame lengths 5-15 ft. High mortality in brush, needle draped brush, and grass growing right up under the juniper and brush will contribute to increased fire behavior. This fuel type occurs frequently on ground that consists of lava and thus extremely uneven terrain. Overestimate the length of your escape routes in this fuel type. Overnight be aware of localized thermal belts that may produce unexpected fire behavior with spread rates around 30-80 ch/h.

AIR OPERATIONS: Strong Inversion tonight. In the evening hours, expect smoke to hinder actions out ahead of the fire. In the morning hours, smoke may linger in valleys obscuring air operations until winds move smoke out of the area.

SAFETY

Haines Index measures the stability and dryness of the lower atmosphere. The index is a simple way to measure the atmosphere's contribution to the fire's potential to grow. A high Haines Index is correlated with large fire growth where winds do not dominate the fire behavior.

Division/Group Assignment List (ICS 204 WF)

1. Incident Name:				3.		
MODOC JULY COMPLEX				Branch: I		Division/Group: G
2. Operational Period: NIGHT						
Date/Time From: 08/01/2017 1800 TUE		Date/Time To: 08/02/2017 0600 WED				
4. Operations Personnel						
OPERATIONS CHIEF		ROBERT LAENG		DIVISION/GROUP SUPERVISOR		ANDREW H BERNARD
BRANCH DIRECTOR		TALBOT M HAYES				
5. Resources Assigned this Period						
Strike Team / Task Force / Resource Designator		LWD	Leader	Number Persons	Drop Off PT./Time	Pick Up PT./Time
CRW1 SPRINGVILLE IHC C-52		08/12	JOAQUIN MEDINA	21	ICP/1800	ICP/0600
ENG3 ARCHER MOUNTAIN E-139		08/11	WHETEZEL CHAD	3	ICP/1800	ICP/0600
ENG3 AZ NCO S9767 E-143 ***SEE RESOURCES***		8/10	STEVE FLORES	4	ICP/1800	ICP/0600
ENG6 HEATSEEKER 13 E-206		08/08	MILLER JAYCE	3	ICP/1800	ICP/0600
ENG6 AZ GAD BR-242 E-144			***SEE RESOURCES***		ICP/1800	ICP/0600
TFLD O-213		08/13	SCOTT AFFELDT	1	ICP/1800	ICP/0600
FEMP O-149 ***SEE RESOURCES***		08/11	DAN J MOORE	1	ICP/1800	ICP/0600
EMTF O-176		08/11	JARED RUSSO	1	ICP/1800	ICP/0600
SOFR O-197		08/12	JOHN NOBLES	1	ICP/1800	ICP/0600
6. Control Operations/Work Assignments:						
<ul style="list-style-type: none"> • Utilize appropriate suppression actions to limit fire growth. 						
7. Special Instructions:						
<ul style="list-style-type: none"> • Track and report water usage and dozer lines to DIVS. 						
8. Division/Group Communication Summary						
Function	Channel	RX Frequency N/W	RX Tone/NAC	TX Frequency N/W	TX Tone/NAC	Mode
COMMAND	1	173.7875 N	0.0	162.4875 N	146.2	A
TACTICAL	9	166.7750 N	110.9	166.7750 N	110.9	A
AIR TO GROUND CMD	13	169.0875 N	0.0	169.0875 N	0.0	A
AIR TO GROUND TAC	14	165.0000 N	0.0	165.0000 N	A	
9. Prepared By (Resource Unit Leader)			Approved By (Planning Section Chief)		Date	Time
GINA BALD			MITCH DIEHL		08/01/2017	1200

Division/Group Assignment List (ICS 204 WF)

1. Incident Name:			3.			
MODOC JULY COMPLEX			Branch:		Division/Group:	
2. Operational Period: NIGHT			I		M	
Date/Time From: 08/01/2017 1800 TUE		Date/Time To: 08/02/2017 0600 WED				
4. Operations Personnel						
OPERATIONS CHIEF		ROBERT LAENG		DIVISION/GROUP SUPERVISOR		TIM CHARNON / CLINT GREEN (T)
BRANCH DIRECTOR		TALBOT M HAYES				
5. Resources Assigned this Period						
Strike Team / Task Force / Resource Designator		LWD	Leader	Number Persons	Drop Off PT./Time	Pick Up PT./Time
CRW2IA FIRESTORM 17 C-10		08/09	STAN HAWKINS	19	ICP/1800	ICP/0600
ENGI3 HIA 9532 E-182			***SEE RESOURCES***	5	ICP/1800	ICP/0600
ENG6 MOORETOWN E-5161 E-84		08/10	DENNIS BARCUS	4	ICP/1800	ICP/0600
ENG6 MOORETOWN E-5162 E-85		08/10	ANTHONY VELASQUEZ	4	ICP/1800	ICP/0600
ENG6 WOOD'S E-201		08/12	STEVE FELIX	3	ICP/1800	ICP/0600
DOZZ SHF 79 E-234		08/12	***SEE RESOURCES*** <i>Victor Rivers</i>	3	ICP/1800	ICP/0600
WTS2 JJ WATER E-70		08/08	***SEE RESOURCES*** <i>Jessica Hemphill</i>	1	ICP/1800	ICP/0600
WTS2 LARRANAGA E-146		08/12	RENE LARRANAGA	1	ICP/1800	ICP/0600
TFLD O-211		08/12	JEFFREY D RIGGIN	1	ICP/1800	ICP/0600
TFLD **SEE RESOURCES**			PAUL CATLETT		ICP/1800	ICP/0600
TFLD(T) O-364 ***SEE RESOURCES***		8/14	DAN PEARSALL	1	ICP/1800	ICP/0600
FEMP O-151 ***SEE RESOURCES***			JASON CHANEY	1	ICP/1800	ICP/0600
FEMP O-163		08/10	DON YOO	1	ICP/1800	ICP/0600
SOFR O-197		08/12	JOHN G NOBLES	1	ICP/1800	ICP/0600
6. Control Operations/Work Assignments:						
<ul style="list-style-type: none"> • Utilize appropriate suppression actions to keep fire within current containment lines. 						
7. Special Instructions:						
<ul style="list-style-type: none"> • Track and report water usage and dozer lines to DIVS. • All resources will report to BR I. 						
8. Division/Group Communication Summary						
Function	Channel	RX Frequency N/W	RX Tone/NAC	TX Frequency N/W	TX Tone/NAC	Mode
COMMAND	1	173.7875 N	0.0	162.4875 N	146.2	A
TACTICAL	11	167.1125 N	0.0	167.1125 N	0.0	A
AIR TO GROUND CMD	13	169.0875 N	0.0	169.0875 N	0.0	A
AIR TO GROUND TAC	14	165.0000 N	0.0	165.0000 N	0.0	A
9. Prepared By (Resource Unit Leader)			Approved By (Planning Section Chief)		Date	Time
GINA BALD			MITCH DIEHL		08/01/2017	1200

Division/Group Assignment List (ICS 204 WF)

1. Incident Name:			3.			
MODOC JULY COMPLEX			Branch:		Division/Group:	
2. Operational Period: NIGHT			I		CONTINGENCY NORTH	
Date/Time From: 08/01/2017 1800 TUE		Date/Time To: 08/02/2017 0600 WED				
4. Operations Personnel						
OPERATIONS CHIEF		ROBERT LAENG		DIVISION/GROUP SUPERVISOR		JASON FINNEY
BRANCH DIRECTOR		TALBOT M HAYES				
5. Resources Assigned this Period						
Strike Team / Task Force / Resource Designator		LWD	Leader	Number Persons	Drop Off PT./Time	Pick Up PT./Time
CRW1S/T 9220G C-23 (24 HOUR ODD)		08/27	PETER COATES	31	ICP/1800	ICP/0600
DOZ2 S/T 9240L E-226 (24 HOUR)		09/07	GARRETT QUIGLEY	7	ICP/1800	ICP/0600
DOZ2 S/T 9146L E-225 (24 HOUR)		08/28	HENRY BAKER	5	ICP/1800	ICP/0600
6. Control Operations/Work Assignments:						
<ul style="list-style-type: none"> Continue to scout and identify contingency lines east of 48N08 RD. Support operations within the Steele incident. 						
7. Special Instructions:						
<ul style="list-style-type: none"> Track and report water usage, dozer lines and cost apportionment to DIVS. 						
8. Division/Group Communication Summary						
Function	Channel	RX Frequency N/W	RX Tone/NAC	TX Frequency N/W	TX Tone/NAC	Mode
COMMAND	1	173.7875 N	0.0	162.4875 N	146.2	A
TACTICAL	7	168.6000 N	110.9	168.6000 N	110.9	A
AIR TO GROUND CMD	13	169.0875 N	0.0	169.0875 N	0.0	A
AIR TO GROUND TAC	14	165.0000 N	0.0	165.0000 N	0.0	A
9. Prepared By (Resource Unit Leader)			Approved By (Planning Section Chief)		Date	Time
GINA BALD			MITCH DIEHL		08/01/2017	1200

Division/Group Assignment List (ICS 204 WF)

1. Incident Name:				3.			
MODOC JULY COMPLEX				Branch:		Division/Group:	
2. Operational Period: NIGHT				V		PP	
Date/Time From: 08/01/2017 1800 TUE		Date/Time To: 08/02/2017 0600 WED					
4. Operations Personnel							
OPERATIONS CHIEF		ROBERT LAENG		DIVISION/GROUP SUPERVISOR		DREW GRAHAM	
BRANCH DIRECTOR		JAY WALTER					
5. Resources Assigned this Period							
Strike Team / Task Force / Resource Designator	LWD	Leader	Number Persons	Drop Off PT./Time	Pick Up PT./Time		
CRW2 EARTH INDUSTRIES C-69	08/14	JOSE ARAUJO	20	ICP/0600 1800	ICP/1800	0600	
CRW2 NORTH PACIFIC C-68	08/14	JOSE CISNEROS	20	ICP/0600	ICP/1800		
CRW2 NORTH PACIFIC C-67	08/13	ALEXANDRO GALICIA	20	ICP/0600	ICP/1800		
ENG3 S/T 3150C E-254	08/13	SCOTT ALVORD	17	ICP/0600	ICP/1800		
ENG3 S/T 2350C E-255	08/14	JOHN STURDEE	21	ICP/0600	ICP/1800		
WTT2 ADI 4732 E-283		PAUL LEMKE	2	ICP/0600	ICP/1800		
WTS2 DARRAH LOGGING E-267	08/14	CORY PRESTON	1	ICP/0600	ICP/1800		
DOZ2 SHERER E-199	08/11	TEL FULFER		ICP/0600	ICP/1800		
DOZ2 SHERER E-198	08/11	JIM SHERER	2	ICP/0600	ICP/1800		
HEQB O-15	08/10 8/9	GAEB WINDSOR GIDDINGS	1	ICP/0600	ICP/1800		
FEMP O-164	08/10	DREW KOSTAL	1	ICP/0600	ICP/1800		
FEMT O-150	08/10	BRUNO MISSIO	1	ICP/0600	ICP/1800		
6. Control Operations/Work Assignments:							
<ul style="list-style-type: none"> Continue to scout and identify direct or indirect opportunities to limit fire growth. 							
7. Special Instructions:							
<ul style="list-style-type: none"> Track and report water usage and dozer lines to DIVS. <p style="color: red; font-size: 1.2em;"> WTS2 Yveka Outlands 7 E-263 Allen Williams 8/14 ENG3 S/T 3150C E-157 Robert Giovannetti 8/9 24 </p>							
8. Division/Group Communication Summary							
Function	Channel	RX Frequency N/W	RX Tone/NAC	TX Frequency N/W	TX Tone/NAC	Mode	
COMMAND	12	169.9500 N	0.0	164.1000 N	146.2	A	
TACTICAL	9	166.5500 N	0.0	166.5500 N	0.0	A	
AIR TO GROUND CMD	13	169.8250 N	0.0	169.8250 N	0.0	A	
AIR TO GROUND TAC	14	169.4875 N	0.0	169.4875 N	0.0	A	
9. Prepared By (Resource Unit Leader)			Approved By (Planning Section Chief)			Date	Time
JOE SCURI			MITCH DIEHL			08/01/2017	1200

Division/Group Assignment List (ICS 204 WF)

1. Incident Name:			3.			
MODOC JULY COMPLEX			Branch:		Division/Group:	
2. Operational Period: NIGHT			V		RR/TT	
Date/Time From: 08/01/2017 1800 TUE		Date/Time To: 08/02/2017 0600 WED				
4. Operations Personnel						
OPERATIONS CHIEF		ROBERT LAENG		DIVISION/GROUP SUPERVISOR		THOMAS EIKENBERRY / GUY WILSON
BRANCH DIRECTOR		JAY WALTER				
5. Resources Assigned this Period						
Strike Team / Task Force / Resource Designator		LWD	Leader	Number Persons	Drop Off PT./Time	Pick Up PT./Time
ENG3 TMU 341 E-181		08/05	PAUL VOSBURG	5	ICP/1800	ICP/0600
ENG6 ANF 38 E-183		08/12	KHARY ALLEN	2	ICP/1800	ICP/0600
ENG6 WOOD'S E-205		08/12	TENAYA WOOD	3	ICP/1800	ICP/0600
ENG6 JD FIRE E-196		08/12	SCOTT VAN BOERUM	3	ICP/1800	ICP/0600
WTS2 KDH ENTERPRISES E-266		08/14	KEVIN HORN	1	ICP/1800	ICP/0600
FEMT O-284		08/13	LANCE MORTON	1	ICP/1800	ICP/0600
SOFR O-143		08/11	JOHN MORLOCK	1	ICP/1800	ICP/0600
FEMP O-278		08/28	JOE MONTEJANO	1		
6. Control Operations/Work Assignments:						
<ul style="list-style-type: none"> • Continue to scout and identify direct or indirect opportunities to limit fire growth. 						
7. Special Instructions:						
<ul style="list-style-type: none"> • Track and report water usage and dozer lines to DIVS. 						
8. Division/Group Communication Summary						
Function	Channel	RX Frequency N/W	RX Tone/NAC	TX Frequency N/W	TX Tone/NAC	Mode
COMMAND	12	169.9500 N	0.0	164.1000 N	146.2	A
TACTICAL	11	166.2375 N	0.0	166.2375 N	0.0	A
AIR TO GROUND CMD	13	169.8250 N	0.0	169.8250 N	0.0	A
AIR TO GROUND TAC	14	169.4875 N	0.0	169.4875 N	0.0	A
9. Prepared By (Resource Unit Leader)			Approved By (Planning Section Chief)		Date	Time
JOE SCURI			MITCH DIEHL		08/01/2017	1200

Division/Group Assignment List (ICS 204 WF)

1. Incident Name:			3.			
MODOC JULY COMPLEX			Branch: V		Division/Group: UU	
2. Operational Period:			NIGHT			
Date/Time From: 08/01/2017 1800 TUE		Date/Time To: 08/02/2017 0600 WED				
4. Operations Personnel						
OPERATIONS CHIEF		ROBERT LAENG		DIVISION/GROUP SUPERVISOR		DAVID C SOLDAVINI
BRANCH DIRECTOR		JAY WALTER				
5. Resources Assigned this Period						
Strike Team / Task Force / Resource Designator		LWD	Leader	Number Persons	Drop Off PT./Time	Pick Up PT./Time
CRW1 ARROWHEAD IHC C-53		08/05	BRIAN C HUGHES	18	ICP/1800	ICP/0600
CRW 2IA COBRAS 2 C-9		08/02	ARTURO MARTINEZ ZEPEDA	22	ICP/1800	ICP/0600
CRW2 FRANCO C-63		08/13	***SEE RESOURCES*** <i>Financed Franco</i>	20	ICP/1800	ICP/0600
CRW2 PACIFIC COAST C-71			***SEE RESOURCES***		ICP/1800	ICP/0600
ENG3 S/T 4641C E-156		08/06	***SEE RESOURCES***	27	ICP/1800	ICP/0600
DOZ2 WHITE BEAR E-99 → <i>12 hour Day</i>		08/09	***SEE RESOURCES***	2	ICP/1800	ICP/0600
DOZ1 BUSHEY E-200		08/12	PMINTO TOM	1	ICP/1800	ICP/0600
WTS2 ADI 4730 E-282			***SEE RESOURCES***		ICP/1800	ICP/0600
WTS2 LET-ER-BUCK 85 E-154		08/11 <i>13</i>	***SEE RESOURCES*** <i>Tim Lang</i>	1	ICP/1800	ICP/0600
TFLD O-263		08/12	GUY BLOM	1	ICP/1800	ICP/0600
TFLD O-259		08/08	LANCE WOLLEBAEK	1	ICP/1800	ICP/0600
FEMP O-152		08/11	JACOB LONG	1	ICP/1800	ICP/0600
FEMT O-162		08/11	LARRY BARLOW	1	ICP/1800	ICP/0600
SOFR O-219			BRUCE SAMUEL CRAMER	1	ICP/1800	ICP/0600
6. Control Operations/Work Assignments:						
<ul style="list-style-type: none"> Utilize appropriate suppression actions to keep fire within current containment lines. 						
7. Special Instructions:						
<ul style="list-style-type: none"> Track and report water usage and dozer lines to DIVS. 						
8. Division/Group Communication Summary						
Function	Channel	RX Frequency N/W	RX Tone/NAC	TX Frequency N/W	TX Tone/NAC	Mode
COMMAND	12	169.9500 N	0.0	164.1000 N	146.2	A
TACTICAL	8	166.7250 N	110.9	166.7250 N	110.9	A
AIR TO GROUND CMD	13	169.8250 N	0.0	169.8250 N	0.0	A
AIR TO GROUND TAC	14	169.4875 N	0.0	169.4875 N	0.0	A
9. Prepared By (Resource Unit Leader)			Approved By (Planning Section Chief)		Date	Time
JOE SCURI			MITCH DIEHL		08/01/2017	1200

Division/Group Assignment List (ICS 204 WF)

1. Incident Name:			3.			
MODOC JULY COMPLEX			Branch:		Division/Group:	
2. Operational Period: NIGHT			V		CONTINGENCY SOUTH	
Date/Time From: 08/01/2017 1800 TUE		Date/Time To: 08/02/2017 0600 WED				
4. Operations Personnel						
OPERATIONS CHIEF		ROBERT LAENG		DIVISION/GROUP SUPERVISOR		DARRYL LAWS / JAKE KEON
BRANCH DIRECTOR		JAY WALTER				
5. Resources Assigned this Period						
Strike Team / Task Force / Resource Designator		LWD	Leader	Number Persons	Drop Off PT./Time	Pick Up PT./Time
CRW1 S/T 9127G C-45 (24 HOUR ODD)		08/25	DERIK RICKSON	33	ICP/1800	ICP/0600
CRW1 S/T 9222G C-43 (24 HOUR ODD)		08/27	LARRY TURMAN	3	ICP/1800	ICP/0600
CRW1 S/T 9257G C-31 (24 HOUR ODD)		08/20	JAKE HANNAN	32	ICP/1800	ICP/0600
ENG3 S/T 9221C E-101 (24 HOUR ODD)		08/27	GARY ROBINSON	20	ICP/1800	ICP/0600
ENG3 S/T 9234C E-186 (24 HOUR ODD)		07/30	LANDON HAACK	17	ICP/1800	ICP/0600
ENG3 S/T 9144C E-102 (24 HOUR ODD)		08/06	STEVE MILLOSOVICH	18	ICP/1800	ICP/0600
DOZ2 S/T 9250L E-188 (24 HOUR)		08/27	STEVE ESTES		ICP/1800	ICP/0600
DOZ2 S/T 9224L E-187 (24 HOUR)		08/26	TIM WILLIAMS	8	ICP/1800	ICP/0600
DOZ2 S/T 9118L E-224 (24 HOUR)		08/28	ALEX LEONARD	5	ICP/1800	ICP/0600
6. Control Operations/Work Assignments:						
<ul style="list-style-type: none"> • Continue to scout and identify contingency lines west of Highway 299. • Support operations within the Cove Incident. 						
7. Special Instructions:						
<ul style="list-style-type: none"> • Track and report water usage and dozer lines to DIVS. 						
8. Division/Group Communication Summary						
Function	Channel	RX Frequency N/W	RX Tone/NAC	TX Frequency N/W	TX Tone/NAC	Mode
COMMAND	12	169.9500 N	0.0	164.1000 N	146.2	A
TACTICAL	7	168.6000 N	110.9	168.6000 N	110.9	A
AIR TO GROUND CMD	13	169.8250 N	0.0	169.8250 N	0.0	A
AIR TO GROUND TAC	14	169.4875 N	0.0	169.4875 N	0.0	A
9. Prepared By (Resource Unit Leader)			Approved By (Planning Section Chief)		Date	Time
JOE SCURI			MITCH DIEHL		08/01/2017	1200

Modoc July Complex – Safety Message

INCIDENT #CA-MDF-000671

DATE:08/01-08/02/17 TIME:1800-0600 Night

Incident Management Team Transition, Day 2

- Sometimes called the 19th Watch Out Situation.
- A lot of changes have occurred with maps and the Communication Plan. New branches and divisions now exist.
- Ensure all resources completely understand the assignment, the Communications Plan, and the Medical Plan.
- Briefings: Required every shift, for all personnel, for new assignments, and for changing conditions.

Heat Related Illness

- Temperatures are predicted to raise to near record levels.
- Drink a 2 to 1 ratio of water to sports drinks.
- Take frequent breaks, minimum of 10 minutes each hour.
- Recognize symptoms of HEAT RELATED ILLNESS which include; Lack of energy, headaches, dizziness, hot skin and a lack of sweating. Take immediate action when these symptoms arise.

Common Denominators of Fire Behavior on Tragedy Fires

- On relatively small fires or deceptively quiet areas of a large fire.
- In relatively light fuels, such as grass, herbs, and light brush,
- When there is an unexpected shift in wind direction, or in wind speed.
- When fire responds to topographic conditions and runs uphill.

Alignment of topography and wind during the burning period should be considered a trigger point to re-evaluate tactics.

CIIMT 4 Safety Group

Don't keep information like this to yourself !!!

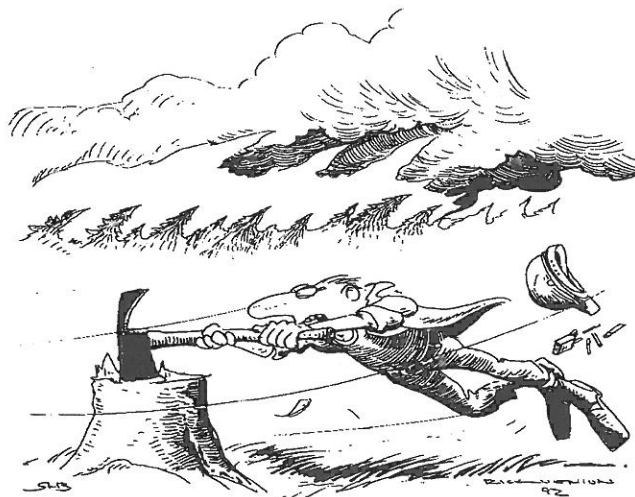

15.WIND INCREASES AND/OR CHANGES DIRECTION



DIV	HAZARDOUS ACTIONS / CONDITIONS	MITIGATIONS / WARNINGS / REMEDIES	
ALL	FIRE WEATHER	<ul style="list-style-type: none"> Winds increasing or changing direction. Weather becoming hotter and drier. Unstable atmosphere can promote rapid fire growth. 	
ALL	DANGER TREES	<ul style="list-style-type: none"> Follow "Hazard Tree Safety" guidelines, IRPG pages 22. Post lookouts, or use a spotter in mop-up areas with personnel. Don't park vehicles or take breaks in high concentrations of hazard trees. Establish trigger points for disengagement during high wind events". 	
ALL	TRAFFIC & DRIVING	<ul style="list-style-type: none"> Practice "Defensive Driving" techniques. Use spotters when backing. Always use headlights. Use warning lights when working on roads or traveling in smoke. Reduce speed when dusty, maintain adequate spacing with other vehicles. Some roads are dead end with poor turn around, scout roads first. Watch for livestock. 	
ALL	HEAT RELATED ILLNESS (HRI) & DEHYDRATION	<ul style="list-style-type: none"> Drink 2 to 1 ratio of water to sports drinks. Take frequent breaks, minimum of 10 minutes every hour. Recognize symptoms of HEAT RELATED ILLNESS which include; Lack of energy, headaches, dizziness, lack of rest, no hunger, poor eating habits, hot skin, and lack of sweating. 	
ALL	SPOT FIRES	<ul style="list-style-type: none"> Size up prior to engagement. Watch for multiple spots. Ensure LCES is in place. Maintain Situational Awareness at all times. 	
ALL	MOP UP	<ul style="list-style-type: none"> Conduct thorough briefing for all personnel (inside rear cover IRPG). Use all required PPE, including eye protection. Maintain proper spacing and overhead clearance. Be alert for stump holes and root cavities. Minimize exposure to smoke, and rotate personnel into clean air when practical. Evaluate unburned islands/Increase situational awareness. 	
ALL	AIR OPERATIONS	<ul style="list-style-type: none"> Follow "Aviation" Watch-Out Situations" on page 44, IRPG. Don't plan on air resources for medical transport or resupply. Refer to page 57, IRPG for directing bucket drops. Ensure positive communication with all air resources. 	
ALL	HEAVY EQUIPMENT OPERATIONS	<ul style="list-style-type: none"> Ensure communications are established with operators. Use hand signals if other communications are unavailable. Maintain a 50'-100' exclusion area around equipment. Use a spotter when backing. 	
ALL	ENVIRONMENTAL HAZARDS	<ul style="list-style-type: none"> Keep alert for wildlife, rattlesnakes, insects, and plants. Watch footing and hand placement around rocks. Personal hygiene is #1 when it comes to Poison Oak Prevention. 	
COVE	MARIJUANA PLANTATIONS	<ul style="list-style-type: none"> Maintain situational awareness. Watch for open areas and signs of improvements or irrigation systems. Be aware of evidence that cultivation has occurred in the area. If you stumble upon an area with probable cultivation, be extremely cautious, exit on the same route you arrived and notify your supervisor immediately. 	
INCIDENT NAME MODOC JULY Complex ICS 215a		DATE PREPARED: August 1, 2017 TIME PREPARED: 0800 HOURS	OPERATIONAL PERIOD Night Shift 8/1-8/2/17 1800-0600 Prepared by: John Kraushaar

MEDICAL PLAN ICS 206	1. INCIDENT NAME	2. DATE PREPARED	3. TIME PREPARED	4. OPERATIONAL PERIOD
	Modoc July Complex	August 1, 2017	1200	August 1, 2017 1800-0600

5. INCIDENT MEDICAL AID STATIONS

MEDICAL AID STATIONS	LOCATION	PARAMEDICS	
		YES	NO
Frontline Medical	ICP	X	

A. AIR AMBULANCES

NAME	LOCATION	PHONE	PARAMEDICS	
			YES	NO
SEMSA Air 2 – (Non Hoist) NVG Capable	Adin, CA 96006	Command to Communications	RN/PM	
REACH – (Non Hoist) NVG Capable	Redding, CA 96003	Command to Communications	RN/PM	
PHI Air Medical – (Non Hoist) NVG Capable	Redding, CA 96003	Command to Communications	RN/PM	
CDF 202 – Hoist Capable No night Ops	Bieber CDF	Command to Communications		X

B. GROUND AMBULANCES

NAME	LOCATION	PHONE	PARAMEDICS	
			YES	NO
Mountain Medics (Incident Dedicated) "Ambulance 1"	ICP	Command	X	
Mountain Medics (Incident Dedicated) "Ambulance 2"	ICP	Command	X	
Frontline (Incident Dedicated) "Ambulance 3"	ICP	Command	X	

7. HOSPITALS

NAME	ADDRESS	TRAVEL TIME		PHONE	HELIPAD		BURN CTR	
		AIR	GRND		YES	NO	YES	NO
Modoc Medical Center	228 W. McDowell - Alturas, CA N 41 28.8 W 120 22.6	15m	40m	(530) 233-7037	X			X
Rogue Regiona Medical Center (Level 2 Trauma)	E. Barnett Rd – Medford, OR N 42 19.80 W 122 48.91	50m	2.5hrs	(541) 789-7132	X			X
Mercy Medical Center (Level 2 Trauma)	2175 Rosaline Ave – Redding, CA N 40 58.3 W 122 38.69	50m	2.5h	(530) 225-7201	X			X
Shasta Regional Medical Center	1100 Butte St – Redding, CA N 40 58.3 W 122 38.69	50m	2.5h	(530) 244-5353	X			X
UC Davis Medical Center (Level 1 Trauma)	2315 Stockton Blvd – Sacramento, CA N 38 33.17 W 121 27.05	1.5h	6h	(916) 734-5669 (916) 734-3636 Burn Center	X		X	



8. MEDICAL EMERGENCY PROCEDURES

LINE MEDICAL EMERGENCY:
 Crew Supervisor contact Division Supervisor/Operations with patient complaint, condition and location.
 Division Supervisor/Operations contacts Communication:

- Division Supervisor/Operations to use "injury or incident communication protocol" on next page
- Division Supervisor/Operations will run medical emergency on command channel
- Communications will contact the Medical Unit Leader on Command channel.
- Medical Unit Leader will:
 1. Have communications dispatch ground/air transport resources
 2. Notify receiving hospital of injury status.
 3. Develop primary and contingency transport plan
 4. Notify Incident Commander, Safety, Logistics and Operations

CAMP MEDICAL EMERGENCY:
 Contact Communications with patient complaint/condition and location, via LOGs Net

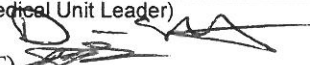
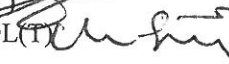
- Medical Unit contacts:
 - Safety
 - Logistics
 - Operations
- Medical Unit Leader will:
 1. Contact Communications to dispatch ground/air transport resources
 2. Notify receiving hospital of injury status
 3. Develop primary and contingency transport plan

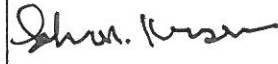
206 ICS	9. PREPARED BY: (Medical Unit Leader)	10. REVIEWED BY: (Safety Officer)
	Doug Stuart (MEDL)  Jeff Brooks MEDL(T)  Chris Schilling MEDL(T) 	CIIMT 4 Safety Officer (SOF1) 

Injury or Incident Communications Protocol

DECLARE: Medical Emergency or Non-emergency Medical transport

Best transport method: (circle) Ambulance Helicopter Vehicle

Location: (Div. & Lat / Long) _____

GPS Format: **WGS84 Degrees, Decimal, Minutes**

Situation _____

Any special equipment required _____

Number of injured _____ Type of injuries _____

Closest pick up point (DP, Helispot) _____

Level of consciousness _____ Resp. _____ Pulse _ BP _____ Weight _
(alert & oriented x 1-4)

Injury _____ Agency (No Names) _____

Medical History/Allergies _____

Air Transportation Triage

	<i>Ground or Air Ambulance to Hosp.</i>	<i>Transport to Med Unit</i>
<i>Mechanism</i>	<i>Hit by a falling tree or large branch Fall of 10' or more Insect bite with shortness of breath Signs of heat stroke (hot, dry, disoriented) Burn Injury greater than 1% body area</i>	<i>Minor dehydration Cut or laceration with bleeding controlled Minor bites and Stings Minor burns</i>
<i>Area Injured</i>	<i>Significant Blunt or Penetrating Trauma to Head, Neck, Chest, Abdomen or pelvis Any Arm or Leg fracture above the Joint</i>	<i>Minor blunt trauma Minor penetrating trauma Extremity sprains and strains Simple fracture below elbow or knee</i>
<i>Symptoms</i>	<i>Disoriented Chest Pain or Shortness of Breath Weak or absent radial pulse Pale, cold and sweating</i>	<i>Alert and oriented No shortness of breath Good pulses</i>

If air or ground ambulance is DELAYED:

Package and transport patient to rendezvous with ambulance. Re-route EMS helicopter to rendezvous point as appropriate.

If Declaring an "Incident within the Incident"

The closest DIVS will respond to manage the incident. They are responsible for giving an accurate size up, ensuring scene safety, setting priorities and initiating an appropriate response.
The closest Safety Officer and Line EMS will respond to the scene to assist the Branch Director or DIVS. Secure site and begin initial investigation when situation is stabilized.

INCIDENT RADIO COMMUNICATIONS PLAN (ICS 205)

1. Incident Name: MODOC JULY COMPLEX

2. Date/Time Prepared: Date: 08/01/2017 Time: 1225

3. Operational Period: Date/Time From: 08/01/2017 1800 Date/Time To: 08/02/2017 0600 NIGHT TUE WED

4. Basic Radio Channel Use:

Zone Group	Ch #	Function	Channel Name/Trunked Radio System Talkgroup	Assignment	RX Freq	RX Tone/NAC	TX Freq	TX Tone/NAC	Mode (A,D, or M)	Remarks
15	1	COMMAND	ADM TN5	NORTH CMD	173.7875 N	0.0	162.4875 N	146.2	A	GROUSE MT T5
15	2	COMMAND	ADM TN7	NORTH CMD	173.7875 N	0.0	162.4875 N	167.9	A	RED SHALE MT T7 NORTH WEST
15	3	COMMAND	NIFC C1	FUTURE USE	168.7000 N	0.0	170.9750 N	110.9	A	
15	4	COMMAND	NIFC C9	FUTURE USE	170.0125 N	0.0	165.2500 N	110.9	A	
15	5	COMMAND	NIFC C37	FUTURE USE	171.0375 N	0.0	165.3625 N	110.9	A	
15	6	TACTICAL	NIFC T1	DIV A / NORTH IA	168.0500 N	110.9	168.0500 N	110.9	A	
15	7	TACTICAL	NIFC T3	CONTINGENCY N	168.6000 N	110.9	168.6000 N	110.9	A	NIGHT CONTINGENCY N
15	8	TACTICAL	NIFC T5	DIV I, O	166.7250 N	110.9	166.7250 N	110.9	A	
15	9	TACTICAL	NIFC T6	DIV G	166.7750 N	110.9	166.7750 N	110.9	A	NIGHT DIV G
15	10	TACTICAL	R5 T4	DIV C	166.5500 N	0.0	166.5500 N	0.0	A	
15	11	TACTICAL	R5 T5	DIV M	167.1125 N	0.0	167.1125 N	0.0	A	NIGHT DIV M
15	12	TACTICAL	R5 T6	DIV E, K	168.2375 N	0.0	168.2375 N	0.0	A	
15	13	AIR TO GROUND	AG CMD	ALL DIVISIONS	169.0875 N	0.0	169.0875 N	0.0	A	RESOURCERE REQUEST
15	14	AIR TO GROUND	AG TAC	ALL DIVISIONS	165.0000 N	0.0	165.0000 N	0.0	A	AG TACTICAL COORDINATION
15	15	TACTICAL	CALCORD	ALL DIVISIONS	156.0750 N	156.7	156.0750 N	156.7	A	ZONE 6 156.7
15	16	AIR GUARD	AIR GUARD	ALL DIVISIONS	168.6250 N	0.0	168.6250 N	110.9	A	EMERGENCY USE ONLY TONE 1

5. Special Instructions:
July Communication 1-925-588-6853

6. Prepared By: (Communications Unit Leader) Name: SAL BONILLA, JR / NICK LUBY

ICS 205 IAP Page Signature:  Date/Time: 08/01/2017 1225

INCIDENT RADIO COMMUNICATIONS PLAN (ICS 205)

MODOC JULY COMPLEX Date: 08/01/2017 Date/Time From: 08/01/2017 1800 Date/Time To: 08/02/2017 0600 WED

Time: 1224 TUE

4. Basic Radio Channel Use:

Zone Group	Ch #	Function	Channel Name/Trunked Radio System Talkgroup	Assignment	RX Freq	RX Tone/NAC	TX Freq	TX Tone/NAC	Mode (A, D, or M)	Remarks
14	1	COMMAND	ADMIN TN5	NORTH CMD	173.7875 N	0.0	162.4875 N	146.2	A	GROUSE MT T5
14	2	COMMAND	ADM IN TN7	NORTH CMD	173.7875 N	0.0	162.4875 N	187.9	A	RED SHALE MT T7 NORTH WEST
14	3	COMMAND	NIFC C1	FUTURE USE	168.7000 N	0.0	170.9750 N	110.9	A	
14	4	COMMAND	NIFC C9	FUTURE USE	170.0125 N	0.0	165.2500 N	110.9	A	
14	5	COMMAND	NIFC C37	FUTURE USE	171.0375 N	0.0	165.3625 N	110.9	A	
14	6	TACTICAL	NIFC T1	SOUTH I A	168.0500 N	110.9	168.0500 N	110.9	A	
14	7	TACTICAL	NIFC T3	CONTINGENCY S	168.6000 N	110.9	168.6000 N	110.9	A	NIGHT CONTINGENCY S
14	8	TACTICAL	NIFC T5	DIV UU	166.7250 N	110.9	166.7250 N	110.9	A	NIGHT DIV UU
14	9	TACTICAL	R5 T4	DIV PP	166.5500 N	0.0	166.5500 N	0.0	A	NIGHT DIV PP
14	10	TACTICAL	R5 T5	RD GRP/ DIV RR	167.1125 N	0.0	167.1125 N	0.0	A	
14	11	TACTICAL	R5 T6	DIV TT	166.2375 N	0.0	166.2375 N	0.0	A	NIGHT DIV TT / RR
14	12	COMMAND	MDF SERVICE	SOUTH CMD	169.9500 N	0.0	164.1000 N	146.2	A	SOUTH COMMAND
14	13	AIR TO GROUND	AG CMD	ALL DIVISION	169.8250 N	0.0	169.8250 N	0.0	A	RESOURCE REQUEST
14	14	AIR TO GROUND	AG TAC	ALL DIVISION	169.4875 N	0.0	169.4875 N	0.0	A	A/G TACTICAL COORDINATION
14	15	TACTICAL	CALCORD	ALL DIVISIONS	156.0750 N	156.7	156.0750 N	156.7	A	ZONE 6 156.7
14	16	AIR GUARD	AIR GUARD	ALL DIVISIONS	168.6250 N	0.0	168.6250 N	110.9	A	EMERGENCY USE ONLY TONE 1

5. Special Instructions:

July Communication 1-925-588-6853 Cove Fire to Use MDF FIRE GRP 14 CH 14.

6. Prepared By (Communications Unit Leader) Name: SAL BONILLA, JR. / NICK LUBY

ICS 205 IAP Page Signature:  Date/Time: 08/01/2017 1224

STANDARD OPERATING PROCEDURES—FINANCE SECTION
16 HOURS IS NOT A GUARANTEE – IT IS HOURS WORKED!!

WORK REST CYCLE

IT IS NATIONAL DIRECTION TO MEET 2 TO 1 WORK/REST RATIO (1 hour of sleep/rest for every 2 hours of work). Every effort shall be made to manage work hours so you don't exceed the maximum of 16 hrs. Work hours exceeding 16 hours shall be approved by your supervisor in advance, and a justification/mitigation form completed for review by Section Chief & approved by IC. It is each person's responsibility to comply with this direction to manage for fatigue and safety.

OPERATIONAL SHIFTS

Pay status for assigned overhead and crews on the fireline will not start prior to the posted briefing time and will terminate on arrival back in camp (except for debriefing—additional hours may be accrued by those required to attend debriefing). Supervisors will be allowed ½ hour prior to briefing and after return to camp to ready crew and equipment.

DUTY STATUS

Division/Group supervisors and Unit Leaders are responsible for establishing on and off duty status. The objective is a 2 to 1 work/rest ratio. Personnel will normally work, travel, and/or be placed on ORDERED standby 8 to 16 hours per day and be off duty 8 hours or more (breaks count towards 8 hrs). Off duty time will be in a non-pay status. Each federal employee is guaranteed **at least 8 hours** of pay status each 24-hour period (midnight to midnight) unless it is the first or last day of an assignment or stated otherwise in a contract or agreement.

PERSONNEL/EQUIPMENT TIME REPORTING

Personnel time will be reported to the Time Unit and daily once they are signed by the next level supervisor. OES resources will be monitored by OES Agency Rep (if assigned) for 2/1 Work Rest compliance. Situations entitling you to HAZARD PAY are to be noted in remarks (ie. HP=Uncontrolled Fireline, hovering hookups, low level flights, etc.)

Private Contracted Equipment time must be tracked on a Shift Ticket daily and hours on shift noted even if it is a daily rate. When swapping out operators you need to notify Finance as well as changing from single to double shift and vice versa.

Supervisor's - If you are responsible for daily tracking of equipment or personnel, please ensure you understand the agreement, and follow the rules provided in this document. Do not sign documents for resources you did not manage unless you have knowledge of their assignment hours.

MEAL AND OTHER WORK BREAKS

Compensable meal periods are the exception, not the rule (5 CFR 551.411 © and 29 CFR 785.19(a)). **Until the fire is controlled**, personnel on the fireline **MAY BE** compensated for meal periods if all of the following conditions are met: 1) The fire is not controlled and 2) The Operations Section Chief makes a decision that it is critical to the effort of controlling the fire that personnel remain at their post of duty and continue to work as they eat, and 3) The compensable meal break is approved by the supervisor at the next level and documented on CTR. For personnel in support positions, and fireline personnel **after control** of a fire, a meal period of at least 30 minutes must be ordered and taken for each work shift of eight hours or more. In those situations where personnel cannot be relieved from work and must remain at a post of duty, a meal period may be counted as time worked, which will be compensable. **If breaks are NOT able to be taken, CTR should have a statement in remarks explaining the situation.** Kitchen closes at 2200 so show dinner break unless you went off clock by 2130.



In leadership, there are no words more important than trust. In any organization, trust must be developed among every member of the team if success is going to be achieved. *Mike Kryzews*

HUMAN RESOURCE SPECIALIST

Dana Simpson
661.477.4862

John Bohmer (t)
707.410.7936

TRAINING SPECIALIST MESSAGE

If you would like to receive credit
As a Trainee on the

Modoc July Complex

Please stop by and see
The Training Specialist
Located in an Office Trailer Across from
Resources, @ the ICP!

Please bring the following;
Properly Initiated Taskbook
Completed Incident Trainee Data Form

Thank you!

Tom Reaves & Heather Grove
Training Specialist's

August 1, 2017 (Day and Night OP Periods)

INCIDENT TRAINEE DATA FORM

PRINT LEGIBLY

TRAINEE NAME:

REQUEST #:

TRAINEE POSITION:

AGENCY 3 LETTER ID:

DATE ASSIGNED:

TRAINEE CONTACT CELL PHONE NUMBER:

Type of Agency - Check One:

USFS

STATE

BLM

L-GOV

BIA

NPS

FWS

NWS

DOD

TRAINEE PREREQUISITES

YES

NO

1) Valid Red Card or Agency Certification Card? YES NO

2) Trainee has a current position taskbook issued by the home unit? YES NO

3) Trainee has incident issued taskbook with concurrence by home unit? YES NO

AGENCY INFORMATION

Chief or Agency Training Officer

Agency

3 Letter Identifier

Address

City

Zip Code

Phone #

State:

TRAINER/EVALUATOR INFORMATION

NAME

AGENCY

3 Letter Identifier

Address

City

Overhead Position on the Incident

REQUEST #:

Phone #

State:

ZIP Code:



MODOC JULY COMPLEX CA-MDF-000671
TRANSPORTATION MAP
AUGUST 1, 2017

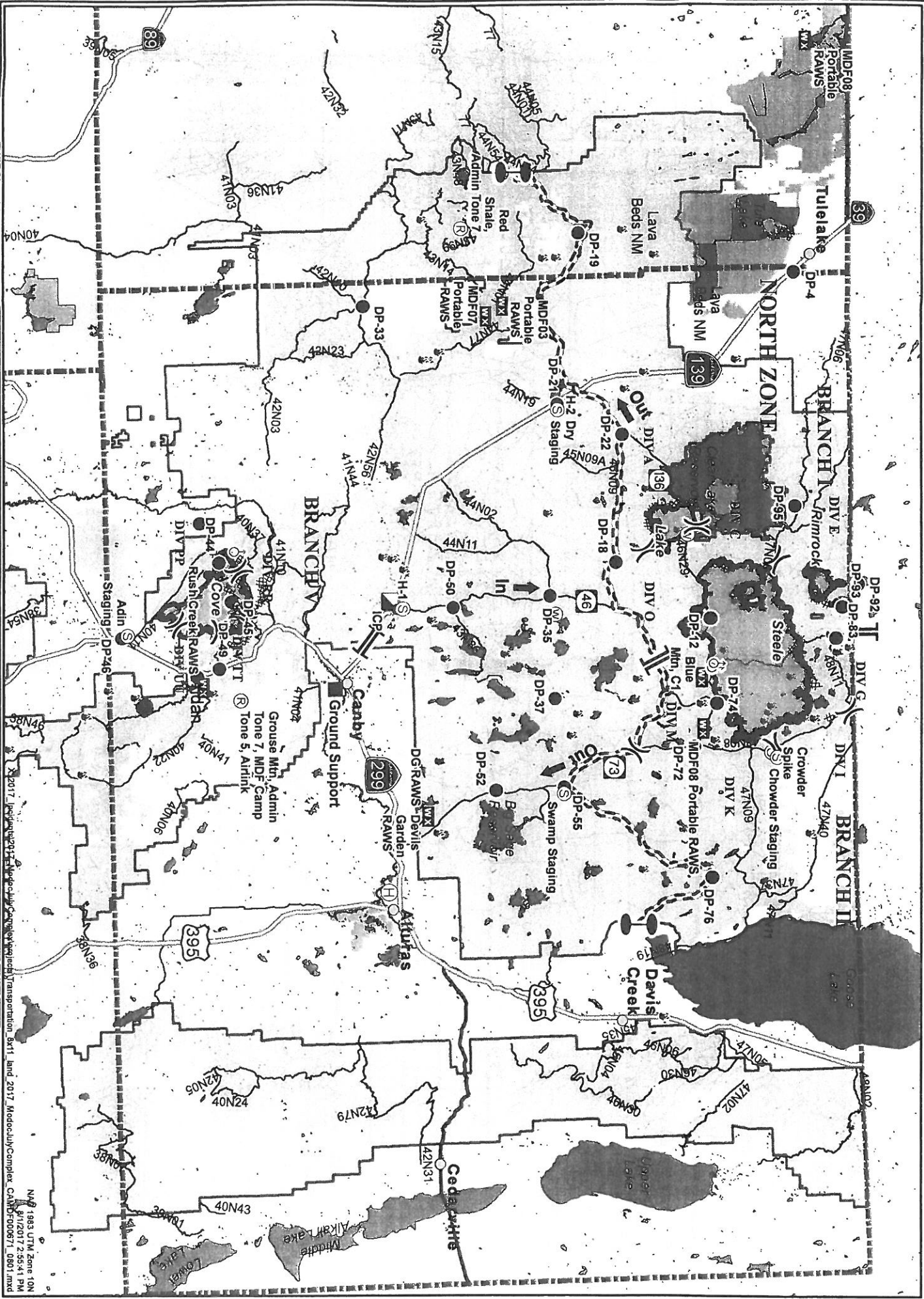

NAD 1983 UTM Zone 10N
 472017 235341 PM
 2017 Modoc July Complex CA-MDF-000671.mxd



CALIFORNIA INTERAGENCY INCIDENT MANAGEMENT TEAM 4 TRAINING EXPECTATIONS

1. Upon arrival at the incident and after check-in, the trainee will bring the following documents to the initial meeting with the training specialist:
 - a. A properly initiated Position Task Book.
 - b. Your Request Number and your Agency (3) letter identifier.
 - c. Your agencies Fire Chief or Training Officers name, address, and phone number to insure that a copy of the training documents will be mailed back to your home unit.
 - d. Your current Incident Qualification Card (red card) that identifies you as a Trainee in the position you are seeking to be trained.
2. Have you identified or has a Trainer been assigned to you and if so, have the Trainer present when you meet with the training specialist.
3. At closeout and prior to entering the demobilization process, you should complete, sign, and review with the trainer the Final exit interview form. Once the form is complete, bring the following documents to the Training Specialist for closeout:
 - a. Position Taskbook (Evaluation Record dated and signed by the Trainer).
 - b. Completed ICS 225 (Personal Evaluation Record) dated and signed by both the trainee and trainer.
 - c. Completed Final Exit Interview Form – dated and signed by both the trainee and the trainer.

Trainer Expectations

1. Arrive with the Trainee at the initial meeting with the Training Specialist.
2. Be ready to provide your Contact information and your Incident Request number.
3. Have a Current Incident Qualifications Card (Red Card) in a position of equal or greater qualifications that the Trainee is trying to achieve.
4. Be willing to educate, support, and provide professional and consistent feed back to the trainee during the assignment.
5. Throughout the incident the trainer shall continue to monitor and review with the trainee their tasks and goals within the taskbook.
6. The trainer, where appropriate is expected to sign off task's that are achieved by the trainee and to complete and sign the following documents:
 - a. ICS 225 (Personal Evaluation Form)
 - b. Evaluation Record at the back of the taskbook
7. The trainer shall portray a positive and professional attitude that lets the trainee know that it is desirable to ask for direction and feedback.
8. When accepting the role as a trainer, you are expected to act in a professional manner that represents the California Interagency Incident Management Team 4 and your home agency.

2017

CALIFORNIA INTERAGENCY INCIDENT MANAGEMENT TEAM 4

EXPECTATIONS

Welcome to this Incident.
Thank You for your Cooperation & Support!



2017

CONDUCT AND BEHAVIOR

This team is committed to "ZERO TOLERANCE" of careless, illegal, inappropriate and unsafe actions.

Alcohol and/or illegal drugs are NOT allowed within the incident environment or while actively assigned to the incident. Local Law Enforcement Officials will be called to deal with any suspected illegal activities. Each employee has the responsibility to be ready, willing, and able to perform the duties for which they are qualified.

Sexual Harassment

Inappropriate actions or comments will not be tolerated. Everyone is expected to act in a professional manner. It is your responsibility to stop inappropriate actions or comments immediately upon becoming aware of such. Sexual Harassment must be reported to the Human Resource Specialist or Incident Commander. When outside of your designated sleeping area, you are required to wear at least a shirt, appropriate shorts, and shoes or sandals. If you need clarification of these expectations contact the Human Resource Specialist or IC. What we PERMIT we PROMOTE!!!!

SAFETY

The commitment to and accountability for safety is a joint responsibility of firefighters, managers and administrators. Individuals must personally be committed and responsible for their own performance and accountability. Everyone assigned to this incident can expect an assignment that follows all safety rules & regulations. Every person is expected to perform his or her duties in compliance with all known safety practices at all times. Anything less is unacceptable.

EMPHASIS AREAS

Training

All trainees and trainers are expected to follow the procedures outlined in the California Interagency Incident Management Team 4 **Training Expectations** – See back page.

Evaluations

All supervisory personnel assigned will complete an ICS 225 Incident Personnel Performance Rating form for their assigned resources according to agency policy or contractual agreement.

Injuries/Claims

Ensure all injuries and potential claims are reported to the Comp/Claims Unit for completion of appropriate paperwork. Contract claims will be reported to the Procurement Unit Leader.

Work Rest Cycles

The 2:1 work/rest ratio is mandatory. For every two hours on shift you will be required to rest for one hour. Every effort shall be used to limit work hours to a maximum of 16. If circumstances require you to exceed 16 hours, this needs to be coordinated in advance with your supervisor and the Justification/Mitigation form completed to support the excessive hours prior to submitting for approval by the IC. It is your responsibility to comply with this direction and provide the appropriate documentation to your Supervisor and Finance.

Position Qualifications

Personnel shall only be assigned to positions for which they are qualified. Proof of qualifications shall be approved prior to being assigned to any fire line position. Non-fireline positions may be filled based on the word of the employee pending home unit confirmation, which must be requested immediately. Contract dozer operators, tactical water tender operators and contract fallers must provide proof that they have received the annual fire refresher training.

Engagement/Disengagement

The 10 Standard Orders & 18 Watchout Situations will be followed at all times and mitigated as needed. Staying aware of your situation is critical. This includes Geographic Area and incident briefings. Follow the Risk Management Process outlined in the Incident Response Pocket Guide.

Debriefing

All Branch Directors/Division/Group Supervisors will report to their Supervisor and Situation Unit at the end of the operational period for debriefing with emphasis on the accomplishment of objectives. All unit logs (ICS 214) will be turned in after the debriefing to Documentation reflecting accomplishment and/or special incidents that occurred during the operational period.

Crew Time Reports/Shift Tickets

It is your responsibility to ensure all time is properly accounted for and recorded each shift. The records are to be reviewed and signed by the next level supervisor. A finance "Rules of Engagement" document will be provided in the IAP explaining further requirements.

Social Media

It is your responsibility to know and understand guidelines for firefighter photography, video and social media use. California Interagency Incident Management Team 4 goal is simple: to participate online in a respectful, relevant way that protects our incident's professional reputation, does not confuse the public about the incident and follows the letter and spirit of the law. Be mindful that social media postings can be viewed as unprofessional, damage careers and lead to disciplinary actions. For further information, contact the Public Information Officer.

We look forward to working with you as a valuable member of this effort. If you have any questions or feedback, please feel free to contact any Command and General Staff Member.

JAY KURTH
Incident Commander

ROCKY W. OPLIGER
Deputy Incident Commander

THANK YOU FOR YOUR COOPERATION AND GOOD WORK!!

