

**** Unvetted ****

INCIDENT ACTION PLAN

MODOC JULY COMPLEX

CA-MDF-000671 PSK7YC (0509)

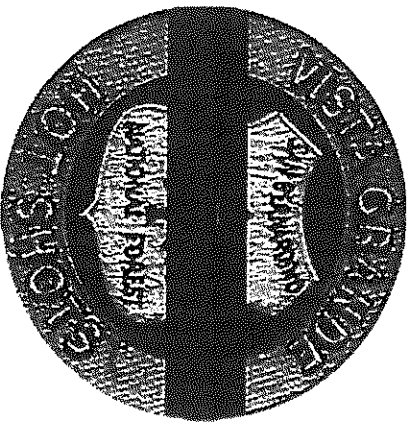

FRIDAY
DAY SHIFT

FRIDAY
OPERATIONAL PERIOD

FRIDAY

AUGUST 4, 2017

0600-1800 HOURS

MAPS



INCIDENT OBJECTIVES (ICS 202)

1. Incident Name	2. Operational Period		DAY		
MODOC JULY COMPLEX	Date/Time From:	08/04/2017 0600	FRI		
	Date/Time To:	08/04/2017 1800	FRI		
3. Objective(s): Objectives: <ul style="list-style-type: none"> • Provide for the safety of all responders by utilizing national Risk Management Standards and the implementation of appropriate mitigations. • Share critical information affecting public safety so timely decisions and actions can be implemented. • Reduce firefighter exposure by only engaging fire assignments with the highest probability of success. • Engage cooperators and stakeholders to jointly provide for the defense of communities, infrastructure and economic interests. • Utilize local resource specialists to identify and protect sensitive sites and cultural resource values by minimizing impacts from suppression operations. • Maintain and enhance community, County, State, National Forest and stakeholder relationships through accurate and timely dissemination of information. • Identify, assess and implement suppression repair needs, where appropriate in coordination with the Resource Advisor following agency policy. • Manage incident costs effectively for the values at risk through regular and ongoing cost analysis. 					
4. Operational Period Command Emphasis: <u>Primary:</u> Using a full suppression strategy, minimize the size of the fires through the use of direct attack where safe to do so. <u>Alternate:</u> When not feasible or safe to go direct, use indirect attack to minimize fire size. <u>Contingency:</u> Use indirect attack tactics at major roads and natural barriers to suppress fire and minimize firefighter exposure to extreme fire behavior. <u>Emergency:</u> Withdraw fire personnel to safety zones or ICP and ensure accountability for all personnel. General Situational Awareness: <ul style="list-style-type: none"> • Heads up for fire weather, fire behavior and extreme fire conditions. • Use caution while driving on all incident roads. • Heads up for wildlife and cattle. • Continue hydration efforts. 					
5. Site Safety Plan Required? Yes <input type="checkbox"/> No <input checked="" type="checkbox"/> Approved Site Safety Plan(s) Located at:					
6. Incident Action Plan (the items checked below are included in this Incident Action Plan): <table style="width: 100%; border: none;"> <tr> <td style="width: 50%; vertical-align: top;"> <input checked="" type="checkbox"/> ICS 202 <input checked="" type="checkbox"/> ICS 203 <input checked="" type="checkbox"/> ICS 204 <input checked="" type="checkbox"/> ICS 205 <input type="checkbox"/> ICS 205A <input checked="" type="checkbox"/> ICS 206 </td> <td style="width: 50%; vertical-align: top;"> <input type="checkbox"/> ICS 207 <input type="checkbox"/> ICS 208 <input checked="" type="checkbox"/> ICS 220 <input checked="" type="checkbox"/> Map/Chart <input checked="" type="checkbox"/> Weather Forecast/Tides/Currents Other Attachments: _____ _____ _____ </td> </tr> </table>				<input checked="" type="checkbox"/> ICS 202 <input checked="" type="checkbox"/> ICS 203 <input checked="" type="checkbox"/> ICS 204 <input checked="" type="checkbox"/> ICS 205 <input type="checkbox"/> ICS 205A <input checked="" type="checkbox"/> ICS 206	<input type="checkbox"/> ICS 207 <input type="checkbox"/> ICS 208 <input checked="" type="checkbox"/> ICS 220 <input checked="" type="checkbox"/> Map/Chart <input checked="" type="checkbox"/> Weather Forecast/Tides/Currents Other Attachments: _____ _____ _____
<input checked="" type="checkbox"/> ICS 202 <input checked="" type="checkbox"/> ICS 203 <input checked="" type="checkbox"/> ICS 204 <input checked="" type="checkbox"/> ICS 205 <input type="checkbox"/> ICS 205A <input checked="" type="checkbox"/> ICS 206	<input type="checkbox"/> ICS 207 <input type="checkbox"/> ICS 208 <input checked="" type="checkbox"/> ICS 220 <input checked="" type="checkbox"/> Map/Chart <input checked="" type="checkbox"/> Weather Forecast/Tides/Currents Other Attachments: _____ _____ _____				
7. Prepared by: DAVE GERBOTH Position/Title: PSC1 Signature:					
8. Approved by Incident Commander: Name: JAY KURTH Signature: Date/Time: 08/03/2017 1900					
ICS 202 IAP Page					

ORGANIZATION ASSIGNMENT LIST		
1. Incident Name	Modoc July Complex	
2. Date Prepared	08/03/2017	3. Time 2200
4. Operational Period	08/04/17 0600-1800	
Position	Name	
5. Incident Commander and Staff		
IC	Jay Kurth / Mike Smith / Marty Adell (†)	
Deputy IC	Rocky W. Opliger	
Safety Officer	John Krushoor / Dave Welch	
Information Officer	Sean Collins / Frank Mosbacher / Celeste Prescott (†)	
Human Resources	Dana Simpson / John Bohmer (†)	
Liaison	Sam Willbanks / Steve Anderson (†) / Erik Taylor (†) / Rob Griffith (†)	
6. Agency Representatives		
Agency	Name	<i>MDF Agency Admin</i>
MDF Agency Administrator	Bob Harrison Chris Christopherson	<i>READ</i>
Cal Fire Agency Administrator/LMU	Don Gordon	
Oregon Dept. Forestry	Bill Hunt	
Love Beds NM	Larry Whalton	
U.S. Fish and Wildlife	Ken Griggs / Greg Austin	
California Highway Patrol	Danny Koelsier	
Tribal Representative	Ken Sandusky	
Fremont- Winema NF / Lakeview District BLM	Barry Shulanberger	
Modoc County OES	A.J. McQuirrie	
Modoc County Sheriff	Mike Poindexter / William "Tex" Dowdy	
Northern CA Fire Cooperative Assoc.	Darin Quigley	
California Conservation Corps	Shawn Fry	
BNSF Railroad	Joe Aho	
PG&E	Mike Weaver	
Collins Pine	Lee Fiedelohorn	
7. Planning Section		
Chief	Dove Gerbohn / Ann Marx (†)	
Deputy Chief	Mitch Diehl	
Resources Unit	J. Scurl / G. Bald / J. Camacho (†) / R. Decamp (†) / J. Ramirez(†) / B. Lovelle(†) / S. Aronilla(†)	
Situation Unit	Michael Hoose / Jennifer Erickson (†) / Aaron Grove (†)	
FBAN	Teresa Resenhuber	
IMET	Ryan Walburn / Jimmy Taeger (†)	
Incident Technology Support Specialist	James Whiteside / Mike Laxo (†)	
GIS	C. Clervi / C. Barrett / M. Ester	
Document Unit	LeNette Estes (†)	
Demob Unit	Wayne Barney	
Training Specialist	Tom Reeves / Heather Grove	
READ	Peter Hall	
8. Logistics Section		
Chief	Ross Peckinpah / Cheryl Raines	
Comm Unit	Sai Bonilla / Nicholas Luby	
Medical Unit	E. Williams / D. Stuart / J. Brooks (†) / C. Schilling (†)	
Food Unit	Mike Krime / Kenneth Breskin / Sue Zahn (†)	
Facilities Unit	Robert Griffith	
Supply Unit	Teresa Steiman	
Security Manager	Luke Johnson	
Ground Support	Ron Brewer / Jeff Burch	
9. Operations Section		
Chief North Zone	Brian Rhodes	
Chief South Zone	Pat Titus / Scott Packwood	
Planning OPS	Jake Cagle	
a. Branch I (North Zone)		
Branch Director	Mike Good	
Division A / C	Pete Davis / Zachary Freiwald (†)	
Division E	Mike Tyrell / Mike Durocher (†)	
Division O	Bill Bryant / Jamie Tipp (†)	
b. Branch II (North Zone)		
Branch Director	Mike Tucker / Belinda Plummer (†)	
Division G	Nick Burch <i>Steve Silverstar (†)</i>	
Division I	Mark Mott / Daniel Osiman (†)	
Division K / M	Brandon Woodward / Deborah Flowers (†)	
c. Branch V (South Zone)		
Branch Director	Dove Pereira	
PP	Clay Matheson / Don Shoemaker (†)	
RR	Erik Johnson / Ted King (†)	
TT	Craig Wiederhoeft / Joe Milligan (†)	
UU	Shannon Prother / Jeff Ryder (†)	
Contingency South	Darryl Laws	
d. Initial Attack Branch		
Branch Director	Steve Murphy	
North IA	Chris Orr	
South IA	Mike Crites	
e. Suppression Repair Branch		
Branch Director	Brett Waters	
Suppression Repair	Harold Kibbe	
f. Road Groups/ Staging		
Road Group	Bill Hill	
Staging	Robin Ace	
g. Air Operations Branch		
Air OPS Branch Director	Kevin Murray / Ty Miller	
Air Tactical Supervisor	Gary Monday	
Air Support Supervisor	James Stratton	
Helibase Manager	Brod Nelson	
10. Finance Section		
Finance Section Chief	Judy Reynolds	
Time Unit	Loni Holt / Sheila Milner	
Procurement Unit	Donald Tinsley	
Cost	Vicki Wilson	
Comps / Claims Unit	Scott Parsons / Mandi Heitman	
Prepared By:	Gino Bald, RESL	



Modoc July Complex Fire Weather Forecast

FORECAST NO: 16

NAME OF FIRE: Modoc July Complex

PREDICTION FOR: 0600-1800 Day shift

UNIT: CA-MDF

SHIFT DATE: 8/4/17

SIGNED: 

TIME AND DATE

Incident Meteorologist Trainee: Jimmy Taeger

FORECAST ISSUED: 2200 hours on 8/3

...*Red Flag Warning Friday for Gusty Westerly Winds and Low RH...*

...*Fire Weather Watch Saturday for Dry Lightning...*

WEATHER DISCUSSION: Temperatures will become more seasonal Friday and into the weekend, but still remain hot. Highs will reach the mid-90s by the afternoon, with RH dipping into the teens. West to northwest wind gusts of 20-30 mph will develop Friday afternoon, and then diminish late in the evening. Therefore, a Red Flag Warning is in effect for gusty winds and low RH Friday afternoon and evening. Transport winds will be westerly and increasing in speed aloft, so spotting distances may be slightly longer. An isolated thunderstorm is possible Friday afternoon, with greater chances for storms Saturday and Sunday. Storms Saturday could create dry lightning, so a Fire Weather Watch has been issued for Saturday afternoon and evening. Haines index is 5 for Friday and Saturday.

Thunderstorms imply the possibility of gusty and erratic winds

WEATHER FORECAST FOR TODAY:

WEATHER: Widespread smoke. Otherwise, sunny with afternoon cumulus and a 15% chance of t-storms.

HIGH TEMPERATURES: 85-90 in smoke shaded areas. 91-95 in full sunshine. 3 degrees lower.

HUMIDITY: Afternoon minimum 11-15%...locally 19% under heavy smoke. 2% higher.

20 FT WINDS:

Steele Fire - North 3-6 mph early, becoming West to Northwest 8-13 mph with gusts 20-30 mph in the afternoon. Strongest winds likely in Branch II Div I/K.

Cove Fire - Light winds becoming Westerly 5-10 mph, with gusts to 20 mph in the afternoon.

SLOPE/VALLEY - Light then afternoon upslope 2-5 mph gusts 7-9 mph. Lighter in shaded areas.

HAINES INDEX: 5

LAL: 2

STABILITY/INVERSION: Strong morning inversion becoming unstable after 1 pm.

FRIDAY NIGHT: Fire plumes and cumulus will dissipate by 2000. RH recovery will be poor through 11 pm then some recovery to around 35-50% during the late night hours. Thermal belts in the timber around Adin Pass locally poorer RH recovery. Otherwise mostly clear with overnight lows 62-68. West to Northwest winds 5-10 mph with gusts to 15-25 mph in the evening, becoming light and downslope after midnight.

SATURDAY THROUGH MONDAY: *Fire Weather Watch on Saturday for dry lightning. Thunderstorm chances increase Saturday and Sunday, with greater chances of dry lightning Saturday. Seasonably hot through the period, with highs in the low 90s. Better overnight humidity recovery this weekend, around 55%.*

SAFETY INFORMATION: Don't get complacent with plume dominated fire behavior. Fall back to the basics and make sure someone has eyes on the fire column. Keep an ear to the radio for weather updates, and seek shelter from lightning if a storm approaches.

FIRE BEHAVIOR FORECAST

FORECAST NUMBER: 018	TYPE OF FIRE: Wildfire Full Suppression
FIRE NAME: Modoc July Complex	OPERATIONAL PERIOD: Aug 4, 2017 Day Shift
DATE ISSUED: August 3, 2017	TIME ISSUED: 2200
UNIT: Modoc National Forest	SIGNED: <i>Teresa Riesenhuber</i> Teresa Riesenhuber, FBAN

INPUTS

WEATHER SUMMARY: --See Fire Weather Forecast for more details -- *Haines Index: 5*
,,,,, **Red Flag Warning Friday for Gusty Westerly Winds and Low RH**,,,,,
,,, **Fire Weather Watch Saturday for Dry Lightning**,,,,

High Temperatures Smokey 85-90°F; Full Sun 91-95°F; Minimum humidity 11-15%. Winds: N 8-13 mph gusts 20-30

FUELS: Mixed Conifer Timber with light to very heavy understory of grass, brush, logs, and smaller conifers; and various combinations of Sage, Grass, & Juniper. All live fuel moistures are near dormancy. Fuel Moistures: **Sage 60% 1hr fuels 3% 10hr fuels 3% 1000hr fuels 7%**

OUTPUTS

FIRE BEHAVIOR

GENERAL: **Extremely dry fuels combined with gusty erratic winds from thunderstorms = Extreme fire behavior.**

The humidity recovery last night helped temper the fire spread overnight. The morning hours is the best time to go direct or gain ground on interior mop-up. This afternoon the firelines will be tested today with strong erratic, gusty winds carrying embers to highly receptive fuel beds. Interior islands will burn down completely and may launch embers a mile or more downwind. All areas of the Modoc July Complex have potential to experience extreme fire behavior including Plume-dominated columns.

Probability of Ignition 90-100% **Spotting Distance** up to 3/4 mile

Predicted Indices BI Devils Grdn 97; Rush Crk 73; Blue Mt 82 **ERC** 84

Rate of Spread Head fire 8-200 ch/h with flames 3-15 ft Backing fire <8 ch/h with flame lengths < 4 ft

Wind speeds of 20-30 mph in grass will produce rates of spread: 150-475 ch/h = about 2-6 mph with flames 10-22 ft.

Wind speeds of 20-30 mph in timber will produce rates of spread: 30-100 ch/h = about 1/2 to 2 mph with flames 4-15 ft.

SPECIFIC: **Expect Extreme Fire Behavior All Day, All Areas, and Plan Accordingly.**

North Zone and Steele Fire: Watch for sleeper heat in the juniper and sage brush. When they flare up they send embers across the fireline. The lava rock combined with grass, brush, & juniper fuel type can hold heat for days and with a little sunshine and wind, will launch embers causing the fire to get up and run again.

South Zone and Cove Fire: Continue with the aggressive mop-up in the morning because the holding lines will be tested later today with wind gusts of 20-30mph. Should the fire make it to Hwy 299, the Narrows has a high probability for fire spotting across due to the narrow opening of the canyon and steep slope. Branch II—Div I/K will experience the highest rates of fire spread listed above due to wind forecasts for your division.

Brush, Grass, Pinyon Fuels: During the heat of the day, expect rapid rates of spread (20-200 ch/h) and flame lengths 7-15 ft. High mortality in brush, needle draped brush, and grass growing right up under the brush will increase fire behavior. When juniper torches, it launches a bunch of embers as far as the wind will carry it. High winds, farther away the spots.

Mixed Conifer Timber: During the heat of the day, expect moderate to rapid rates of spread (7-60 ch/h) and flame lengths 2-10 ft. Single tree and group tree torching are likely even with low wind speeds, and especially where ladder fuels are abundant. In areas with heavy dead and down, expect complete consumption and weakening of trees and root structures.

AIR OPERATIONS: Strong morning inversion becoming unstable after 1 pm.
Inversion may hinder visibility during morning hours. Hazy air all day.

SAFETY

Be vigilant about the safety of you and your crew. Fall back to the basics and make sure someone has eyes on the fire column and nearby thunderstorms. Monitor the winds for long range spotting. Keep an ear to the radio for weather updates, and seek shelter from lightning if a storm approaches.

NORTH ZONE

Division/Group Assignment List (ICS 204 WF)

1. Incident Name:		MODOC JULY COMPLEX		3.		Branch:	1	Division/Group:	A / C
2. Operational Period:		DAY	4.		Operations Personnel				
Date/Time From:	FRI	Date/Time To:	FRI	5.		Resources Assigned this Period			
08/04/2017 0600		08/04/2017 1800		6.		Control Operations/Work Assignments:			
4.			Operations Personnel						
OPERATIONS CHIEF		BRIAN RHODES	DIVISION/GROUP SUPERVISOR		PETE DAVIS (ZACHARY-FREIWALD (F))				
BRANCH DIRECTOR		MIKE GOOD	AIR TACTICAL GROUP SUPERVISOR		GARY MONDAY				
5.		Strike Team / Task Force / Resource Designator		LWD	Leader	Number Persons	Drop Off PT./Time	Pick Up PT./Time	
ENG6 FIRESTORM E-86		08/16	TOBY BEHR		3	ICP/0600	ICP/1800		
ENG6 CDD 3648 E-202		08/10	MIKE HOON		3	ICP/0600	ICP/1800		
FEMP O-54		08/08	CHRIS MICKELSON		1	ICP/0600	ICP/1800		
FEMT O-59		08/08	TYLER SASSEN		1	ICP/0600	ICP/1800		
READ O-180		08/10	SUSAN FRYE		1	ICP/0600	ICP/1800		
READ (T) O-325		08/13	DONALD MASON		1	ICP/0600	ICP/1800		
7.		Special Instructions:							
		<ul style="list-style-type: none"> • Utilize appropriate suppression actions to keep fire within current containment lines. • Coordinate with Suppression Repair Branch. 							
8.		Division/Group Communication Summary							
Functions	Channel	RX Frequency N/W	RX Tone/NAC	TX Frequency N/W	TX Tone/NAC	Mode			
COMMAND	3	168.7000N	0.0	170.9750 N	110.9	A			
TACTICAL	6	168.0500 N	110.9	168.0500 N	110.9	A			
AIR TO GROUND CMD	13	169.0875 N	0.0	169.0875 N	0.0	A			
AIR TO GROUND TAC	14	165.0000 N	0.0	165.0000 N	0.0	A			
9.		Prepared By (Resource Unit Leader)		Approved By (Planning Section Chief)		Date		Time	
ROBERT DECAMP		DAVE GERBOTH		08/03/2017		2300			

Division/Group Assignment List (ICS 204 WF)

1. Incident Name:		3		Branch:		1 NORTH		Division/Group:		E									
MODOC JULY COMPLEX																			
2. Operational Period:		DAY		Date/Time From:		FRI		Date/Time To:		FRI									
				08/04/2017 0600				08/04/2017 1800											
Operations Personnel																			
OPERATIONS CHIEF				BRIAN RHODES				DIVISION/GROUP SUPERVISOR				MIKE TYRRELL MIKE DUROCHER (T)							
BRANCH DIRECTOR				MIKE GOOD				AIR TACTICAL GROUP SUPERVISOR				GARY MONDAY							
Resources Assigned this Period																			
Strike Team / Task Force / Resource Designator		LWD		Leader		CLAYTON BROWNWOOD		Number Persons		20		Drop Off PT./Time		ICP/0600		Pick Up PT./Time		ICP/1800	
CRW 2 DUST BUSTERS PLUS C-33		08/08				ERIK SCHROTH		1		ICP/0600		ICP/1800							
FEMP O-20002		08/15		MARK CRAIG MURRAY		1		ICP/0600		ICP/1800									
FEMT O-56		08/08		JOE SVINARICH		1		ICP/0600		ICP/1800									
READ O-228		08/11		TRAVIS KIRKLAND		1		ICP/0600		ICP/1800									
READ (T) O-330		08/13																	
6. Control Operations/Work Assignments:																			
<ul style="list-style-type: none"> • Utilize appropriate suppression actions to keep fire within current containment lines. 																			
7. Special Instructions:																			
<ul style="list-style-type: none"> • Track water usage and turn into Finance. • Provide location of accountable property and dozer lines and turn into Situation Unit. • Back haul trash. • CHECK COMM PLAN. • SELECT APPROPRIATE COMMAND CHANNEL BASED ON FIRE LOCATION. 																			
8. Division/Group Communication Summary																			
Function		Channel		RX Frequency N/W		RX Tone/NAC		TX Frequency N/W		TX Tone/NAC		Mode							
COMMAND		3		168.7000N		0.0		170.9750 N		110.9		A							
TACTICAL		12		168.2375 N		0.0		168.2375 N		0.0		A							
AIR TO GROUND CMD		13		169.0875 N		0.0		169.0875 N		0.0		A							
AIR TO GROUND TAC		14		165.0000 N		0.0		165.0000 N		0.0		A							
9. Prepared By (Resource Unit Leader)				Approved By (Planning Section Chief)				Date		Time									
GINA BALD				DAVE GERBOTH				08/03/2017		2300									

Division/Group Assignment List (ICS 204 WF)

1. Incident Name:		MODOC JULY COMPLEX		3. Branch:		NORTH		Division/Group:		O		
2. Operational Period:				DAY		1		0				
Date/Time From: 08/04/2017 0600		FRI		Date/Time To: 08/04/2017 1800		FRI						
4. Operations Personnel												
OPERATIONS CHIEF				BRIAN RHODES				DIVISION/GROUP SUPERVISOR		BILL BRYANT JAMIE L TRIPP (T)		
BRANCH DIRECTOR				MIKE GOOD				AIR TACTICAL GROUP SUPERVISOR		GARY MONDAY		
5. Resources Assigned this Period												
Strike Team / Task Force / Resource Designator		LWD		Leader		Number Persons		Drop Off PT./Time		Pick Up PT./Time		
CRW2 FRANCO C-35		08/06		ARTURO QUEVADO-FRANCO		20		ICP/0600		ICP/1800		
ENG3 BRATCHER E-111		08/04		SHANE BRATCHER		3		ICP/0600		ICP/1800		
ENG3 TNF 17 E-169		08/10		JOSHUA RICHARDSON		5		ICP/0600		ICP/1800		
ENG6 FIRESTORM #9905 E-87		08/15		SAM PEARCE		3		ICP/0600		ICP/1800		
ENG6 PACIFIC OASIS 25 E-108		08/03		SIDNEY KENNEDY		3		ICP/0600		ICP/1800		
DOZ2 BOB W BUSHLEY 1 E-7		08/07		JOHN LOOPER		2		ICP/0600		ICP/1800		
WTS2 LEVENTON MULE DEER E-61		08/07		SCOTT LEVENTON		1		ICP/0600		ICP/1800		
TFLD O-16		08/09		JOEL T MORTIER		1		ICP/0600		ICP/1800		
HEQB O-8		08/08		JACK TURNER		1		ICP/0600		ICP/1800		
FOBS O-317		08/14		JERE MILLER		1		ICP/0600		ICP/1800		
FOBS O-388		08/15		DOUG LINGEN (T)		1		ICP/0600		ICP/1800		
FEMP O-93		08/08		BRANDON WHITNEY		1		ICP/0600		ICP/1800		
FEMT O-53		08/08		BOB ERICKSON		1		ICP/0600		ICP/1800		
SOFR O-146		08/11		CHARLES L WHITE		1		ICP/0600		ICP/1800		
WTS2 Turnover E-268		8/14		Eric Wilson		1						
6. Division/Group Communication Summary												
Function		Channel		RX Frequency N/W		RX Tone/NAC		TX Frequency N/W		TX Tone/NAC		Mode
COMMAND		3		168.7000N		0.0		170.9750 N		110.9		A
TACTICAL		8		166.7250 N		110.9		166.7250 N		110.9		A
AIR TO GROUND GMD		13		169.0875 N		0.0		169.0875 N		0.0		A
AIR TO GROUND TAC		14		165.0000 N		0.0		165.0000 N		0.0		A
9. Prepared By (Resource Unit Leader)				Approved By (Planning Section Chief)				Date		Time		
ROBERT DECOMP				DAVE GERBOTH				08/03/2017		2300		

Division/Group Assignment List (ICS 204 WF)

1. Incident Name: MODOC JULY COMPLEX		3.		Branch: I	Division/Group: O	
2. Operational Period:				DAY		
Date/Time From: 08/04/2017 0600	FRI	Date/Time To: 08/04/2017 1800	FRI			
4.						
OPERATIONS CHIEF			Operations Personnel			
BRIAN RHODES		DIVISION/GROUP SUPERVISOR		BILL BRYANT JAMIE L TRIPP (T)		
BRANCH DIRECTOR		MIKE GOOD		AIR TACTICAL GROUP SUPERVISOR GARY MONDAY		
5.						
Resources Assigned this Period						
Strike Team / Task Force / Resource Designator	LWD	Leader	Number Persons	Drop Off PT./Time	Pick Up PT./Time	
6. Control Operations/Work Assignments:						
<ul style="list-style-type: none"> • Utilize appropriate suppression actions to keep fire within current containment lines. 						
7. Special Instructions:						
<ul style="list-style-type: none"> • Track water usage and turn into Finance. • Provide location of accountable property and dozer lines and turn into Situation Unit. • Back haul trash. • CHECK COMM PLAN. • SELECT APPROPRIATE COMMAND CHANNEL BASED ON FIRE LOCATION. 						
8.						
Division/Group Communication Summary						
Function	Channel	RX Frequency N/W	RX Tone/NAC	TX Frequency MW	TX Tone/NAC	Mode
COMM/AMP	3	168.7000N	0.0	170.9750 N	110.9	A
TACTICAL	8	166.7250 N	110.9	166.7250 N	110.9	A
AIR TO GROUND CMD	13	169.0875 N	0.0	169.0875 N	0.0	A
AIR TO GROUND TAC	14	165.0000 N	0.0	165.0000 N	0.0	A
9. Prepared By (Resource Unit Leader)						
ROBERT DEGAMP			Approved By (Planning Section Chief)		Date	Time
			DAVE GERBOTH		08/03/2017	2300

Division/Group Assignment List (ICS 204 WF)

1. Incident Name: MODOC JULY COMPLEX		3. Branch: II NORTH		Division/Group: G		
2. Operational Period: DAY			Date/Time From: 08/04/2017 0600	FRI	Date/Time To: 08/04/2017 1800	
4. Operations Personnel						
OPERATIONS CHIEF		BRIAN RHODES		DIVISION/GROUP SUPERVISOR		
BRANCH DIRECTOR		MIKE TUCKER / BELINDA PLUMMER(T)		NICK BUNCH <i>Mitch Steve Silvester (T)</i>		
				AIR TACTICAL GROUP SUPERVISOR		
				GARY MONDAY		
5. Resources Assigned this Period						
Strike Team / Task Force / Resource Designator	LWD	Leader	Number Persons	Drop Off PT./Time	Pick Up PT./Time	
CRW1 LITTLE TUJUNGA IHC C-47	08/09	OSCAR VARGAS	20	ICP/0600	ICP/1800	
CRW2A BLACK EAGLES 2 C-24	08/09	GUSTAVO SANTOYO-GALEGOS	27	ICP/0600	ICP/1800	
CRW2A BLACK EAGLES 3 C-25	08/09	JOSEPH ROZNOVAK	22	ICP/0600	ICP/1800	
CRW2A SCORPIONS 6 C-41	08/05	WALTER ALLEN MEDINA	20	ICP/0600	ICP/1800	
CRW 2/A MESCALERO C-1	08/07	TERRENCE ROBINSON	20	ICP/0600	ICP/1800	
ENG3 FIRESTORM 9908 E-81	08/13	WILBURN JAMIE	3	ICP/0600	ICP/1800	
ENG6 FIRESTORM 9912 E-83	08/09	GRAHAM LOWE	3	ICP/0600	ICP/1800	
ENG6 FIRESTORM 9904 E-109	08/05	JOSHUA BADLEY	3	ICP/0600	ICP/1800	
ENG6 INBOUND 4 E-141	08/06	ADHAM ROWLEY	3	ICP/0600	ICP/1800	
ENG6 VOLCANO CREEK E-88	08/09	TIM AYLES	3	ICP/0600	ICP/1800	
DOZ2 LPF 3 E-136	08/11	SEAN KENNEY	2	ICP/0600	ICP/1800	
WTT2 LMF 3 E-214 <i>→ I</i>	08/06	MARCUS PACHEEL	2	ICP/0600	ICP/1800	
WTS2 WILLMORE AG E-260	08/14	KEN GRIPPIN	1	ICP/0600	ICP/1800	
TFD O-187	08/11	KARL FOWLER	1	ICP/0600	ICP/1800	
HEQB O-14	08/09	ERICK V CASTANEDA	1	ICP/0600	ICP/1800	
FEMP O-58	08/08	RANDOLPH J GREEN	1	ICP/0600	ICP/1800	
FEMP O-55	08/08	MARK HAAS	1	ICP/0600	ICP/1800	
FEMP C-286	08/13	SEAN CAVAVAUUGH	1	ICP/0600	ICP/1800	
FEMP O-285	08/13	ROUCAL REOH	1	ICP/0600	ICP/1800	
SOFR O-221	08/11	CHRISTINE THOMPSON	1	ICP/0600	ICP/1800	
6. Division/Group Communication Summary						
Function	Channel	RX Frequency N/W	RX Tone/NAC	TX Frequency N/W	TX Tone/NAC	Mode
COMMAND	3	168.7000N	0.0	170.9750 N	110.9	A
TACTICAL	9	166.7750 N	110.9	166.7750 N	110.9	A
AIR TO GROUND CMD	13	169.0875 N	0.0	169.0875 N	0.0	A
AIR TO GROUND TAC	14	165.0000 N	0.0	165.0000 N	0.0	A
9. Prepared By (Resource Unit Leader)		Approved By (Planning Section Chief)		Date	Time	
GINA BALD		DAVE GERBOTH		08/03/2017	2300	

Division/Group Assignment List (ICS 204 WF)

1. Incident Name: MODOC JULY COMPLEX		Branch: II NORTH		Division/Group: G			
2. Operational Period: DAY		Date/Time From: 08/04/2017 0600 FRI		Date/Time To: 08/04/2017 1800 FRI			
3. Operations Personnel							
OPERATIONS CHIEF		BRIAN RHODES		DIVISION/GROUP SUPERVISOR			
BRANCH DIRECTOR		MIKE TUCKER / BELINDA PLUMMER(T)		AIR TACTICAL GROUP SUPERVISOR			
GARY MONDAY		NICK BUNCH					
4. Resources Assigned this Period							
Strike Team / Task Force / Resource Designator		LWD		Leader			
				Number Persons			
				Drop Off PT./Time			
				Pick Up PT./Time			
5. Control Operations/Work Assignments:							
<ul style="list-style-type: none"> • Utilize appropriate suppression actions to keep fire within current containment lines. • Continue to patrol the Rimrock Fire. 							
6. Special Instructions:							
<ul style="list-style-type: none"> • Track water usage and turn into finance. • Provide location of accountable property and dozer lines and turn into Situation unit. • Backhaul trash. • Continue to coordinate with O.D.F. at state line. • Follow traffic plan: On coming shift resources take 46 road. Off shift resources take 73 road. • CHECK COMM PLAN. • SELECT APPROPRIATE COMMAND CHANNEL BASED ON FIRE LOCATION. 							
7. Division/Group Communication Summary							
Function	Channel	RX Frequency N/W	RX Tone/NAC	TX Frequency N/W	TX Tone/NAC	Mode	
COMMAND	3	168.7000N	0.0	170.9750 N	110.9	A	
TACTICAL	9	166.7750 N	110.9	166.7750 N	110.9	A	
AIR TO GROUND GND	13	169.0875 N	0.0	169.0875 N	0.0	A	
AIR TO GROUND TAC	14	165.0000 N	0.0	165.0000 N	0.0	A	
9. Prepared By (Resource Unit Leader)		Approved By (Planning Section Chief)		Date		Time	
GINA BALD		DAVE GERBOTH		08/03/2017		2300	

Division/Group Assignment List (ICS 204 WF)

1. Incident Name:		MODOC JULY COMPLEX		3.		Branch:	II NORTH	Division/Group:	I	
2. Operational Period:		DAY	Date/Time From:	Date/Time To:						
			08/04/2017 0600	FRI	08/04/2017 1800	FRI				
4.		Operations Personnel								
			OPERATIONS CHIEF		BRIAN RHODES	DIVISION/GROUP SUPERVISOR		MARK MOTT DAN OSTMANN (T)		
			BRANCH DIRECTOR		MIKE TUCKER / BELINDA PLUMMERT	AIR TACTICAL GROUP SUPERVISOR		GARY MONDAY		
5.		Resources Assigned this Period								
		Strike Team / Task Force / Resource Designator		LWD	Leader	Number Persons	Drop Off PT./Time	Pick Up PT./Time		
		CRW1 BRECKENRIDGE IHC C-8		08/09	JAMES DAVID ROBERTSON	20	ICP/0600	ICP/1800		
		CRW1 FULTON IHC C-13		08/09	JOSH S ACOSTA	20	ICP/0600	ICP/1800		
		CRW1 BECKWOURTH IHC C-4		08/07	MIKE WINTCH	20	ICP/0600	ICP/1800		
		CRW2 21A KLAMATH 14 C-28		08/07	ANDREW ZINK	19	ICP/0600	ICP/1800		
		ENG3 S/T 6604C E-158		08/09	JIMMY BUTLER	22	ICP/0600	ICP/1800		
		ENG3 S/T 9234C E-186		08/15	LANDON HAACK	17	ICP/0600	ICP/1800		
		ENG6 OREGON WOODS E51 E-140		08/06	RAVEN PARKINS	3	ICP/0600	ICP/1800		
		DOZ2 S/T 9224L E-187 (24 HOUR)		08/26	TIM WILLIAMS	8	ICP/0600	ICP/1800		
		DOZ2 S/T 9250L E-188 (24 HOUR)		08/27	STEVE ESTES	6	ICP/0600	ICP/1800		
		DOZ1 BUSHEY E-200 (24 HOUR)		08/12	PMINTO TOM	1	ICP/0600	ICP/1800		
		DOZ1 ACKLEY E-197		08/11	ORVIN ACKLEY	2	ICP/0600	ICP/1800		
		DOZ2 OILER E-275 (24 HOUR)		08/14	ISMAEL VELAZQUEZ	2	ICP/0600	ICP/1800		
		DOZ2 SHF 29 E-135 (24 HOUR)		08/11	DAVID BROWN	2	ICP/0600	ICP/1800		
		DOZ2 SHF 79 E-234 (24 HOUR)		08/12	VICTOR NIGHT RIVERS	3	ICP/0600	ICP/1800		
		DOZ2 BOB W BUSHEY 4 E-8		08/07	BOB BUSHEY	1	ICP/0600	ICP/1800		
		DOZ2 ENF 3 E-232		08/13	DANIEL J LANGENDERFER	3	ICP/0600	ICP/1800		
		SKID2 TOM DAVIS E-240		08/16	CHAD OLSON	1	ICP/0600	ICP/1800		
		WTSS2 NORTHSTATE E-269		08/15	ROY WHEELER	1	ICP/0600	ICP/1800		
		HEQB C-412		08/15	JAMES S MELLOR	1	ICP/0600	ICP/1800		
		HEQB O-413		08/15	RYAN W RIDDLE	1	ICP/0600	ICP/1800		
6. Division/Group Communication Summary										
Function		Channel	RX Frequency N/W	RX Tone/NAC	TX Frequency N/W	TX Tone/NAC	Mode			
		3	168.7000N	0.0	170.9750 N	110.9	A			
		8	166.7250 N	110.9	166.7250 N	110.9	A			
		13	169.0875 N	0.0	169.0875 N	0.0	A			
		14	165.0000 N	0.0	165.0000 N	0.0	A			
9. Prepared By (Resource Unit Leader)		ROBERT DECAMP			Approved By (Planning Section Chief)		DAVE GERBOTH			
							Date	08/03/2017	Time	2300

Division/Group Assignment List (ICS 204 WF)

1. Incident Name:		MODOC JULY COMPLEX		3.	Branch: II NORTH	Division/Group: I
2. Operational Period:		DAY				
Date/Time From: 08/04/2017 0600	FRI	Date/Time To: 08/04/2017 1800	FRI			
4. Operations Personnel						
OPERATIONS CHIEF	BRIAN RHODES	DIVISION/GROUP SUPERVISOR		MARK MOTT DAN OSTMANN (T)		
BRANCH DIRECTOR	MIKE TUCKER / BELINDA PLUMMER(T)	AIR TACTICAL GROUP SUPERVISOR		GARY MONDAY		
5. Resources Assigned this Period						
Strike Team / Task Force / Resource Designator	LWD	Leader	Number Persons	Drop Off PT./Time	Pick Up PT./Time	
HEQB (T) O-414	08/15	BRIAN M TALBOTT	1	ICP/0600	ICP/1800	
FEMP O-281	08/13	MATT PETERS	1	ICP/0600	ICP/1800	
FEMP O-276	08/13	RYAN VALLELUNGA	1	ICP/0600	ICP/1800	
FEMP O-20000	08/15	KEITH QUIGLEY	1	ICP/0600	ICP/1800	
SOFR O-47	08/08	CHARLES L FRANK	1	ICP/0600	ICP/1800	
SOFR (T) O-410	08/17	PAUL LEUSCH	1	ICP/0600	ICP/1800	
REAF O-174	08/07	JAYCEE DECKER	1	ICP/0600	ICP/1800	
READ (T) O-62	08/09	GARRETT NOLES	1	ICP/0600	ICP/1800	
6. Control Operations/Work Assignments:						
<ul style="list-style-type: none"> Utilize appropriate suppression actions to keep fire within current containment lines. <i>WTT2 LNF 1 E214 8/16 Marcus Pachel</i> 						
7. Special Instructions:						
<ul style="list-style-type: none"> Track water usage and turn into finance. Provide location of accountable property and dozer lines and turn into Situation unit. Backhaul trash. Follow traffic plan. On coming shift resources take 46 road. Off shift resources take 73 road. CHECK COMM PLAN. SELECT APPROPRIATE COMMAND CHANNEL BASED ON FIRE LOCATION. 						
8. Division/Group Communication Summary						
Function	Channel	RX Frequency N/W	RX Tone/NAC	TX Frequency NW	TX Tone/NAC	Mode
COMMAND	3	168.7000N	0.0	170.9750 N	110.9	A
TACTICAL	8	166.7250 N	110.9	166.7250 N	110.9	A
AIR TO GROUND CMD	13	169.0875 N	0.0	169.0875 N	0.0	A
AIR TO GROUND TAC	14	165.0000 N	0.0	165.0000 N	0.0	A
9. Prepared By (Resource Unit Leader)						
ROBERT DECAMP		Approved By (Planning Section Chief)		DAVE GERBOTH		Date
						08/03/2017
						Time
						2300

Division/Group Assignment List (ICS 204 WF)

1. Incident Name:		MODOC JULY COMPLEX		3		Branch: II	Division/Group: K / M
2. Operational Period:		DAY	4		Operational Personnel		
Date/Time From: 08/04/2017 0600	FRI	Date/Time To: 08/04/2017 1800	FRI	NORTH			
OPERATIONS CHIEF		BRIAN RHODES		DIVISION/GROUP SUPERVISOR		BRANDON WOODWARD DEBORAH FLOWERS (T)	
BRANCH DIRECTOR		MIKE TUCKER / BELINDA PLUMMER (T)		AIR TACTICAL GROUP SUPERVISOR		GARY MONDAY	
5. Resources Assigned this Period							
Strike Team / Task Force / Resource Designator	LWD	Leader	Number Persons	Drop Off Pt./Time	Pick Up Pt./Time		
CRW1 PLUMAS IHC C-48	08/06	MIKE SHERMAN	1	ICP/0600	ICP/1800		
CRW1 EL CARISO IHC C-46	08/09	CHARLES KOTT	21	ICP/0600	ICP/1800		
CRW2IA FORT APACHE 1 C-18	08/06	KENNY BURNETTE	21	ICP/0600	ICP/1800		
CRW2IA DROMEDARY PEAK C-12	08/06	KEVIN FRANK	20	ICP/0600	ICP/1800		
CRW2IA EAGLE LAKE C-51	08/11	ANTONIO M. JIMENEZ	20	ICP/0600	ICP/1800		
CRW2 GRAYBACK C-36	08/11	CORNELL HARTFORD	20	ICP/0600	ICP/1800		
CRW2 PACIFIC OASIS C-32	08/08	PABLO SERRANO	20	ICP/0600	ICP/1800		
CRW2 DUST BUSTERS PLUS C-34	08/08	LEIF LUEBKERT	20	ICP/0600	ICP/1800		
ENG3 ENF 333 E-97	08/03	RYAN STYPA	5	ICP/0600	ICP/1800		
ENG6 I.A.R. 9 E-107	08/06	KEITH GRISHAM	5	ICP/0600	ICP/1800		
ENG3 GRAYBACK E26 E-138	08/11	CLIFF TEVEBAUGH	3	ICP/0600	ICP/1800		
ENG6 OVD 3141 E-204	08/09	TREVOR S JOHNSON	3	ICP/0600	ICP/1800		
ENG6 PAA 814 E-203	08/09	THOMAS STATION	3	ICP/0600	ICP/1800		
WTS2 ALTURAS TIRE E-67	08/08	RUSTY STANFORD	1	ICP/0600	ICP/1800		
WTS2 LARRANAGA E-15	08/08	GILBERT MADRIGAL	1	ICP/0600	ICP/1800		
WTS2 CROSS TRUCKING E-14	08/08	ROBERT CROSS	1	ICP/0600	ICP/1800		
TELD O-189	08/12	GREG PELSMA	1	ICP/0600	ICP/1800		
FEMP O-160	08/11	DEREK SUTTON	1	ICP/0600	ICP/1800		
FEMT O-165	08/11	ROYCE HUDSON	1	ICP/0600	ICP/1800		
SOFR O-144	08/09	WILLIAM CIRONE	1	ICP/0600	ICP/1800		
6. Division/Group Communication Summary							
Frequency	Channel	RX Frequency /NW	RX Tone/NAC	TX Frequency /NW	TX Tone/NAC	Mode	
COMMAND	3	168.7000N	0.0	170.9750 N	110.9	A	
TACTICAL	10	166.5500 N	0.0	166.5500 N	0.0	A	
AIR TO GROUND CMD	13	169.0875 N	0.0	169.0875 N	0.0	A	
AIR TO GROUND TAC	14	165.0000 N	0.0	165.0000 N	0.0	A	
9. Prepared By (Resource Unit Leader)		Approved By (Planning Section Chief)		Date	Time		
GINA BALD		DAVE GERBOTH		08/03/2017	2300		

Division/Group Assignment List (ICS 204 WF)

1. Incident Name: MODOC JULY COMPLEX		3.		Branch:	II NORTH	Division/Group:	K / M
2. Operational Period:		DAY		Date/Time From:	FRI	Date/Time To:	FRI
		08/04/2017 0600	FRI	08/04/2017 1800	FRI		
4.		Operations Personnel					
OPERATIONS CHIEF	BRIAN RHODES	DIVISION/GROUP SUPERVISOR		BRANDON WOODWARD DEBORAH FLOWERS (T)			
BRANCH DIRECTOR	MIKE TUCKER / BELINDA PLUMMER (T)	AIR TACTICAL GROUP SUPERVISOR		GARY MONDAY			
5. Resources Assigned this Period							
Strike Team / Task Force / Resource Designator	LWD	Leader	Number Persons	Drop Off PT./Time	Pick Up PT./Time		
6. Control Operations/Work Assignments:							
<ul style="list-style-type: none"> • Utilize appropriate suppression actions to keep fire within current containment lines. 							
7. Special Instructions:							
<ul style="list-style-type: none"> • Track water usage and turn into finance. • Provide location of accountable property and dozer lines and turn into Situation unit. • Backhaul trash. • Follow traffic plan: On coming shift resources take 46 road. Off shift resources take 73 road. • CHECK COMM PLAN. • SELECT APPROPRIATE COMMAND CHANNEL BASED ON FIRE LOCATION. 							
8.							
Division/Group Communication Summary							
Function	Channel	RX Frequency N/W	RX Tone/NAC	TX Frequency N/W	TX Tone/NAC	Mode	
COMMAND	3	168.7000N	0.0	170.9750 N	110.9	A	
TACTICAL	10	166.5500 N	0.0	166.5500 N	0.0	A	
AIR TO GROUND CMD	13	169.0875 N	0.0	169.0875 N	0.0	A	
AIR TO GROUND TAC	14	165.0000 N	0.0	165.0000 N	0.0	A	
9. Prepared By (Resource Unit Leader)							
GINA BALD				Approved By (Planning Section Chief)		Date	Time
				DAVE GERBOTH		08/03/2017	2300

AIR OPERATIONS SUMMARY

Prepared By: Kevin Murray

Prepared Date: 8/03/2017

Prepared Time: 21:00

1. INCIDENT NAME: Modoc July Complex North Zone	2. OPS PERIOD DATE: 8/04/2017	START TIME: 0800	END TIME: 2000	SUNRISE: 0600	SUNSET: 2017
3. REMARKS (Safety Notes, Hazards, Air Operations, Special Equipment, etc.): Watch for wires in river canyon. Beware of rapidly changing VFR conditions due to smoke Watch for thunderstorm development.			4. READY ALERT AIRCRAFT MEDEVAC 525 I.A. All		5. TFR #: 7/0303 Polygon 10,000 MSL

6. PERSONNEL	NAME	PHONE #	7. FREQUENCIES	AM	FM	8. FIXED-WING- Type/ Make-Model/ N#/ Base
AOBD	Kevin Murray	805-878-1484	AIR/ AIR FW		166.600	AIRTANKERS - Ordered by ATGS
ATGS	Gary Monday	805-504-5874	AIR/ AIR RW	123.6250		LEAD PLANES- Ordered by ATGS
ATGS	Derek Wheeler	530-355-3274	AIR/ AIR RW- TFR	120.1250		AA 05 - Wheeler
ATGS	Rico Gonzalez	530-605-6376	RW Flight Follow	119.5250		69J - Gonzalez
ATGS	Fred Burris	805-340-0408	A/G Command		169.0875	6DV - Monday
ASGS	Ty Miller	907-460-7530	A/G Tactical		165.0000	67A - Burris
ASGS	Jim Stratton	760-207-4325	COMMAND rx	See comm	Plan	MDF ECC Aircraft Dispatcher 530-233-8880
ASGS (T)	Catherine Eurbin	661-917-3687	tx			OTHER FW AIRCRAFT-
HEB1	Brad Nelson	559-349-6793	DECK		163.100	
HEB1 (T)	Stefan Goldstien	530-902-0327				
Alturas	Helibase	530-233-1240	TOLC			
	Fax	530-233-5865	Tower	127.275		

9. HELICOPTERS (Use Additional Sheets as Necessary)

FAA N#	T	MAKE/ MODEL	BASE	AVAIL	START	REMARKS	FAA N#	T	MAKE/ MODEL	BASE	AVAIL	START	REMARKS
1KA	1	Kamax (A-26)	Alturas	0900	0900	IA	535	3	Astar	Alturas	0900	0900	
314	1	Kamax (A-19)	Alturas	0900	0900								
792	1	CH54A (A-20)	Alturas	0900	0900								
58HJ	2	Bell 205 A1++(A-	Alturas	0900	0900	IA							
538	2	Bell 205 A1++	Alturas	0900	0900								
525	3	Astar B3 (A-13)	Alturas	0900	0900								
350VR	3	Astar B3 (A-21)	Alturas	0900	0900								

10. TASK/ MISSION/ ASSIGNMENT (Type/ function includes: Air Tactical, Retardant, Recon, Personnel Transport, Bucket Operations, SAR, etc.)					
TYPE/FUNCTION	NAME OF PERSONNEL OR CARGO (if applicable) or instructions for tactical aircraft		MISSION START	FLY FROM	FLY TO
Water Dropping			As Needed		
Recon					

NORTH

INCIDENT RADIO COMMUNICATIONS PLAN (ICS 205)

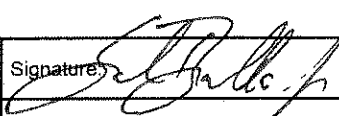
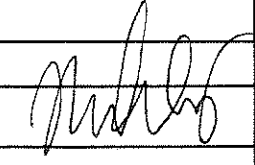
1. Incident Name:			2. Date/Time Prepared:			3. Operational Period: DAY						
MODOC JULY COMPLEX			Date: 08/03/2017	Date/Time From: 08/04/2017 0600		Date/Time To: 08/04/2017 1800		Time: 1227			FRI	FRI
4. Basic Radio Channel Use:												
Zone Group	Ch #	Function	Channel Name/Trunked Radio System Talkgroup	Assignment	RX Freq	RX Tone/NAC	TX Freq	TX Tone/NAC	Mode (A,D, or M)	Remarks		
15	1	BLANK										
15	2	BLANK										
15	3	COMMAND	NIFC C1	NORTH CMD	168.7000N	0.0	170.9750 N	110.9	A	BLUE MT LO LINK TO C9,C37		
15	4	COMMAND	NIFC C9	NORTH CMD	170.0125 N	0.0	165.2500 N	110.9	A	GROUSE MT LINK TO C1,C37		
15	5	COMMAND	NIFC C37	NORTH CMD	171.0375 N	0.0	165.3625 N	110.9	A	HAPPY CAMP MT. LINK C-1,C-9		
15	6	TACTICAL	NIFC T1	DIV A/C	168.0500 N	110.9	168.0500 N	110.9	A			
15	7	TACTICAL	NIFC T3	S.REPAIR	168.6000 N	110.9	168.6000 N	110.9	A			
15	8	TACTICAL	NIFC T5	DIV I, O, STAGING	166.7250 N	110.9	166.7250 N	110.9	A			
15	9	TACTICAL	NIFC. T6	DIV G	166.7750 N	110.9	166.7750	110.9	A			
15	10	TACTICAL	R5 T4	DIV K / M	166.5500 N	0.0	166.5500 N	0.0	A			
15	11	TACTICAL	R5 T5	RD GRP	167.1125 N	0.0	167.1125 N	0.0	A			
15	12	TACTICAL	R5 T6	DIV, E	168.2375 N	0.0	168.2375 N	0.0	A			
15	13	AIR TO GROUND	A/G CMD	ALL DIVISION	169.0875 N	0.0	169.0875 N	0.0	A	ORDERING RESOURCES		
15	14	AIR TO GROUND	A/G TAC	ALL DIVISIONS	165.0000 N	0.0	165.0000 N	0.0	A	A/G TACTICAL COORDINATION		
15	15	TACTICAL	CALCORD	ALL DIVISIONS	156.0750 N	156.7	156.0750 N	156.7	A	MEDICAL AIR COORDINATION		
15	16	AIR GUARD	GUARD	ALL DIVISIONS	168.6250 N	0.0	168.6250 N	110.9	A	EMERGENCY USE ONLY TONE 1		
5. Special Instructions:												
July Communication 1-925-588-6853												
6. Prepared By (Communications Unit Leader)				Name: SAL BONILLA, JR. / NICK LUBY				Signature:  				
ICS 205				IAP Page				Date/Time: 08/03/2017 1227				

FINAL

SOUTH ZONE

Division/Group Assignment List (ICS 204 WF)

1. Incident Name:		MODOC JULY COMPLEX		3. Branch:		SOUTH		4. Division/Group:		PP	
2. Operational Period:		DAY		5. Operations Personnel:		V		6. Operations Personnel:		DON SHOEMAKER (T)	
Date/Time From:		Date/Time To:		OPERATIONS CHIEF		DIVISION/GROUP SUPERVISOR		AIR TACTICAL GROUP SUPERVISOR		GARY MONDAY	
08/04/2017 0600		FRI		08/04/2017 1800		FRI		DAVE PEREIRA		<i>Deputy Steve Walker</i>	
7. Resources Assigned the Period:		8. Resources Assigned the Period:		9. Prepared By (Resource Unit Leader):		10. Approved By (Planning Section Chief):		11. Date:		12. Time:	
Strike Team / Task Force / Resource Designator		LWD		Leader		Number Persons		Drop Off PT./Time		Pick Up PT./Time	
CRW2/A BEAR JAW C-30	08/06	PJ LINGLEY	20	ICP/0600	ICP/1800						
CRW2 GH RANCH C-65	08/14	DUWAYNE RODRIGUEZ	20	ICP/0600	ICP/1800						
ENG3 AZ CEA V570 E-145	08/12	BEN BUCHANAN	4	ICP/0600	ICP/1800						
ENG4 GRAYBACK E28 E-105	08/08 08/14	NATHAN WHEELOCK	3	ICP/0600	ICP/1800						
ENG6 AZ E-362 E-142	08/12	STEVE ESTELLE	4	ICP/0600	ICP/1800						
SKID LET-ER-BUCK E-239 (24 HOUR)	08/13	RON LORD	3	ICP/0600	ICP/1800						
WTS2 3/47 E-153	08/11	ROGER TOWNE	2	ICP/0600	ICP/1800						
WTS2 KILLINGBECH E-59	08/08	KEN SMITH	1	ICP/0600	ICP/1800						
TFLD O-117	08/10	STEVEN PJ THIME	1	ICP/0600	ICP/1800						
TFLD O-190	08/12	LOGAN LAWSON	1	ICP/0600	ICP/1800						
FALMC NORTH ZONE MOD 18 O-346	08/15	LARRY CASTRO	2	ICP/0600	ICP/1800						
FALMC BROWN O-404	08/16	DUSTIN BROWN	2	ICP/0600	ICP/1800						
FOPS O-83	08/09	JEFFREY N CRAWFORD	1	ICP/0600	ICP/1800						
FOPS (T) O-371	08/15	JEREMIAH P HANKS	1	ICP/0600	ICP/1800						
FEMP O-283	08/13	ANDREW BARCKSALE	1	ICP/0600	ICP/1800						
FEMP O-279	08/13	BRENT JENSEN	1	ICP/0600	ICP/1800						
Division/Group Communication Summary											
Function	Channel	RX Frequency N/W	RX Tone/NAC	TX Frequency NW	TX Tone/NAC	Mode					
COMMAND	12	169.9500 N	0.0	164.1000 N	146.2	A					
TACTICAL	9	166.5500 N	0.0	166.5500 N	0.0	A					
AIR TO GROUND CMD	13	169.8250 N	0.0	169.8250 N	0.0	A					
AIR TO GROUND TAC	14	169.4875 N	0.0	169.4875 N	0.0	A					
JOE SCURI		DAVE GERBOTH		08/03/2017		2300					

Division/Group Assignment List (ICS 204 WF)

1. Incident Name:		3				
MODOC JULY COMPLEX		Branch:	Division/Group:			
		V SOUTH	PP			
2. Operational Period:						
DAY		Date/Time From:	Date/Time To:			
		08/04/2017 0600 FRI	08/04/2017 1800 FRI			
4. Operations Personnel						
OPERATIONS CHIEF	PATRICK TITUS	DIVISION/GROUP SUPERVISOR	CLAY MATHESON DON SHOEMAKER (1)			
BRANCH DIRECTOR	DAVE PEREIRA <i>Deputy Strike Worker</i>	AIR TACTICAL GROUP SUPERVISOR	GARY MONDAY			
5. Resources Assigned this Period						
Strike Team / Task Force / Resource Designator	LWD	Leader	Number Persons			
6. Control Operations/Work Assignments:						
<ul style="list-style-type: none"> Utilize appropriate suppression actions to keep fire within current containment lines. Pay special attention to Junipers holding heat. 						
7. Special Instructions:						
<ul style="list-style-type: none"> Track water usage and turn into finance. Provide location of accountable property and dozer lines and turn into Situation unit Back haul trash. 						
8. Division/Group Communication Summary						
Function	Channel	RX Frequency N/W	RX Tone/NAC	TX Frequency N/W	TX Tone/NAC	Mode
COMMAND	12	169.9500 N	0.0	164.1000 N	146.2	A
TACTICAL	9	166.5500 N	0.0	166.5500 N	0.0	A
AIR TO GROUND CMD	13	169.8250 N	0.0	169.8250 N	0.0	A
AIR TO GROUND TAC	14	169.4875 N	0.0	169.4875 N	0.0	A
9. Prepared By (Resource Unit Leader)		Approved By (Planning Section Chief)		Date	Time	
JOE SCURI		DAVE GERBOTH		08/03/2017	2300	

Division/Group Assignment List (ICCS 204 WF)

1. Incident Name:		3.	
MODOC JULY COMPLEX		Branch: V SOUTH	
2. Operational Period:		4. Operations Personnel	
Date/Time From: 08/04/2017 0600	DAY FRI	Date/Time To: 08/04/2017 1800	FRI
OPERATIONS CHIEF: PATRICK TITUS		DIVISION/GROUP SUPERVISOR: ERIC M JOHNSON TED KING (T)	
BRANCH DIRECTOR: DAVE PEREIRA		AIR TACTICAL GROUP SUPERVISOR: GARY MONDAY	
5. Resources Assigned This Period			
Strike Team / Task Force / Resource Designator	LWD	Leader	Number Persons
CRW21A RETURNING HEROES RED C-38	08/06	KEVIN PACHECO	20
CRW2 NORTH PACIFIC C-68	08/14	JOSE CISNEROS	20
CRW2 PACIFIC COAST C-70	08/14	TOMAS GOMEZ	20
ENG3 ANF 31 E-159	08/08	JUSTIN GONZALES	5
ENG3 ENF 364 E-11	08/07	DAVID C FOSTER	5
ENG3 MNF 352 E-10	08/08	FRED BURROWS	5
WTS2 140 E-152	08/11	AL CROSS	1
WTS2 NOR CAL E-264	08/14	CHRIS NICHOLS	1
TFLD O-281	08/09	JASON PORTER	1
TFLD(T) O-369	08/15	BRIAN ETHERIDGE	1
FOBS O-81	08/09	AARON BENNINGTON	1
FOBS O-82	08/09	FRANK SIMMONS	1
FEMP O-20004	08/15	BRENT BOLING	1
FEMP O-20003	08/15	ROBERT GRADY	1
SOFR O-50	08/08	WILLIAM ANTHONY SCHUCKERT	1
WTS2 GOLF WGT GATES	8K	Minto Tyler	1
CRV2 PR Replantation	8/17	Mario Mendez	20
6. Division/Group Communication Summary			
Function	Channel	RX Frequency N/W	RX Tone/NAC
CON/AND	12	169.9500 N	0.0
TACHCAL	10	167.1125 N	0.0
AIR TO GROUND CMD	13	169.8250 N	0.0
AIR TO GROUND TAG	14	169.4875 N	0.0
TX Frequency NW		TX Tone/NAC	
Mode		Mode	
9. Prepared By (Resource Unit Leader)			
GINA BALD		Approved By (Planning Section Chief)	
DAVE GERBOTH		Date	Time
		08/03/2017	2249

Division/Group Assignment List (ICS 204 WF)

1. Incident Name:		2. Operational Period:		3. Branch:	4. Division/Group:	
MODOC JULY COMPLEX		DAY		V SOUTH	RR	
Date/Time From:	FRI	Date/Time To:	FRI			
08/04/2017 0600		08/04/2017 1800				
5. Operations Personnel						
OPERATIONS CHIEF	PATRICK TITUS	DIVISION/GROUP SUPERVISOR	ERIK M JOHNSON TED KING (T)			
BRANCH DIRECTOR	DAVE PEREIRA	AIR TACTICAL GROUP SUPERVISOR	GARY MONDAY			
6. Control Operations/Work Assignments:						
<i>Resources Assigned this Period</i>						
Strike Team / Task Force / Resource Designator	LWD	Leader	Number Persons	Drop Off PT./Time	Pick Up PT./Time	
7. Special Instructions:						
<ul style="list-style-type: none"> Utilize appropriate suppression actions to keep fire within current containment lines. Pay special attention to junipers holding heat. Track and report water usage and turn into finance. 						
8. Division/Group Communication Summary						
Function	Channel	RX Frequency N/W	RX Tone/NAC	TX Frequency N/W	TX Tone/NAC	Mode
COMMAND	12	169.9500 N	0.0	164.1000 N	146.2	A
TACTICAL	10	167.1125 N	0.0	167.1125 N	0.0	A
AIR TO GROUND CMD	13	169.8250 N	0.0	169.8250 N	0.0	A
AIR TO GROUND TAC	14	169.4875 N	0.0	169.4875 N	0.0	A
9. Prepared By (Resource Unit Leader)						
GINA BALD			Approved By (Planning Section Chief)			
			DAVE GERBOTH			
				Date	Time	
				08/03/2017	2249	

Division/Group Assignment List (ICS 204 WF)

1. Incident Name:		MODOC JULY COMPLEX		3. Branch:		V SOUTH		Division/Group:		TT			
2. Operational Period:		DAY		Date/Time From:		08/04/2017 0600		Date/Time To:		08/04/2017 1800			
4. OPERATIONS CHIEF		PATRICK TITUS		Operations Personnel		DIVISION/GROUP SUPERVISOR		CRAIG WIEDENHOEFT JOE MILLIGAN (T)					
BRANCH DIRECTOR		DAVE PEREIRA		AIR TACTICAL GROUP SUPERVISOR		GARY MONDAY							
5. Resources Assigned This Period		<i>Deputy Steve Webster</i>											
Strike Team / Task Force / Resource Designator		LWD		Leader		Number Persons		Drop Off PT./Time		Pick Up PT./Time			
CRW2 IMPERIAL FORESTRY C-72		08/14		EFREN MORENO		20		ICP/0600		ICP/1800			
CRW2 FRANCO C-64		08/13		JAMIE DAVILA		20		ICP/0600		ICP/1800			
ENG3 S/T 2142C E-258		08/14		MICHAEL ST. JOHN		20		ICP/0600		ICP/1800			
ENG3 S/T 6210C E-259		08/08		JEREMY AULT		20		ICP/0600		ICP/1800			
DOZ2 BENS E-270		08/14		BILL SCARVAROUGH		1		ICP/0600		ICP/1800			
DOZ2 BENS E-274		08/14		WILSON PATE		1		ICP/0600		ICP/1800			
WTS2 PRECISION E-148		08/15		GREG CARTER		1		ICP/0600		ICP/1800			
WTS2 NORCAL 17 E-265		08/15		DOUG REYNOLDS		1		ICP/0600		ICP/1800			
HEQB O-115		08/10		DARREN CLUFF		1		ICP/0600		ICP/1800			
FEMP O-90		08/08		IAN CROSSLEY		1		ICP/0600		ICP/1800			
FEMT O-57		08/09		JOBEE FARRER		1		ICP/0600		ICP/1800			
SOFR O-49		08/08		RANDAL VINSON		1		ICP/0600		ICP/1800			
SOFR (T) O-51		08/11		AARON RIJSE		1		ICP/0600		ICP/1800			
6. Control Operations/Work Assignments:		<ul style="list-style-type: none"> • Utilize appropriate suppression actions to keep fire within current containment lines. • Pay special attention to jumpers holding heat. 											
7. Special Instructions:		<ul style="list-style-type: none"> • Track water usage and turn into finance. • Provide location of accountable property and dozer lines and turn into Situation unit • Back haul trash. 											
8. Division/Group Communication Summary													
Function		Channel		RX Frequency N/W		RX Tone/NAC		TX Frequency N/W		TX Tone/NAC		Mode	
SQUAD AND		12		169.9500 N		0.0		164.1000 N		146.2		A	
TACTICAL		11		168.2375 N		0.0		168.2375N		0.0		A	
AIR TO GROUND CMD		13		169.8250 N		0.0		169.8250 N		0.0		A	
AIR TO GROUND TAC		14		169.4875 N		0.0		169.4875 N		0.0		A	
9. Prepared By (Resource Unit Leader)				Approved By (Planning Section Chief)				Date		Time			
ROBERT DECAMP				DAVE GERBOTH				08/03/2017		2300			

Division/Group Assignment List (ICS 204 WF)

1. Incident Name:		MODOC JULY COMPLEX		3.		Branch:		V		Division/Group:		SOUTH		UU		
2. Operational Period:				DAY	Date/Time From:		08/04/2017 0600		Date/Time To:		08/04/2017 1800		FRI		FRI	
4. Operations Personnel																
OPERATIONS CHIEF						PATRICK TITUS			DIVISION/GROUP SUPERVISOR			SHANNON PRATHER / JEFF RYDER (T)				
BRANCH DIRECTOR						DAVE PEREIRA			AIR TACTICAL GROUP SUPERVISOR			GARY MONDAY				
5. Resources Assigned this Period																
Strike Team / Task Force / Resource Designator		LWD		Leader		Number Persons		Drop Off PT./Time		Pick Up PT./Time						
CRW 1 BIG BEAR IHC C-16		08/10		FRANK ESPOSITO		19		ICP/0600		ICP/1800						
CRW2A WHITE MOUNTAIN C-21		08/05		OWEN SMITH		20		ICP/0600		ICP/1800						
CRW2A LASSEN 9 C-50		08/11		ALLEN SCHULTZE		20		ICP/0600		ICP/1800						
CRW2A GROVELAND 4 C-39		08/10		PATRICK LAENG		18		ICP/0600		ICP/1800						
CRW2 FIRST STRIKE C-66		08/14		JAMES REICH		20		ICP/0600		ICP/1800						
MF MODULE PLATTE CANYON O-237		08/08		SHELBY G EDWARDS		11		ICP/0600		ICP/1800						
ENG3 S/T 2175C E-257		08/14		CHRIS ORMAN		20		ICP/0600		ICP/1800						
ENG3 ANF 339 E-162		08/08		BRYAN MONTERROSA		5		ICP/0600		ICP/1800						
ENG3 ANF 21 E-160		08/08		BRANDON BURRILL		5		ICP/0600		ICP/1800						
ENG3 GRAYBACK-29-E-106		08/04		CHARLES PALMER		3		ICP/0600		ICP/1800						
DO22 MDR4 E-195		08/10		KENT INSLEY		2		ICP/0600		ICP/1800						
DO22 SHERER E-199		08/11		TEL FULFER		1		ICP/0600		ICP/1800						
DO22 DIAMOND BRITTEN E-170		08/10		JOHN BRITTEN		1		ICP/0600		ICP/1800						
DO22 STEWART E-98		08/09		TOM STEWART		1		ICP/0600		ICP/1800						
WTS1 DIG IT CONST E-304		08/16		TYLER KELLY		1		ICP/0600		ICP/1800						
WTS1 N ST HEAVY EQUIP #335 E-308		08/17		SCOTT BICKERS		1		ICP/0600		ICP/1800						
WTS1 NORTHST HEAVY #321 E-306		08/17		STEVE LANZA		1		ICP/0600		ICP/1800						
WTT2 ADIN 4732 E-283		08/13		PAUL LEMKE		2		ICP/0600		ICP/1800						
WTT2 LOO 4830 E-284		08/13		BRYAN KENOBBIE				ICP/0600		ICP/1800						
WTS2 SEMPLE E-147		08/11		ERIK HEAD		1		ICP/0600		ICP/1800						
6. Division/Group Communication Summary																
Function		Channel		RX Frequency N/W		RX Tone/NAC		TX Frequency N/W		TX Tone/NAC		Mode				
COMMAND		12		169.9500 N		0.0		164.1000 N		146.2		A				
TACTICAL		8		166.7250 N		110.9		166.7250 N		110.9		A				
AIR TO GROUND CMD		13		169.8250 N		0.0		169.8250 N		0.0		A				
AIR TO GROUND TAG		14		169.4875 N		0.0		169.4875 N		0.0		A				
9. Prepared By (Resource Unit Leader)				Approved By (Planning Section Chief)				Date		Time						
JOE SCURI				DAVE GERBOTH				08/03/2017		2300						

Division/Group Assignment List (ICS 204 WF)

1. Incident Name:		MODOC JULY COMPLEX		3.		Branch: V	Division/Group: UU
2. Operational Period:		DAY					
Date/Time From: 08/04/2017 0600	FRI	Date/Time To: 08/04/2017 1800	FRI	SOUTH			
4. Operations Personnel							
OPERATIONS CHIEF		PATRICK TITUS	DIVISION/GROUP SUPERVISOR		SHANNON PRATHER / JEFF RYDER (T)		
BRANCH DIRECTOR		DAVE PEREIRA	AIR TACTICAL GROUP SUPERVISOR		GARY MONDAY		
		<i>Deputy Strike Leader</i>					
5. Resources Assigned this Period							
Strike Team / Task Force / Resource Designator		LWD	Leader	Number Persons	Drop Off PT./Time	Pick Up PT./Time	
WTS2 HOLT LOGGING 77271 E-302		08/16	PAUL HARDIG	1	ICP/0600	ICP/1800	
WTS1 LEPAGE CO 1 E-303		08/16	FRANK PONKE	1	ICP/0600	ICP/1800	
TFLD O-258		08/12	KELLY S CORNWALL	1	ICP/0600	ICP/1800	
TFLD O-234		08/11	KRIS LARSON	1	ICP/0600	ICP/1800	
HEQB O-225		08/11	RODNEY G HELZER	1	ICP/0600	ICP/1800	
HEQB O-116		08/11	TIM A COLLINS	1	ICP/0600	ICP/1800	
HEQB (T) O-370		08/16	JOE BRINSON JR	1	ICP/0600	ICP/1800	
FALMC N ZONE 13 O-403		08/16	MIKE REUSZE	2	ICP/0600	ICP/1800	
FEMP O-280		08/13	ANTHONY D RIVAS	1	ICP/0600	ICP/1800	
FEMP O-282		08/13	ERIC FERREIRA	1	ICP/0600	ICP/1800	
SOFR O-145		08/11	DANIEL TIMOTHY GILES	1	ICP/0600	ICP/1800	
READ O-265		08/11	LEVI BATEMAN	1	ICP/0600	ICP/1800	
READ O-395		08/16	CECILIA MARELLA	1	ICP/0600	ICP/1800	
<i>EN63 S/T 6210C E-255</i>		<i>8/18</i>	<i>Jeremy Ault</i>	<i>20</i>			
6. Division/Group Communication Summary							
Function	Channel	RX Frequency N/W	RX Tone/NAC	TX Frequency N/W	TX Tone/NAC	Mode	
COMM/MAIS	12	169.9500 N	0.0	164.1000 N	146.2	A	
TACTICAL	8	166.7250 N	110.9	166.7250 N	110.9	A	
AIR TO GROUND CMD	13	169.8250 N	0.0	169.8250 N	0.0	A	
AIR TO GROUND TAC	14	169.4875 N	0.0	169.4875 N	0.0	A	
9. Prepared By (Resource Unit Leader)							
JOE SCURI		Approved By (Planning Section Chief)		DAVE GERBOTH		Date	Time
						08/03/2017	2300

Division/Group Assignment List (ICS 204 WF)

1. Incident Name:		1		Branch:		V		Division/Group:		UU			
MODOC JULY COMPLEX													
2. Operational Period:		DAY		Date/Time From:		FRI		Date/Time To:		FRI			
				08/04/2017 0600				08/04/2017 1800					
3. Operations Chief:				Operations Personnel									
		OPERATIONS CHIEF		PATRICK TITUS		DIVISION/GROUP SUPERVISOR		SHANNON PRATHER / JEFF RYDER (T)					
		BRANCH DIRECTOR		DAVE PEREIRA		AIR TACTICAL GROUP SUPERVISOR		GARY MONDAY					
				<i>Deputy Strike Leader</i>									
5. Resources Assigned time Period													
Strike Team / Task Force / Resource Designator		LWD		Leader		Number Persons		Drop Off PT./Time		Pick Up PT./Time			
6. Control Operators/Work Assignments:													
				<ul style="list-style-type: none"> Utilize appropriate suppression actions to limit fire growth. Pay special attention to jumpers holding heat. 									
7. Special Instructions:													
				<ul style="list-style-type: none"> Track water usage and turn into finance. Provide location of accountable property and dozer lines and turn into Situation unit. Back haul trash. 									
8. Division/Group Communication Summary													
Function		Channel		RX Frequency N/W		RX Tone/NAC		TX Frequency M/W		TX Tone/NAC		Mode	
COMMAND		12		169.9500 N		0.0		164.1000 N		146.2		A	
TACTICAL		8		166.7250 N		110.9		166.7250 N		110.9		A	
AIR TO GROUND/CHMD		13		169.8250 N		0.0		169.8250 N		0.0		A	
AIR TO GROUND/TAC		14		169.4875 N		0.0		169.4875 N		0.0		A	
9. Prepared By (Resource Unit Leader)				Approved By (Planning Section Chief)				Date		Time			
JOE SCURI				DAVE GERBOTH				08/03/2017		2300			

Division/Group Assignment List (ICS 204 WF)

1. Incident Name:		MODOC JULY COMPLEX		3.		Branch:		Division/Group:	
2. Operational Period:		DAY		4.		V SOUTH		CONTINGENCY SOUTH	
Date/Time From:	FRI	Date/Time To:	FRI	5.		Operations Personnel			
08/04/2017 0600		08/04/2017 1800		6.		Resources Assigned the Period			
OPERATIONS CHIEF PATRICK TITUS				DIVISION/GROUP SUPERVISOR		ERIC AVERS (24 HOUR EVEN)			
BRANCH DIRECTOR DAVE PEREIRA				AIR TACTICAL GROUP SUPERVISOR		GARY MONDAY			
<i>Deputy Steve Walker</i>									
Strike Team / Task Force / Resource Designator		LWD	Leader	Number Persons	Drop Off PT./Time	Pick Up PT./Time			
DIVS O-341		08/30	JASON FINNEY	1					
CRW1 S/T 9123G C-17 (24 HOUR EVEN)		08/19	BOUNTHOUY VONGLAKHONE	31	ICP/0600	ICP/1800			
CRW1 S/T 9127G C-45 (24 HOUR EVEN)		08/25	DERIK RICKSON	33	ICP/0600	ICP/1800			
CRW1 S/T 9223G C-44 (24 HOUR EVEN)		08/27	MICHAEL STEINEKE	30	ICP/0600	ICP/1800			
CRW1 S/T 9261G C-49 (24 HOUR EVEN)		08/27	JOHN CAPEN	33	ICP/0600	ICP/1800			
ENGS S/T 9260C E-100 (24 HOUR EVEN)		08/25	MATT HILL	3	ICP/0600	ICP/1800			
ENGS S/T 9229 C E-299 (24 HOUR EVEN)		8/15	SEE CHECKIN <i>2000 Hollister</i>	19	ICP/0600	ICP/1800			
DOZ2 S/T 9118L E-224 (24 HOUR)		08/28	ALEX LEONARD	5	ICP/0600	ICP/1800			
DOZ2 S/T 9240L E-226 (24 HOUR)		09/07	GARRETT QUIGLEY	7	ICP/0600	ICP/1800			
DOZ2 S/T 9146L E-225 (24 HOUR)		08/28	HENRY BAKER	5	ICP/0600	ICP/1800			
6. Control Operations/Work Assignments:		<ul style="list-style-type: none"> Continue to support operations within the Cove incident. 							
7. Special Instructions:		<ul style="list-style-type: none"> Track water usage and turn into finance. Provide location of accountable property and dozer lines and turn into Situation unit Back haul trash. 							
8. Division/Group Communication Summary									
Function	Channel	RX Frequency N/W	RX Tone/NAC	TX Frequency N/W	TX Tone/NAC	Mode			
COMMAND	12	169.9500 N	0.0	164.1000 N	146.2	A			
TACTICAL	7	169.6000 N	110.9	169.6000 N	110.9	A			
AIR TO GROUND CMD	13	169.8250 N	0.0	169.8250 N	0.0	A			
AIR TO GROUND	14	169.4875 N	0.0	169.4875 N	0.0	A			
9. Prepared By (Resource Unit Leader)		Approved By (Planning Section Chief)		Date	Time				
GINA BALD		DAVE GERBOTH		08/03/2017	2300				

AIR OPERATIONS SUMMARY

Prepared By: Kevin Murray

Prepared Date: 8/03/2017

Prepared Time: 21:00

1. INCIDENT NAME: Modoc July Complex South Zone	2. OPS PERIOD DATE: 8/04/2017	START TIME: 0800	END TIME: 2000	SUNRISE: 0600	SUNSET: 2017
3. REMARKS (Safety Notes, Hazards, Air Operations, Special Equipment, etc.): Watch for wires in river canyon. Beware of rapidly changing VFR conditions due to smoke Watch for thunderstorm development.			4. READY ALERT AIRCRAFT MEDEVAC 525 I.A. All	5. TFR #: 7/1177 Polygon 10,000 MSL	

6. PERSONNEL	NAME	PHONE #	7. FREQUENCIES	AM	FM	8. FIXED-WING- Type/ Make-Model/ N#/ Base
AOBD	Kevin Murray	805-878-1484	AIR/ AIR FW		169.150	AIRTANKERS - Ordered by ATGS
ATGS	Gary Monday	805-504-5874	AIR/ AIR RW	124.5750		LEAD PLANES- Ordered by ATGS
ATGS	Derek Wheeler	530-355-3274	AIR/ AIR RW- TFR	118.2250		AA 05 - Wheeler
ATGS	Rico Gonzalez	530-605-6376	RW Flight Follow	119.5250		69J - Gonzalez
ATGS	Fred Burris	805-340-0408	A/G Command		169.8250	6DV - Monday
ASGS	Ty Miller	907-460-7530	A/G Tactical		169.4875	67A - Burris
ASGS	Jim Stratton	760-207-4325	COMMAND	rx	See comm	MDF ECC Aircraft Dispatcher 530-233-8880
ASGS (T)	Catherine Eurbn	661-917-3687		tx		OTHER FW AIRCRAFT-
HEB1	Brad Nelson	559-349-6793				
HEB1 (T)	Stefan Goldstein	530-902-0327	DECK		163.100	
Alturas	Helibase	530-233-1240	TOLC			
	Fax	530-233-5865	Tower		127.275	

9. HELICOPTERS (Use Additional Sheets as Necessary)

FAA N#	T	MAKE/ MODEL	BASE	AVAIL	START	REMARKS	FAA N#	T	MAKE/ MODEL	BASE	AVAIL	START	REMARKS
1KA	1	Kamax (A-26)	Alturas	0900	0900		535	3	Astar	Alturas	0900	0900	
314	1	Kamax (A-19)	Alturas	0900	0900	IA							
792	1	CH54A (A-20)	Alturas	0900	0900								
58HJ	2	Bell 205 A1++(A-	Alturas	0900	0900								
538	2	Bell 205 A1++	Alturas	0900	0900	IA							
525	3	Astar B3 (A-13)	Alturas	0900	0900								
350VR	3	Astar B3 (A-21)	Alturas	0900	0900								

10. TASK/ MISSION/ ASSIGNMENT (Type/ function includes: Air Tactical, Retardant, Recon, Personnel Transport, Bucket Operations, SAR, etc.)

TYPE/FUNCTION	NAME OF PERSONNEL OR CARGO (If applicable) or instructions for tactical aircraft	MISSION START	FLY FROM	FLY TO
Water Dropping		As Needed		
Recon				

INCIDENT RADIO COMMUNICATIONS PLAN (ICS 205)

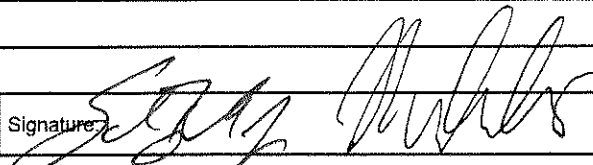
1. Incident Name:			2. Date/Time Prepared:			3. Operational Period: DAY				
MODOC JULY COMPLEX			Date: 08/03/2017 Time: 1227			Date/Time From: 08/04/2017 0600 FRI			Date/Time To: 08/04/2017 1800 FRI	
4. Basic Radio Channel Use:										
Zone Group	Ch #	Function	Channel Name/Trunked Radio System Talkgroup	Assignment	RX Freq	RX Tone/NAC	TX Freq	TX Tone/NAC	Mode (A,D, or M)	Remarks
14	1	BLANK								
14	2	BLANK								
14	3	COMMAND	NIFC C1	NORTH CMD	168.7000N	0.0	170.9750 N	110.9	A	BLUE MT LO LINK TO C9,C37
14	4	COMMAND	NIFC C9	NORTH CMD	170.0125 N	0.0	165.2500 N	110.9	A	GROUSE MT LINK TO C1,C37
14	5	COMMAND	NIFC C37	NORTH CMD	171.0375 N	0.0	165.3625 N	110.9	A	HAPPY CAMP MT. LINK C-1,C-9
14	6	TACTICAL	NIFC T1	UNASSIGNED	168.0500 N	110.9	168.0500 N	110.9	A	
14	7	TACTICAL	NIFC T3	CONTINGENCY S	168.6000 N	110.9	168.6000 N	110.9	A	
14	8	TACTICAL	NIFC T5	DIV UU, STAGING	166.7250 N	110.9	166.7250 N	110.9	A	
14	9	TACTICAL	R5 T4	DIV PP	166.5500 N	0.0	166.5500 N	0.0	A	
14	10	TACTICAL	R5 T5	RD GRP, DIV RR	167.1125 N	0.0	167.1125 N	0.0	A	
14	11	TACTICAL	R5 T6	DIV TT, S.REPAIR	168.2375 N	0.0	168.2375	0.0	A	
14	12	COMMAND	MDF SRV	SOUTH CMD	169.9500 N	0.0	164.1000 N	146.2	A	GROUSE MT T5
14	13	AIR TO GROUND	A/G CMD	ALL DIVISION	169.8250 N	0.0	169.8250 N	0.0	A	ORDERING RESOURCES
14	14	AIR TO GROUND	A/G TAC	ALL DIVISIONS	169.4875 N	0.0	169.4875 N	0.0	A	A/G TACTICAL COORDINATION
14	15	TACTICAL	CALCORD	ALL DIVISIONS	156.0750 N	156.7	156.0750 N	156.7	A	MEDICAL AIR COORDINATION
14	16	AIR GUARD	GUARD	ALL DIVISIONS	168.6250 N	0.0	168.6250 N	110.9	A	EMERGENCY USE ONLY TONE 1
5. Special Instructions:										
July Communication 1-925-588-6853										
6. Prepared By (Communications Unit Leader)				Name: SAL BONILLA, JR / NICK LUBY			Signature: 			
ICS 205				IAP Page			Date/Time: 08/03/2017 1227			

INITIAL ATTACK

Division/Group Assignment List (ICS 204 WF)

1. Incident Name: MODOC JULY COMPLEX		Branch:		Division/Group: NORTH IA	
2. Operational Period: DAY		Date/Time From: 08/04/2017 0600 FRI		Date/Time To: 08/04/2017 1800 FRI	
3. Operations Chief: PATRICK TITUS		Division/Group Supervisor: CHRIS ORR <i>Rob DeGawp (T)</i>		Cell Phone: (530) 640-1464	
4. Branch Director: STEVE MURPHY		Air Tactical Group Supervisor: GARY MONDAY			
5. Resources Assigned this Period					
Strike Team / Task Force / Resource Designator	LWD	Leader	Number Persons	Drop Off PT./Time	Pick Up PT./Time
DIVS O-114	08/10	MICHAEL WALLACE	1	ICP/0600	ICP/1800
ENG3 MDF 82		CORY SUTTON	1	ICP/0600	ICP/1800
ENG3 MDF 65 E-194	08/10	BERNIE GUTHRIE	7	ICP/0600	ICP/1800
ENG3 SWR 8430 E-163 **SEE CHECK IN**		FRANK JOHN ALVES		ICP/0600	ICP/1800
ENG3 MDF 45 E-193	08/10	HEATHER WOODMAN	9	ICP/0600	ICP/1800
DOZ2 SHERER E-198 (24 HOUR)	08/11	JIM SHERER	2	ICP/0600	ICP/1800
DOZ2 BENS TRUCK E-271	08/14	LARRY OWEN	2	ICP/0600	ICP/1800
WTSZ TURNER E-208 <i>→ D</i>	08/14	ERIC WILSON	1	ICP/0600	ICP/1800
WTS2 MCGARR 9869 E-290 <i>→ J</i>	08/14	DENNIS MCGARR	1	ICP/0600	ICP/1800
WTS2 BENS TRUCK & EQUIP E-291	08/15	CARL HALE	1	ICP/0600	ICP/1800
WTS2 GELMERT ENTERPRISES E-58 <i>→ R</i>	08/08	MINTO TYLER	1	ICP/0600	ICP/1800
TFLD O-220	08/15	MICHAEL MCMILLAN	1	ICP/0600	ICP/1800
STEN O-210	08/11	STEVE SILVA	1	ICP/0600	ICP/1800
HEQB O-226	08/14	WESLEY HATCH	1	ICP/0600	ICP/1800
HEQB O-227	08/14	RONALD ROCKIS	1	ICP/0600	ICP/1800
FOBS O-84	08/10	MICHAEL WACHHOLZ	1	ICP/0600	ICP/1800
FOBS (T) O-374	08/15	JAKE HENRY	1	ICP/0600	ICP/1800
6. Division/Group Communication Summary					
Function	Channel	RX Frequency N/W	RX Tone/NAC	TX Frequency N/W	TX Tone/NAC
EQUIPMENT	1	173.7875 N	SEE 205	162.4875 N	SEE 205
TACTICAL RES TR	5	168.2375 N	0.0	168.2375 N	0.0
TACTICAL RES TA	6	166.5500 N	0.0	166.5500 N	0.0
AIR TO GROUND 4S	13	167.6000 N	0.0	167.6000 N	0.0
AIR TO GROUND 08	14	166.8750 N	0.0	166.8750 N	0.0
9. Prepared By (Resource Unit Leader)		Approved By (Planning Section Chief)		Date	Time
GIINA BALD		DAVE GERBOTH		08/03/2017	2300

Division/Group Assignment List (ICS 204 WF)

1. Incident Name:		2. Branch:		3. Division/Group:		
MODOC JULY COMPLEX		NORTH IA		NORTH IA		
2. Operational Period:		DAY				
Date/Time From:	Date/Time To:					
08/04/2017 0600	08/04/2017 1800					
FRI	FRI					
4. Operations Personnel						
OPERATIONS CHIEF	PATRICK TITUS	DIVISION/GROUP SUPERVISOR	CHRIS ORR	RND [Signature]		
BRANCH DIRECTOR	STEVE MURPHY	AIR TACTICAL GROUP SUPERVISOR	GARY MONDAY			
5. Resource Assigned this Period						
Strike Team / Task Force / Resource Designator	LWD	Leader	Number Persons	Drop Off PT./Time	Pick Up PT./Time	
6. Control Operations/Work Assignments:						
<ul style="list-style-type: none"> • Continue to monitor existing fires within North Zone. • Prepare for I.A. 						
7. Special Instructions:						
<ul style="list-style-type: none"> • Track all existing and new starts. • Staging at Dry Lake. • Group Supervisor is MDF Chris Orr (530)640-1464. <i>CRW2 Woodpecker C-99 Corey Fox 8/17 20</i> • CHECK I.A COMM PLAN. • SELECT APPROPRIATE TONE BASED ON FIRE LOCATION. 						
8. Division/Group Communication Summary						
Function	Channel	RX Frequency N/W	RX Tone/NAC	TX Frequency N/W	TX Tone/NAC	Mode
COMMAND	1	173.7875 N	SEE 205	162.4875 N	SEE 205	A
TACTICAL RS/TLS	5	168.2375 N	0.0	168.2375 N	0.0	A
TACTICAL RS/TLS	6	166.5500 N	0.0	166.5500 N	0.0	A
AIR TO GROUND 43	13	167.6000 N	0.0	167.6000 N	0.0	A
AIR TO GROUND 08	14	166.8750 N	0.0	166.8750 N	0.0	A
9. Prepared By (Resource Unit Leader)						
GIINA BALD		Approved By (Planning Section Chief)		Date	Time	
		DAVE GERBOTH		08/03/2017	2300	

CRW2 Tom Ferry C-78 8/17 Jesus Torres 20
CRW2 Lava River C-82 8/17 Bernardo Garcia 20
CRW2 Woodpecker C-99 Corey Fox
CRW2 Steelhead 15 C-80 Jacobo Place 8/17
ENG 3 S/T 2350C E255 JOHN Stauder 8/14 21
ENG 3 S/T 16888C E311 RON Seymour 8/17 21

Division/Group Assignment List (ICS 204 WF)

1. Incident Name: MODOC JULY COMPLEX		2. Branch:		Division/Group: SOUTH IA		
3. Operational Period:		DAY	Date/Time From:		Date/Time To:	
		FRI	08/04/2017 0600		FRI	
			08/04/2017 1800			
4. Operations Chief:			Operations Personnel:			
PATRICK TITUS			DIVISION/GROUP SUPERVISOR MIKE CRITES CELL PHONE: (530) 708-2068			
STEVE MURPHY			AIR TACTICAL GROUP SUPERVISOR GARY MONDAY			
5. Resources Assigned this Period						
Strike Team / Task Force / Resource Designator	LWD	Leader	Number Persons	Drop Off PT./Time	Pick Up PT./Time	
DIVS O-11	08/10	SHAUN CRAIG	1	ICP/0600	ICP/1800	
DIVS (T) O-184	08/10	BRENT BOLTSHAUSER	1	ICP/0600	ICP/1800	
ENG3 MDF 44 E-192		**SEE CHECK IN**		ICP/0600	ICP/1800	
DOZZ WHITE BEAR E-99	08/09	JUSTIN DERNER	2	ICP/0600	ICP/1800	
WT92 YREKA OUTLANDS 7 E-263	08/14	ALLEN WILLIAMS	2	ICP/0600	ICP/1800	
WT52 BENS TRUCK E-293	08/15	CARL HALE	1	ICP/0600	ICP/1800	
WT52 PETERS E-262	08/14	CODY WELDON	1	ICP/0600	ICP/1800	
ICT4 O-351	08/15	JENNIFER LENEAVE	1	ICP/0600	ICP/1800	
TFLD O-17	08/09	JUSTIN NASH	1	ICP/0600	ICP/1800	
HEQB O-254	08/05	LUCUS SANTIO	1	ICP/0600	ICP/1800	
HEQB (T) O-172	08/10	KRISTIN WINFORD	1	ICP/0600	ICP/1800	
THSP FUELS O-350	08/14	AMANDA SHOAF	1	ICP/0600	ICP/1800	
FOBS O-316	08/14	BRUCE CANN	1	ICP/0600	ICP/1800	
FOBS O-361	08/14	ERIK APLAND	1	ICP/0600	ICP/1800	
FOBS (T) O-344	08/15	MICHAEL L TRIERWELLER	1	ICP/0600	ICP/1800	
FOBS(T) O-326	08/14	JASON KAMMANN	1	ICP/0600	ICP/1800	
6. Division/Group Communication Summary						
Function	Channel	RX Frequency N/W	RX Tone/NAC	TX Frequency N/W	TX Tone/NAC	Mode
COMMAND	1	173.7875 N	SEE 205	162.4875 N	SEE 205	A
TACTICAL RS 16	5	168.2375 N	0.0	168.2375 N	0.0	A
TACTICAL RS 14	6	166.5500 N	0.0	166.5500 N	0.0	A
AIR TO GROUND 43	13	167.6000 N	0.0	167.6000 N	0.0	A
AIR TO GROUND 08	14	166.8750 N	0.0	166.8750 N	0.0	A
9. Prepared By (Resource Unit Leader)						
GINA BALD			Approved By (Planning Section Chief)		Date	Time
			DAVE GERBOTH		08/03/2017	2300

Division/Group Assignment List (ICS 204 WF)

1. Incident Name:		MODOC JULY COMPLEX		2. Branch:		SOUTH IA		3. Division/Group:							
2. Operational Period:		DAY		Date/Time From:		Date/Time To:		3. Branch:		Division/Group:					
				08/04/2017 0600 FRI		08/04/2017 1800 FRI									
4. Operations Personnel:		OPERATIONS CHIEF		PATRICK TITUS		DIVISION/GROUP SUPERVISOR		MIKE CRITES		CELL PHONE: (530) 708-2068					
		BRANCH DIRECTOR		STEVE MURPHY		AIR TACTICAL GROUP SUPERVISOR		GARY MONDAY							
5. Resources Assigned this Period		Strike Team / Task Force / Resource Designator		LWD		Leader		Number Persons		Drop Off PT./Time		Pick Up PT./Time			
6. Control Operations/Work Assignments:		<ul style="list-style-type: none"> Continue to monitor existing fires within South Zone. Prepare for I.A. 													
7. Special Instructions:		<ul style="list-style-type: none"> Track all existing and new starts. Staging at Adin. Group Supervisor is MDF Mike Crites (530) 708-2068. CHECK COMM PLAN. SELECT APPROPRIATE TONE BASED ON FIRE LOCATION. 													
8. Division/Group Communication Summary															
Function		Channel		RX Frequency N/W		RX Tone/NAC		TX Frequency N/W		TX Tone/NAC		Mode			
COMMAND		1		173.7875 N		SEE 205		162.4875 N		SEE 205		A			
TACTICAL RS 16		5		168.2375 N		0.0		168.2375 N		0.0		A			
TACTICAL RS 14		6		166.5500 N		0.0		166.5500 N		0.0		A			
AIR TO GROUND A3		13		167.6000 N		0.0		167.6000 N		0.0		A			
AIR TO GROUND 08		14		166.8750 N		0.0		166.8750 N		0.0		A			
9. Prepared By (Resource Unit Leader)		GINA BALD		Approved By (Planning Section Chief)		DAVE GERBOTH		Date		08/03/2017		Time		2300	

IA BRANCH

INCIDENT RADIO COMMUNICATIONS PLAN (ICS 205)

1. Incident Name:		2. Date/Time Prepared:		3. Operational Period: DAY	
MODOC JULY COMPLEX		Date: 08/03/2017	Date/Time From: 08/04/2017 0600	FRI	Date/Time To: 08/04/2017 1800
		Time: 1227			FRI

4. Basic Radio Channel Use:

Zone Group	Ch #	Function	Channel Name/Trunked Radio System Talkgroup	Assignment	RX Freq	RX Tone/NAC	TX Freq	TX Tone/NAC	Mode (A,D, or M)	Remarks
16	1	COMMAND	ADM TN5	IA MODOC	173.7875 N	0.0	162.4875 N	146.2	A	GROUSE MT T5
16	2	COMMAND	ADM TN7	IA MODOC	173.7875 N	0.0	162.4875 N	167.9	A	RED SHALE MT T7 NORTH/WEST
16	3	BLANK	BLNAK	BLANK						
16	4	BLANK	BLANK	BLANK						
16	5	TACTICAL	R5 T6	ALL DIVISIONS	168.2375 N	0.0	168.2375 N	0.0	A	
16	6	TACTICAL	R5 T4	ALL DIVISIONS	166.5500 N	0.0	166.5500 N	0.0	A	
16	13	AIR TO GROUND	AG-43	ALL DIVISIONS	167.6000 N	0.0	167.6000 N	0.0	A	
16	14	AIR TO GROUND	AG-08	ALL DIVISIONS	166.8750 N	0.0	166.8750 N	0.0	A	
16	15	TACTICAL	CALCORD	ALL DIVISIONS	156.0750	156.7	156.0750	156.7	A	
16	16	AIR GUARD	GUARD	ALL DIVISIONS	168.6250 N	0.0	168.6250 N	110.9	A	

5. Special Instructions:

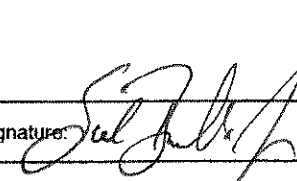
6. Prepared By (Communications Unit Leader)	Name: SAL BONILLA JR / NICK LUBY	Signature: 
ICS 205	IAP Page	Date/Time: 08/03/2017 1227

ROAD GROUP

SUPPRESSION REPAIR

STAGING

Division/Group Assignment List (ICS 204 WF)

1. Incident Name:		MODOC JULY COMPLEX		3.		Branch:		Division/Group:					
						REPAIR		SUPPRESSION REPAIR					
2. Operational Period:		DAY		4.		Operations Personnel							
Date/Time From:		Date/Time To:		OPERATIONS CHIEF		DIVISION/GROUP SUPERVISOR		HAROLD L KIBBE					
08/04/2017 0600		FRI		08/04/2017 1800		FRI							
		BRANCH DIRECTOR		BRETT WATERS		AIR TACTICAL GROUP SUPERVISOR		GARY MONDAY					
5.		Resources Assigned this Period											
Strike Team / Task Force / Resource Designator		LWD		Leader		Number Persons		Drop Off PT./Time		Pick Up PT./Time			
EXCA EWING E-212		SLY TANG EWING		1									
6. Control Operations/Work Assignments:		<ul style="list-style-type: none"> Scout and gain intel on areas needing repair within complex. 											
7. Special Instructions:		<ul style="list-style-type: none"> Coordinate with lead READ. 											
8. Division/Group Communication Summary													
Function		Channel		RX Frequency N/W		RX Tone/NAC		TX Frequency N/W		TX Tone/NAC		Mode	
COMMAND		3		168.7000 N		0.0		170.9750 N		110.9		A	
TACTICAL		7		168.6000 N		110.9		168.6000		110.9		A	
AIR TO GROUND CMD		13		169.8250 N		0.0		169.8250 N		0.0		A	
AIR TO GROUND TAG		14		169.4875 N		0.0		169.4875 N		0.0		A	
9. Prepared By (Resource Unit Leader)				Approved By (Planning Section Chief)				Date		Time			
JOE SCURI				DAVE GERBOTH				08/03/2017		2300			

Division/Group Assignment List (ICS 204 WF)

1. Incident Name: MODOC JULY COMPLEX		Branch:				
		ROAD GROUP				
2. Operational Period:		Division/Group:				
Date/Time From: 08/04/2017 0600	DAY FRI	Date/Time To: 08/04/2017 1800	FRI			
4. Operations Personnel						
OPERATIONS CHIEF PATRICK TITUS BRIAN RHODES	DIVISION/GROUP SUPERVISOR BILL HITT					
AIR TACTICAL GROUP SUPERVISOR GARY MONDAY						
5. Resources Assigned this Period						
Strike Team / Task Force / Resource Designator	LWD	Leader	Number Persons Drop Off PT./Time Pick Up PT./Time			
EXCA- EWING- E-272 <i>→ See Appendix</i>	08/14	TONY EWING	1 ICP/0600 ICP/1800			
WTS1 BEN'S TRUCK E-209	08/11	JOHN PREISE	1 ICP/0600 ICP/1800			
WTS1 BEN'S TRUCK E-251	08/13	JOE PROSISE	1 ICP/0600 ICP/1800			
WTS1 B&G E-253	08/13	GLENN REILLY	1 ICP/0600 ICP/1800			
WTS1 OILAR E-208	08/11	NICK OILAR	1 ICP/0600 ICP/1800			
WTS1 BEN'S TRUCK E-252	08/12	ARNIE TORRES	1 ICP/0600 ICP/1800			
WTS1 SUSANVILLE TOW E-207	08/12	MATT SMITH	1 ICP/0600 ICP/1800			
WTS2 CROSS TRUCKING E-14	08/08	ROBERT CROSS	1 ICP/0600 ICP/1800			
WTS2 O ACKLEY E-60	08/08	RAY ACKLEY	1 ICP/0600 ICP/1800			
WTS2 CREEK RANCH E-149	08/11	LANCE LINKER	2 ICP/0600 ICP/1800			
6. Control Operations/Work Assignments:						
<i>GRAND Dig-It E-309 Richard Edmund</i>						
<ul style="list-style-type: none"> • Maintain and dust abate roads. 						
7. Special Instructions:						
<ul style="list-style-type: none"> • Daily assignments will be given from operations. • Remain in communication with DIVS assigned. • CHECK COMM PLAN. • SELECT APPROPRIATE COMMAND CHANNEL BASED ON FIRE LOCATION. 						
8. Division/Group Communication Summary						
Function	Channel	RX Frequency N/W	RX Tone/NAC	TX Frequency N/W	TX Tone/NAC	Mode
COMMAND	12	169.9500 N	0.0	164.1000 N	146.2	A
TACTICAL	10	167.1125 N	0.0	167.1125 N	0.0	A
AIR TO GROUND CMD	13	169.8250 N	0.0	169.8250 N	0.0	A
AIR TO GROUND TAC	14	169.4875 N	0.0	169.4875 N	0.0	A
9. Prepared By (Resource Unit Leader) GINA BALD		Approved By (Planning Section Chief) DAVE GERBOTH		Date 08/03/2017	Time 2300	

Division/Group Assignment List (ICS 204 WF)

1. Incident Name:		3.	
MODOC JULY COMPLEX		Branch: IA	
2. Operational Period:		Division/Group:	
DAY	Date/Time From: 08/04/2017 0600	Date/Time To: 08/04/2017 1800	FRI
4.		Operations Personnel	
OPERATIONS CHIEF	PAT TITUS / BRIAN RHODES	STAGING AREA MANAGER	ROBIN ACE
		AIR TACTICAL GROUP SUPERVISOR	GARY MONDAY
5. Resources Assigned this Period			
Strike Team / Task Force / Resource Designator	LWD	Leader	Number Persons
			Drop Off PT./Time
			Pick Up PT./Time
6. Control Operations/Work Assignments:			
<ul style="list-style-type: none"> Ability to respond within 5 minutes. 			
7. Special Instructions:			
<ul style="list-style-type: none"> All unassigned resources report to STAM. Staging area is located at entrance of ICP. 			
8. Division/Group Communication Summary			
Function	Channel	RX Frequency N/W	RX Tone/NAC
TX Frequency N/W	TX Tone/NAC	TX Frequency N/W	TX Tone/NAC
Mode	9. Prepared By (Resource Unit Leader)		
COMMAND	12	169.9500	0.0
		164.1000 N	146.2
GINA BALD	Approved By (Planning Section Chief)		Date
	DAVE GERBOTH		08/03/2017
			Time
			2300

Modoc July Complex – Safety Message

INCIDENT #CA-MDF-000671

DATE: 08-04-17 TIME: 0600 – 1800 Day

Communication Responsibilities

All firefighters have five communication responsibilities:

- Brief others as needed
- Debrief your actions
- Communicate hazards to others
- Acknowledge messages
- Ask if you don't know

Extreme Fire Behavior

Fire behavior for the past several operational periods have produced intense burning conditions. All crews should anticipate and plan their strategies and tactics based on current and expected behavior of the fire. Fire spotting has the potential to spot up to two miles in distance. Additionally, expect Red Flag warning conditions for the next 48 hours. Situational awareness needs to be constantly reevaluated and plan for rapid rates of spread, erratic winds, lightning and increase in flame lengths.

Hazard Tree Safety

Hazard trees, both dead snags and live green trees, are one of the most common risks encountered on the fireline. All firefighters should frequently survey their work area for potential hazard trees.

Situation Awareness

Environment:

- Current and forecasted winds
- Night operations
- Steep slopes
- Diseased or bug-kill areas
- Number and height of hazard trees
- Anticipated burn-down time
- Potential for trees to domino

Hazard tree indicators:

- Trees burning for any period of time
- High risk tree species (rot and shallow roots)
- Numerous downed trees
- Dead, broken, or burning tops and limbs overhead
- Accumulation of downed limbs
- Absence of needles, bark or limbs
- Leaning or hung-up

Communication..... Know it works before
you get on the line!!!



7. NO COMMUNICATION LINK WITH CREW MEMBERS/SUPERVISOR



INCIDENT RISK ANALYSIS (ICS 215A)

MODOC JULY COMPLEX

DAY SHIFT

DIV	HAZARDOUS ACTIONS / CONDITIONS	MITIGATIONS / WARNINGS / REMEDIES
ALL	FIRE WEATHER	<ul style="list-style-type: none"> • Winds increasing or changing direction. • Weather becoming hotter and drier. • Unstable atmosphere can promote rapid fire growth.
ALL	THUNDERSTORMS	<ul style="list-style-type: none"> • Refer to IRPG page 21, Thunderstorm guidelines • Heads up for erratic winds and possible downdrafts. • Follow the 30/30 rule.
ALL	SPOT FIRES	<ul style="list-style-type: none"> • Size up prior to engagement. • Watch for multiple spots. • Ensure LCEs is in place. • Maintain Situational Awareness at all times.
ALL	DANGER TREES	<ul style="list-style-type: none"> • Follow "Hazard Tree Safety" guidelines, IRPG pages 22. • Post lookouts, or use a spotter in mop-up areas with personnel. • Don't park vehicles or take breaks in high concentrations of hazard trees. • Establish trigger points for disengagement during high wind events".
ALL	HEAT RELATED ILLNESS (HRI) & DEHYDRATION	<ul style="list-style-type: none"> • Drink 2 to 1 ratio of water to sports drinks. • Take frequent breaks, minimum of 10 minutes every hour. • Recognize symptoms of HEAT RELATED ILLNESS which include: Lack of energy, headaches, dizziness, lack of rest, no hunger, poor eating habits, hot skin, and lack of sweating • Practice "Defensive Driving" techniques. • Use spotters when backing. • Always use headlights. • Use warning lights when working on roads or traveling in smoke. • Reduce speed when dusty, maintain adequate spacing with other vehicles. • Some roads are dead end with poor turn around, scout roads first. • Watch for livestock
ALL	TRAFFIC & DRIVING	<ul style="list-style-type: none"> • Conduct thorough briefing for all personnel (inside rear cover (IRPG)). • Use all required PPE, including eye protection. • Maintain proper spacing and overhead clearance. • Be alert for stump holes and root cavities. • Minimize exposure to smoke, and rotate personnel into clean air when practical. • Evaluate unburned islands/increase situational awareness.
ALL	MOP UP	<ul style="list-style-type: none"> • Follow "Aviation" Watch-Out Situations" on page 44, IRPG. • Don't plan on air resources for medical transport or resupply. • Refer to page 57, IRPG for directing bucket drops. • Ensure positive communications with all air resources.
ALL	AIR OPERATIONS	<ul style="list-style-type: none"> • Ensure communications are established with operators. • Use hand signals if other communications are unavailable. • Maintain a 50'-100' exclusion area around equipment. • Use a spotter when backing.
ALL	HEAVY EQUIPMENT OPERATIONS	<ul style="list-style-type: none"> • Keep alert for wildlife, rattlesnakes, insects, and plants. Watch footing and hand placement around rocks. • Personal hygiene is #1 when it comes to Poison Oak Prevention.
ALL	ENVIRONMENTAL HAZARDS	<ul style="list-style-type: none"> • Keep alert for wildlife, rattlesnakes, insects, and plants. Watch footing and hand placement around rocks. • Personal hygiene is #1 when it comes to Poison Oak Prevention.
INCIDENT NAME: MODOC JULY Complex ICS 215a		DATE PREPARED: August 3, 2017 TIME PREPARED: 1600 HOURS
		OPERATIONAL PERIOD Day Shift 08/04/17 0600-1800 Prepared by: John Kraushaar



MEDICAL PLAN ICS 206

1. INCIDENT NAME
Modoc July Complex

2. DATE PREPARED
August 3, 2017

3. TIME PREPARED
1900

4. OPERATIONAL PERIOD
August 4, 2017
0600-1900

MEDICAL AID STATIONS

MEDICAL AID STATIONS		LOCATION		PARAMEDICS	
NAME	LOCATION	YES	NO	YES	NO
Frontline Medical	Modoc July Complex ICP	X			

A. AIR AMBULANCES

NAME	LOCATION	PHONE	PARAMEDICS
			YES NO
SEMSA Air 2 - (Non Hoist) NVG Capable	Adin, CA 96006	Command to Communications	RI/PM
REACH - (Non Hoist) NVG Capable	Redding, CA 96003	Command to Communications	RI/PM
PHI Air Medical - (Non Hoist) NVG Capable (No Unimproved Helispot Landing)	Redding, CA 96003	Command to Communications	RI/PM
CDF 202 - Hoist Capable No night Ops	Bieber CDF	Command to Communications	X

B. GROUND AMBULANCES

NAME	LOCATION and PHONE NUMBER	PARAMEDICS
		YES NO
Mountain Medics (Incident Dedicated) "Ambulance 1"	DP - 72 Command	X
AMR Medic 838 (Incident Dedicated) "Ambulance 2"	DP - 21 Command	X
Frontline (Incident Dedicated) "Ambulance 3"	DP - 48 Command	X

7. HOSPITALS

NAME	ADDRESS	TRAVEL TIME		PHONE	HELIPAD		BURN CTR	
		AIR	GRND		YES	NO	YES	NO
Modoc Medical Center	228 W. McDowell Aikuras, CA	15m	40m	(530) 233-7037	X			X
Meyers Memorial Hospital	43563 Hwy 299 East Fall River Mills, CA	20m	55m	(530) 336-7543	X			X
Rogue Regional Medical Center (Level 2 Trauma)	E. Barnett Rd Medford, OR	50m	2.5hrs	(541) 789-7132	X			X
Mercy Medical Center (Level 2 Trauma)	2175 Rosaline Ave Redding, CA	50m	2.5hrs	(530) 225-7201	X			X
UC Davis Medical Center (Level 1 Trauma)	2315 Stockton Blvd Sacramento, CA	1.5h	6h	(916) 734-5669 (916) 734-3636 Burn Center	X			X

8. MEDICAL EMERGENCY PROCEDURES

LINE MEDICAL EMERGENCY:

Crew Supervisor contact Division Supervisor/Operations with patient complaint, condition and location.

Division Supervisor/Operations contacts Communications:

- Division Supervisor/Operations to use "Injury or Incident communication protocol" on next page
 - Division Supervisor/Operations will run medical emergency on command channel
 - Communications will contact the Medical Unit Leader on Command channel.
- Medical Unit Leader will:
1. Have communications dispatch ground/air transport resources
 2. Notify receiving hospital of injury status.
 3. Develop primary and contingency transport plan
 4. Notify Incident Commander, Safety, Logistics and Operations

CAMP MEDICAL EMERGENCY:

Contact Communications with patient complaint/condition and location, via LOGs Net

- Medical Unit contacts:
- Safety
 - Logistics
 - Operations
- Medical Unit Leader will:
1. Contact Communications to dispatch ground/air transport resources
 2. Notify receiving hospital of injury status
 3. Develop primary and contingency transport plan

206 ICS

9. PREPARED BY: (Medical Unit Leader)
Doug Stuart (MEDU) *[Signature]*
Jeff Brooks MEDL(T) *[Signature]*
Chris Schilling MEDL(T) *[Signature]*

10. REVIEWED BY: (Safety Officer)
CLIMT 4 Safety Officer (SOF1)
[Signature]



Injury or Incident Communications Protocol

DECLARE: Medical Emergency or Non-emergency Medical transport

Best transport method: (circle) Ambulance Helicopter Vehicle

Location: (Div. & Lat / Long) _____

GPS Format: **WGS84 Degrees, Decimal, Minutes**
 Situation _____

Any special equipment required _____

Number of injured _____ Type of injuries _____

Closest pick up point (DP, Helispot) _____

Level of consciousness _____ Resp. _____ Pulse _____ BP _____ Weight _____
 (alert & oriented x 1-4)

Injury _____ Agency (No Names) _____

Medical History/Allergies _____

Air Transportation Triage

	<i>Ground or Air Ambulance to Hosp.</i>	<i>Transport to Med Unit</i>
Mechanism	Hit by a falling tree or large branch <i>Fall of 10' or more</i> Insect bite with shortness of breath Signs of heat stroke (hot, dry, disoriented) Burn Injury greater than 1% body area	Cut or laceration with bleeding controlled Minor bites and Stings Minor burns
Area Injured	Significant Blunt or Penetrating Trauma to Head, Neck, Chest, Abdomen or pelvis Any Arm or Leg fracture above the joint	Minor blunt trauma Minor penetrating trauma Extremity sprains and strains Simple fracture below elbow or knee
Symptoms	Disoriented Chest Pain or Shortness of Breath Weak or absent radial pulse Pale, cold and sweating	Alert and oriented No shortness of breath Good pulses

If air or ground ambulance is DELAYED:
Package and transport patient to rendezvous with ambulance. Re-route EMS helicopter to rendezvous point as appropriate.

If Declaring an "Incident within the Incident"
 The closest DIVS will respond to manage the incident. They are responsible for giving an accurate size up, ensuring scene safety, setting priorities and initiating an appropriate response.
 The closest Safety Officer and Line EMS will respond to the scene to assist the Branch Director or DIVS. Secure site and begin initial investigation when situation is stabilized.

**STANDARD OPERATING PROCEDURES—FINANCE SECTION
16 HOURS IS NOT A GUARANTEE - IT IS HOURS WORKED!!**

WORK REST CYCLE

IT IS NATIONAL DIRECTION TO MEET 2 TO 1 WORK/REST RATIO (1 hour of sleep/rest for every 2 hours of work). Every effort shall be made to manage work hours so you don't exceed the maximum of 16 hrs. Work hours exceeding 16 hours shall be approved by your supervisor in advance, and a justification/mitigation form completed for review by Section Chief & approved by IC. It is each person's responsibility to comply with this direction to manage for fatigue and safety.

OPERATIONAL SHIFTS

Pay status for assigned overhead and crews on the fireline will not start prior to the posted briefing time and will terminate on arrival back in camp (except for debriefing—additional hours may be accrued by those required to attend debriefing). Supervisors will be allowed ½ hour prior to briefing and after return to camp to ready crew and equipment.

DUTY STATUS

Division/Group supervisors and Unit Leaders are responsible for establishing on and off duty status. The objective is a 2 to 1 work/rest ratio. Personnel will normally work, travel, and/or be placed on ORDERED standby 8 to 16 hours per day and be off duty 8 hours or more (breaks count towards 8 hrs). Off duty time will be in a non-pay status. Each federal employee is guaranteed at least 8 hours of pay status each 24-hour period (midnight to midnight) unless it is the first or last day of an assignment or stated otherwise in a contract or agreement.

PERSONNEL/EQUIPMENT TIME REPORTING

Personnel time will be reported to the Time Unit and daily once they are signed by the next level supervisor. OES resources will be monitored by OES Agency Rep (if assigned) for 2/1 Work Rest compliance. Situations entitling you to HAZARD PAY are to be noted in remarks (ie. HP=Uncontrolled Fireline, hovering hookups, low level flights, etc.)

Private Contracted Equipment time must be tracked on a Shift Ticket daily and hours on shift noted even if it is a daily rate. When swapping out operators you need to notify Finance as well as changing from single to double shift and vice versa.

Supervisor's - If you are responsible for daily tracking of equipment or personnel, please ensure you understand the agreement, and follow the rules provided in this document. Do not sign documents for resources you did not manage unless you have knowledge of their assignment hours.

MEAL AND OTHER WORK BREAKS

Compensable meal periods are the exception, not the rule (5 CFR 551.411 © and 29 CFR 785.19(a)). Until the fire is controlled, personnel on the fireline MAY BE compensated for meal periods if all of the following conditions are met: 1) The fire is not controlled and 2) The Operations Section Chief makes a decision that it is critical to the effort of controlling the fire that personnel remain at their post of duty and continue to work as they eat, and 3) The compensable meal break is approved by the supervisor at the next level and documented on CTR. For personnel in support positions, and fireline personnel after control of a fire, a meal period of at least 30 minutes must be ordered and taken for each work shift of eight hours or more. In those situations where personnel cannot be relieved from work and must remain at a post of duty, a meal period may be counted as time worked, which will be compensable. If breaks are NOT able to be taken, CTR should have a statement in remarks explaining the situation. Kitchen closes at 2200 so show dinner break unless you went off clock by 2130.

The following resources need to see Personnel and Equipment Time

OVERHEAD

O-119 – White, James
O-73 – Green, Clint
O-88 – Freiwald, Zachary
O-Schroth, E.
O-218 Emery, W.
O-144 – Cirone, W.
O-234 – Larson, Kris
O-240 – Ostmann, D.
O-320 – Lavelle, B.
O-418 – Taylor, P.
O-380 - Martinez, J.
O-335 – Palecek
O-366 – Flowers, D.
O-364 – Pearsall, JoeDan

CREWS

C-21.21 - Oocomer, H.
C-50 – Lassen
C-30 – Bear Jaw
C-25 – Black Eagles
C-32 – Pacific Oasis
C-35 – Franco
C-36 Grayback
C-64 – Franco
C-66 – First Strike

EQUIPMENT

E-161 Eng 3 ANF 311
E-168 – Eng or DEF 635
E-9 – MNF E-332
E-064 – Rosser, Amber
E-194 –
E-169 – Tahoe Eng 17
E-135.3 – Hayes, Cedar
E-163 – Alves, F
E-8 Bushy
E-275 – Oiler Dozer



The supreme quality for leadership is unquestionably integrity. Without it, no real success is possible, no matter whether it is on a section gang, a football field, in an army, or in an office. *-Dwight D. Eisenhower*

HUMAN RESOURCE SPECIALIST

Dana Simpson

661.477.4862

John Bohmer (t)

707.410.7936

HRSP is co-located in the Resources Trailer

Training Specialist Message

If you had checked in as a trainee at the beginning or during the Incident, please see the training specialist prior to DEMOB.

To receive credit for the tasks you accomplished during the deployment, you as a trainee need to bring the following documents to the TNSP.

1. ICS 225 (Personal Evaluation Form) signed by both you and your trainer.
2. Tasks signed off within your Taskbook.
3. Completed Evaluation Record at the back of the Taskbook, signed and dated by your Trainer.
4. Exit Interview Form

If you need any assistance or clarification regarding the required documents, please stop by the Training Specialist Office located across from Resources.

Thank You!

Tom Reaves & Heather Grove

August 4, 2017
Day Operational Period

TENTATIVE DEMOB

8/4-8/6

REQ #	RESOURCE NAME	KIND	TENTATIVE RELEASE
E-97	ENG3 ENF 333	ENG3	8/4/2017 0600
E-106	ENG3 GRAYBACK 29	ENG3	8/4/2017 0600
E-108	ENG6 PACIFIC OASIS 25	ENG6	8/4/2017 0630
O-88	FREIWALD, ZACHARY	DIVS	8/4/2017 0630
E-111	ENG3 BRATCHER	ENG3	8/5/2017 0600
O-248	GENUNG, JIM	DIVS	8/5/2017 0600
O-28	OLSON, EDWARD G	RADO	8/5/2017 0600
O-66	ARNOLDUS, KATHY A	PIO2	8/5/2017 0600
C-53	CRW1 ARROWHEAD IHC	HC1	8/6/17
C-41	CRW2IA SCORPIONS 6	HC2I	8/6/17
E-109	ENG6 FIRESTORM 9904	ENG6	8/6/17
E-181	ENG3 TMU 341	ENG3	8/6/17
O-242	TRIPP, JAMIE L	DIVS	8/6/17
O-254	SANTIO, LUCUS	HEQB	8/6/17

**Demob must be notified of Air Travel needs at least 48 hours before Demob date
Please confirm your LWD as shown on IAP Division Assignment. Notify Demob of errors**



MODOC JULY COMPLEX CA-MDF-000671
TRANSPORTATION MAP
AUGUST 1, 2017

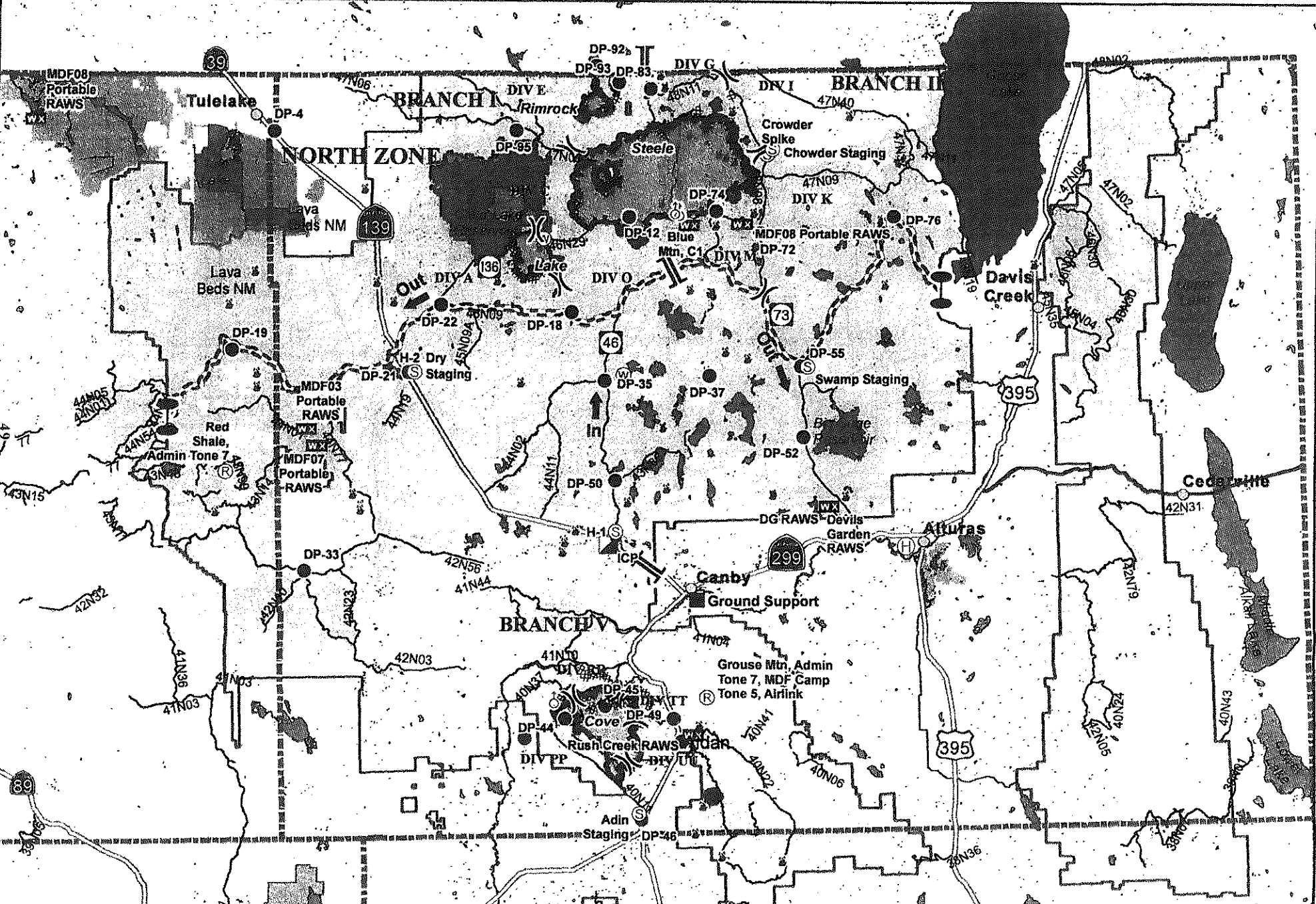
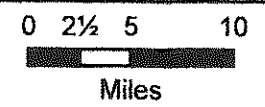

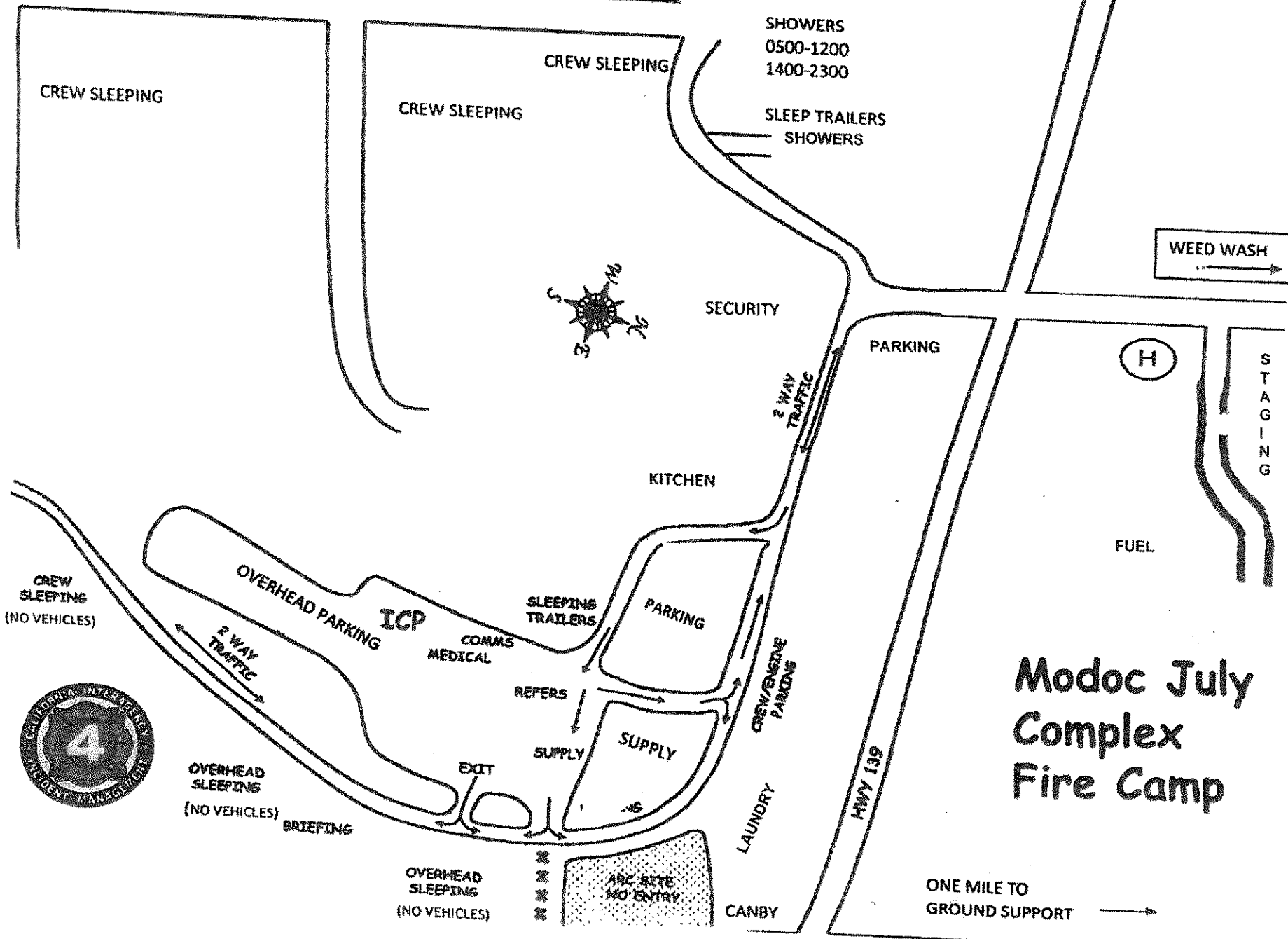

Modoc July Complex Fire Camp

Smoke Exposure for Wildland Firefighters

Inhalation of smoke is a safety concern that can potentially impair your performance and cause short and long term health impacts.

Current Research on Smoke Exposure

The US Forest Service Missoula Technology Development Center is currently conducting a smoke exposure assessment study. Data is currently being collected to determine the levels of carbon monoxide and PM₄ that wildland firefighters are being exposed to on prescribed and wildfires all over the US. This information will be used to better understand the health risks associated exposure to smoke on firelines.

What is in Smoke? What can happen from short-term exposures?

Carbon Monoxide (CO) –

- Higher concentration in closer proximities to the combustion source
- Moderate exposure can lead to shortness of breath and headaches
- High levels of CO can lead to headaches, confusion, and a person collapsing on exertion
- You can recover from short-term exposures

Particulate Matter (PM₄) –

- Particles that are small and can be inhaled deep in the lungs
- Deposits into the respiratory tract
- Can carry other chemicals into the body
- Short-term exposure can suppress the immune system and cause airway distress and irritation that can lead to shortness of breath, coughing and a sore throat

Long-Term Health Impacts

Potential Health Impacts (not studied in wildland firefighters) –

- Chronic respiratory diseases (COPD, Bronchitis, Emphysema)
- Heart disease
- Cancer

Wildland Firefighters –

- Research study found significant associations between the greater number of years worked as a wildland firefighter and heart arrhythmia, hypertension and having had knee surgery

Reducing Exposure to Smoke - Mitigation Strategies

- Mop-up – when conditions allow, mop-up only enough to secure line (50ft vs. 300 ft)
- Holding – if possible rotate crews or individuals in and out of areas with higher smoke exposure

Joseph Domitrovich

National Technology and Development Program

Kathleen Navarro

Pacific Southwest Region, Fire and Aviation Management

DIVISION FIRELINE ORDER FORM

Date & Time Order Was Placed	Order #/DIV	Mode of Delivery	Location of Delivery
Current Date & Time: Needed by:		GROUND SUPPORT PICK UP IN SUPPLY HELO	DIV, DP, LZ, or Lat/Long

Order received in COMM by:	Time:
Order received in SUPPLY by:	Time:
Order Shipped by TRANS or PU In Supply:	Time:

PLEASE ORDER BY ITEM NUMBER

***Hose Kit A, contains the following:**
 10 RO 1½" Hose; 10 RO 1" Hose; 10 EA 1½" Gated Wyes; 10 EA 1½" to 1" Reducers; 10 EA 1" Nozzles

Item	Item	Quantity	Item	Item	Quantity
1	*Hose Kit A, 1000' Hose/lay		28	Fusee, BX	
2	Hose, 1½", 100'		29	Batteries, AA, PG (24 PG/BX)	
3	Hose, 1", 100'		30	Ribbon, Flagging (Specify Color)	
4	Hose, Garden ¾", 50'		31	Shovel	
5	Nozzle, KK Type, 1½"		32	Pulaski	
6	Nozzle, KK Type, 1"		33	Combi-Tool	
7	Nozzle, Forester, 1"		34	McCloud	
8	Nozzle, Garden ¾"		35	Washcloth, waterless, cleansing	
9	Wye, Gated 1½"		36	Sprinkler Kit	
10	Wye, Gated 1"		37	Mop-Up Kit, 3-wand	
11	Wye, Gated ¾"		38	Chainsaw Kit (TRACKABLE)	
12	Inline Tee, 1½"x1"		39	Water, Cubies	
13	Reducer, 1½"x1"		40	Water, Bottled, Cases	
14	Reducer, 1"x¾"		41	Gatorade, Bottled/Cases	
15	Shut-off Valve, ¾"		42	MRE's (12/BX)	
16	Foam, 5 GL			ADD ANYTHING NOT LISTED	
17	Backpack Pump				
18	Pumpkin, 1500/3000/6000 GL				
19	Folding Tank, 1000/1500 GL				
	PUMP KITS				
20	Lightweight (TRACKABLE)				
21	Mark III (TRACKABLE)			ACCOUNTABILITY PROPERTY #S	
22	Fuel, Unleaded, 5 GL Can				
23	Fuel, Drip Torch, 5 GL Can				
24	Fuel, Diesel, 5 GL Can				
25	2-Cycle Oil, PT				
26	Bar Oil, QT				
27	Drip Torch, EA				

SPECIAL NOTES

