

INCIDENT ACTION PLAN

MODOC JULY COMPLEX

CA-MDF-000671 P5K7YC (0509)





NIGHT SHIFT OPERATIONAL PERIOD

SUNDAY - MONDAY
AUGUST 6 - 7, 2017
1800-0600 HOURS

MAPS

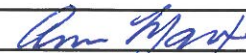

INCIDENT OBJECTIVES (ICS 202)

1. Incident Name:	2. Operational Period: NIGHT		
MODOC JULY COMPLEX	Date/Time From: 08/06/2017 1800	SUN	Date/Time To: 08/07/2017 0600
MON			
3. Objective(s):			
<ul style="list-style-type: none"> • Provide for the safety of all responders by utilizing national Risk Management Standards and the implementation of appropriate mitigations. • Share critical information affecting public safety so timely decisions and actions can be implemented. • Reduce firefighter exposure by only engaging fire assignments with the highest probability of success. • Provide initial attack response within the area identified by the Delegation of Authority. • Engage cooperators and stakeholders to jointly provide for the defense of communities, infrastructure and economic interests. • Utilize local resource specialists to identify & protect sensitive sites and cultural resource values by minimizing impacts from suppression operations. • Maintain and enhance Community, County, State, National Forest and Stakeholder relationships through accurate and timely dissemination of information. • Identify, assess and implement suppression repair needs, where appropriate in coordination with the Resource Advisor following agency policy. • Manage incident costs effectively for the values at risk through regular and ongoing cost analysis. 			
4. Operational Period Command Emphasis:			
<u>Primary:</u> Using a full suppression strategy, minimize the size of the fires through the use of direct attack where safe to do so.			
<u>Alternate:</u> When not feasible or safe to go direct use indirect attack to minimize fire size.			
<u>Contingency:</u> Use indirect attack tactics at major roads and natural barriers to suppress fire & minimize firefighter exposure to extreme fire behavior.			
<u>Emergency:</u> Withdraw fire personnel to safety zones or ICP, ensure accountability for all personnel & reevaluate how to safely advance to suppress the fire.			
General Situational Awareness:			
<ul style="list-style-type: none"> • Red Flag Warning. • Heads up for possible dry lightning and increased fire behavior. • Monitor cumulus activity due to the chance of erratic winds and down drafts. • Keep your situational awareness current. 			
5. Site Safety Plan Required? Yes <input type="checkbox"/> No <input checked="" type="checkbox"/>			
Approved Site Safety Plan(s) Located at:			
6. Incident Action Plan (the items checked below are included in this Incident Action Plan):			
<input checked="" type="checkbox"/> ICS 202	<input type="checkbox"/> ICS 207	Other Attachments:	
<input checked="" type="checkbox"/> ICS 203	<input type="checkbox"/> ICS 208	<input checked="" type="checkbox"/> DEMOB LIST	
<input checked="" type="checkbox"/> ICS 204	<input type="checkbox"/> ICS 220	<input checked="" type="checkbox"/> HUMAN RESOURCE MESSAGE	
<input checked="" type="checkbox"/> ICS 205	<input checked="" type="checkbox"/> Map/Chart	<input checked="" type="checkbox"/> SAFETY MESSAGE	
<input type="checkbox"/> ICS 205A	<input checked="" type="checkbox"/> Weather Forecast/Tides/Currents	<input checked="" type="checkbox"/> TRAINING SPECIALIST MESSAGE	
<input checked="" type="checkbox"/> ICS 206			
7. Prepared by: ANN MARX (T)	Position/Title: PSC1	Signature: 	
8. Approved by Incident Commander: Name: JAY KURTH		Signature: 	
ICS 202	IAP Page	Date/Time: 08/06/2017 1200	

ORGANIZATION ASSIGNMENT LIST			
1. Incident Name Modoc July Complex		Resources Unit	G. Bald /J. Camacho (T)/ J. Ramirez(T)/ B. Lavelle(T)/ S. Arjonilla(T)
2. Date Prepared 08/06/2017	3. Time 1000	Situation Unit	Michael Hoose / Jennifer Erickson (T) / Aaron Grove (T)
4. Operational Period 08/06/17 – 08/07/17 1800-0600		FBAN	Brandon Ripley / Diondray Wiley (T)
Position	Name	IMET	Ryan Walbrun /Jimmy Taeger (T)
5. Incident Commander and Staff		Incident Technology Support Specialist	James Whiteside / Mike Laxo (T)
Incident Commander	Jay Kurth / Marty Adell (T)	GISS	Chris Clervi / Christopher Barrett / Matthew Eister
Deputy IC	Rocky W. Opliger	Document Unit	LaNette Estes (T)
Safety Officer	John Kraushaar / Dave Welch	Demob Unit	Wayne Barney / Joe Scuri (T)
Information Officer	Sean Collins / Frank Mosbacher / Celeste Prescott (T)	Training Specialist	Tom Reaves
Human Resources	Dana Simpson / John Bohmer (T)	READ	Peter Hall
Liaison	Sam Wilbanks / Steve Anderson (T) / Rob Griffith (T)	8. Logistics Section	
6. Agency Representatives		Chief	Ross Peckinpah / Cheryl Raines
Agency	Name	Communications Unit	Sal Bonilla / Nicholas Luby
MDF Agency Administrator	Deedee Harrison	Medical Unit	Eric Williams / Doug Stuart / Jeff Brooks (T)
MDF Agency Administrator Rep.	Chris Christopherson	Food Unit	Mike Kinne /Kenneth Breskin / Sue Zahn (T)
CALFIRE Agency Administrator LMU	Don Gordon	Facilities Unit	Robert Griffith
CALFIRE Agency Administrator Rep.	Mike Smith	Supply Unit	Teresa Stelman
U.S. Fish and Wildlife	Ken Griggs / Greg Austin	Security Manager	Luke Johnson
Oregon Dept. Forestry	Ron Zilli	Ground Support	Ron Brewer / Jeff Burch
Lava Beds NM	Larry Whalon	9. Operations Section	
California Highway Patrol	Danny Koetsier	Chief	Rob Laeng
Tribal Representative	Ken Sandusky	Planning OPS	Jake Cagle / Ken Gregor (T)
Fremont- Winema NF / Lakeview District BLM	Barry Shullanberger	a. Steele	
Modoc County OES	A.J. McQuirrie	Division G	Andrew Bernard
Modoc County Sheriff	Mike Poindexter / William "Tex" Dowdy	Division I / K	Tim Charnon
Northern CA Fire Cooperative Assoc.	Darin Quigley	b. Cove	
California Conservation Corps	Shawn Fry	Division PP/RR /TT/UU	Thomas Elkenberry / Guy Wilson (T)
BNSF Railroad	Joe Aho	c. IA	
PG&E	Mike Weaver	IA Coordinator	Drew Graham
Collins Pine	Lee Fledderjohann	North IA	D. Graham / J. Brunk / C. Green (T) / A. Edwards (T)
7. Planning Section		South IA	D. Soldavini / C. Schroeder / C. Fent (T)
Chief	Dave Gerboth / Ann Marx (T)	d. Air Operations Branch	
Deputy Chief	Mitch Diehl	Air Operations Branch Director	Kevin Murray / Ty Miller
		Air Tactical Supervisor	Gary Monday
		Air Support Supervisor	James Stratton
		Helibase Manager	Brad Nelson
		10. Finance Section	
		Finance Section Chief	Judy Reynolds
		Time Unit	Loni Holt / Sheila Miner
		Procurement Unit	Donald Tinsley
		Cost	Vicki Wilson
		Comps / Claims Unit	Scott Parsons / Mandi Heitman
		Prepared by Gina Bald (RESL)	



Modoc July Complex Fire Weather Forecast



FORECAST NO: 21
PREDICTION FOR: 1800-0600 night shift
SHIFT DATE: 8/6-8/7

NAME OF FIRE: Modoc July Complex

UNIT: CA-MDF

SIGNED:

Incident Meteorologist Trainee: Jimmy Taeger

TIME AND DATE
FORECAST ISSUED: 1200 noon on 8/6

**...Red Flag Warning through Sunday Evening for Abundant Lightning...
...Red Flag Warning Monday for Abundant Lightning...**

WEATHER DISCUSSION: Scattered thunderstorms will continue across the area through 2200, with the Red Flag Warning in effect through 2300 for abundant lightning. Frequent lightning and gusty, erratic winds are expected near storms. Nearly stationary storms could produce 0.25-0.50 inches of rain. Skies overnight will become partly cloudy, with lows in the mid-50s to lower 60s around dawn, and moderate overnight RH recovery to around 60%. Additional scattered thunderstorms are expected again Monday evening across the area, with another Red Flag Warning in effect for abundant lightning from 1100 to 2300 Monday.

*****Thunderstorms imply the possibility of gusty and erratic winds*****

WEATHER FORECAST FOR TONIGHT:

WEATHER: 50% chance of thunderstorms this evening. Otherwise, partly cloudy skies.

LOW TEMPERATURES: 70s through 2200, then 56-61 by 0600. Little change.

HUMIDITY: Away from storms, poor recovery of 25-35% through 0100. Otherwise, moderate recovery of 40-60% by 0600. Little change.

20 FT WINDS:

RIDGE TOPS – West-northwest 4-8 mph, with gusts to 12 mph in the evening, becoming light overnight.

SLOPE/VALLEY – Upslope 2-5 mph with gusts to 8 mph in the evening, becoming downslope/valley 3-6 mph overnight.

HAINES INDEX: 3

LAL: 4 in the evening, lowering to 1 overnight.

STABILITY/INVERSION: Strong night time inversions developing over the Cove Fire.

OUTLOOK FOR MONDAY: Scattered thunderstorms and frequent lightning possible, with a Red Flag Warning in effect from 1100 to 2300 for abundant lightning. Be aware of outflow wind potential and any new starts from lightning in your Division or for initial attack activity. Highs will be in the mid to upper 80s, with minimum relative humidity around 20%. Haines 3 and LAL 4 expected. Northwest wind gusts to 12 mph possible in the afternoon and evening.

EXTENDED OUTLOOK: Isolated storms will continue Tuesday through Thursday. Downdrafts will have the potential to send strong outflow boundaries across any of the fire scars on the July Complex, and lightning will continue to be a threat. Temperatures will slowly increase back into the 90s and relative humidity will slightly decrease into the teens by Thursday.

SAFETY INFORMATION: Seek shelter from lightning if a storm approaches. If you feel the hair on your arms or head "stand up," there is a high probability of a strike in the vicinity. Crouch or sit on a pack with your legs together. Take shelter in vehicles if possible.

FIRE BEHAVIOR FORECAST

FORECAST NUMBER: 023

TYPE OF FIRE: Wildfire Full Suppression

FIRE NAME: Modoc July Complex

OPERATIONAL PERIOD: Night Shift Sunday 8/06/2017

DATE ISSUED: 08/06/2017

TIME ISSUED: 1200

UNIT: CA-MDF-000671 P5K7YC

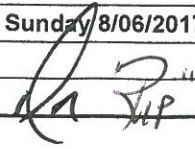
SIGNED: Diondray Wiley (FBAN) (T) 

INPUTS

WEATHER SUMMARY: "RED FLAG WARNING TODAY FOR ABUNDANT LIGHTNING"

***** WIND SCHEDULE *****

WEST 4-8 MPH WITH GUST TO 12 MPH THIS EVENING DIMINISHING AT 2000 TO A DIURNAL WIND FLOW

Note: Outflow winds from passing thunder Cells could come from any direction any time cells are present. Beware of the alignment of East West drainages!

(See weather forecast)

OUTPUTS

FIRE BEHAVIOR

GENERAL: Extremely dry fuels will be receptive to the forecasted lightning strikes that may occur tonight. Following an initial ignition, outflow winds could promote rapid rates of spread associated with the light fuels. Forecasted Probability of ignition (PIG) for tonight is **30%**. Even with higher RH's the ignition threat continues to be applicable due to very low fuel moistures.

LOCAL THRESHOLDS – WATCH OUT

Combinations of any of these factors can greatly increase fire behavior

Thresholds: **20' winds** over 5 mph **RH** less than 20% **Temp** over 90° **ERC** over 64 **BI** over 51

Forecasted: **20' winds**, 4-8mph **RH** 40-60% **Temp** 56-63° **ERC** 76-78 **BI** 53

Probability of Ignition: Tonight is 30%

SPECIFIC:

North Zone & South Zone: Expect any new starts or slop-overs to be wind driven fires accompanied by rapid rates of spread associated with lighter fuels. Heavier fuels have promoted spotting. Expect short range spotting distances due to light transport winds. All Divisions, Be mindful of erratic winds associated with passing thunderstorms.

AIR OPERATIONS:

****No night aircraft available****

THUNDERSTORM SAFETY

Observe the 30/30 rule: If you see lightning and hear the thunderclaps follow in less than 30 seconds, take the storm precautions identified on Page 21 of the IRPG. Do not resume work in exposed areas until 30 minutes after storm activity has passed.

STEELE

Division/Group Assignment List (ICS 204 WF)

1. Incident Name:				3.		
MODOC JULY COMPLEX				Branch:	Division/Group: G	
2. Operational Period: NIGHT						
Date/Time From: 08/06/2017 1800 SUN		Date/Time To: 08/07/2017 0600 MON				
4. Operations Personnel						
OPERATIONS CHIEF		ROBERT LAENG		DIVISION/GROUP SUPERVISOR		ANDREW H BERNARD
5. Resources Assigned this Period						
Strike Team / Task Force / Resource Designator		LWD	Leader	Number Persons	Drop Off PT./Time	Pick Up PT./Time
ENG3 ARCHER MOUNTAIN E-139		08/11	CHAD WHETZEL	3	ICP/1800	ICP/0600
ENG3 NORTH COUNTRY 104 E-143		08/12	STEVE FLORES	4	ICP/1800	ICP/0600
ENG6 HEATSEEKER 13 E-206		08/08	JAYCE MILLER	3	ICP/1800	ICP/0600
ENG6 AZ B242 E-144		08/12	JOSEPH WAYNE CLEMENT	4	ICP/1800	ICP/0600
TFLD O-213		08/13	SCOTT AFFELDT	1	ICP/1800	ICP/0600
FEMP O-149		08/11	DAN MOORE	1	ICP/1800	ICP/0600
FEMT O-176		08/11	JARED RUSSO	1	ICP/1800	ICP/0600
SOFR O-197		08/12	JOHN NOBLES	1	ICP/1800	ICP/0600
6. Control Operations/Work Assignments:						
<ul style="list-style-type: none"> • Utilize appropriate suppression actions to keep fire within current containment lines. 						
7. Special Instructions:						
<ul style="list-style-type: none"> • Track and report water usage and turn into Finance. • Provide location of accountable property and dozer lines and turn into Situation Unit. • Follow traffic plan: On coming shift resources take 46 road. Off shift resources take 73 road. • CHECK COMM PLAN. • SELECT APPROPRIATE COMMAND CHANNEL BASED ON FIRE LOCATION. 						
8. Division/Group Communication Summary						
Function	Channel	RX Frequency N/W	RX Tone/NAC	TX Frequency N/W	TX Tone/NAC	Mode
COMMAND	3	168.7000 N	0.0	170.9750 N	110.9	A
TACTICAL	9	166.7750 N	110.9	166.7750	110.9	A
AIR TO GROUND CMD	13	169.0875 N	0.0	169.0875 N	0.0	A
AIR TO GROUND TAC	14	165.0000 N	0.0	165.0000 N	0.0	A
9. Prepared By (Resource Unit Leader)			Approved By (Planning Section Chief)		Date	Time
JIM RAMIREZ (T)			ANN MARX		08/06/2017	1400

Division/Group Assignment List (ICS 204 WF)

1. Incident Name:			3.			
MODOC JULY COMPLEX			Branch:		Division/Group: I / K	
2. Operational Period: NIGHT						
Date/Time From: 08/06/2017 1800 SUN		Date/Time To: 08/07/2017 0600 MON				
4. Operations Personnel						
OPERATIONS CHIEF			ROBERT LAENG		DIVISION/GROUP SUPERVISOR	
					TIM H CHARNON	
5. Resources Assigned this Period						
Strike Team / Task Force / Resource Designator		LWD	Leader	Number Persons	Drop Off PT./Time	Pick Up PT./Time
CRW2IA FIRESTORM 17 C-10		08/09	STAN HAWKINS	19	ICP/1800	ICP/0600
ENG3 HIA 9532 E-182		08/12	DERRICK EDWARD BRANHAM	5	ICP/1800	ICP/0600
ENG6 WOOD'S E-201		08/12	STEVE FELIX	3	ICP/1800	ICP/0600
WTS2 LARRANAGA E-146		08/12	RENE LARRANAGA	1	ICP/1800	ICP/0600
FEMP O-151		08/10	JASON CHANEY	1	ICP/1800	ICP/0600
FEMP O-163		08/10	DON YOO	1	ICP/1800	ICP/0600
SOFR O-143		08/11	JOHN MORLOCK	1	ICP/1800	ICP/0600
6. Control Operations/Work Assignments:						
<ul style="list-style-type: none"> • Utilize appropriate suppression actions to keep fire within current containment lines. 						
7. Special Instructions:						
<ul style="list-style-type: none"> • Track water usage and turn into Finance. • Provide location of accountable property and dozer lines and turn into Situation Unit. • Follow traffic plan: On coming shift resources take 46 road. Off shift resources take 73 road. • CHECK COMM PLAN. • SELECT APPROPRIATE COMMAND CHANNEL BASED ON FIRE LOCATION. 						
8. Division/Group Communication Summary						
Function	Channel	RX Frequency N/W	RX Tone/NAC	TX Frequency N/W	TX Tone/NAC	Mode
COMMAND	3	168.7000 N	0.0	170.9750 N	110.9	A
TACTICAL	10	166.5500 N	0.0	166.5500 N	0.0	A
AIR TO GROUND CMD	13	169.0875 N	0.0	169.0875 N	0.0	A
AIR TO GROUND TAC	14	165.0000 N	0.0	165.0000 N	0.0	A
9. Prepared By (Resource Unit Leader)			Approved By (Planning Section Chief)		Date	Time
JIM RAMIREZ (T)			ANN MARX		08/06/2017	1400

INCIDENT RADIO COMMUNICATIONS PLAN (ICS 205)

1. Incident Name: MODOC JULY COMPLEX NORTH	2. Date/Time Prepared: Date: 08/06/2017 Time: 0911	3. Operational Period: Date/Time From: 08/06/2017 1800 Date/Time To: 08/07/2017 0600
		NIGHT SUN MON

4. Basic Radio Channel Use:												
Zone Group	Ch #	Function	Channel Name/Trunked Radio System Talkgroup	Assignment	RX Freq	RX Tone/NAC	TX Freq	TX Tone/NAC	Mode (A, D, or M)	Remarks		
15	1	BLANK										
15	2	BLANK										
15	3	COMMAND	NIFC C1	NORTH CMD	168.7000N	0.0	170.9750 N	110.9	A	BLUE MT LO LINK TO C9,C37		
15	4	COMMAND	NIFC C9	NORTH CMD	170.0125 N	0.0	165.2500 N	110.9	A	GROUSE MT LINK TO C1,C37		
15	5	COMMAND	NIFC C37	NORTH CMD	171.0375 N	0.0	165.3625 N	110.9	A	HAPPY CAMP MT. LINK C-1,C-9		
15	6	TACTICAL	NIFC T1	DIV A/C	168.0500 N	110.9	168.0500 N	110.9	A			
15	7	TACTICAL	NIFC T3	S.REPAIR	168.6000 N	110.9	168.6000 N	110.9	A			
15	8	TACTICAL	NIFC T5	DIV I, O, STAGING	166.7250 N	110.9	166.7250 N	110.9	A			
15	9	TACTICAL	NIFC T6	DIV G	166.7750 N	110.9	166.7750 N	110.9	A	NIGHT DIV G		
15	10	TACTICAL	R5 T4	DIV K / M	166.5500 N	0.0	166.5500 N	0.0	A	NIGHT DIV I / K		
15	11	TACTICAL	R5 T5	RD GRP	167.1125 N	0.0	167.1125 N	0.0	A			
15	12	TACTICAL	R5 T6	DIV E	168.2375 N	0.0	168.2375 N	0.0	A			
15	13	AIR TO GROUND	A/G CMD	ALL DIVISIONS	169.0875 N	0.0	169.0875 N	0.0	A	ORDERING RESOURCES		
15	14	AIR TO GROUND	A/G TAC	ALL DIVISIONS	165.0000 N	0.0	165.0000 N	0.0	A	A/G TACTICAL COORDINATION		
15	15	TACTICAL	CALCORD	ALL DIVISIONS	156.0750 N	156.7	156.0750 N	156.7	A	MEDICAL AIR COORDINATION		
15	16	AIR GUARD	GUARD	ALL DIVISIONS	168.6250 N	0.0	168.6250 N	110.9	A	EMERGENCY USE ONLY TONE 1		

5. Special Instructions:
July Communication 1-925-588-6853

6. Prepared By (Communications Unit Leader)	Name: SAL BONILLA, JR. / NICK LUBY
Signature: 	Signature: _____
ICS 205	Date/Time: 08/06/2017 0911

COVE

Division/Group Assignment List (ICS 204 WF)

1. Incident Name:			3.			
MODOC JULY COMPLEX			Branch:		Division/Group:	
2. Operational Period: NIGHT					PP/RR/TT/UU	
Date/Time From: 08/06/2017 1800 SUN			Date/Time To: 08/07/2017 0600 MON			
4. Operations Personnel						
OPERATIONS CHIEF		ROBERT LAENG		DIVISION/GROUP SUPERVISOR		THOMAS EIKENBERRY GUY WILSON (T)
5. Resources Assigned this Period						
Strike Team / Task Force / Resource Designator	LWD	Leader		Number Persons	Drop Off PT./Time	Pick Up PT./Time
CRW2 PACIFIC COAST C-71	08/14	JESSE SHANNON		20	ICP/1800	ICP/0600
ENG3 S/T 4641C E-156	08/06	TODD RUFFNER		27	ICP/1800	ICP/0600
ENG6 ANF 38 E-183	08/12	KHARY ALLEN		2	ICP/1800	ICP/0600
WTS2 LET-ER-BUCK 85 E-154	08/18	KELLY KENNEMORE		1	ICP/1800	ICP/0600
TFLD O-259	08/08	LANCE WOLLEBAEK		1	ICP/1800	ICP/0600
FEMP O-150	08/10	BRUNO MISSIO		1	ICP/1800	ICP/0600
FEMT O-164	08/10	DREW KOSTAL		1	ICP/1800	ICP/0600
SOFR O-219	08/13	BRUCE CRAMER		1	ICP/1800	ICP/0600
6. Control Operations/Work Assignments:						
<ul style="list-style-type: none"> Utilize appropriate suppression actions to keep fire within current containment lines. Pay special attention to Junipers holding heat. 						
7. Special Instructions:						
<ul style="list-style-type: none"> Track water usage and turn into Finance. Provide location of accountable property and dozer lines and turn into Situation Unit. Backhaul trash. 						
8. Division/Group Communication Summary						
Function	Channel	RX Frequency N/W	RX Tone/NAC	TX Frequency N/W	TX Tone/NAC	Mode
COMMAND	12	169.9500 N	0.0	164.1000 N	146.2	A
TACTICAL	9	166.5500 N	0.0	166.5500 N	0.0	A
AIR TO GROUND CMD	13	169.8250 N	0.0	169.8250 N	0.0	A
AIR TO GROUND TAC	14	169.4875 N	0.0	169.4875 N	0.0	A
9. Prepared By (Resource Unit Leader)			Approved By (Planning Section Chief)		Date	Time
SERGIO ARJONILLA (T)			ANN MARX		08/06/2017	1400

INCIDENT RADIO COMMUNICATIONS PLAN (ICS 205)

1. Incident Name:	2. Date/Time Prepared:	3. Operational Period:
MODOC JULY COMPLEX SOUTH	Date: 08/06/2017 Time: 0911	NIGHT
	Date/Time From: 08/06/2017 1800	Date/Time To: 08/07/2017 0600
	SUN	MON

4. Basic Radio Channel Use:												
Zone Group	Ch #	Function	Channel Name/Trunked Radio System Talkgroup	Assignment	RX Freq	RX Tone/NAC	TX Freq	TX Tone/NAC	Mode (A,D, or M)	Remarks		
14	1	BLANK										
14	2	BLANK										
14	3	COMMAND	NIFC C1	NORTH CMD	168.7000N	0.0	170.9750 N	110.9	A	BLUE MT LO LINK TO C9,C37		
14	4	COMMAND	NIFC C9	NORTH CMD	170.0125 N	0.0	165.2500 N	110.9	A	GROUSE MT LINK TO C1,C37		
14	5	COMMAND	NIFC C37	NORTH CMD	171.0375 N	0.0	165.3625 N	110.9	A	HAPPY CAMP MT. LINK C-1,C-9		
14	6	TACTICAL	NIFC T1	UNASSIGNED	168.0500 N	110.9	168.0500 N	110.9	A			
14	7	TACTICAL	NIFC T3	CONTINGENCY S	168.6000 N	110.9	168.6000 N	110.9	A	NIGHT CONTINGENCY SOUTH		
14	8	TACTICAL	NIFC T5	DIV UU, STAGING	166.7250 N	110.9	166.7250 N	110.9	A			
14	9	TACTICAL	R5 T4	DIV PP	166.5500 N	0.0	166.5500 N	0.0	A	NIGHT DIV PP/ RR/ TT/ UU		
14	10	TACTICAL	R5 T5	RD GRP, DIV RR	167.1125 N	0.0	167.1125 N	0.0	A			
14	11	TACTICAL	R5 T6	DIV TT	168.2375 N	0.0	168.2375 N	0.0	A			
14	12	COMMAND	MDF SRV	SOUTH CMD	169.9500 N	0.0	164.1000 N	146.2	A	GROUSE MT T5		
14	13	AIR TO GROUND	A/G CMD	ALL DIVISION	169.8250 N	0.0	169.8250 N	0.0	A	ORDERING RESOURCES		
14	14	AIR TO GROUND	A/G TAC	ALL DIVISIONS	169.4875 N	0.0	169.4875 N	0.0	A	A/G TACTICAL COORDINATION		
14	15	TACTICAL	CALCORD	ALL DIVISIONS	156.0750 N	156.7	156.0750 N	156.7	A	MEDICAL AIR COORDINATION		
14	16	AIR GUARD	GUARD	ALL DIVISIONS	168.6250 N	0.0	168.6250 N	110.9	A	EMERGENCY USE ONLY TONE 1		

5. Special Instructions:
July Communication 1-925-588-6853

6. Prepared By (Communications Unit Leader)	Name: SAL BONILLA, JR / NICK LUBY
ICS 205	IAP Page
	Signature: 
	Date/Time: 08/06/2017 0911

INITIAL ATTACK

Division/Group Assignment List (ICS 204 WF)

1. Incident Name:				3.			
MODOC JULY COMPLEX				Branch:		Division/Group:	
2. Operational Period: NIGHT						NORTH IA	
Date/Time From: 08/06/2017 1800 SUN		Date/Time To: 08/07/2017 0600 MON					
4. Operations Personnel							
OPERATIONS CHIEF		ROBERT LAENG		DIVISION/GROUP SUPERVISOR		DREW GRAHAM / CLINT GREEN (T) JESSE BRUNK / A. EDWARDS JR (T)	
5. Resources Assigned this Period							
Strike Team / Task Force / Resource Designator		LWD	Leader	Number Persons	Drop Off PT./Time	Pick Up PT./Time	
CRW1 SPRINGVILLE IHC C-52		08/12	JOAQUIN MEDINA	21	ICP/1800	ICP/0600	
CRW2 NORTH PACIFIC 712C C-67		08/13	ALEXANDRO GALICIA	20	ICP/1800	ICP/0600	
CRW2 T FERRY FARM 17104 C-79		08/17	GARCA FRANCISCO	20	ICP/1800	ICP/0600	
ENG3 S/T 5780C E-157		08/09	ROBERT GIOVANNETTI	1	ICP/1800	ICP/0600	
ENG6 MOORETOWN E-5162 E-85		08/10	ANTHONY VELASQUEZ	4	ICP/1800	ICP/0600	
ENG6 WILDFIRE SUPPORT 616 E-327		08/19	KEN ARINGDALE	3	ICP/1800	ICP/0600	
DOZ1 BUSHEY E-200 (24 HOUR)		08/12	LEE WARD	1	ICP/1800	ICP/0600	
DOZ2 SHF 79 E-234 (24 HOUR)		08/12	VICTOR RIVERS (NIGHT)	3	ICP/1800	ICP/0600	
DOZ2 SHF 29 E-135 (24 HOUR)		08/11	CEDAR HAYES	2	ICP/1800	ICP/0600	
DOZ2 SHERER E-199 (24 HOUR)		08/11	MIKE SALTERS	2	ICP/1800	ICP/0600	
DOZ2 SHERER E-198 (24 HOUR)		08/11	JIM SHERER	2	ICP/1800	ICP/0600	
DOZ2 OILER E-275 (24 HOUR)		08/14	ISMAEL VELAZQUEZ	2	ICP/1800	ICP/0600	
WTS1 BEN'S TRUCK & EQUIP E-305		08/16	JOHN JOHNSON	1	ICP/1800	ICP/0600	
WTS2 JJ WATER E-70		08/08	JESSICA HEMPHILL	1	ICP/1800	ICP/0600	
WTS2 YREKA OUTLANDS 7 E-263		08/14	WILLIAMS ALLEN	2	ICP/1800	ICP/0600	
TFLD O-211		08/12	JEFF RIGGIN	1	ICP/1800	ICP/0600	
HEQB O-15		08/09	GAEB GIDDINGS	1	ICP/1800	ICP/0600	
FEMP O-152		08/11	JACOB LONG	1	ICP/1800	ICP/0600	
FEMT O-162		08/11	LARRY BARLOW	1	ICP/1800	ICP/0600	
8. Division/Group Communication Summary							
Function	Channel	RX Frequency N/W	RX Tone/NAC	TX Frequency N/W	TX Tone/NAC	Mode	
COMMAND	1	173.7875 N	SEE 205	162.4875 N	SEE 205	A	
TACTICAL R5 T6	5	168.2375 N	0.0	168.2375 N	0.0	A	
TACTICAL R5 T4	6	166.5500 N	0.0	166.5500 N	0.0	A	
AIR TO GROUND 43	13	167.6000 N	0.0	167.6000 N	0.0	A	
AIR TO GROUND 08	14	166.8750 N	0.0	166.8750 N	0.0	A	
9. Prepared By (Resource Unit Leader)			Approved By (Planning Section Chief)			Date	Time
JIM RAMIREZ (T)			ANN MARX			08/06/2017	1400

Division/Group Assignment List (ICS 204 WF)

1. Incident Name:			3.			
MODOC JULY COMPLEX			Branch:		Division/Group: NORTH IA	
2. Operational Period: NIGHT						
Date/Time From: 08/06/2017 1800 SUN		Date/Time To: 08/07/2017 0600 MON				
4. Operations Personnel						
OPERATIONS CHIEF			ROBERT LAENG		DIVISION/GROUP SUPERVISOR	
					DREW GRAHAM / CLINT GREEN (T) JESSE BRUNK / A. EDWARDS JR (T)	
5. Resources Assigned this Period						
Strike Team / Task Force / Resource Designator		LWD	Leader	Number Persons	Drop Off PT./Time	Pick Up PT./Time
6. Control Operations/Work Assignments:						
<ul style="list-style-type: none"> • Respond to new incidents as requested through Modoc Dispatch. 						
7. Special Instructions:						
<ul style="list-style-type: none"> • Track and report water usage and turn into Finance. • Provide location of accountable property and dozer lines and turn into Situation Unit. • Pay close attention to Fire Weather Forecast. • CHECK COMM PLAN. • SELECT APPROPRIATE COMMAND CHANNEL BASED ON FIRE LOCATION. 						
8. Division/Group Communication Summary						
Function	Channel	RX Frequency N/W	RX Tone/NAC	TX Frequency N/W	TX Tone/NAC	Mode
COMMAND	1	173.7875 N	SEE 205	162.4875 N	SEE 205	A
TACTICAL R5 T6	5	168.2375 N	0.0	168.2375 N	0.0	A
TACTICAL R5 T4	6	166.5500 N	0.0	166.5500 N	0.0	A
AIR TO GROUND 43	13	167.6000 N	0.0	167.6000 N	0.0	A
AIR TO GROUND 08	14	166.8750 N	0.0	166.8750 N	0.0	A
9. Prepared By (Resource Unit Leader)			Approved By (Planning Section Chief)		Date	Time
JIM RAMIREZ (T)			ANN MARX		08/06/2017	1400

Division/Group Assignment List (ICS 204 WF)

1. Incident Name:				3.			
MODOC JULY COMPLEX				Branch:		Division/Group:	
2. Operational Period: NIGHT						SOUTH IA	
Date/Time From: 08/06/2017 1800 SUN		Date/Time To: 08/07/2017 0600 MON					
4. Operations Personnel							
OPERATIONS CHIEF		ROBERT LAENG		DIVISION/GROUP SUPERVISOR		DAVID SOLDAVINI / KRIS SCHROEDER COURTNEY FENT (T)	
5. Resources Assigned this Period							
Strike Team / Task Force / Resource Designator		LWD	Leader	Number Persons	Drop Off PT./Time	Pick Up PT./Time	
CRW2 FRANCO C-63		08/13	FLORENCIO FRANCO	20	ICP/1800	ICP/0600	
CRW2 EARTH IND C-69		08/14	JOSE ARAUJO	20	ICP/1800	ICP/0600	
ENG3 S/T OES 3800C E-310		08/16	RAY SILVERMAN	19	ICP/1800	ICP/0600	
ENG3 S/T 3150C E-254		08/13	SCOTT ALVORD	17	ICP/1800	ICP/0600	
ENG6 MOORETOWN E-5161 E-84		08/10	DENNIS BARCUS	4	ICP/1800	ICP/0600	
ENG6 WOOD'S E-205		08/12	TENAYA WOOD	3	ICP/1800	ICP/0600	
ENG6 JD FIRE E-196		08/12	SCOTT VAN BOERUM	3	ICP/1800	ICP/0600	
DOZ2 MDF4 E-195 (24 HOUR)		08/10	KENT INSLEY	2	ICP/1800	ICP/0600	
SKID2 LET-ER-BUCK E-239 (24 HOUR)		08/13	STEVE LASSEN	3	ICP/1800	ICP/0600	
WTS2 DARRAH LOG 212 E-267		08/14	COREY PRESTON	1	ICP/1800	ICP/0600	
TFLD O-263		08/12	GUY BLOM	1	ICP/1800	ICP/0600	
FEMP O-278		08/12	JOSEPH MONTEJANO	1	ICP/1800	ICP/0600	
FEMT O-284		08/13	LANCE MORTON	1	ICP/1800	ICP/0600	
8. Division/Group Communication Summary							
Function	Channel	RX Frequency N/W	RX Tone/NAC	TX Frequency N/W	TX Tone/NAC	Mode	
COMMAND	1	173.7875 N	SEE 205	162.4875 N	SEE 205	A	
TACTICAL R5 T6	5	168.2375 N	0.0	168.2375 N	0.0	A	
TACTICAL R5 T4	6	166.5500 N	0.0	166.5500 N	0.0	A	
AIR TO GROUND 43	13	167.6000 N	0.0	167.6000 N	0.0	A	
AIR TO GROUND 08	14	166.8750 N	0.0	166.8750 N	0.0	A	
9. Prepared By (Resource Unit Leader)			Approved By (Planning Section Chief)			Date	Time
SERGIO ARJONILLA (T)			ANN MARX			08/06/2017	1400

Division/Group Assignment List (ICS 204 WF)

1. Incident Name:			3.			
MODOC JULY COMPLEX			Branch:		Division/Group:	
2. Operational Period:			SOUTH IA			
NIGHT						
Date/Time From: 08/06/2017 1800 SUN		Date/Time To: 08/07/2017 0600 MON				
4. Operations Personnel						
OPERATIONS CHIEF		ROBERT LAENG		DIVISION/GROUP SUPERVISOR		DAVID SOLDAVINI / KRIS SCHROEDER COURTNEY FENT (T)
5. Resources Assigned this Period						
Strike Team / Task Force / Resource Designator		LWD	Leader	Number Persons	Drop Off PT./Time	Pick Up PT./Time
6. Control Operations/Work Assignments:						
Respond to new incidents as requested through Modoc Dispatch.						
7. Special Instructions:						
<ul style="list-style-type: none"> • Track and report water usage and turn into Finance. • Provide location of accountable property and dozer lines and turn into Situation Unit. • Pay close attention to Fire Weather Forecast. • CHECK COMM PLAN. • SELECT APPROPRIATE COMMAND CHANNEL BASED ON FIRE LOCATION. 						
8. Division/Group Communication Summary						
Function	Channel	RX Frequency N/W	RX Tone/NAC	TX Frequency N/W	TX Tone/NAC	Mode
COMMAND	1	173.7875 N	SEE 205	162.4875 N	SEE 205	A
TACTICAL R5 T6	5	168.2375 N	0.0	168.2375 N	0.0	A
TACTICAL R5 T4	6	166.5500 N	0.0	166.5500 N	0.0	A
AIR TO GROUND 43	13	167.6000 N	0.0	167.6000 N	0.0	A
AIR TO GROUND 08	14	166.8750 N	0.0	166.8750 N	0.0	A
9. Prepared By (Resource Unit Leader)			Approved By (Planning Section Chief)		Date	Time
SERGIO ARJONILLA (T)			ANN MARX		08/06/2017	1400

INCIDENT RADIO COMMUNICATIONS PLAN (ICS 205)

1. Incident Name: MODOC JULY COMPLEX IA	2. Date/Time Prepared: Date: 08/06/2017 Time: 0911	3. Operational Period: NIGHT Date/Time From: 08/06/2017 1800 Date/Time To: 08/07/2017 0600
--	---	---

4. Basic Radio Channel Use:

Zone Group	Ch #	Function	Channel Name/Trunked Radio System Talkgroup	Assignment	RX Freq	RX Tone/NAC	TX Freq	TX Tone/NAC	Mode (A,D, or M)	Remarks
13	1	COMMAND	ADM TN5	IA MODOC	173.7875 N	0.0	162.4875 N	146.2	A	GROUSE MT T5
13	2	COMMAND	ADM TN7	IA MODOC	173.7875 N	0.0	162.4875 N	167.9	A	RED SHALE MT T7 NORTHWEST
13	3	COMMAND	ADM TN3	IA MODOC	173.7875 N	0.0	162.4875 N	131.8	A	
13	4	COMMAND	ADM TN8	IA MODOC	173.7875 N	0.0	162.4875	103.5	A	
13	5	TACTICAL	R5 T6	ALL DIVISIONS	168.2375 N	0.0	168.2375 N	0.0	A	
13	6	TACTICAL	R5 T4	ALL DIVISIONS	166.5500 N	0.0	166.5500 N	0.0	A	
13	13	AIR TO GROUND	AG-43	ALL DIVISIONS	167.6000 N	0.0	167.6000 N	0.0	A	
13	14	AIR TO GROUND	AG-08	ALL DIVISIONS	166.8750 N	0.0	166.8750 N	0.0	A	
13	15	TACTICAL	CALCORD	ALL DIVISIONS	156.0750	156.7	156.0750	156.7	A	
13	16	AIR GUARD	GUARD	ALL DIVISIONS	168.6250 N	0.0	168.6250 N	110.9	A	

5. Special Instructions:

6. Prepared By (Communications Unit Leader)	Name: SAL BONILLA JR / NICK LUBY
Signature: 	Signature: 
ICS 205	Date/Time: 08/06/2017 0911

Modoc July Complex – Safety Message

INCIDENT #CA-MDF-000671

DATE:8/6-8/7/17 TIME: 1800-0600 Night

Firefighter Fatigue/Driver Safety

With continued physically demanding operational periods, expect and predict fatigue of all crew members working in and around your division. Take the following steps to limit and address fatigue and driver safety:

1. Follow work/rest guidelines.
2. Take breaks as needed.
3. Rotate qualified drivers/operators.
4. Supervisors assess the fatigue levels of your crews during operational periods.
5. Ask/tell if you are physically unable to complete a task or assignment.
6. Front seat passengers should remain awake and maintain situational awareness while driving.

Heat Related Illness

Heat Stroke- A condition that occurs when the body becomes unable to control its temperature, and can cause death or permanent disability. Description of signs and symptoms include:

- Confusion, loss of coordination.
- Throbbing headaches.
- High body temperature.
- Seizures, coma.

Heat Exhaustion- The body's response to an excessive loss of water and salt, usually through sweating.

- Heavy sweating, extreme weakness or fatigue.
- Dizziness, nausea, vomiting, irritability.
- Fast, shallow breathing.
- Trouble concentrating, loss in coordination.

Heat Cramps- Affects workers who sweat a lot during strenuous activity. Sweating depletes the body's salt and moisture levels.

- Muscle cramps, pain, or spasms in the abdomen, arms or legs.

Personal Hygiene and Illness Prevention

With shared utilities such as sleeping quarters, restrooms and the chow hall, the chance of spreading illness and infection is a concern. Take the following steps to limit your exposure to illness or infection:

- Use handwashing stations routinely.
- Stay hydrated and well nourished.
- Get your rest, use hand sanitizer.
- Avoid contact with social surfaces (handrails, doorknobs) without washing hands after.

Know It Before You Need It



17.TERRAIN AND FUELS MAKE ESCAPE TO SAFETY ZONES DIFFICULT



DIV	HAZARDOUS ACTIONS / CONDITIONS	MITIGATIONS / WARNINGS / REMEDIES
ALL	FIRE WEATHER	<ul style="list-style-type: none"> • Winds increasing or changing direction. • Weather becoming hotter and drier. • Unstable atmosphere can promote rapid fire growth.
ALL	THUNDERSTORMS	<ul style="list-style-type: none"> • Refer to IRPG page 21, Thunderstorm guidelines. • Heads up for erratic winds and possible downdrafts. • Follow the 30/30 rule.
ALL	SPOT FIRES	<ul style="list-style-type: none"> • Size up prior to engagement. • Watch for multiple spots. • Ensure LCES is in place. • Maintain Situational Awareness at all times.
ALL	DANGER TREES	<ul style="list-style-type: none"> • Follow "Hazard Tree Safety" guidelines, IRPG pages 22. • Post lookouts, or use a spotter in mop-up areas with personnel. • Don't park vehicles or take breaks in high concentrations of hazard trees. • Establish trigger points for disengagement during high wind events".
ALL	HEAT RELATED ILLNESS (HRI) & DEHYDRATION	<ul style="list-style-type: none"> • Drink 2 to 1 ratio of water to sports drinks. • Take frequent breaks, minimum of 10 minutes every hour. • Recognize symptoms of HEAT RELATED ILLNESS which include; Lack of energy, headaches, dizziness, lack of rest, no hunger, poor eating habits, hot skin, and lack of sweating.
ALL	FIREFIGHTER FATIGUE	<ul style="list-style-type: none"> • Follow work rest guidelines. • Take breaks as needed. • Stay hydrated and well nourished. • Supervisors assess the fatigue levels of your crew members.
ALL	MOP UP	<ul style="list-style-type: none"> • Conduct thorough briefing for all personnel (inside rear cover IRPG). • Use all required PPE, including eye protection. • Maintain proper spacing and overhead clearance. • Be alert for stump holes and root cavities. • Minimize exposure to smoke, and rotate personnel into clean air when practical. • Evaluate unburned islands/Increase situational awareness.
ALL	AIR OPERATIONS	<ul style="list-style-type: none"> • Follow Aviation" Watch-Out Situations" on page 44, IRPG. • Don't plan on air resources for medical transport or resupply. • Refer to page 57, IRPG for directing bucket drops. • Ensure positive communications with all air resources.
ALL	HEAVY EQUIPMENT OPERATIONS	<ul style="list-style-type: none"> • Ensure communications are established with operators. • Use hand signals if other communications are unavailable. • Maintain a 50'-100' exclusion area around equipment. • Use a spotter when backing.
ALL	TRAFFIC AND DRIVING	<ul style="list-style-type: none"> • Practice "Defensive Driving" techniques. • Use spotters when backing, always use headlights. • Use warning lights when working on roads or traveling in smoke. • Reduce speed when dusty, maintain adequate spacing with other vehicles. • Some roads are dead end with poor turn around, scout roads first. • Watch for livestock.
INCIDENT NAME MODOC JULY ICS 215a		DATE PREPARED: August 6, 2017
		TIME PREPARED: 1000 HOURS
		OPERATIONAL PERIOD Night Shift 8/6-8/7/17 1800-0600 Prepared by: John Kraushaar 

MEDICAL PLAN ICS 206

1. INCIDENT NAME
**Modoc July
Complex**

2. DATE
PREPARED
August 6, 2017

3. TIME
PREPARED
1100

4. OPERATIONAL PERIOD
**August 6, 2017
1800-0600**

5. INCIDENT MEDICAL AID STATIONS

MEDICAL AID STATIONS	LOCATION	PARAMEDICS	
		YES	NO
Frontline Medical	Modoc July Complex ICP	X	

A. AIR AMBULANCES

NAME	LOCATION	PHONE	PARAMEDICS	
			YES	NO
SEMSA Air 2 – (Non Hoist) NVG Capable	Adin, CA 96006	Command to Communications	RN/PM	
REACH – (Non Hoist) NVG Capable	Redding, CA 96003	Command to Communications	RN/PM	
PHI Air Medical – (Non Hoist) NVG Capable (No Unimproved Helispot Landing)	Redding, CA 96003	Command to Communications	RN/PM	
CDF 202 – Hoist Capable No night Ops	Bieber CDF	Command to Communications		X

B. GROUND AMBULANCES

NAME	LOCATION and PHONE NUMBER	PARAMEDICS	
		YES	NO
Mountain Medics (Incident Dedicated) "Ambulance 1"	DP – 72 (DIV K / M) Command	X	
AMR Medic 838 (Incident Dedicated) "Ambulance 2"	DP – 21 Command	X	
Frontline (Incident Dedicated) "Ambulance 3"	DP - 48 / 49 (DIV UU / TT) Command	X	

7. HOSPITALS

NAME	ADDRESS	TRAVEL TIME		PHONE	HELIPAD		BURN CTR	
		AIR	GRND		YES	NO	YES	NO
Modoc Medical Center	228 W. McDowell Alturas, CA	15m	40m	(530) 233-7037	X			X
Mayers Memorial Hospital	43563 Hwy 299 East Fall River Mills, CA	20m	55m	(530) 336-7543	X			X
Rogue Regional Medical Center (Level 2 Trauma)	E. Barnett Rd Medford, OR	50m	2.5hrs	(541) 789-7132	X			X
Mercy Medical Center (Level 2 Trauma)	2175 Rosaline Ave Redding, CA	50m	2.5hrs	(530) 225-7201	X			X
UC Davis Medical Center (Level 1 Trauma)	2315 Stockton Blvd Sacramento, CA	1.5h	6h	(916) 734-5669 (916) 734-3636 Burn Center	X		X	

8. MEDICAL EMERGENCY PROCEDURES

LINE MEDICAL EMERGENCY:

Crew Supervisor contact Division Supervisor/Operations with patient complaint, condition and location.

Division Supervisor/Operations contacts Communication:

- Division Supervisor/Operations to use "injury or incident communication protocol" on next page
- Division Supervisor/Operations will run medical emergency on command channel
- Communications will contact the Medical Unit Leader on Command channel.
- Medical Unit Leader will:
 1. Have communications dispatch ground/air transport resources
 2. Notify receiving hospital of injury status.
 3. Develop primary and contingency transport plan
 4. Notify Incident Commander, Safety, Logistics and Operations

CAMP MEDICAL EMERGENCY:

Contact Communications with patient complaint/condition and location, via LOGs Net

- Medical Unit contacts:
 - Safety
 - Logistics
 - Operations
- Medical Unit Leader will:
 1. Contact Communications to dispatch ground/air transport resources
 2. Notify receiving hospital of injury status
 3. Develop primary and contingency transport plan

206 ICS

9. PREPARED BY: (Medical Unit Leader)
Doug Stuart (MEDL)
Jeff Brooks MEDL(T)
Chris Schilling MEDL(T)

10. REVIEWED BY: (Safety Officer)
CIIMT 4 Safety Officer (SOF1)

John M. Keasler



Injury or Incident Communications Protocol

DECLARE: Medical Emergency or Non-emergency Medical transport

Best transport method: (circle) Ambulance Helicopter Vehicle

Location: (Div. & Lat / Long) _____

GPS Format: WGS84 Degrees, Decimal, Minutes

Situation _____

Any special equipment required _____

Number of injured _____ Type of injuries _____

Closest pick up point (DP, Helispot) _____

Level of consciousness _____ Resp. _____ Pulse _ BP _____ Weight _
(alert & oriented x 1-4)

Injury _____ Agency (No Names) _____

Medical History/Allergies _____

Air Transportation Triage

	<i>Ground or Air Ambulance to Hosp.</i>	<i>Transport to Med Unit</i>
<i>Mechanism</i>	<i>Hit by a falling tree or large branch Fall of 10' or more Insect bite with shortness of breath Signs of heat stroke (hot, dry, disoriented) Burn Injury greater than 1% body area</i>	<i>Minor dehydration Cut or laceration with bleeding controlled Minor bites and Stings Minor burns</i>
<i>Area Injured</i>	<i>Significant Blunt or Penetrating Trauma to Head, Neck, Chest, Abdomen or pelvis Any Arm or Leg fracture above the Joint</i>	<i>Minor blunt trauma Minor penetrating trauma Extremity sprains and strains Simple fracture below elbow or knee</i>
<i>Symptoms</i>	<i>Disoriented Chest Pain <u>or</u> Shortness of Breath Weak or absent radial pulse Pale, cold and sweating</i>	<i>Alert and oriented No shortness of breath Good pulses</i>

If air or ground ambulance is DELAYED:

Package and transport patient to rendezvous with ambulance. Re-route EMS helicopter to rendezvous point as appropriate.

If Declaring an "Incident within the Incident"

The closest DIVS will respond to manage the incident. They are responsible for giving an accurate size up, ensuring scene safety, setting priorities and initiating an appropriate response.
The closest Safety Officer and Line EMS will respond to the scene to assist the Branch Director or DIVS. Secure site and begin initial investigation when situation is stabilized.

STANDARD OPERATING PROCEDURES—FINANCE SECTION
16 HOURS IS NOT A GUARANTEE – IT IS HOURS WORKED!!

WORK REST CYCLE

IT IS NATIONAL DIRECTION TO MEET 2 TO 1 WORK/REST RATIO (1 hour of sleep/rest for every 2 hours of work). Every effort shall be made to manage work hours so you don't exceed the maximum of 16 hrs. Work hours exceeding 16 hours shall be approved by your supervisor in advance, and a justification/mitigation form completed for review by Section Chief & approved by IC. It is each person's responsibility to comply with this direction to manage for fatigue and safety.

OPERATIONAL SHIFTS

Pay status for assigned overhead and crews on the fireline will not start prior to the posted briefing time and will terminate on arrival back in camp (except for debriefing—additional hours may be accrued by those required to attend debriefing). Supervisors will be allowed ½ hour prior to briefing and after return to camp to ready crew and equipment.

DUTY STATUS

Division/Group supervisors and Unit Leaders are responsible for establishing on and off duty status. The objective is a 2 to 1 work/rest ratio. Personnel will normally work, travel, and/or be placed on ORDERED standby 8 to 16 hours per day and be off duty 8 hours or more (breaks count towards 8 hrs). Off duty time will be in a non-pay status. Each federal employee is guaranteed **at least 8 hours** of pay status each 24-hour period (midnight to midnight) unless it is the first or last day of an assignment or stated otherwise in a contract or agreement.

PERSONNEL/EQUIPMENT TIME REPORTING

Personnel time will be reported to the Time Unit and daily once they are signed by the next level supervisor. OES resources will be monitored by OES Agency Rep (if assigned) for 2/1 Work Rest compliance. Situations entitling you to HAZARD PAY are to be noted in remarks (ie. HP=Uncontrolled Fireline, hovering hookups, low level flights, etc.)

Private Contracted Equipment time must be tracked on a Shift Ticket daily and hours on shift noted even if it is a daily rate. When swapping out operators you need to notify Finance as well as changing from single to double shift and vice versa.

Supervisor's - If you are responsible for daily tracking of equipment or personnel, please ensure you understand the agreement, and follow the rules provided in this document. Do not sign documents for resources you did not manage unless you have knowledge of their assignment hours.

MEAL AND OTHER WORK BREAKS

Compensable meal periods are the exception, not the rule (5 CFR 551.411 © and 29 CFR 785.19(a)). Until the fire is controlled, personnel on the fireline MAY BE compensated for meal periods if all of the following conditions are met: 1) The fire is not controlled and 2) The Operations Section Chief makes a decision that it is critical to the effort of controlling the fire that personnel remain at their post of duty and continue to work as they eat, and 3) The compensable meal break is approved by the supervisor at the next level and documented on CTR. For personnel in support positions, and fireline personnel after control of a fire, a meal period of at least 30 minutes must be ordered and taken for each work shift of eight hours or more. In those situations where personnel cannot be relieved from work and must remain at a post of duty, a meal period may be counted as time worked, which will be compensable. **If breaks are NOT able to be taken, CTR should have a statement in remarks explaining the situation. Kitchen closes at 2200 so show dinner break unless you went off clock by 2130.**



STRESS REMINDERS

- **Take action, don't ignore your stress**
- **Stay in touch with team members and communicate**
- **Talk and share feelings**
- **Replenish, rest, get some down time**

Stress is normal and everyone has it

**PRACTICE RANDOM ACTS OF KINDNESS!
IT WILL MAKE ANOTHER PERSON'S DAY!
IT WILL MAKE YOUR DAY!**

Dana Simpson

661.477.4862

John Bohmer (t)

707.410.7936

TRAINING SPECIALIST MESSAGE

BEAT THE RUSH!!

Trainer / Evaluators:

If as much work as possible has been
Completed in the position task book,
You are encouraged to take
Advantage of your down time in Camp and conduct
The training close-out with the
Training Specialist....

If you're on the verge of timing out,
Or if you have been released from the incident,
You must close out your training documentation
Prior to Demob....

Bring the following documents with you:
A completed and signed ICS 225 Performance Evaluation
Your Position Task Book, and
The Trainee Exit Interview Document!

Thank you!

Tom Reaves





0 2 1/2 5 10
Miles

**MODOC JULY COMPLEX CA-MDF-000671
TRANSPORTATION MAP
AUGUST 1, 2017**

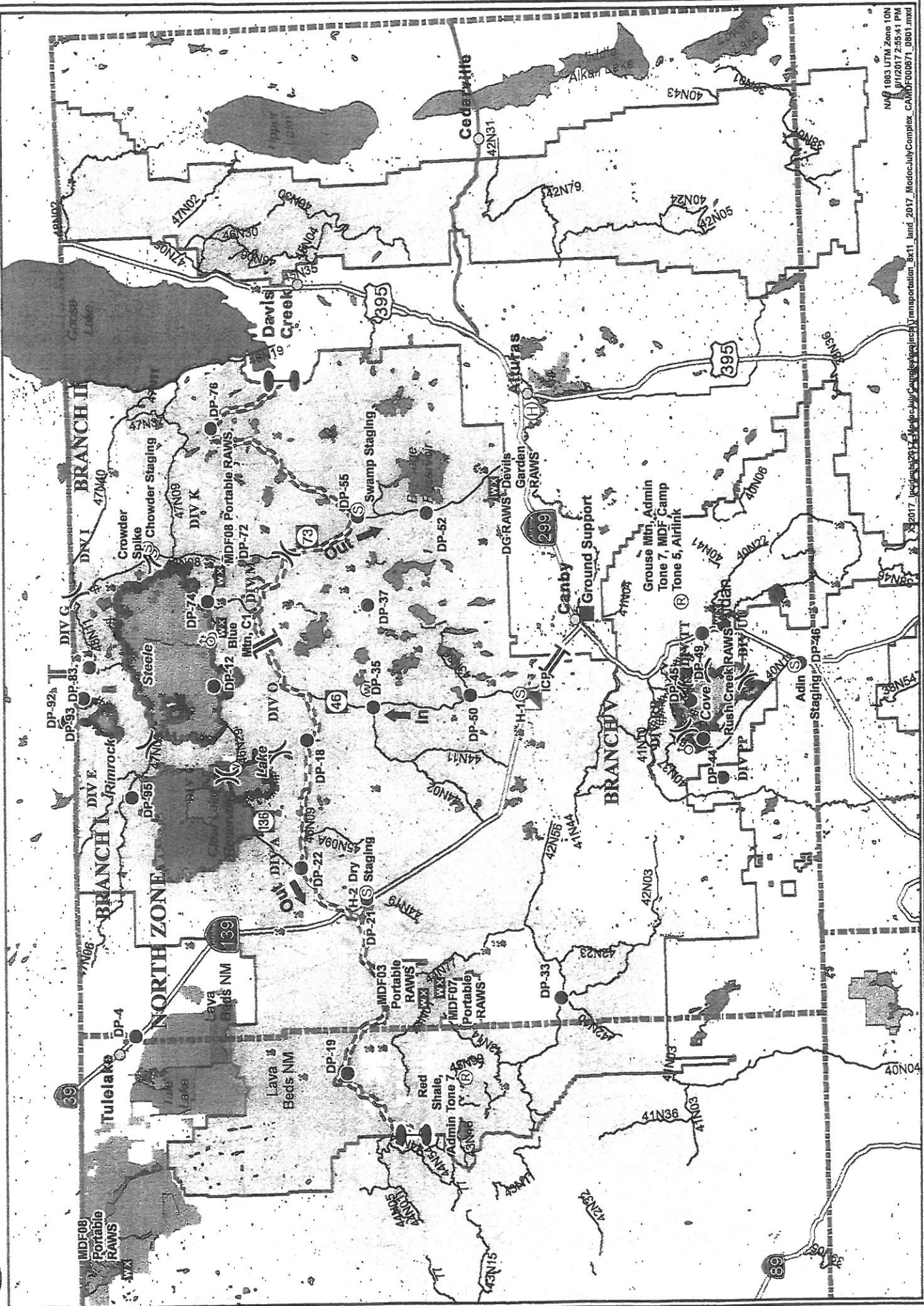

NOG 1083 LTM Zone 10N
R1/2017 2:55:41 PM
2017_0801_0801.mxd
Modoc July Complex CA-MDF-000671_0801.mxd

Modoc July Complex Fire Camp

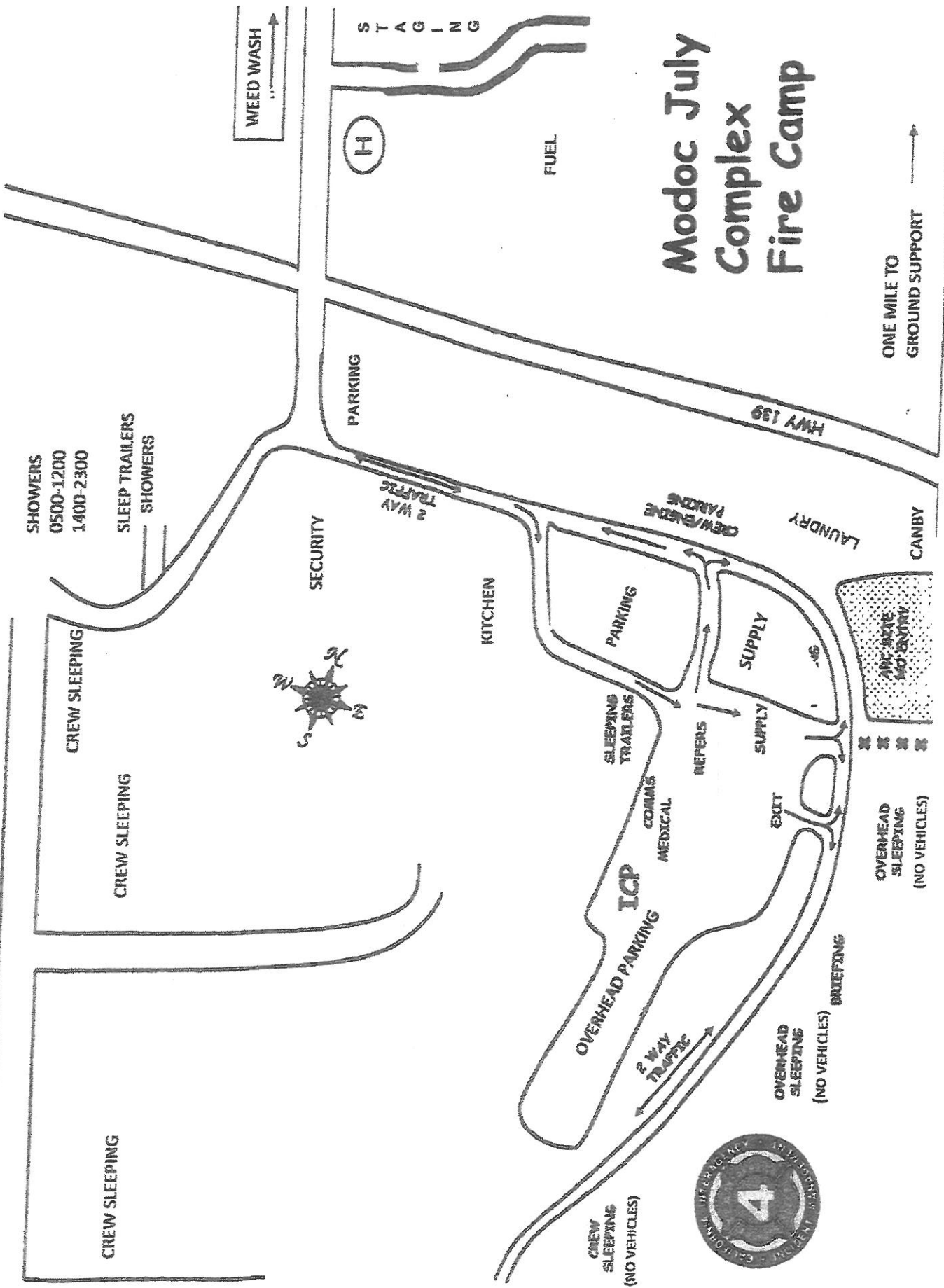

ONE MILE TO
GROUND SUPPORT

DIVISION FIRELINE ORDER FORM

Date & Time Order Was Placed	Order #/DIV	Mode of Delivery	Location of Delivery		
Current Date & Time:		<input type="checkbox"/> GROUND SUPPORT	DIV, DP, LZ, or Lat/Long		
Needed by:		<input type="checkbox"/> PICK UP IN SUPPLY			
		<input type="checkbox"/> HELO			
Order received in COMM by:			Time:		
Order received in SUPPLY by:			Time:		
Order Shipped by TRANS or PU in Supply:			Time:		
PLEASE ORDER BY ITEM NUMBER					
<p>*Hose Kit A, contains the following: 10 RO 1½" Hose; 10 RO 1" Hose; 10 EA 1½" Gated Wyes; 10 EA 1½" to 1" Reducers; 10 EA 1" Nozzles</p>					
Item	Item	Quantity	Item	Item	Quantity
1	*Hose Kit A, 1000' Hoselay		28	Fusee, BX	
2	Hose, 1½", 100'		29	Batteries, AA, PG (24 PG/BX)	
3	Hose, 1", 100'		30	Ribbon, Flagging (Specify Color)	
4	Hose, Garden ¾", 50'		31	Shovel	
5	Nozzle, KK Type, 1½"		32	Pulaski	
6	Nozzle, KK Type, 1"		33	Combi-Tool	
7	Nozzle, Forester, 1"		34	McCloud	
8	Nozzle, Garden ¾"		35	Washcloth, waterless, cleansing	
9	Wye, Gated 1½"		36	Sprinkler Kit	
10	Wye, Gated 1"		37	Mop-Up Kit, 3-wand	
11	Wye, Gated ¾"		38	Chainsaw Kit (TRACKABLE)	
12	Inline Tee, 1½"x1"		39	Water, Cubies	
13	Reducer, 1½"x1"		40	Water, Bottled, Cases	
14	Reducer, 1"x¾"		41	Gatorade, Bottled/Cases	
15	Shut-off Valve, ¾"		42	MRE's (12/BX)	
16	Foam, 5 GL		ADD ANYTHING NOT LISTED		
17	Backpack Pump				
18	Pumpkin, 1500/3000/6000 GL				
19	Folding Tank, 1000/1500 GL				
	PUMP KITS				
20	Lightweight (TRACKABLE)				
21	Mark III (TRACKABLE)			ACCOUNTABILITY PROPERTY #'S	
22	Fuel, Unleaded, 5 GL Can				
23	Fuel, Drip Torch, 5 GL Can				
24	Fuel, Diesel, 5 GL Can				
25	2-Cycle Oil, PT				
26	Bar Oil, QT				
27	Drip Torch, EA				
SPECIAL NOTES					

FIRE REPLACEMENT PROCEDURES

Submit requests for all incident replacements on a 213, General Message:

- Separate cache from non-cache items on separate 213's!
- Include explanation for lost or damaged items.
- Include DIVS signature on the 213 to verify the item(s) has/have been lost or damaged and support the circumstances surrounding it.
- For stolen items, contact your supervisor and Security Manager as soon as practical.

FOR CACHE ITEMS

Requesting Resource is NOT Being Demobed and Requested Items ARE Available in Supply:

- R&D shall fill request and note on the 213.

Requesting Resource is NOT Being Demobed and Requested Items are NOT Available in Supply.

- The Supply Unit will place an order for the requested items through the regular cache order process on the incident. The order will be shipped to the incident and replacement will take place at the Supply Unit and noted on the 213.

Requesting Resource IS Being Demobed and Requested CACHE Items are NOT in Stock in Supply:

- Along with the 213, complete an *OF-315, Incident Replacement Requisition* for cache items only and take to SPUL for review and approval. Include the requesting resources' email on the form so the Resource Order can be emailed to the Requesting Resource.
- The SPUL will issue S#'s pending receipt and verification of proper documentation for cache items.

NON-CACHE Items – This is the Important Part!!!

Non-Cache items include any item not available through the National Cache System.

Lost, damage, or destroyed government non-cache property shall be reported to the appropriate DIVS or higher-level overhead within 24 hours of occurrence. Stolen property shall be reported to the Security Manager. The requesting resource shall complete a 213 and *OF-289, Property Loss and Damage Report – Fire Suppression*, and include the following:

- All witnesses shall document the facts and circumstances of the loss or damage on the OF-289. Use additional paper if needed. Explanations shall be detailed and thorough.
- The requesting resource will take the 213 and OF-289 to the Comp/Claims Unit Leader (COMP) for review. The COMP will make a determination based up on the documentation presented and other information provided by the requesting resource.
- Approval for replacement is the responsibility of the incident agency and may be delegated to the Incident Management Team.
- If the replacement request is approved, the replacement cost will be limited to cache equivalent value. This value will be reflected on the Resource Order.
- Items that do not have a like-item in the cache will be reviewed and approved at the discretion of the FSC or Incident Business Advisor, as delegated by the Agency Administrator.

USDA Forest Service Pacific Southwest Region



Outreach Notice Modoc National Forest

2017 Fall Centralized Fire Hire Numerous Fire Positions

The Modoc National Forest will soon be filling Numerous Fire Positions (listed in the table below), with duty locations of Alturas, Adin, Canby, Cedarville and Tulelake, California. This notification is being circulated to inform prospective and interested applicants of this upcoming opportunity. Please see the following information on the positions and the Modoc National Forest.

Announcements for these positions will open on August 11, 2017

To apply for any of these positions:

- 1) Go to USAJOBS (must set up and have a USAJOBS profile) <https://www.usajobs.gov/>
 - a. Search/locate the announcement number;
 - b. Select position(s) and location(s) you are interested in and begin the application process.
- 2) Complete and submit your application prior to 8:59 Pacific Time or 11:59 p.m. Eastern Time **August 25, 2017 at 20:59 Pacific Standard Time**
- 3) All announcements flown under Merit authority will **also** be advertised using the Land Management Workforce Flexibility Act (LMWFA) for eligible applicants. So along with Forest Service-wide applicants already in career or career-conditional appointments, temporary employees who meet the LMWFA eligibility requirements may also apply to the merit announcement. Additional information and requirements on LMWFA can be found by going to the HRM LMWFA website at <http://fsweb.asc.fs.fed.us/HRM/employment/LMWFA.php>

Candidates are encouraged to read the announcement thoroughly to ensure you are applying to the correct announcement, as some position titles appear similar. Applicants will need to attach any required supporting documents (IQCS Master Record, DD-214, etc.)

The following positions are the known vacancies:

Position	REGIONAL GROUP ANNOUNCEMENT NUMBERS G will be for Merit & DP will be for Demo positions.	Duty Location
Engineering Equipment Operator/Fire Dozer	17-FIREFALL-EQOPTR-10G & DP	Adin
Forestry Technician Fire Engine Operator (FEO) GS-0462-07	17-FIREFALL-FEO(H)-7G	Alturas
Lead Forestry Technician Assistant Fire Engine Operator (AFE0)	17-FIREFALL-AFEO-6G & DP	Alturas
Supervisory Forestry Technician/Asst Superintendent	17-FIREFALL-IHCASST-78G	Canby
Frsty Aid GS-03, Forestry Techncn GS-4/5	17-FIREFALL-WFAP-5G & 17-FIREFALL-WFAP-345DP	Adin, Alturas, Canby, Cedarville, Tulelake

Candidates are encouraged to apply to any position/location on the Forest, whether a vacancy exists or not. Positions that become vacant during this process may also be filled immediately through a "back filling" process.

