

**** Corrected ****

INCIDENT ACTION PLAN

DELTA FIRE

CA-SHF-001444 / P5L4L8 (0514)

HIRZ FIRE

CA-SHF-001223 / P5L2ZM (0514)



DAY OPERATIONAL PERIOD

FRIDAY, SEPTEMBER 14, 2018

0600-1800 HOURS



DELTA



HIRZ

INCIDENT OBJECTIVES (ICS 202)

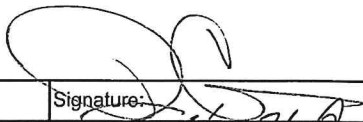
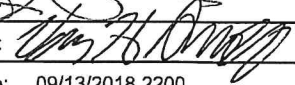
1. Incident Name:	2. Operational Period: DAY	
HIRZ / DELTA	Date/Time From: 09/14/2018 0600 FRI	Date/Time To: 09/14/2018 1800 FRI
3. Objective(s):		
<p>Leader's Intent A full suppression strategy will be implemented for both the Hirz and Delta fires through a combination of direct and indirect tactics. Efforts will be made to minimize impacts to residences, critical infrastructure and private timberlands through the application of well-planned tactical responses.</p> <p>Management Objectives</p> <ul style="list-style-type: none"> • Ensure that strategies and tactics provide for firefighter and public safety through the application of sound risk management principles. • Minimize the threat to private property, critical infrastructure, and commercial timberlands while working with the READs to reduce impacts to cultural and sensitive sites. • Establish and strengthen cooperator, partner, and stakeholder relationships. • All suppression repair work will be conducted in close coordination with assigned READs. <p>Control Objectives</p> <p>DELTA FIRE</p> <p>KEEP FIRE:</p> <ul style="list-style-type: none"> • North of Dog Creek Road / Forest Road 21 (west side of I-5) to minimize impacts to I-5 and protect the communities of Pollock, Lakehead, and Lakeshore. • South of Middle Ridge (west side of I-5) to protect private timberlands. • South of Hazel Creek Road (east side of I-5) to minimize threat to communities and residences along I-5 corridor. • East of the Trinity River to minimize impacts to Highway 3 and protect recreational sites. • West of Crane Mountain to halt eastern spread. <p>HIRZ FIRE</p> <ul style="list-style-type: none"> • Continue to mop-up and patrol as needed to ensure the fire stays within existing containment lines. • Continue suppression repair per the approved Suppression Repair Plan. 		
4. Operational Period Command Emphasis:		
RELENTLESS OVERSIGHT		
Priorities		
#1 - Division YY		
#2 - Division CC		
#3 - Division GG		
General Situational Awareness:		
-Our ability to be successful in our mission depends on the quality of our people working together as a family.		
5. Site Safety Plan Required? Yes <input type="checkbox"/> No <input checked="" type="checkbox"/>		
Approved Site Safety Plan(s) Located at:		
6. Incident Action Plan (the items checked below are included in this Incident Action Plan):		
<input checked="" type="checkbox"/> ICS 202 <input checked="" type="checkbox"/> ICS 203 <input checked="" type="checkbox"/> ICS 204 <input checked="" type="checkbox"/> ICS 205 <input type="checkbox"/> ICS 205A <input checked="" type="checkbox"/> ICS 206	<input type="checkbox"/> ICS 207 <input type="checkbox"/> ICS 208 <input checked="" type="checkbox"/> ICS 220 <input checked="" type="checkbox"/> Map/Chart <input checked="" type="checkbox"/> Weather Forecast/Tides/Currents	Other Attachments: <input checked="" type="checkbox"/> FINANCE MSG <input checked="" type="checkbox"/> HRSP MSG <input type="checkbox"/> _____ <input checked="" type="checkbox"/> ICS 214 UNIT LOG
7. Prepared by: DAVID GERBOTH	Position/Title: PLANNING SECTION CHIEF	Signature: 
8. Approved by Incident Commander:		Signature: 
ICS 202	IAP Page	Date/Time: 09/13/2018 2200

ORGANIZATION ASSIGNMENT LIST		8b. Logistics Section Coffee Creek	
1. Incident Name	HIRZ / DELTA		
2. Date :	09/13/18	2200	
4. Operational Period	September 14, 2018 DAY SHIFT 0600 - 1800		
Position	Name		
5. Incident Commander and Staff			
Incident Commander	Jay Kurth / Van Arroyo (T) / Nick Truax / Luke Kendall (T)		
Deputy			
Safety Officer	Dan Snow / Dave Welch / Mike Alforque (T)		
Information Officer	Frank Mosbacher / Kerry Greene (T)		
Liaison Officer	Sam Wilbanks / Steve Anderson		
6. Agency Representative			
Agency	Name		
FS Agency Administrator	Scott Russell		
FS Agency Admin. Rep.	Carolyn Napper		
Lead READ	Steve Bachmann		
OES AREP	Pat Titus / Kit Bailey		
Trinity Co. OES	Ed Prestley		
Red Cross	Richard Yoder		
Trinity Co. Sheriff	Chris Compton		
PG&E	Mike Weaver		
Sierra Pacific Industries	Herb Baldwin / Nick Kroencke		
CCC Rep.	Shawn Fry		
Union Pacific Railroad	Michael Holland / Jeff Collins		
Amtrak	Stacy Weller <i>Southwest LARK Manuel Martinez 575-646-217</i>		
7a. Planning Section ICP			
Chief	Dave Gerboth / Jaime Tripp (T)		
Deputy Chief	Mitch Diehl		
Resources Unit	Gina Bald / Matt Haskins / Scott Laurie / Hanne Meyers / Scott Sousa (T)		
Situation Unit	D. Guilliani / T. Tuggle / D. Janssen (T)		
DMOB Unit	Kerry Brisson		
GISS	Chris Clervi / Chris Barrett / Alex Heeren (T)		
IMET	Gary Zell		
FBAN	Rob Scott / Kelly Allen		
ARA	Ariane Zarzotti		
Training Specialist	Robert Rivelle / Arturo Gasdik (T)		
ITSS	James Whiteside / JP Lavezzo / Justin Lemay / Rocky Bond (T)		
Human Resource Specialist	Adam Alvarez (T)		
Documentation Unit			
7b. Planning Section Coffee Creek			
Chief	Thomas Marchant (T) / Tom Reaves (T)		
GISS	Matt Eister		
Situation Unit	Melania Stoeber		
IMET	Jeremy Michael		
8a. Logistics Section ICP			
Chief	Ross Peckinpah / Cheryl Raines		
Supply Unit	Jennifer Wells		
Facilities Unit	Rob Griffith / Craig Zimmermann (T)		
Ground Support Unit	Jeff Burch / Ron Brewer		
Communications Unit	Sal Bonilla Jr. / Tim McGuire / Kevin Janes		
Food Unit	Mike Chapman / Whitney Bonada		
Medical Unit	Eric Williams / Jeff Brooks (T)		
Ordering Manager	Robert Griffith		
		9. Day Operations Section	
Chief OSC, West		Bill Bryant / Scott Lucas (T)	
Chief, OSC, East		Jake Cagle / Mike Davis (T)	
Planning OSC		Brian Rhodes / Felix Berbena / Steve Clark (T)	
a. Hirz Day			
Division/Group	Suppression Repair	John Canavan	
Division/Group	Staging	Ruth Bailey	
Division/Group	Accountability	Jeff Bostwick	
b. Delta Day Branch IV Coffee Creek			
Branch Director		Jay Walter	
Division/Group	DD	Jerry Anderson / John King (T)	
Division/Group	GG	Mark Mott / Eric Panebaker (T)	
c. Delta Day Branch VII Devil's Spike			
Branch Director		Scott Beacham	
Division/Group	JJ / MM	Jeff Goyings / Raymond Self (T)	
d. Delta Day Branch VIII			
Branch Director		Josh Campbell	
Division/Group	PP	Nathan Gorham / Scott Grendahl	
Division/Group	TT	Brandon Lanning	
Division/Group	WW	Maeve Juarez	
e. Delta Day Branch IX			
Branch Director		Kyle Jacobson / Chris Waters	
Division/Group	AA	Dan Varney / Kevin Smyth (T)	
Division/Group	CC	Heather Grove	
Division/Group	YY	Gerry Magana	
Division/Group	ZZ	Belinda Plummer / Duane Knighton (T)	
f. Air Operations Branch			
Air Operations Branch Director		Kevin Murray / Ty Miller	
Air Support Group Supervisor		Jim Stratton / Kevin Merrill (T)	
Air Tactical Group Supervisor		Tony Duprey / Derek Wheeler	
10a. Finance Section ICP			
Chief		Sherrie Bennett	
Time Unit		Loni Holt / Sheila Miner	
Compensation/Claims Unit		Scott Parsons	
Cost Unit			
Procurement Unit		Don Tinsley	
10b. Finance Section Coffee Creek			
Chief		Vicki Wilson (T)	
Prepared by (Resource Unit Leader) Gina Bald			

FIRE WEATHER FORECAST

FORECAST NO. 41

NAME OF FIRE: Hirz & Delta Fires

PREDICTION FOR: Friday September 14th, 2018

UNIT: Shasta Trinity National Forest

TIME AND DATE

SIGNED: Coary 2 Zell
Gary Zell / Incident Meteorologist

FORECAST ISSUED: 1930 Thursday 09/13/18

WEATHER DISCUSSION: Another storm system will move into the Pacific Northwest Saturday, resulting in continued cool daytime temperatures across the Hirz and Delta fires. However, the airmass overhead will slowly dry out, resulting in gradually lowering relative humidity values. While the typical ridgetop wind flow pattern is expected with nighttime northerly winds and daytime south to southwest winds, stronger wind speeds are expected Saturday afternoon and evening. Terrain driven winds will occur below the ridgetop locations. Warmer and drier conditions will start on Sunday and continue through at least Tuesday of next week.

TODAY...

Sky/weather.....Mostly sunny. Patchy smoke. Inversion breaks around 1000.
Max temperature.....68-73 ridgetops and 78-83 lower drainages.
Min humidity.....24-29 percent ridges and 18-23 percent lower drainages.
Wind (20 ft).....
Slope/valley.....Downslope/Downvalley 3 to 6 mph until 1000, then
upslope/upvalley 3 to 7 mph.
Ridgetop.....North 4 to 9 mph with gusts to 15 mph until 1000, then
South-Southwest 6 to 11 mph with gusts to 18 mph.
Mixing height.....7,000 to 9,000 ft AGL.
Transport winds.....North 6 mph until 1000, then South-Southwest 9 mph.
CWR.....0 percent.
LAL.....1.

TONIGHT...

Sky/weather.....Mostly clear. Patchy smoke. Inversion develops after 2100.
Min temperature.....48-53 ridgetops, 42-47 lower drainages.
Max humidity.....50-55 percent ridges and 60-65 percent lower drainages.
Wind (20 ft).....
Slope/valley.....Upslope 3-7 mph becoming downslope 3-6 mph after 2100.
Ridgetop.....South-Southwest 6 to 11 mph with gusts to 18 mph until
2100, then becoming North 3 to 8 mph with gusts to 15 mph.
Mixing height.....Lowering to around 2500 ft AGL.
Transport winds.....South-Southwest 9 mph until 2100, then North 6 mph.
CWR.....0 percent.
LAL.....1.

SATURDAY...

Sky/weather.....Partly cloudy. Patchy smoke. Inversion breaks around 1000.
Max temperature.....66-71 ridgetops and 76-81 lower drainages.
Min humidity.....23-28 percent ridges and 19-24 percent lower drainages.
Wind (20 ft).....
Slope/valley.....Downslope/Downvalley 3 to 6 mph until 1000, then
upslope/upvalley 3 to 7 mph.
Ridgetop.....North 3 to 8 mph with gusts to 15 mph through 1000,
then South-Southwest 8 to 13 mph with gusts up to 25 mph.
Mixing height.....7,000 to 9,000 ft AGL.
Transport winds.....North 5 mph until 1000, then Southwest 11 mph.
CWR.....0 percent.
LAL.....1.

FIRE BEHAVIOR FORECAST

FORECAST NUMBER: 54	TYPE OF FIRE: Wildfire
FIRE NAME: Hirz/Delta	OPERATIONAL PERIOD: September 14, 2018 Day
DATE ISSUED: September 13, 2018	TIME ISSUED: 2030
UNIT: Shasta-Trinity NF, McCloud RD	SIGNED:  Robert Scott, FBAN 530.990.4048 Kelly Allen, FBAN

INPUTS

WEATHER SUMMARY	**See Fire Weather Forecast for Discussion**
Weather:	Mostly sunny. Patchy smoke. Inversion breaks around 1000.
Max Temps:	68-73 ridgetops and 78-83 lower drainages.
Min RH:	24-29 percent ridges and 20-25 percent lower drainages.
20 FOOT WINDS:	Ridges: North 4 to 9 mph with gusts to 15 mph until 1000, then South-Southwest 6 to 11 mph with gusts to 18 mph.
	Slope/valley: Downslope/Downvalley 3 to 6 mph until 1000, then upslope/upvalley 3 to 7 mph.

FIRE BEHAVIOR

INPUTS:

- **Fuels:** Fine fuels have recovered from the higher humidity of previous days. Spotting from rollout and torching will be more likely today.
- **Topography:** Fire has few remaining slopes to run. Fire is checked on containment line and topographic features. The fire will need to spot through rollout or group torching.

FIRE BEHAVIOR: Fuel and slope will drive fire spread. Fire will move through backing and flanking in timber fuels with some torching in heavier pockets. Short slope runs in brush are possible, but late in the burn period. During the hottest part of the day, 1530-1730, Expect FL of 10ft and ROS of 30ch/hr in brush and FL of 4-6ft and ROS of 6ch/hr in timber fuels. Isolated torching is possible in closed stands with moderate surface fuel.

Probability of Ignition: 70% in clear air. **Spotting Distance:** .2 mile from ridgetop locations.

BRANCH 9 - DIV YY: Fire will continue to consume surface fuels with torching in heavier pockets. ROS of 30-40ch/day. Best opportunity to burn will be after 1200.

DIV ZZ: Continued burn down of heavy fuels. Rollout from areas above the line remains possible.

DIV AA: Line remains static. Burn trough of fire weakened vegetation could send material dog to Dog Creek and Dog Creek Road.

DIV CC: Humidity will touch 25% today near the end of the burn period. Mixed fuels above the slop could transition to slope runs if a sustained fire front can organize. Any runs would transition to backing fire after crossing Damnation Ridge.

BRANCH 4 - DIV DD: Threat of rollout from ridge and underslung line locations remains. Slope runs back up to the ridge would be head fire in timber litter.

DIV GG: Few opportunities remain for aggressive spread. Fire crossing Halls Gulch Creek could make a short run up the South aspect. Expect open line locations to continue backing.

BRANCH 7 - DIV JJ/MM: Any spots across containment lines will exhibit low ROS and FL. Spotting from torching will be the most likely ignition source.

BRANCH 8 - DIV PP/TT: Firing operations will be more favorable as the burn period progresses. Spots across containment lines will exhibit low ROS and FL. Monitor downwind locations and areas of torching during the hottest part of the day as POI will be moderate with spotting distances of .2 mile from ridgetops.

DIV WW: Threat of spotting from torching remains high at the forks of Shotgun Creek and the confluence of Sacramento River. Swirling winds and steep slopes will make IA difficult.

Hirz Fire: Threat of spread from the fires edge remains low. Remaining hot spots have very little fuel to run.

AIR OPERATIONS

Air operations will be hampered by inversion in the morning. Most areas will experience clearing by late afternoon.

SAFETY

** Drying today will increase the likely hood of torching in heavy fuels. **

Division/Group Assignment List (ICS 204 WF)
Controlled Unclassified Information//Basic

1. Incident Name:		3.				
HIRZ		Branch:		Division/Group:		
2. Operational Period:		DAY				
Date/Time From:		Date/Time To:		SUPPRESSION REPAIR		
09/14/2018 0600 FRI		09/14/2018 1800 FRI				
4. Operations Personnel						
EAST OPERATIONS CHIEF		JAKE CAGLE MIKE DAVIS (T)		DIVISION/GROUP SUPERVISOR		JOHN CANAVAN
BRANCH DIRECTOR				AIR ATTACK SUPERVISOR		DEREK WHEELER TONY DUPREY
5. Resources Assigned this Period						
Strike Team / Task Force / Resource Designator	LWD	Leader	Number Persons	Drop Off PT./Time	Pick Up PT./Time	
HC2 FRANCO REFORESTATION C-23	09/20	JAIME DAVILA	20	MCCLLOUD ICP/0600	MCCLLOUD ICP/1800	
WTS2 DARRAH LOGGING 2 E-38	09/22	TARA ELAM	1	MCCLLOUD ICP/0600	MCCLLOUD ICP/1800	
WTS2 HARRIS EMERGENCY SERVICES E-405	09/21	ANELLO ARNE	1	MCCLLOUD ICP/0600	MCCLLOUD ICP/1800	
WTS3 DIETZ EQUIPMENT E-388	09/19	MATI RICKS	1	MCCLLOUD ICP/0600	MCCLLOUD ICP/1800	
GRD JB CONTRACTORS E-167 SEE CHECK-IN		TOM BOSTWICK	2	MCCLLOUD ICP/0600	MCCLLOUD ICP/1800	
GRD M. PETERS INC. E-602	09/18	JAY SANDAHL	2	MCCLLOUD ICP/0600	MCCLLOUD ICP/1800	
GRD DUDLEYS' EXCAVATING E-617	09/18	JOHN STUGELMEYER	2	MCCLLOUD ICP/0600	MCCLLOUD ICP/1800	
MAST INTERMOUNTAIN FOREST E-264	09/18	KEVIN SMITH	2	MCCLLOUD ICP/0600	MCCLLOUD ICP/1800	
CHIP CUT WRIGHT SERVICES E-592	09/26	JAKE SMOTHERMAN	3	MCCLLOUD ICP/0600	MCCLLOUD ICP/1800	
TFLD O-786	09/18	BERNIE QUINONEZ	1	MCCLLOUD ICP/0600	MCCLLOUD ICP/1800	
HEQB O-701	09/14	NEAL YOUNGBLOOD	1	MCCLLOUD ICP/0600	MCCLLOUD ICP/1800	
EMPF O-435	09/25	KEVIN HINKLE	1	MCCLLOUD ICP/0600	MCCLLOUD ICP/1800	
EMPF O-436	09/26	SCOTT T DRAGOUN	1	MCCLLOUD ICP/0600	MCCLLOUD ICP/1800	
EMPF O-437	09/26	JOHN WARRICK	1	MCCLLOUD ICP/0600	MCCLLOUD ICP/1800	
EMTF O-447	09/26	ISAAC SIEGEL	1	MCCLLOUD ICP/0600	MCCLLOUD ICP/1800	
SOFR O-330	09/23	MICHAEL CAMBA	1	MCCLLOUD ICP/0600	MCCLLOUD ICP/1800	
READ O-381	09/24	NICKI MEYERS	1	MCCLLOUD ICP/0600	MCCLLOUD ICP/1800	
REAF O-290	09/21	STEPHEN HODGES	1	MCCLLOUD ICP/0600	MCCLLOUD ICP/1800	
FFT2 O-475	09/18	JASON KLOTZ	1	MCCLLOUD ICP/0600	MCCLLOUD ICP/1800	
<i>DOZEL Northwestern Fire 10/12 Larry Gibson</i>						
8. Division/Group Communication Summary						
Function	Channel	RX Frequency N/W	RX Tone/NAC	TX Frequency N/W	TX Tone/NAC	Mode
COMMAND	1	171.5375 N	10/107.2	164.0875 N	10/107.2	A
TACTICAL	7	168.0500 N	10/107.2	168.0500 N	10/107.2	A
AIR TO GROUND	14	168.3375 N		168.3375 N		A
AIR TO GROUND	15	167.8125 N		167.8125 N		A
9. Prepared By (Resource Unit Leader)		Approved By (Planning Section Chief)		Date	Time	
MATTHEW HASKINS		DAVE GERBOTH		09/13/2018	2200	

Division/Group Assignment List (ICS 204 WF) Controlled Unclassified Information//Basic

1. Incident Name:		3.				
HIRZ		Branch:		Division/Group:		
2. Operational Period:		SUPPRESSION REPAIR				
DAY						
Date/Time From: 09/14/2018 0600 FRI		Date/Time To: 09/14/2018 1800 FRI				
4. Operations Personnel						
EAST OPERATIONS CHIEF		JAKE CAGLE MIKE DAVIS (T)		DIVISION/GROUP SUPERVISOR JOHN CANAVAN		
BRANCH DIRECTOR				AIR ATTACK SUPERVISOR DEREK WHEELER TONY DUPREY		
5. Resources Assigned this Period						
Strike Team / Task Force / Resource Designator		LWD	Leader	Number Persons	Drop Off PT./Time	Pick Up PT./Time
DO22 TDS E-241		9/23	Brian Thurman			
EXCA Ken's water tender		9/14				
HC21 PAS 8 C-97						
DO22 NORTHWESTERN		9/15	REN STEVENSON	2		
DO22 NORTHWESTERN E-266		9/15	MIKE SALTERS	3		
6. Control Operations/Work Assignments:						
<ul style="list-style-type: none"> • Conduct suppression repair activities on dozerlines, handlines, and roads. • Refer to the Suppression Repair Plan for objectives and specifications. 						
7. Special Instructions:						
<ul style="list-style-type: none"> • Coordinate with READs to identify suppression repair needs. 						
8. Division/Group Communication Summary						
Function	Channel	RX Frequency NW	RX Tone/NAC	TX Frequency NW	TX Tone/NAC	Mode
COMMAND	1	171.5375 N	10/107.2	164.0875 N	10/107.2	A
TACTICAL	7	168.0500 N	10/107.2	168.0500 N	10/107.2	A
AIR TO GROUND	14	168.3375 N		168.3375 N		A
AIR TO GROUND	15	167.8125 N		167.8125 N		A
9. Prepared By (Resource Unit Leader)			Approved By (Planning Section Chief)		Date	Time
MATTHEW HASKINS			DAVE GERBOTH		09/13/2018	2200

Division/Group Assignment List (ICS 204 WF)
Controlled Unclassified Information//Basic

1. Incident Name:		3.				
HIRZ		Branch:		Division/Group:		
2. Operational Period: DAY		STAGING				
Date/Time From: 09/14/2018 0600 FRI	Date/Time To: 09/14/2018 1800 FRI					
4. Operations Personnel						
OPERATIONS CHIEF	JAKE CAGLE MIKE DAVIS (T)	STAM	RUTH BAILEY 530-355-5306			
BRANCH DIRECTOR		AIR ATTACK SUPERVISOR	DEREK WHEELER TONY DUPREY			
5. Resources Assigned this Period						
Strike Team / Task Force / Resource Designator	LWD	Leader	Number Persons	Drop Off PT./Time	Pick Up PT./Time	
DOZ1 LEPAGE CO. INC E-107	09/22	DILLON MILTON	2	MC CLOUD ICP/0600	MC CLOUD ICP/1800	
DOZ1 TRINITY RIVER CONSTRUCTION E-158	09/24	WAYNE CALLAGAN	2	MC CLOUD ICP/0600	MC CLOUD ICP/1800	
DOZ2 JIM SHERER TRUCKING E-162	09/24	JIM SHERER	2	MC CLOUD ICP/0600	MC CLOUD ICP/1800	
DOZ2 T AND S DVBE, INC. E-341	09/23	BRIAN THURMAN	2	MC CLOUD ICP/0600	MC CLOUD ICP/1800	
DOZ2 NORTHWESTERN FIRE E-342	09/15	RON STEVENSON	2	MC CLOUD ICP/0600	MC CLOUD ICP/1800	
EXCA TRINITY RIVER CONST. E-349 → WW	09/16	TYLER BROWN	1	MC CLOUD ICP/0600	MC CLOUD ICP/1800	
EXCA TRINITY RIVER CONST. E-360 → WW	09/20	ED SWANSON	2	MC CLOUD ICP/0600	MC CLOUD ICP/1800	
MAST NORTHSTATE HEAVY EQUIP E-99	09/22	TREVOR TUPMAN	2	MC CLOUD ICP/0600	MC CLOUD ICP/1800	
HEQB O-489	09/14	KEVIN CASE	1	MC CLOUD ICP/0600	MC CLOUD ICP/1800	
SKOR Bob Murray E-128	9/24	Greg Ochs	2			
SKOR A&F Enterprises E-126	9/23	Eric Elliott	2			
EXCA Trinity River E-350	9/20	Ed Swanson	1			
HC2 DC Forestry G-20	9/20	Valentine Colin				
HC2 Franco C-17	9/20	Leo Rasch	2			
6. Control Operations/Work Assignments:						
<ul style="list-style-type: none"> Stage at ICP Be ready to respond as requested by Operations Sections Chief. 						
7. Special Instructions:						
HC2 Grayback G-1 9/19 Scott McIntyre 20 HEQB O-213 Dan Marshall TFLD O-19 Scott Arganbright						
8. Division/Group Communication Summary						
Function	Channel	RX Frequency N/W	RX Tone/NAC	TX Frequency N/W	TX Tone/NAC	Mode
COMMAND	1	171.5375 N	10/107.2	164.0875 N	10/107.2	A
TACTICAL	7	168.0500 N	10/107.2	168.0500 N	10/107.2	A
AIR TO GROUND	14	168.3375 N		168.3375 N		A
AIR TO GROUND	15	167.8125 N		167.8125 N		A
9. Prepared By (Resource Unit Leader)		Approved By (Planning Section Chief)		Date	Time	
MATTHEW HASKINS		DAVE GERBOTH		09/13/2018	2200	

Division/Group Assignment List (ICS 204 WF)
 Controlled Unclassified Information//Basic

1. Incident Name:			3.			
HIRZ			Branch:		Division/Group:	
2. Operational Period: DAY			ACCOUNTABILITY			
Date/Time From: 09/14/2018 0600 FRI		Date/Time To: 09/14/2018 1800 FRI				
4. Operations Personnel						
EAST OPERATIONS CHIEF		JAKE CAGLE MIKE DAVIS (T)		DIVISION/GROUP SUPERVISOR		JEFF BOSTWICK
BRANCH DIRECTOR				AIR ATTACK SUPERVISOR		DEREK WHEELER TONY DUPREY
5. Resources Assigned this Period						
Strike Team / Task Force / Resource Designator		LWD	Leader	Number Persons	Drop Off PT./Time	Pick Up PT./Time
HC21 PAS 8 C-97		09/21	FRANCIS V LUKASEVICH	20	MCCLLOUD ICP/0600	MCCLLOUD ICP/1800
6. Control Operations/Work Assignments:						
<ul style="list-style-type: none"> ▪ Scout and identify accountable property and equipment to be back-hauled and returned to McCloud ICP. 						
7. Special Instructions:						
8. Division/Group Communication Summary						
Function	Channel	RX Frequency N/W	RX Tone/NAC	TX Frequency N/W	TX Tone/NAC	Mode
COMMAND	5	170.0875 N	10/107.2	162.8125 N	10/107.2	A
TACTICAL	8	168.6000 N	10/107.2	168.6000 N	10/107.2	A
AIR TO GROUND	14	168.3375 N		168.3375 N		A
AIR TO GROUND	15	167.8125 N		167.8125 N		A
9. Prepared By (Resource Unit Leader)			Approved By (Planning Section Chief)		Date	Time
MATTHEW HASKINS			DAVE GERBOTH		09/13/2018	2200

Division/Group Assignment List (ICS 204 WF)
Controlled Unclassified Information//Basic

1. Incident Name:			3.			
DELTA			Branch:		Division/Group:	
2. Operational Period: DAY			IV		DD	
Date/Time From: 09/14/2018 0600 FRI	Date/Time To: 09/14/2018 1800 FRI					
4. Operations Personnel						
WEST OPERATIONS CHIEF		BILL BRYANT SCOTT LUCAS (T)		DIVISION/GROUP SUPERVISOR		JERRY ANDERSON JON KING (T)
BRANCH DIRECTOR		JAY WALTER		AIR ATTACK SUPERVISOR		DEREK WHEELER TONY DUPREY
5. Resources Assigned this Period						
Strike Team / Task Force / Resource Designator	LWD	Leader	Number Persons	Drop Off PT./Time	Pick Up PT./Time	
HC1 SALMON RIVER IHC C-32	09/21	WILLIAM ROBINSON	19	COFFEE CREEK/0600	COFFEE CREEK/1800	
HC1 MILLCREEK IHC C-38	09/22	JOHN ELLISON	20	COFFEE CREEK/0600	COFFEE CREEK/1800	
HC2I DIAMOND FIRE 16 C-94	09/17	NICK KIAN	20	COFFEE CREEK/0600	COFFEE CREEK/1800	
HC2 DUST BUSTERS C-18	09/20	BRATON JURASEVICH	20	COFFEE CREEK/0600	COFFEE CREEK/1800	
HC2 FIRESTORM C-24	09/21	MAC NORLIE	20	COFFEE CREEK/0600	COFFEE CREEK/1800	
HC2 WOODPECKER C-76	09/16	ELADIO HERNANDEZ	20	COFFEE CREEK/0600	COFFEE CREEK/1800	
ES3 5780C E-116	09/19	ROBERT GIOVANNETTI	25	COFFEE CREEK/0600	COFFEE CREEK/0600	
DELTA - TF 1				COFFEE CREEK/0600	COFFEE CREEK/1800	
TFLD O-26	09/21	PERRY PEAKE	1	COFFEE CREEK/0600	COFFEE CREEK/1800	
ENG6 T6 - 696 E-19	09/18	WILLIAM MCDARMENT JR	4	COFFEE CREEK/0600	COFFEE CREEK/1800	
ENG6 ASF - E624 E-119	09/23	GEORGE HRUBY	4	COFFEE CREEK/0600	COFFEE CREEK/1800	
ENG6 TMI 814 E-122	09/18	ANDREW P COLLIER	4	COFFEE CREEK/0600	COFFEE CREEK/1800	
ENG6 EARTH INDUSTRIES E-123	09/22	RUDY VOSS	3	COFFEE CREEK/0600	COFFEE CREEK/1800	
ENG6 TGF FORESTRY AND FIRE E-292	09/14	TONY LONGBUCCO	3	COFFEE CREEK/0600	COFFEE CREEK/1800	
ENG3 BDF13 E-6	09/23	JIMMY BUTLER	5	COFFEE CREEK /0600	COFFEE CREEK /1800	
WTT1 41 E-3	09/20	RAMSEY SIMS	2	COFFEE CREEK/0600	COFFEE CREEK/1800	
WTS2 H & H FEEDERS (24 HR) E-304	09/15	JACK HURLIMANN	2	COFFEE CREEK/0600	COFFEE CREEK/1800	
WTS2 DARRAH LOGGING INC E-581	09/24	STEVE DARGER	1	COFFEE CREEK/0600	COFFEE CREEK/1800	
GRD NORTH STATE EQUIPMENT E-616	09/19	JIM MOAK	2	COFFEE CREEK/0600	COFFEE CREEK/1800	
TFLD O-24	09/22	MICHAEL MONDINO	1	COFFEE CREEK/0600	COFFEE CREEK/1800	
8. Division/Group Communication Summary						
Function	Channel	RX Frequency N/W	RX Tone/NAC	TX Frequency N/W	TX Tone/NAC	Mode
COMMAND	2	172.6500 N	10/107.2	164.7500 N	10/107.2	A
TACTICAL	8	168.6000 N	10/107.2	168.6000 N	10/107.2	A
AIR TO GROUND	14	168.3375 N		168.3375 N		A
AIR TO GROUND	15	167.8125 N		167.8125 N		A
9. Prepared By (Resource Unit Leader)			Approved By (Planning Section Chief)		Date	Time
MATTHEW HASKINS			DAVE GERBOTH		09/13/2018	2200

Division/Group Assignment List (ICS 204 WF)

Controlled Unclassified Information//Basic

1. Incident Name:			3.			
DELTA			IV		DD	
2. Operational Period: DAY						
Date/Time From: 09/14/2018 0600 FRI		Date/Time To: 09/14/2018 1800 FRI				
4. Operations Personnel						
WEST OPERATIONS CHIEF		BILL BRYANT SCOTT LUCAS (T)		DIVISION/GROUP SUPERVISOR		JERRY ANDERSON JON KING (T)
BRANCH DIRECTOR		JAY WALTER		AIR ATTACK SUPERVISOR		DEREK WHEELER TONY DUPREY
5. Resources Assigned this Period						
Strike Team / Task Force / Resource Designator		LWD	Leader	Number Persons	Drop Off PT./Time	Pick Up PT./Time
HEQB O-200		09/23	CHANCE TRAUB	1	COFFEE CREEK/0600	COFFEE CREEK/1800
HEQB O-235		09/22	ARTURO LOZANO	1	COFFEE CREEK/0600	COFFEE CREEK/1800
FMOD NORTH ZONE FALLERS, INC. O-29		09/21	BILL SMITH	2	COFFEE CREEK/0600	COFFEE CREEK/1800
FMOD MORGAN TREE SERVICE O-379		09/22	THOMAS MATNEY	2	COFFEE CREEK/0600	COFFEE CREEK/1800
REMS 8 O-336		09/24	BEN KRONE	4	COFFEE CREEK/0600	COFFEE CREEK/1800
EMPF O-105		09/21	MATTHEW STODDARD	1	COFFEE CREEK/0600	COFFEE CREEK/1800
EMTF O-270		09/23	MATTHEW J HINES	1	COFFEE CREEK/0600	COFFEE CREEK/1800
SOF2 O-160		09/23	THOMAS NASH	1	COFFEE CREEK/0600	COFFEE CREEK/1800
ENG3 BDF13 E-6		9/25	JIMMY BUTLER	5		
ENG3 RNF 55 E-240		9/18	CODY LECKNESS	5		
6. Control Operations/Work Assignments:						
ENG 3 ROCKY MOUNTAIN E-383 9/24 KENYON SHEPARD 4						
WTS2 KDH ENTERPRISE E-38 9/20 KEVIN HORN 1						
<ul style="list-style-type: none"> • Hold, patrol, and improve dozer line from Damnation Peak to Fools Gulch. • Hold and secure line in Blagett Creek 						
7. Special Instructions:						
<ul style="list-style-type: none"> • Water tenders: use only approved water sources. • FOBS J. Butcher, S. Hunt, J. Parr, M. Snyder, R. Wimmer and P. Blydenburgh (T) are assigned to all divisions in branch IV. 						
8. Division/Group Communication Summary						
Function	Channel	RX Frequency N/W	RX Tone/NAC	TX Frequency N/W	TX Tone/NAC	Mode
COMMAND	2	172.6500 N	10/107.2	164.7500 N	10/107.2	A
TACTICAL	8	168.6000 N	10/107.2	168.6000 N	10/107.2	A
AIR TO GROUND	14	168.3375 N		168.3375 N		A
AIR TO GROUND	15	167.8125 N		167.8125 N		A
9. Prepared By (Resource Unit Leader)			Approved By (Planning Section Chief)		Date	Time
MATTHEW HASKINS			DAVE GERBOTH		09/13/2018	2200

Division/Group Assignment List (ICS 204 WF)
Controlled Unclassified Information//Basic

1. Incident Name:			3.			
DELTA			Branch:		Division/Group:	
2. Operational Period: DAY			IV		GG	
Date/Time From: 09/14/2018 0600 FRI	Date/Time To: 09/14/2018 1800 FRI					
4. Operations Personnel						
WEST OPERATIONS CHIEF		BILL BRYANT SCOTT LUCAS (T)		DIVISION/GROUP SUPERVISOR		MARK MOTT ERIC PANEBAKER (T)
BRANCH DIRECTOR		JAY WALTER		AIR ATTACK SUPERVISOR		DEREK WHEELER TONY DUPREY
5. Resources Assigned this Period						
Strike Team / Task Force / Resource Designator		LWD	Leader	Number Persons	Drop Off PT./Time	Pick Up PT./Time
HC1 STANISLAUS IHC C-72		09/18	SHAWN W BAKER	20	COFFEE CREEK/0600	COFFEE CREEK/1800
HC1 HORSESHOE C-87		09/26	DUSTIN HALLAM	19	COFFEE CREEK /0600	COFFEE CREEK /1800
HC1 FULTON IHC C-90		09/26	JOSH S ACOSTA	24	COFFEE CREEK /0600	COFFEE CREEK /1800
HC2I KERN VALLEY C-34		09/18	NATHAN NELMS	19	COFFEE CREEK/0600	COFFEE CREEK/1800
HC2I DEL ROSA C-64		09/18	DAVID BORERO	19	COFFEE CREEK/0600	COFFEE CREEK/1800
HC2 GH RANCH 17183 C-25		09/20	JAMES GRAHAM	20	COFFEE CREEK/0600	COFFEE CREEK/1800
ENG3 BDF - 13 E-6 → DD		09/24	JIMMY R BUTLER	5	COFFEE CREEK/0600	COFFEE CREEK/1800
ENG3 LNF E15 E-389		09/20	JOHN S OUTLAND	5	COFFEE CREEK/0600	COFFEE CREEK/1800
ENG6 WOOD'S E614 E-2		09/22	KURT FLEWELL	3	COFFEE CREEK/0600	COFFEE CREEK/1800
ENG6 WOOD'S FIRE 27 E-118		09/22	STEVE FELIX	3	COFFEE CREEK/0600	COFFEE CREEK/1800
WTT1 OES WT32 (24 HR) E-105		09/21	MATT GEORGE TURNER	2	COFFEE CREEK/0600	COFFEE CREEK/0600
WTS2 DANIEL OILAR E-33		09/20	DANIEL OILAR	1	COFFEE CREEK/0600	COFFEE CREEK/1800
WTS2 MDF WT257 E-34		09/20	HOWARD VENUTO	1	COFFEE CREEK/0600	COFFEE CREEK/1800
WTS2 KDH ENTERPRISE E-38 → DD		09/20	KEVIN HORN	1	COFFEE CREEK/0600	COFFEE CREEK/1800
WTS2 LET-ER-BUCK (24 HR) E-40		09/20	DARREN WARD	1	COFFEE CREEK/0600	COFFEE CREEK/0600
WTS2 TOBIASSON WATER E-368		09/20	MICAH NICHOLS	2	COFFEE CREEK/0600	COFFEE CREEK/1800
DOZ2 TOUGH COMPANY (24HR) E-94		09/22	KEVIN NICHOLS	2	COFFEE CREEK/0600	COFFEE CREEK/0600
DOZ2 TOM'S EARTH MOVING E-106		09/22	ANTHONY FUNES	2	COFFEE CREEK/0600	COFFEE CREEK/1800
DOZ2 LNF DOZ 6 E-109		09/21	BRIAN WATTENBURG	2	COFFEE CREEK/0600	COFFEE CREEK/1800
DOZ2 PATRICK OILAR E-110		09/21	DUNLOP DON	2	COFFEE CREEK/0600	COFFEE CREEK/1800
8. Division/Group Communication Summary						
Function	Channel	RX Frequency N/W	RX Tone/NAC	TX Frequency N/W	TX Tone/NAC	Mode
COMMAND	4	170.4125 N	10/107.2	165.9625 N	10/107.2	A
TACTICAL	9	166.7250 N	10/107.2	166.7250 N	10/107.2	A
AIR TO GROUND	14	168.3375 N		168.3375 N		A
AIR TO GROUND	15	167.8125 N		167.8125 N		A
9. Prepared By (Resource Unit Leader)		Approved By (Planning Section Chief)			Date	Time
SCOTT SOUSA		DAVE GERBOTH			09/13/2018	2200

Division/Group Assignment List (ICS 204 WF)
Controlled Unclassified Information//Basic

1. Incident Name:				3.			
DELTA				Branch:		Division/Group:	
2. Operational Period: DAY				IV		GG	
Date/Time From: 09/14/2018 0600 FRI		Date/Time To: 09/14/2018 1800 FRI					
4. Operations Personnel							
WEST OPERATIONS CHIEF		BILL BRYANT SCOTT LUCAS (T)		DIVISION/GROUP SUPERVISOR		MARK MOTT ERIC PANEBAKER (T)	
BRANCH DIRECTOR		JAY WALTER		AIR ATTACK SUPERVISOR		DEREK WHEELER TONY DUPREY	
5. Resources Assigned this Period							
Strike Team / Task Force / Resource Designator		LWD	Leader	Number Persons	Drop Off PT./Time	Pick Up PT./Time	
DO22 MATANDY LAND AND CATTLE CO. E-111		09/21	MATT HARKNESS	2	COFFEE CREEK/0600	COFFEE CREEK/1800	
DO22 ROBERT JOHNSON E-185		09/23	ROBERT JOHNSON	2	COFFEE CREEK/0600	COFFEE CREEK/1800	
MAST PAUL ROEN E-259		09/24	BRETT GIBFORD	2	COFFEE CREEK/0600	COFFEE CREEK/1800	
TFLD O-21		09/20	CHRIS LANDRY	1	COFFEE CREEK/0600	COFFEE CREEK/1800	
HEQB O-147		09/23	CINDY LUETH	1	COFFEE CREEK/0600	COFFEE CREEK/1800	
HEQB O-197		09/21	MATTHEW KILGRIFF	1	COFFEE CREEK/0600	COFFEE CREEK/1800	
HEQB O-198		09/22	TYLER HARRIS	1	COFFEE CREEK/0600	COFFEE CREEK/1800	
EMPF O-263		09/23	CASEY ZENGER	1	COFFEE CREEK/0600	COFFEE CREEK/1800	
EMPF O-430		09/14	CONNOR DRAKE	1	COFFEE CREEK/0600	COFFEE CREEK/1800	
EMTF O-109		09/22	ADAM WALKER	1	COFFEE CREEK/0600	COFFEE CREEK/1800	
EMTF O-269		09/23	NATE BENNER	1	COFFEE CREEK/0600	COFFEE CREEK/1800	
SOF2 O-240		09/15	JONATHAN LEE	1	COFFEE CREEK/0600	COFFEE CREEK/1800	
SOFR O-237		09/24	SERGIO MORA	1	COFFEE CREEK/0600	COFFEE CREEK/1800	
ES3 5810C E-153		9/23	SHAWN WHITINGTON	22			
ENG3 3231 E-17		9/22	KYLE KRACHE	5			
ENG6 GREYBACK E-17S		9/23	BILLIE TOWNSEND	3			
8. Division/Group Communication Summary							
Function	Channel	RX Frequency N/W	RX Tone/NAC	TX Frequency N/W	TX Tone/NAC	Mode	
COMMAND	4	170.4125 N	10/107.2	165.9625 N	10/107.2	A	
TACTICAL	9	166.7250 N	10/107.2	166.7250 N	10/107.2	A	
AIR TO GROUND	14	168.3375 N		168.3375 N		A	
AIR TO GROUND	15	167.8125 N		167.8125 N		A	
9. Prepared By (Resource Unit Leader)			Approved By (Planning Section Chief)			Date	Time
SCOTT SOUSA			DAVE GERBOTH			09/13/2018	2200

Division/Group Assignment List (ICS 204 WF)
Controlled Unclassified Information//Basic

1. Incident Name:		3.				
DELTA		Branch:		Division/Group:		
2. Operational Period: DAY		IV		GG		
Date/Time From: 09/14/2018 0600 FRI	Date/Time To: 09/14/2018 1800 FRI					
4. Operations Personnel						
WEST OPERATIONS CHIEF		BILL BRYANT SCOTT LUCAS (T)		DIVISION/GROUP SUPERVISOR		MARK MOTT ERIC PANEBAKER (T)
BRANCH DIRECTOR		JAY WALTER		AIR ATTACK SUPERVISOR		DEREK WHEELER TONY DUPREY
5. Resources Assigned this Period						
Strike Team / Task Force / Resource Designator	LWD	Leader	Number Persons	Drop Off PT./Time	Pick Up PT./Time	
6. Control Operations/Work Assignments:						
<ul style="list-style-type: none"> Continue to construct direct line from Fools Gulch north to Watson Creek. Provide point protection for values at risk. 						
7. Special Instructions:						
<ul style="list-style-type: none"> Water tenders: use only approved water sources. FOBS J. Butcher, S. Hunt, J. Parr, M. Snyder, R. Wimmer and P. Blydenburgh (T) are assigned to all divisions in branch IV. 						
8. Division/Group Communication Summary						
Function	Channel	RX Frequency N/W	RX Tone/NAC	TX Frequency N/W	TX Tone/NAC	Mode
COMMAND	4	170.4125 N	10/107.2	165.9625 N	10/107.2	A
TACTICAL	9	166.7250 N	10/107.2	166.7250 N	10/107.2	A
AIR TO GROUND	14	168.3375 N		168.3375 N		A
AIR TO GROUND	15	167.8125 N		167.8125 N		A
9. Prepared By (Resource Unit Leader)			Approved By (Planning Section Chief)		Date	Time
SCOTT SOUSA			DAVE GERBOTH		09/13/2018	2200

Division/Group Assignment List (ICS 204 WF)
Controlled Unclassified Information//Basic

1. Incident Name:			3.			
DELTA			Branch:		Division/Group:	
2. Operational Period: DAY			VII		JJ / MM	
Date/Time From: 09/14/2018 0600 FRI	Date/Time To: 09/14/2018 1800 FRI					
4. Operations Personnel						
WEST OPERATIONS CHIEF		BILL BRYANT SCOTT LUCAS (T)		DIVISION/GROUP SUPERVISOR		JEFF GOYINGS RAYMOND SELF (T)
BRANCH DIRECTOR		SCOTT BEACHAM		AIR ATTACK SUPERVISOR		DEREK WHEELER TONY DUPREY
5. Resources Assigned this Period						
Strike Team / Task Force / Resource Designator	LWD	Leader	Number Persons	Drop Off PT./Time	Pick Up PT./Time	
HC1 BECKWOURTH IHC C-13	09/20	MIKE WINTCH	20	DEVILS SPIKE/0600	DEVILS SPIKE/1800	
HC1 LITTLE TUJUNGA IHC C-92	09/19	JOSEPH BUNTON	20	DEVILS SPIKE/0600	DEVILS SPIKE/1800	
HC2I SHASTA LAKE C-99	09/26	ISAAC FLATTLEY	20	DEVILS SPIKE/0600	DEVILS SPIKE/1800	
ENG3 ENF 314 E-60	09/22	LEE BLISS	5	DEVILS SPIKE/0600	DEVILS SPIKE/1800	
ENG3 TMU 344 E-101	09/21	ANDREW AULD	1	DEVILS SPIKE/0600	DEVILS SPIKE/1800	
FOBS O-248	09/20	JASON BUTCHER	1	DEVILS SPIKE/0600	DEVILS SPIKE/1800	
FOBS O-812	09/23	MATT SNYDER	1	DEVILS SPIKE/0600	DEVILS SPIKE/1800	
FOBS (T) O-187	09/20	RYAN WIMMER	1	DEVILS SPIKE/0600	DEVILS SPIKE/1800	
FOBS (T) O-810	09/22	PHIL BLYDENBURG	1	DEVILS SPIKE/0600	DEVILS SPIKE/1800	
EMPF O-434	09/26	TRAVISS CRUMPACKER	1	DEVILS SPIKE/0600	DEVILS SPIKE/1800	
EMTF O-432	09/20	CHRIS JONES	1	DEVILS SPIKE/0600	DEVILS SPIKE/1800	
SOFR O-296	09/24	JASON RALLS	1	DEVILS SPIKE/0600	DEVILS SPIKE/1800	
6. Control Operations/Work Assignments:						
<ul style="list-style-type: none"> Find and utilize opportunities to go direct to check northern fire spread along the main ridge between Wildcat Peak and Red Mountain. Construct direct control line where possible between Red Mountain and Slate Creek. 						
7. Special Instructions:						
<ul style="list-style-type: none"> Devil's Spike location: Lat 41° 3.607 Long 122° 33.510 						
8. Division/Group Communication Summary						
Function	Channel	RX Frequency N/W	RX Tone/NAC	TX Frequency N/W	TX Tone/NAC	Mode
COMMAND	4	170.4125 N	10/107.2	165.9625 N	10/107.2	A
TACTICAL	11	168.2500 N	10/107.2	168.2500 N	10/107.2	A
AIR TO GROUND	14	168.3375 N		168.3375 N		A
AIR TO GROUND	15	167.8125 N		167.8125 N		A
9. Prepared By (Resource Unit Leader)			Approved By (Planning Section Chief)		Date	Time
MATTHEW HASKINS			DAVE GERBOTH		09/13/2018	2200

Page Left out of Copied LAP
Distributed at Morning Briefing

Division/Group Assignment List (ICS 204 WF)
Controlled Unclassified Information//Basic

1. Incident Name:			3.			
DELTA			Branch:		Division/Group:	
2. Operational Period: DAY			VIII		PP	
Date/Time From: 09/14/2018 0600 FRI	Date/Time To: 09/14/2018 1800 FRI					
4. Operations Personnel						
EAST OPERATIONS CHIEF		JAKE CAGLE MIKE DAVIS (T)		DIVISION/GROUP SUPERVISOR	SCOTT GREND AHL NATHAN GORHAM	
BRANCH DIRECTOR		JOSH CAMPBELL		AIR ATTACK SUPERVISOR	DEREK WHEELER TONY DUPREY	
5. Resources Assigned this Period						
Strike Team / Task Force / Resource Designator		LWD	Leader	Number Persons	Drop Off PT./Time	Pick Up PT./Time
HC1 GOLDEN EAGLES C-89		09/23	ROBERT VILLEGAS	19	MC CLOUD ICP/0600	MC CLOUD ICP/1800
HCS1 FKU 9434G (24HR) C-31		09/18	BENNY LOZANO	35	MC CLOUD ICP/0600	MC CLOUD ICP/0600
HC2I ASI ARDEN C-85		09/21	LEO MARTINEZ	20	MC CLOUD ICP /0600	MC CLOUD ICP /1800
ES3 FKU 9430C (24HR) E-50		09/18	MATT DUNHAM	19	MC CLOUD ICP/0600	MC CLOUD ICP/0600
ES3 9120C (24 HR) E-130		09/29	ERIK BRYANT	16	MC CLOUD ICP/0600	MC CLOUD ICP/0600
WTS2 WILLMORE AG (24HR) E-32		09/20	JESSE HOLDEN	2	MC CLOUD ICP /0600	MC CLOUD ICP /0600
DZS2 9212L (24HR) E-163		09/22	KEVIN FINKENKELLER	5	MC CLOUD ICP /0600	MC CLOUD ICP /0600
DOZ2 SHF 79 E-148		09/17	VICTOR RIVERS	3	MC CLOUD ICP /0600	MC CLOUD ICP /1800
DOZ2 JACK ROSEVEAR E-96		09/21	CARL STEINMAN	2	MC CLOUD ICP /0600	MC CLOUD ICP /1800
HEQB O-35		09/21	TYLER KUIKEN	1	MC CLOUD ICP /0600	MC CLOUD ICP /1800
FELB O-340 Demobed		09/24	RAY CHAVEZ	1	MC CLOUD ICP /0600	MC CLOUD ICP /1800
FMOD CHARLIE FALLERS O-30		09/20	TACOMA MANUEL	2	MC CLOUD ICP /0600	MC CLOUD ICP /1800
FMOD AMERICAN TIMBER O-59		09/17	DAN TOMILLA	2	MC CLOUD ICP /0600	MC CLOUD ICP /1800
EMPF O-265		09/23	MATT PETERS	1	MC CLOUD ICP /0600	MC CLOUD ICP /1800
EMTF O-108		09/21	SHANE BROWN	1	MC CLOUD ICP /0600	MC CLOUD ICP /1800
SOFR O-407		09/17	RHETT WHISENHUNT	1	MC CLOUD ICP /0600	MC CLOUD ICP /1800
REAF O-382		09/24	JOSIAH MCELROY	1	MC CLOUD ICP/0600	MC CLOUD ICP/1800
REAF O-416		09/17	MOLLY BREITMUN	1	MC CLOUD ICP/0600	MC CLOUD ICP/1800
HC2I Groveland Crew 4 C-101 9/24 Patrick Laeng 21						
HC2 R&R Contracting Inc C-19 9/20 Cristobal Rocha 20						
8. Division/Group Communication Summary						
Function	Channel	RX Frequency N/W	RX Tone/NAC	TX Frequency N/W	TX Tone/NAC	Mode
COMMAND	6	169.5375 N	10/107.2	164.7125	10/107.2	A
TACTICAL	7	168.0500 N	10/107.2	168.0500 N	10/107.2	A
AIR TO GROUND	14	168.3375 N		168.3375 N		A
AIR TO GROUND	15	167.8125 N		167.8125 N		A
9. Prepared By (Resource Unit Leader)			Approved By (Planning Section Chief)		Date	Time
SCOTT SOUSA			DAVE GERBOTH		09/13/2018	2200

Division/Group Assignment List (ICS 204 WF)
Controlled Unclassified Information//Basic

1. Incident Name:				3.		
DELTA				Branch: VIII	Division/Group: PP	
2. Operational Period: DAY						
Date/Time From: 09/14/2018 0600 FRI		Date/Time To: 09/14/2018 1800 FRI				
4. Operations Personnel						
EAST OPERATIONS CHIEF	JAKE CAGLE MIKE DAVIS (T)		DIVISION/GROUP SUPERVISOR	SCOTT GREND AHL NATHAN GORHAM		
BRANCH DIRECTOR	JOSH CAMPBELL		AIR ATTACK SUPERVISOR	DEREK WHEELER TONY DUPREY		
5. Resources Assigned this Period						
Strike Team / Task Force / Resource Designator	LWD	Leader	Number Persons	Drop Off PT./Time	Pick Up PT./Time	
6. Control Operations/Work Assignments:						
<ul style="list-style-type: none"> • Continue to construct direct line from Middle Ridge west to Wildcat Peak, along county line. • Construct indirect line from Middle Ridge north to Ramshorn Rd and west to Mumbo Creek. • Construct indirect line from Grozem Peak north to Blue Ridge. • Continue north from Blue Ridge towards Bear Flat and down to the Trinity River. • Continue holding and initiate mop-up where appropriate. 						
7. Special Instructions:						
<ul style="list-style-type: none"> • FOBS C. Brickey, C. Brown, J. Healy and C. Harper are assigned to all divisions in Branch VIII. 						
8. Division/Group Communication Summary						
Function	Channel	RX Frequency N/W	RX Tone/NAC	TX Frequency N/W	TX Tone/NAC	Mode
COMMAND	6	169.5375 N	10/107.2	164.7125	10/107.2	A
TACTICAL	7	168.0500 N	10/107.2	168.0500 N	10/107.2	A
AIR TO GROUND	14	168.3375 N		168.3375 N		A
AIR TO GROUND	15	167.8125 N		167.8125 N		A
9. Prepared By (Resource Unit Leader)			Approved By (Planning Section Chief)		Date	Time
SCOTT SOUSA			DAVE GERBOTH		09/13/2018	2200

Division/Group Assignment List (ICS 204 WF)

Controlled Unclassified Information//Basic

1. Incident Name:				3.			
DELTA				Branch: VIII		Division/Group: TT	
2. Operational Period: DAY							
Date/Time From: 09/14/2018 0600		FRI		Date/Time To: 09/14/2018 1800		FRI	
4. Operations Personnel							
EAST OPERATIONS CHIEF		JAKE CAGLE MIKE DAVIS (T)		DIVISION/GROUP SUPERVISOR		BRANDON LANNING	
BRANCH DIRECTOR		JOSH H CAMPBELL		AIR ATTACK SUPERVISOR		DEREK WHEELER TONY DUPREY	
5. Resources Assigned this Period							
Strike Team / Task Force / Resource Designator		LWD	Leader	Number Persons	Drop Off PT./Time	Pick Up PT./Time	
HCT ELDORADO IHC C-35 → YY		09/16	AARON HUMPHREY	19	MC CLOUD ICP /0600	MC CLOUD ICP /1800	
HCT REDDING IHC C-66 → WW		09/26	DANIEL MALLIA	19	MC CLOUD ICP /0600	MC CLOUD ICP /1800	
HC1 - BIG BEAR IHC C-88		09/26	FRANK ESPOSITO	20	MC CLOUD ICP /0600	MC CLOUD ICP /1800	
HCS1 HUU 9122G (24HR) C-26		09/19	KEVAN AARONS	34	MC CLOUD ICP /0600	MC CLOUD ICP /0600	
HCS1 SHU 9240G (24HR) C-27		09/17	DENNIS LANGE	33	MC CLOUD ICP /0600	MC CLOUD ICP /0600	
HCS1 9254G C-51		09/25	MICHAEL D KIDWELL	36	MC CLOUD ICP /0600	MC CLOUD ICP /1800	
HC21 GFP 15D C-95		09/17	BRANDON CAMPBELL	20	MC CLOUD ICP /0600	MC CLOUD ICP /1800	
ES3 MEU 9110C (24HR) E-49 → YY		09/18	ALEX LEONARD	19	MC CLOUD ICP /0600	MC CLOUD ICP /0600	
ES3 XSK - 3200C (24 HR) E-68		09/21	DAVID THOMPSON	17	MC CLOUD ICP /0600	MC CLOUD ICP /0600	
DELTA - TF 2 NO SHOW					MC CLOUD ICP /0600	MC CLOUD ICP /1800	
TFLD O-488 (T)		09/19	TRAVIS KUNKLE	1	MC CLOUD ICP /0600	MC CLOUD ICP /1800	
ENG3 SQF 46 E-319		09/19	CASEY HOWARD	5	MC CLOUD ICP /0600	MC CLOUD ICP /1800	
ENG3 MDF - 55 E-337		09/20	ALEX DECKER	5	MC CLOUD ICP /0600	MC CLOUD ICP /1800	
ENG3 LONGMONT 2131 E-353 → YY		09/25	MICHAEL R CONNOLLY	4	MC CLOUD ICP /0600	MC CLOUD ICP /1800	
ENG6 FTA E5265 E-121		09/23	RICARDO KINDELAY	3	MC CLOUD ICP /0600	MC CLOUD ICP /1800	
ENG6 BLACKTIMBER E-177		09/24	TED HEBRARD	2	MC CLOUD ICP /0600	MC CLOUD ICP /1800	
WTS2 SHUMAS (12HR) E-37		09/21	DAVID MASON	1	MC CLOUD ICP /0600	MC CLOUD ICP /1800	
WTS2 FIRELINE SUPPORT (24HR) E-37		09/19	BRYAN TROEDEL	2	MC CLOUD ICP /0600	MC CLOUD ICP /0600	
WTS2 MATTHEW J JOHNSON E-41		09/20	MATHEW JOHNSON	1	MC CLOUD ICP /0600	MC CLOUD ICP /1800	
WTS2 JUNGWIRTH E-345		09/15	JERRY JUNGWIRTH, JR	1	MC CLOUD ICP /0600	MC CLOUD ICP /1800	
8. Division/Group Communication Summary							
Function	Channel	RX Frequency N/W	RX Tone/NAC	TX Frequency N/W	TX Tone/NAC	Mode	
COMMAND	6	169.5375 N	10/107.2	164.7125	10/107.2	A	
TACTICAL	10	166.7750 N	10/107.2	166.7750 N	10/107.2	A	
AIR TO GROUND	14	168.3375 N		168.3375 N		A	
AIR TO GROUND	15	167.8125 N		167.8125 N		A	
9. Prepared By (Resource Unit Leader)			Approved By (Planning Section Chief)		Date		Time
MATTHEW HASKINS			DAVE GERBOTH		09/13/2018		2200

Division/Group Assignment List (ICS 204 WF)
Controlled Unclassified Information//Basic

1. Incident Name:				3.			
DELTA				Branch:		Division/Group:	
2. Operational Period: DAY				VIII		TT	
Date/Time From: 09/14/2018 0600 FRI		Date/Time To: 09/14/2018 1800 FRI					
4. Operations Personnel							
EAST OPERATIONS CHIEF		JAKE CAGLE MIKE DAVIS (T)		DIVISION/GROUP SUPERVISOR		BRANDON LANNING	
BRANCH DIRECTOR		JOSH H CAMPBELL		AIR ATTACK SUPERVISOR		DEREK WHEELER TONY DUPREY	
5. Resources Assigned this Period							
Strike Team / Task Force / Resource Designator		LWD	Leader	Number Persons	Drop Off PT./Time	Pick Up PT./Time	
WTS2 WILLMORE AG E-348		09/23	BILL TORRE	2	MC CLOUD ICP /0600	MC CLOUD ICP /1800	
DOZ2 DUDLEYS' EXCAVATING INC E-93		09/20	HOWIE LINDAUER	2	MC CLOUD ICP /0600	MC CLOUD ICP /1800	
DOZ2 E-95		09/21	TIM WATERMAN	2	MC CLOUD ICP /0600	MC CLOUD ICP /1800	
DOZ2 LET-ER-BUCK E-136		09/21	TIM COOK	2	MC CLOUD ICP /0600	MC CLOUD ICP /1800	
DOZ2 ZABEL TRUCKING E-300		09/22	WADE ZABEL	2	MC CLOUD ICP /0600	MC CLOUD ICP /1800	
DOZ2 BRITTEN E-365		09/24	JEFF ALEXANDER	3	MC CLOUD ICP /0600	MC CLOUD ICP /1800	
DOZ2 PRO- DUMP AND EXCAVATING E-561		09/21	JERRY SEABORN	2	MC CLOUD ICP /0600	MC CLOUD ICP /1800	
DOZ2 PRO- DUMP AND EXCAVATING E-562		09/21	TRACY NORTON	2	MC CLOUD ICP /0600	MC CLOUD ICP /1800	
SKG1 SOFT TRACK ATTACK (24HR) E-352		09/15	STEVE BONNER	3	MC CLOUD ICP /0600	MC CLOUD ICP /1800	
TFLD O-172		09/23	PAUL TADLOCK	1	MC CLOUD ICP /0600	MC CLOUD ICP /1800	
TFLD (T) O-173		09/23	JEREMY SPIESS	1	MC CLOUD ICP /0600	MC CLOUD ICP /1800	
HEQB O-115		09/24	NOELLE BAHNMILLER	1	MC CLOUD ICP /0600	MC CLOUD ICP /1800	
HEQB O-201		09/23	DANIEL L STARK	1	MC CLOUD ICP /0600	MC CLOUD ICP /1800	
HEQB (T) O-118		09/24	WARREN BROWETT	1	MC CLOUD ICP /0600	MC CLOUD ICP /1800	
HEQB (T) O-162		09/21	MARC BURNETT	1	MC CLOUD ICP /0600	MC CLOUD ICP /1800	
FMOD NORTH ZONE O-27		09/20	CRAIG DAVIS	2	MC CLOUD ICP /0600	MC CLOUD ICP /1800	
REMS 6 O-277		09/24	TOMMY KITAHATA	4	MC CLOUD ICP /0600	MC CLOUD ICP /1800	
EMPF O-431		09/18	JOE PEREZ	1	MC CLOUD ICP /0600	MC CLOUD ICP /1800	
EMTF O-433		09/16	JASON MONAHAN	1	MC CLOUD ICP /0600	MC CLOUD ICP /1800	
EMTF O-444		09/18	BRANDON SCULL	1	MC CLOUD ICP /0600	MC CLOUD ICP /1800	
8. Division/Group Communication Summary							
Function	Channel	RX Frequency N/W	RX Tone/NAC	TX Frequency N/W	TX Tone/NAC	Mode	
COMMAND	6	169.5375 N	10/107.2	164.7125	10/107.2	A	
TACTICAL	10	166.7750 N	10/107.2	166.7750 N	10/107.2	A	
AIR TO GROUND	14	168.3375 N		168.3375 N		A	
AIR TO GROUND	15	167.8125 N		167.8125 N		A	
9. Prepared By (Resource Unit Leader)			Approved By (Planning Section Chief)			Date	Time
MATTHEW HASKINS			DAVE GERBOTH			09/13/2018	2200

Division/Group Assignment List (ICS 204 WF)
Controlled Unclassified Information//Basic

1. Incident Name:		3.				
DELTA		Branch:		Division/Group:		
2. Operational Period:		DAY				
Date/Time From: 09/14/2018 0600 FRI		Date/Time To: 09/14/2018 1800 FRI				
		VIII		TT		
4. Operations Personnel						
EAST OPERATIONS CHIEF		JAKE CAGLE MIKE DAVIS (T)		DIVISION/GROUP SUPERVISOR		BRANDON LANNING
BRANCH DIRECTOR		JOSH H CAMPBELL		AIR ATTACK SUPERVISOR		DEREK WHEELER TONY DUPREY
5. Resources Assigned this Period						
Strike Team / Task Force / Resource Designator		LWD	Leader	Number Persons	Drop Off PT./Time	Pick Up PT./Time
EMTF O-445		09/26	DAN CHAPMAN	1	MC CLOUD ICP /0600	MC CLOUD ICP /1800
EMTF O-449		09/26	TROY MILANO	1	MC CLOUD ICP /0600	MC CLOUD ICP /1800
SOFR O-167		09/22	MATTHEW LUCAS	1	MC CLOUD ICP /0600	MC CLOUD ICP /1800
REAF O-414		09/15	BRENNA MONTAGNE	1	MC CLOUD ICP /0600	MC CLOUD ICP /1800
REAF O-415		09/17	MICHAEL PARENTI	1	MC CLOUD ICP /0600	MC CLOUD ICP /1800
ES3 9410C (24 HR) E131 9/27 Tim Main 17						
HC2 WYEST Forestry C96 9/26 Andrew Williams 20						
6. Control Operations/Work Assignments:						
<ul style="list-style-type: none"> Hold and secure control lines from Shotgun Creek east to TT / WW break. Initiate mop-up to secure fire perimeter. 						
7. Special Instructions:						
<ul style="list-style-type: none"> FOBS C. Brickey, C. Brown, J. Healy and C. Harper are assigned to all divisions in Branch VIII. 						
8. Division/Group Communication Summary						
Function	Channel	RX Frequency N/W	RX Tone/NAC	TX Frequency N/W	TX Tone/NAC	Mode
COMMAND	6	169.5375 N	10/107.2	164.7125	10/107.2	A
TACTICAL	10	166.7750 N	10/107.2	166.7750 N	10/107.2	A
AIR TO GROUND	14	168.3375 N		168.3375 N		A
AIR TO GROUND	15	167.8125 N		167.8125 N		A
9. Prepared By (Resource Unit Leader)			Approved By (Planning Section Chief)		Date	Time
MATTHEW HASKINS			DAVE GERBOTH		09/13/2018	2200

Division/Group Assignment List (ICS 204 WF)
Controlled Unclassified Information//Basic

1. Incident Name:			3.			
DELTA			Branch:		Division/Group:	
2. Operational Period: DAY			VIII		WW	
Date/Time From: 09/14/2018 0600 FRI		Date/Time To: 09/14/2018 1800 FRI				
4. Operations Personnel						
EAST OPERATIONS CHIEF		JAKE CAGLE MIKE DAVIS (T)		DIVISION/GROUP SUPERVISOR		MAEVE JAUREZ
BRANCH DIRECTOR		JOSH H CAMPBELL		AIR ATTACK SUPERVISOR		DEREK WHEELER TONY DUPREY
5. Resources Assigned this Period						
Strike Team / Task Force / Resource Designator		LWD	Leader	Number Persons	Drop Off PT./Time	Pick Up PT./Time
HC2I ELK MOUNTIAN C-36		09/17	REYMUNDO REYES	20	MCCLLOUD ICP/0600	MCCLLOUD ICP/1800
HC2I IRON MOUNTAIN C-49		09/23	MATTHEW A MCKURTIS	20	MCCLLOUD ICP/0600	MCCLLOUD ICP/1800
HC2I PHOENIX C-83		09/20	JEFF GALLIVAN	19	MCCLLOUD ICP/0600	MCCLLOUD ICP/1800
ES3 5039C E-154		09/23	BILLY STEERS	17	MCCLLOUD ICP/0600	MCCLLOUD ICP/1800
ES3 4812C E-156		09/23	CHARLES H JENKINS	22	MCCLLOUD ICP/0600	MCCLLOUD ICP/1800
ES3 TNF 4660C E-605		09/17	ERIC HUSMANN	27	MCCLLOUD ICP/0600	MCCLLOUD ICP/1800
ENG3 MODOC 44 E-59		09/21	WESLEY BREAKFIELD	5	MCCLLOUD ICP/0600	MCCLLOUD ICP/1800
ENG3 LNF 84 E-236		09/16	DREW MICKOKEY	5	MCCLLOUD ICP/0600	MCCLLOUD ICP/1800
ENG3 HTF - 312 E-238		09/16	LEWIS BROWN	5	MCCLLOUD ICP/0600	MCCLLOUD ICP/1800
ENG3 PNF 15 E-239		09/17	BRUCE JACKSON	5	MCCLLOUD ICP/0600	MCCLLOUD ICP/1800
ENG3 LKR 8531 E-382		09/26	CORY ALLEN SUTTON	4	MCCLLOUD ICP/0600	MCCLLOUD ICP/1800
ENG3 MDF 335 E-383		09/25	MICHAEL L GENTRY	5	MCCLLOUD ICP/0600	MCCLLOUD ICP/1800
ENG3 MDF 65 E-384		09/26	HAPPY BROOK HOPPE	5	MCCLLOUD ICP/0600	MCCLLOUD ICP/1800
ENG3 BERTHOUD FPD E-384		09/24	NATHAN ALDERSEA	4	MCCLLOUD ICP/0600	MCCLLOUD ICP/1800
ENG3 ANF 326 E-387		09/19	ISAAC BAEZA	5	MCCLLOUD ICP/0600	MCCLLOUD ICP/1800
ENG3 SRF- 323 E-388		09/19	STEVE VALENTINE	5	MCCLLOUD ICP/0600	MCCLLOUD ICP/1800
WTS2 BEN'S E-36		09/20	TRAVIS MILES	1	MCCLLOUD ICP/0600	MCCLLOUD ICP/1800
WTS2 CARLTON (24 HR) E-347		09/19	ROSS ROGERS	1	MCCLLOUD ICP/0600	MCCLLOUD ICP/1800
CHIP CECIL LOGGING E-224		09/25	MAX ARGUETA	2	MCCLLOUD ICP/0600	MCCLLOUD ICP/1800
TFLD O-154		09/22	DAN OKEEFE	1	MCCLLOUD ICP/0600	MCCLLOUD ICP/1800
8. Division/Group Communication Summary						
Function	Channel	RX Frequency N/W	RX Tone/NAC	TX Frequency N/W	TX Tone/NAC	Mode
COMMAND	6	169.5375 N	10/107.2	164.7125	10/107.2	A
TACTICAL	9	166.7250 N	10/107.2	166.7250 N	10/107.2	A
AIR TO GROUND	14	168.3375 N		168.3375 N		A
AIR TO GROUND	15	167.8125 N		167.8125 N		A
9. Prepared By (Resource Unit Leader)			Approved By (Planning Section Chief)		Date	Time
MATTHEW HASKINS			DAVE GERBOTH		09/13/2018	2200

Division/Group Assignment List (ICS 204 WF)
Controlled Unclassified Information//Basic

1. Incident Name:		3.				
DELTA		Branch:		Division/Group:		
2. Operational Period: DAY		VIII		WW		
Date/Time From: 09/14/2018 0600 FRI	Date/Time To: 09/14/2018 1800 FRI					
4. Operations Personnel						
EAST OPERATIONS CHIEF	JAKE CAGLE MIKE DAVIS (T)	DIVISION/GROUP SUPERVISOR		MAEVE JAUREZ		
BRANCH DIRECTOR	JOSH H CAMPBELL	AIR ATTACK SUPERVISOR		DEREK WHEELER TONY DUPREY		
5. Resources Assigned this Period						
Strike Team / Task Force / Resource Designator	LWD	Leader	Number Persons	Drop Off PT./Time	Pick Up PT./Time	
TFLD (T) O-166	09/23	MICHAEL HOON	1	MC CLOUD ICP/0600	MC CLOUD ICP/1800	
TFLD (T) O-221	09/18	MATTHEW FLYING	1	MC CLOUD ICP/0600	MC CLOUD ICP/1800	
EMPF O-106	09/22	ANTHONY RAPOZA	1	MC CLOUD ICP/0600	MC CLOUD ICP/1800	
EMPF O-493	09/19	ANTHONY BALBIANI	1	MC CLOUD ICP/0600	MC CLOUD ICP/1800	
EMTF O-111	09/22	MARCUS BLACK	1	MC CLOUD ICP/0600	MC CLOUD ICP/1800	
EMTF O-494	09/26	JANET BRANDI-ROUTT	1	MC CLOUD ICP/0600	MC CLOUD ICP/1800	
SOFR O-182	09/23	BOBBY HUBBY	1	MC CLOUD ICP/0600	MC CLOUD ICP/1800	
<p><i>EXCA Trinity River Const. E-349 9/16 Tyler Brown 1</i></p> <p>6. Control Operations/Work Assignments:</p> <p><i>EXCA Trinity River Const. E-350 9/20 Ed Swanson 2</i></p> <p><i>HCI Redding HCC-60 9/26 Daniel Mallik 19</i></p> <ul style="list-style-type: none"> • Improve and hold control lines. • Fall hazard trees that will threaten control lines. • Mop up 100 feet in from control line. 						
7. Special Instructions:						
<p>If Interstate 5 needs to be closed:</p> <ol style="list-style-type: none"> 1. Operations is notified 2. Operations notifies Communications 3. Communications notifies CHP Dispatch <ul style="list-style-type: none"> • FOBS C. Brickey, C. Brown, J. Healy and C. Harper are assigned to all divisions in Branch VIII. 						
8. Division/Group Communication Summary						
Function	Channel	RX Frequency N/W	RX Tone/NAC	TX Frequency N/W	TX Tone/NAC	Mode
COMMAND	6	169.5375 N	10/107.2	164.7125	10/107.2	A
TACTICAL	9	166.7250 N	10/107.2	166.7250 N	10/107.2	A
AIR TO GROUND	14	168.3375 N		168.3375 N		A
AIR TO GROUND	15	167.8125 N		167.8125 N		A
9. Prepared By (Resource Unit Leader)		Approved By (Planning Section Chief)		Date	Time	
MATTHEW HASKINS		DAVE GERBOTH		09/13/2018	2200	

Division/Group Assignment List (ICS 204 WF)
Controlled Unclassified Information//Basic

1. Incident Name:			3.			
DELTA			Branch:		Division/Group:	
2. Operational Period: DAY			IX		AA	
Date/Time From: 09/14/2018 0600 FRI	Date/Time To: 09/14/2018 1800 FRI					
4. Operations Personnel						
EAST OPERATIONS CHIEF		JAKE CAGLE MIKE DAVIS (T)		DIVISION/GROUP SUPERVISOR		DAN VARNEY KEVIN SMYTH (T)
BRANCH DIRECTOR		KYLE JACOBSON CHRIS WATERS		AIR ATTACK SUPERVISOR		DEREK WHEELER TONY DUPREY
5. Resources Assigned this Period						
Strike Team / Task Force / Resource Designator	LWD	Leader	Number Persons	Drop Off PT./Time	Pick Up PT./Time	
HC1 SIERRA HOTSHOTS IHC C-40	09/22	ROBY ALAN	20	MC CLOUD ICP/0600	MC CLOUD ICP/1800	
HC2I BLACK EAGLES C-14	09/20	GUSTAVO SANTOYO- GALLEGOS	22	MC CLOUD ICP/0600	MC CLOUD ICP/1800	
HC2 SHASTA C-71	09/16	LLOYD CRUZ	19	MC CLOUD ICP/0600	MC CLOUD ICP/1800	
ENG3 PNF330 E-237	09/16	TRAVIS LOPES	5	MC CLOUD ICP/0600	MC CLOUD ICP/1800	
ENG3 MNF 353 E-241	09/19	MARCUS SPIVEY	5	MC CLOUD ICP/0600	MC CLOUD ICP/1800	
ENG3 MNF 336 E-242	09/18	BRAD FOVAR	5	MC CLOUD ICP/0600	MC CLOUD ICP/1800	
ENG3 NOD 3230 E-261	09/14	CHRIS BOURGOINE	4	MC CLOUD ICP/0600	MC CLOUD ICP/1800	
ENG6 HART VENTURES E-380	09/27	SKIP KOLTZ	3	MC CLOUD ICP/0600	MC CLOUD ICP/1800	
WTT1 MAYER FIRE E-267	09/18	JAKE MCDANIEL	2	MC CLOUD ICP/0600	MC CLOUD ICP/1800	
WTT1 SCOTT VALLEY (24HR) E-268	09/27	NICK KRAUS	2	MC CLOUD ICP/0600	MC CLOUD ICP/0600	
WTS2 BUNN ENTERPRISES E-269	09/15	WADE BUNN	1	MC CLOUD ICP/0600	MC CLOUD ICP/1800	
WTS2 YREKA OUTLANDS (24HR) E-270	09/17	ED FRYSTAK	2	MC CLOUD ICP/0600	MC CLOUD ICP/0600	
WTS2 DARRAH E-272	09/24	WAYNE VIRAG	1	MC CLOUD ICP/0600	MC CLOUD ICP/1800	
WTS2 JOHN SAMPLE (24HR) E-273	09/27	ERIK HEAD	1	MC CLOUD ICP/0600	MC CLOUD ICP/0600	
DOZ2 LE BRITTEN E-265	09/23	MIKE CONDON	2	MC CLOUD ICP/0600	MC CLOUD ICP/1800	
DOZ2 NORTHWESTERN FIRE (24HR) E-266	09/15	MIKE SALTERS	3	MC CLOUD ICP/0600	MC CLOUD ICP/0600	
CHIP ADKINS E-221	09/25	ROB ADKINS	2	MC CLOUD ICP/0600	MC CLOUD ICP/1800	
PUMP TRINITY QUICK LUBE (24HR) E-7	09/18	JOSEPH PINI	1	MC CLOUD ICP/0600	MC CLOUD ICP/0600	
TFLD O-20	09/19	CHRISTOPHER E ALLEN	1	MC CLOUD ICP/0600	MC CLOUD ICP/1800	
TFLD (T) O-322	09/14	ROBERT ALONSO	1	MC CLOUD ICP/0600	MC CLOUD ICP/1800	
8. Division/Group Communication Summary						
Function	Channel	RX Frequency N/W	RX Tone/NAC	TX Frequency N/W	TX Tone/NAC	Mode
COMMAND	2	172.6500 N	10/107.2	164.7500 N	10/107.2	A
TACTICAL	7	168.0500 N	10/107.2	168.0500 N	10/107.2	A
AIR TO GROUND	14	168.3375 N		168.3375 N		A
AIR TO GROUND	15	167.8125 N		167.8125 N		A
9. Prepared By (Resource Unit Leader)			Approved By (Planning Section Chief)		Date	Time
HANNE MEYERS			DAVE GERBOTH		09/13/2018	2200

Division/Group Assignment List (ICS 204 WF)
Controlled Unclassified Information//Basic

1. Incident Name:			3.			
DELTA			Branch:		Division/Group:	
2. Operational Period: DAY			IX		AA	
Date/Time From: 09/14/2018 0600 FRI	Date/Time To: 09/14/2018 1800 FRI					
4. Operations Personnel						
EAST OPERATIONS CHIEF		JAKE CAGLE MIKE DAVIS (T)	DIVISION/GROUP SUPERVISOR		DAN VARNEY KEVIN SMYTH (T)	
BRANCH DIRECTOR		KYLE JACOBSON CHRIS WATERS	AIR ATTACK SUPERVISOR		DEREK WHEELER TONY DUPREY	
5. Resources Assigned this Period						
Strike Team / Task Force / Resource Designator	LWD	Leader	Number Persons	Drop Off PT./Time	Pick Up PT./Time	
HEQB O-324	09/14	BRUCE ROBISON	1	MC CLOUD ICP/0600	MC CLOUD ICP/1800	
HEQB O-326	09/14	DANIEL PATTERSON	1	MC CLOUD ICP/0600	MC CLOUD ICP/1800	
REMS 7 O-276	09/23	JERRY FOWLER	4	MC CLOUD ICP/0600	MC CLOUD ICP/1800	
EMPF O-164	09/23	TOM KAVANAUGH	1	MC CLOUD ICP/0600	MC CLOUD ICP/1800	
EMTF O-113	09/22	JOSHUA MASSIE	1	MC CLOUD ICP/0600	MC CLOUD ICP/1800	
6. Control Operations/Work Assignments:						
<p><i>HC21 Fort Apache #01C-84 9/21 Danny Taylor Jr 20</i></p> <ul style="list-style-type: none"> Mop up fire perimeter where safe to do so in order to secure it. 						
7. Special Instructions:						
<p><i>ENG6 Red Rock Fire E-262 9/25 Reid Troxel</i></p> <ul style="list-style-type: none"> SOFR Jack Thomas will be assigned to Divisions CC. FOBS R. Hunter, J. Maloney, D. Johnson, N. Shew, D. Woods, J. Ficher (T) are assigned to all divisions in Branch IX. 						
8. Division/Group Communication Summary						
Function	Channel	RX Frequency N/W	RX Tone/NAC	TX Frequency N/W	TX Tone/NAC	Mode
COMMAND	2	172.6500 N	10/107.2	164.7500 N	10/107.2	A
TACTICAL	7	168.0500 N	10/107.2	168.0500 N	10/107.2	A
AIR TO GROUND	14	168.3375 N		168.3375 N		A
AIR TO GROUND	15	167.8125 N		167.8125 N		A
9. Prepared By (Resource Unit Leader)		Approved By (Planning Section Chief)		Date	Time	
HANNE MEYERS		DAVE GERBOTH		09/13/2018	2200	

Division/Group Assignment List (ICS 204 WF)
Controlled Unclassified Information//Basic

1. Incident Name:				3.		
DELTA				Branch:		Division/Group:
2. Operational Period: DAY				IX		CC
Date/Time From: 09/14/2018 0600 FRI		Date/Time To: 09/14/2018 1800 FRI				
4. Operations Personnel						
EAST OPERATIONS CHIEF		JAKE CAGLE MIKE DAVIS (T)		DIVISION/GROUP SUPERVISOR		HEATHER GROVE
BRANCH DIRECTOR		KYLE JACOBSON CHRIS WATERS		AIR ATTACK SUPERVISOR		DEREK WHEELER TONY DUPREY
5. Resources Assigned this Period						
Strike Team / Task Force / Resource Designator		LWD	Leader	Number Persons	Drop Off PT./Time	Pick Up PT./Time
HC1 AMERICAN RIVER IHC C-12		09/15	MATTHEW RADTKE	19	MCCLLOUD ICP/0600	MCCLLOUD ICP/1800
HC1 TALLAC IHC C-61		09/15	KYLE BETTY	19	MCCLLOUD ICP/0600	MCCLLOUD ICP/1800
HC1 SMITH RIVER IHC C-75		09/17	DOUGLAS DENLINGER	20	MCCLLOUD ICP/0600	MCCLLOUD ICP/1800
HC1 SPRINGVILLE IHC C-86		09/26	JOAQUIN MEDINA	18	MCCLLOUD ICP/0600	MCCLLOUD ICP/1800
HC2I GOLDEN EMPIRE C-63		09/18	PADDY YOUNG	21	MCCLLOUD ICP/0600	MCCLLOUD ICP/1800
HC2I FORT APACHE #01 C-84 → AA		09/21	DANNY TAYLOR JR	20	MCCLLOUD ICP/0600	MCCLLOUD ICP/1800
HC2I MODOC T2IA C-93		09/20	WILLIE ALMAND	18	MCCLLOUD ICP/0600	MCCLLOUD ICP/1800
ENG3 CNF 326 E-301		09/19	MATT MCCLEMENTS	5	MCCLLOUD ICP/0600	MCCLLOUD ICP/1800
ENG3 J3 CONTRACTING E-314		09/24	JESUS SCHMIDT	3	MCCLLOUD ICP/0600	MCCLLOUD ICP/1800
ENG6 ASF E611 E-120		09/24	BERKELEY KREGER	6	MCCLLOUD ICP/0600	MCCLLOUD ICP/1800
ENG6 FIRESTORM E-335		09/20	SAM PEARCE	3	MCCLLOUD ICP/0600	MCCLLOUD ICP/1800
DO22 WARNER ENTERPRISES, INC E-183		09/23	TOM HELSLEY	2	MCCLLOUD ICP/0600	MCCLLOUD ICP/1800
EXCA BRITTEN, JOHN JR E-219		09/25	RORY CONLAN	2	MCCLLOUD ICP/0600	MCCLLOUD ICP/1800
EXCA J W MORRISON 1 E-220		09/25	DUSTIN WESTFALL	2	MCCLLOUD ICP/0600	MCCLLOUD ICP/1800
SKG3 J & D LOGGING E-275		09/18	TYLER SWAN	2	MCCLLOUD ICP/0600	MCCLLOUD ICP/1800
SKG3 HALEY, TODD B. E-276		09/26	REESE CEMARA	2	MCCLLOUD ICP/0600	MCCLLOUD ICP/1800
DIVS O-155		09/24	TRAVIS WRIGHT	1	MCCLLOUD ICP/0600	MCCLLOUD ICP/1800
TFLD O-495		09/25	JASON VESTAL	1	MCCLLOUD ICP/0600	MCCLLOUD ICP/1800
HEQB O-119		09/25	ANDY SHAVER	1	MCCLLOUD ICP/0600	MCCLLOUD ICP/1800
HEQB O-163		09/22	TIMOTHY HOLLIDAY	1	MCCLLOUD ICP/0600	MCCLLOUD ICP/1800
8. Division/Group Communication Summary						
Function	Channel	RX Frequency N/W	RX Tone/NAC	TX Frequency N/W	TX Tone/NAC	Mode
COMMAND	2	172.6500 N	10/107.2	164.7500 N	10/107.2	A
TACTICAL	12	162.1625 N	10/107.2	162.1625 N	10/107.2	A
AIR TO GROUND	14	168.3375 N		168.3375 N		A
AIR TO GROUND	15	167.8125 N		167.8125 N		A
9. Prepared By (Resource Unit Leader)			Approved By (Planning Section Chief)		Date	Time
SCOTT SOUSA			DAVE GERBOTH		09/13/2018	2200

Division/Group Assignment List (ICS 204 WF)
Controlled Unclassified Information//Basic

1. Incident Name:			3.			
DELTA			Branch:		Division/Group:	
2. Operational Period: DAY			IX		CC	
Date/Time From: 09/14/2018 0600 FRI	Date/Time To: 09/14/2018 1800 FRI					
4. Operations Personnel						
EAST OPERATIONS CHIEF	JAKE CAGLE MIKE DAVIS (T)		DIVISION/GROUP SUPERVISOR		HEATHER GROVE	
BRANCH DIRECTOR	KYLE JACOBSON CHRIS WATERS		AIR ATTACK SUPERVISOR		DEREK WHEELER TONY DUPREY	
5. Resources Assigned this Period						
Strike Team / Task Force / Resource Designator	LWD	Leader	Number Persons	Drop Off PT./Time	Pick Up PT./Time	
HEQB (T) O-159	09/21	JASON P O'BANNON	1	MC CLOUD ICP/0600	MC CLOUD ICP/1800	
EMPF O-211	09/23	MATT HECKMANN	1	MC CLOUD ICP/0600	MC CLOUD ICP/1800	
EMTF O-273	09/24	EDWARD LEE NOBLE	1	MC CLOUD ICP/0600	MC CLOUD ICP/1800	
SOFR O-327	09/18	JACK THOMAS	1	MC CLOUD ICP/0600	MC CLOUD ICP/1800	
6. Control Operations/Work Assignments:						
<ul style="list-style-type: none"> Construct and improve indirect control line from DP 38 northwest towards Damnation Peak. Prepare indirect line for possible firing operations. Scout for potential opportunities to go direct. 						
7. Special Instructions:						
<ul style="list-style-type: none"> FOBS R. Hunter, J. Maloney, D. Johnson, N. Shew, D. Woods, J. Ficher (T) are assigned to all divisions in Branch IX. 						
8. Division/Group Communication Summary						
Function	Channel	RX Frequency N/W	RX Tone/NAC	TX Frequency N/W	TX Tone/NAC	Mode
COMMAND	2	172.6500 N	10/107.2	164.7500 N	10/107.2	A
TACTICAL	12	162.1625 N	10/107.2	162.1625 N	10/107.2	A
AIR TO GROUND	14	168.3375 N		168.3375 N		A
AIR TO GROUND	15	167.8125 N		167.8125 N		A
9. Prepared By (Resource Unit Leader)		Approved By (Planning Section Chief)		Date	Time	
SCOTT SOUSA		DAVE GERBOTH		09/13/2018	2200	

Division/Group Assignment List (ICS 204 WF)
Controlled Unclassified Information//Basic

1. Incident Name:			3.			
DELTA			Branch:		Division/Group:	
2. Operational Period: DAY			IX		YY	
Date/Time From: 09/14/2018 0600 FRI	Date/Time To: 09/14/2018 1800 FRI					
4. Operations Personnel						
EAST OPERATIONS CHIEF		JAKE CAGLE MIKE DAVIS (T)		DIVISION/GROUP SUPERVISOR		GERRY MAGANA
BRANCH DIRECTOR		KYLE JACOBSON CHRIS WATERS		AIR ATTACK SUPERVISOR		DEREK WHEELER TONY DUPREY
5. Resources Assigned this Period						
Strike Team / Task Force / Resource Designator	LWD	Leader	Number Persons	Drop Off PT./Time	Pick Up PT./Time	
HC1 TEXAS CANYON IHC C-3	09/19	DANNY BREUKLANDER	20	MC CLOUD ICP/0600	MC CLOUD ICP/1800	
HC1 ARROYO GRANDE IHC C-39	09/22	MIKE HICKEY	20	MC CLOUD ICP/0600	MC CLOUD ICP/1800	
HC1 MAD RIVER IHC C-73	09/15	TAD HAIR	19	MC CLOUD ICP/0600	MC CLOUD ICP/1800	
HC1 UKONOM IHC C-74	09/15	JOEL BERG	20	MC CLOUD ICP/0600	MC CLOUD ICP/1800	
HCS1 9243G (24HR) C-44	09/29	JAMES FURIA	34	MC CLOUD ICP/0600	MC CLOUD ICP/0600	
HC2IA KLAMATH CREW 14 C-58	09/19	ANDREW S ZINK	18	MC CLOUD ICP/0600	MC CLOUD ICP/1800	
HC2IA TRUCKEE IHC C-65	09/24	SCOTT BURGHARDT	20	MC CLOUD ICP/0600	MC CLOUD ICP/1800	
HC2I GROVELAND CREW 4 C-104 → PP	09/24	PATRICK LAENG	21	MC CLOUD ICP/0600	MC CLOUD ICP/1800	
HC2 R&R CONTRACTING INC C-19 → PP	09/20	CRISTOBAL ROCHA	20	MC CLOUD ICP/0600	MC CLOUD ICP/1800	
HC2 WYEAST FORESTRY C-96 → TT	09/26	ANDREW WILLIAMSON	20	MC CLOUD ICP/0600	MC CLOUD ICP/1800	
ES3 XCO 3025C E-67	09/20	ARTURO MINUTTI	22	MC CLOUD ICP/0600	MC CLOUD ICP/1800	
ES3 9410C (24HR) E-129 → TT	09/28	TIM MAIN	17	MC CLOUD ICP/0600	MC CLOUD ICP/0600	
ES3 9224 C (24 HR) E-131	09/16	SHAWN RALEY	16	MC CLOUD ICP/0600	MC CLOUD ICP/0600	
ENG3 HIA 9533 E-315	09/19	JOHN VINCENT MARTINEZ	4	MC CLOUD ICP/0600	MC CLOUD ICP/1800	
ENG3 LONGMONT 2131 E-353	09/25	MICHAEL CONNOLLY	4	MC CLOUD ICP/0600	MC CLOUD ICP/1800	
ENG3 SQF 322 E-354	09/17	CHRISTOPHER MORALES	5	MC CLOUD ICP/0600	MC CLOUD ICP/1800	
ENG3 SQF 341 E-355	09/17	RICHARD BAKER	5	MC CLOUD ICP/0600	MC CLOUD ICP/1800	
ENG3 SQF 47 E-356	09/17	MATTHEW CHAMBERS	5	MC CLOUD ICP/0600	MC CLOUD ICP/1800	
ENG3 SQF 43 E-357	09/17	JEREMIAS OLSON	5	MC CLOUD ICP/0600	MC CLOUD ICP/1800	
ENG3 CND 3133 E-358	09/17	JAMES ROOFFENER	5	MC CLOUD ICP/0600	MC CLOUD ICP/1800	
8. Division/Group Communication Summary						
Function	Channel	RX Frequency N/W	RX Tone/NAC	TX Frequency N/W	TX Tone/NAC	Mode
COMMAND	6	169.5375 N	10/107.2	164.7125	10/107.2	A
TACTICAL	11	168.2500 N	10/107.2	168.2500 N	10/107.2	A
AIR TO GROUND	14	168.3375 N		168.3375 N		A
AIR TO GROUND	15	167.8125 N		167.8125 N		A
9. Prepared By (Resource Unit Leader)			Approved By (Planning Section Chief)		Date	Time
HANNE MEYERS			DAVE GERBOTH		09/13/2018	2200

Division/Group Assignment List (ICS 204 WF)
Controlled Unclassified Information//Basic

1. Incident Name:				3.		
DELTA				Branch: IX	Division/Group: YY	
2. Operational Period: DAY						
Date/Time From: 09/14/2018 0600 FRI		Date/Time To: 09/14/2018 1800 FRI				
4. Operations Personnel						
EAST OPERATIONS CHIEF		JAKE CAGLE MIKE DAVIS (T)		DIVISION/GROUP SUPERVISOR		GERRY MAGANA
BRANCH DIRECTOR		KYLE JACOBSON CHRIS WATERS		AIR ATTACK SUPERVISOR		DEREK WHEELER TONY DUPREY
5. Resources Assigned this Period						
Strike Team / Task Force / Resource Designator	LWD	Leader	Number Persons	Drop Off PT./Time	Pick Up PT./Time	
ENG3 INF - 41 E-390	09/22	VICTOR GUILLEN	5	MC CLOUD ICP/0600	MC CLOUD ICP/1800	
ENG6 FIRESTORM E-174	09/22	RICK SANDIDGE	3	MC CLOUD ICP/0600	MC CLOUD ICP/1800	
ENG6 FAIRVIEW E-176	09/23	NATHAN MINE	3	MC CLOUD ICP/0600	MC CLOUD ICP/1800	
ENG6 OUF 692 E-476	09/26	MICHAEL W KOCH	3	MC CLOUD ICP/0600	MC CLOUD ICP/1800	
ENG6 RED ROCK FIRE 612 E-291	09/20	JEFF O' FLANAGAN	3	MC CLOUD ICP/0600	MC CLOUD ICP/1800	
WTS2 BAR I TENDER E-305	09/22	ERIC CHOATE	1	MC CLOUD ICP/0600	MC CLOUD ICP/1800	
WTS2 VALLEY TIMBER E-334	09/17	DAVID BAKER	2	MC CLOUD ICP/0600	MC CLOUD ICP/1800	
WTS2 ALLIED WATER SERVICE E-340	09/26	RICHARD BENSON	1	MC CLOUD ICP/0600	MC CLOUD ICP/1800	
WTT2 SRF WT 245 E-396	09/17	BEN MODLIN	2	MC CLOUD ICP/0600	MC CLOUD ICP/1800	
WTT2 MNF WT- 38 E-397	09/16	KER LEE	2	MC CLOUD ICP/0600	MC CLOUD ICP/1800	
WTS2 CATTELACK RANCH (24 HR) E-587	09/27	KENNY GUIN	3	MC CLOUD ICP/0600	MC CLOUD ICP/0600	
WTS3 COTTONWOOD EQUIPMENT E-376	09/25	RICHIE VARAS	1	MC CLOUD ICP/0600	MC CLOUD ICP/1800	
DOZ1 BROWN E-369	09/23	MIKE MAURER	2	MC CLOUD ICP/0600	MC CLOUD ICP/1800	
DOZ1 BOB JOHNSON E-282 SEE CHECK IN		BOB JOHNSON		MC CLOUD ICP/0600	MC CLOUD ICP/1800	
DZS2 LMU 9220L (24 HR) E-53	09/20	TIM WILLIAMS	8	MC CLOUD ICP/0600	MC CLOUD ICP/0600	
DOZ2 BUSHEY FARMING E-161	09/24	BOB BUSHEY	1	MC CLOUD ICP/0600	MC CLOUD ICP/1800	
DOZ2 E-281 SEE CHECK IN		TIM JOHNSON		MC CLOUD ICP/0600	MC CLOUD ICP/1800	
DOZ2 DARRAH LOGGING E-370	09/21	KEITH DARRAH SR	2	MC CLOUD ICP/0600	MC CLOUD ICP/1800	
EXCA BOB JOHNSON E-351	09/23	LANE WILSON	2	MC CLOUD ICP/0600	MC CLOUD ICP/1800	
CHIP MORBARK E-222	09/24	CORY ARYES	2	MC CLOUD ICP/0600	MC CLOUD ICP/1800	
8. Division/Group Communication Summary						
Function	Channel	RX Frequency N/W	RX Tone/NAC	TX Frequency N/W	TX Tone/NAC	Mode
COMMAND	6	169.5375 N	10/107.2	164.7125	10/107.2	A
TACTICAL	11	168.2500 N	10/107.2	168.2500 N	10/107.2	A
AIR TO GROUND	14	168.3375 N		168.3375 N		A
AIR TO GROUND	15	167.8125 N		167.8125 N		A
9. Prepared By (Resource Unit Leader)			Approved By (Planning Section Chief)		Date	Time
HANNE MEYERS			DAVE GERBOTH		09/13/2018	2200

Division/Group Assignment List (ICS 204 WF)
Controlled Unclassified Information//Basic

1. Incident Name:			3.			
DELTA			Branch:		Division/Group:	
2. Operational Period:			IX		YY	
DAY						
Date/Time From: 09/14/2018 0600 FRI		Date/Time To: 09/14/2018 1800 FRI				
4. Operations Personnel						
EAST OPERATIONS CHIEF		JAKE CAGLE MIKE DAVIS (T)		DIVISION/GROUP SUPERVISOR		GERRY MAGANA
BRANCH DIRECTOR		KYLE JACOBSON CHRIS WATERS		AIR ATTACK SUPERVISOR		DEREK WHEELER TONY DUPREY
5. Resources Assigned this Period						
Strike Team / Task Force / Resource Designator		LWD	Leader	Number Persons	Drop Off PT./Time	Pick Up PT./Time
UTV WILDERNESS MEDICS INC E-566		09/17	KEVIN MCMAHON	2	MC CLOUD ICP/0600	MC CLOUD ICP/1800
PUMP TRINITY (24 HR) E-322		09/30	ABEL PINI	2	MC CLOUD ICP/0600	MC CLOUD ICP/0600
TFLD O-22		09/24	WESTON BURCH	1	MC CLOUD ICP/0600	MC CLOUD ICP/1800
TFLD O-23		09/24	TYE ERWIN	1	MC CLOUD ICP/0600	MC CLOUD ICP/1800
TFLD O-480		09/17	COLLIN BONDS	1	MC CLOUD ICP/0600	MC CLOUD ICP/1800
TFLD (T) O-25		09/24	BRYAN AGBALOG	1	MC CLOUD ICP/0600	MC CLOUD ICP/1800
TFLD (T) O-333		09/25	MICHAEL BAGAN	1	MC CLOUD ICP/0600	MC CLOUD ICP/1800
FMOD O-28		09/20	NORTH ZONE FALLERS	2	MC CLOUD ICP/0600	MC CLOUD ICP/1800
FMOD O-478		09/17	ALEN INGERSOLL	2	MC CLOUD ICP/0600	MC CLOUD ICP/1800
EMPF O-484		09/19	MATTHEW CAFFEY	1	MC CLOUD ICP/0600	MC CLOUD ICP/1800
EMTF O-271		09/24	PATRICK M DAWSON	1	MC CLOUD ICP/0600	MC CLOUD ICP/1800
EMTF O-451		09/26	EUAN A BULMER	1	MC CLOUD ICP/0600	MC CLOUD ICP/1800
EMTF O-446		09/25	PHIL FAULDING	1	MC CLOUD ICP/0600	MC CLOUD ICP/1800
SOF2 O-389		09/20	DAVID PROVENCIO	1	MC CLOUD ICP/0600	MC CLOUD ICP/1800
6. Control Operations/Work Assignments:						
<p><i>HC1 Eldorado IHC C-35 9/16 Aaron Humphrey 19</i></p> <ul style="list-style-type: none"> Utilize a combination of direct and indirect line construction from DP 60 down to Sims Campground. <p><i>C-35 MEU QUOC (24 HR) E-49 9/18 Alex Leonard 19</i></p>						
7. Special Instructions:						
<p><i>ENG6 ME-MES E-330 9/27 Shane Nichols</i></p> <ul style="list-style-type: none"> FOBS R. Hunter, J. Maloney, D. Johnson, N. Shew, D. Woods, J. Ficher (T) are assigned to all divisions in Branch IX. <p><i>ENG6 ME-MES E-1 9/27 Robert Gross</i></p>						
8. Division/Group Communication Summary						
Function	Channel	RX Frequency N/W	RX Tone/NAC	TX Frequency N/W	TX Tone/NAC	Mode
COMMAND	6	169.5375 N	10/107.2	164.7125	10/107.2	A
TACTICAL	11	168.2500 N	10/107.2	168.2500 N	10/107.2	A
AIR TO GROUND	14	168.3375 N		168.3375 N		A
AIR TO GROUND	15	167.8125 N		167.8125 N		A
9. Prepared By (Resource Unit Leader)			Approved By (Planning Section Chief)		Date	Time
HANNE MEYERS			DAVE GERBOTH		09/13/2018	2200

Division/Group Assignment List (ICS 204 WF)
Controlled Unclassified Information//Basic

1. Incident Name:		3.				
DELTA		Branch:		Division/Group:		
2. Operational Period: DAY		IX		ZZ		
Date/Time From: 09/14/2018 0600 FRI	Date/Time To: 09/14/2018 1800 FRI					
4. Operations Personnel						
EAST OPERATIONS CHIEF	JAKE CAGLE MIKE DAVIS (T)	DIVISION/GROUP SUPERVISOR		BELINDA PLUMMER DUANE KNIGHTON (T)		
BRANCH DIRECTOR	KYLE JACOBSON CHRIS WATERS	AIR ATTACK SUPERVISOR		DEREK WHEELER TONY DUPREY		
5. Resources Assigned this Period						
Strike Team / Task Force / Resource Designator	LWD	Leader	Number Persons	Drop Off PT./Time	Pick Up PT./Time	
HC2I VENTANA C-15	09/20	STEVE REYES	20	MC CLOUD ICP/0600	MC CLOUD ICP/1800	
ES3 LNF 3615C E-362	09/17	RICHARD NOGGLES	27	MC CLOUD ICP/0600	MC CLOUD ICP/1800	
WTS3 GRANT HANNA (24HR) E-274	10/05	GORDON THOMAS	2	MC CLOUD ICP/0600	MC CLOUD ICP/0600	
REMS 5 O-94	09/22	TIM MEHRER	4	MC CLOUD ICP/0600	MC CLOUD ICP/1800	
EMTP O-490	09/18	KYLE YOUNG	1	MC CLOUD ICP/0600	MC CLOUD ICP/1800	
EMTF O-491	09/18	CHARLES KUNIYOSHI	1	MC CLOUD ICP/0600	MC CLOUD ICP/1800	
SOF2 O-388	09/18	MICHAEL FREDERICK	1	MC CLOUD ICP/0600	MC CLOUD ICP/1800	
SOFR O-168	09/23	RUDY DIAZ	1	MC CLOUD ICP/0600	MC CLOUD ICP/1800	
ARCH O-291	09/20	SARA KERFOOT	1	MC CLOUD ICP/0600	MC CLOUD ICP/1800	
ARCH O-861	09/24	PAUL FRENCH	1	MC CLOUD ICP/0600	MC CLOUD ICP/1800	
6. Control Operations/Work Assignments:						
<ul style="list-style-type: none"> Hold, secure and mop up fire perimeter from Fenders Ferry Rd. east to DP 30, and from DP 30 south to DP 35. 						
7. Special Instructions:						
<ul style="list-style-type: none"> FOBS R. Hunter, J. Maloney, D. Johnson, N. Shew, D. Woods, J. Ficher (T) are assigned to all divisions in Branch IX. 						
8. Division/Group Communication Summary						
Function	Channel	RX Frequency N/W	RX Tone/NAC	TX Frequency N/W	TX Tone/NAC	Mode
COMMAND	2	172.6500 N	10/107.2	164.7500 N	10/107.2	A
TACTICAL	10	166.7750 N	10/107.2	166.7750 N	10/107.2	A
AIR TO GROUND	14	168.3375 N		168.3375 N		A
AIR TO GROUND	15	167.8125 N		167.8125 N		A
9. Prepared By (Resource Unit Leader)		Approved By (Planning Section Chief)		Date	Time	
HANNE MEYERS		DAVE GERBOTH		09/13/2018	2200	

INCIDENT NAME: DELTA
 OPS PERIOD DATE: 14 September-2018
 START TIME: 0800
 END TIME: 1930
 SUNRISE: 0647
 SUNSET: 1921
 TFR #: 8/8520 A-134
 FREQ: 124.5750
 4 point box 10,000 MSL

REMARKS (Safety Notes, Hazards, Air Operations Special Equipment, etc.):
 MONITOR AIR TO GROUND FREQ FOR AIR ACTIVITY.
 Comms on CALCCORD channel 13 for all aviation medicals

PERSONNEL	NAME	PHONE #	FREQUENCIES	AM	FM	Fixed Wing Aircraft:
AOBD	Ty Miller Kevin Murray	907-460-7530 Enroute ETA 1200	AIR/ AIR - TFR Rotor East of I-5 Rotor West of I-5	124.5750 HA-8 118.7750 HA-30 128.4250 HA-133		ATGS AIRCRAFT: 32WS / Commander 690 / AA05 / A-41 90HB / Commander 690 / AA06 /
ASGS	Jim Stratton	760-207-4325	AIR Tactics FW		166.9500 HA-9	OTHER FW AIRCRAFT: Scoopers 260, 261 CL 415's @ (CIC) Migr: Tim Beck 936-433-9694
ASGS(T)	Mark Empey Kevin Merrill	928-245-1798 605-222-3883				Medical helispot at ICP in McCloud 41° 15.8783 X 122° 07.5961 El. 3388
HEB1 Gate HB	Brad Nelson	925-542-9169 Pri 559-349-6793 Sec	AIR/GD Tactics AIR/GD Command		167.8125 HA-10 168.3375 HA-31	
HEB2 Willow Creek HB	Mike Peltier	612-390-9827	Command 1		171.5375 RX 164.0875 TX Tone 10	Trinity Dip / MRB A-136 40° 58.742 X 122° 41.580
HEB1 Center HB F 2(t)	Curt Warner Helibase John Mears	925-588-6745 805-478-1231 530-949-0412	Command 2		172.6500 RX 164.7500 TX Tone 10	Center HB - Located at Trinity Center 40° 59.213 X 122° 41.743
ATGS	Scott Smith Beth Melville Curtis Stanley	530-307-9171 530-412-2939 530-226-2835	Command 3		170.4250 RX 168.0750 TX Tone 10	Gate HB - Located at Mountain Gate 40° 42.257 X 122° 20.973
ATGS ATGS (T)	Jeff Kiezer Justin Juede	530-598-1590 530-227-2455	Deck - Gate / Willow Crk Deck - Center		163.100 163.100	Willow Creek HB - Located in McCloud 41° 09.822 X 122° 09.058
Aviation Conf. Call	0730	888-844-9904 2503071#	Air Guard		168.6250 (110.9)tx/rx	

FAA N#	TY	MAKE/MOD	BASE	AVAIL	START	REMARKS	FAA N#	TY	MAKE/MOD	BASE	AVAIL	START	REMARKS
239CH	1	BV234	Willow Crk	0830	0800	EU	407KC	2	B205A1+	Gate HB	0830	0800	Kern Co. Hoist
4035S	1	S-64	Gate HB	0830	0800	State contract	123KA	2	B212HP	Gate HB	0830	0800	EU (H522)
675TH	1	K-MAX	Gate HB	0830	0800	EU	911VR	2	B212HP	Gate HB	0830	0800	EU (H516)
XFT	1	K-MAX	Center HB	0830	0800	EU	6HE	3	B-407	Willow Crk	0830	0800	EU (H553)
11CK	1	S-61	Center HB	0830	0800	EU	707AH	3	B-407	Willow Crk	0830	0800	CWN Mapping
37S	1	S-64	Center HB	0830	0800	EU	107Z	3	Cobra	Redding	0830	0800	EU (H507) HLCO
							109Z	3	Cobra	Gate HB	0830	0800	EU (H509) HLCO
205BT	2	B205A1+	Center HB	0830	0800	EU (H506)	838PA	3	AS350B3	Center HB	0830	0800	EU Short Haul

Delta Fire – Safety Message

INCIDENT # CA-SHF-001444

DATE: 09-14-2018

TIME: 0600 – 1800 Day Shift

BACK TO THE BASICS: Size-Up; when does it start and when does it end? On our way to this fire we were sizing-up the weather, fuels, topography and the condition of our crew. Now that we have several shifts under our belts, are we still doing this? If not, we should be! Size-up is a continual and ongoing process that should last us through the incident and safely back home.

RISK OF HYPOTHERMIA

- The condition of having an abnormally low core body temperature
- Occurs with core body temperature below 95 degrees
- Symptoms:
 - Shivering slow shallow breath, slow weak pulse
 - Altered level of consciousness, drowsiness and slurred speech
- Mitigations:
 - Remove wet clothing, protect against wind
 - Move to a warm dry shelter, begin gentle rewarming
 - Offer warm liquids only if conscience and alert
 - SEEK MEDICAL ATTENTION!

HUMAN FACTOR BARRIERS TO SITUATIONAL AWARENESS

- Fatigue
 - Carbon Monoxide
 - Dehydration
 - Heat Stress
 - Fitness Level
 - 24-hrs awake affects your decision making like 0.1 blood alcohol content
- Hazardous Attitude
 - Invulnerability
 - Anti-Authority
 - Impulsive
 - Over confident
 - Complacent
 - Resigned
 - Afraid to speak up, or disagree

THE DRIVE HOME

- Cumulative fatigue is a reality, many resources have completed a 14 day or extended 21 day assignment
- Don't be in a hurry, follow posted speed limit signs and slow down when road conditions warrant
- Take breaks as needed / manage fatigue
- All personnel in the vehicle MUST wear seatbelts
- Use safe following distances
- Ensure all headlights, brake lights, turn signals, and windshield wipers are operating correctly
- The assignment isn't concluded until you're home, safe!

Prepared by the,

Team 4 Safety Group



INCIDENT RISK ANALYSIS

(ICS 215a) Day Shift

BR/ DIV	HAZARDOUS ACTIONS / CONDITIONS	MITIGATIONS / WARNINGS / REMEDIES
ALL	TRAFFIC HAZARDS AND DRIVING	<ul style="list-style-type: none"> Practice "Defensive Driving" techniques. Traffic volume is high. I-5 is open Use spotters when backing. Always use headlights. Use warning lights when working on roads or traveling in smoke. Observe posted speed limits. Use chock blocks, turn wheels into hill. Many roads are narrow and mid slope, use caution.
ALL	HAZARD / DANGER TREES	<ul style="list-style-type: none"> Follow Hazard Tree Safety Guidelines (IRPG p.22-23). Limit number of personnel around snags and their exposure time; fallers must be qualified for the trees being felled. Be especially alert around snags during wind events. Large green trees can also be dangerous.
ALL	FATIGUE / COMPLACENCY	<ul style="list-style-type: none"> Be alert for signs of fatigue and take breaks as necessary. Maintain 2:1 work/rest ratio. Monitor ALL resources for level of fatigue. Recognize the symptoms of fatigue and take action as necessary to provide rest and recovery. Repeated assignments in the same area can lead to complacency making personnel more vulnerable to accidents. Take steps (switching of assignments, training opportunities during slow periods, etc.) to maintain situational awareness for the duration of the incident
ALL	STEEP TERRAIN & ROLLING MATERIAL	<ul style="list-style-type: none"> Avoid working below crews and equipment. Concentrate on your footing placement; take your time. Ensure adequate spacing between crewmembers so they can react to dislodged debris. Post lookouts to warn of rolling debris. SHOUT out to warn others. Look Up, Down and Around Frequently.
ALL	AVIATION OPERATIONS	<ul style="list-style-type: none"> Conduct thorough mission assessments before starting work. Follow the guidelines in the IHOG and other aviation guidelines and reference materials. Ensure coordination and communication are in place and understood by all involved resources in a mission. Ensure close coordination between Air Attack, air tankers, helicopters, and ground resources.
ALL	HEAVY EQUIPMENT OPERATIONS	<ul style="list-style-type: none"> Ensure communications are established with operators. Ensure ground personnel have safety illumination, with light-sticks being the minimum. Maintain a 50'-100' exclusion area around equipment. In timber increase safety distance to 2 ½ times canopy height.
ALL	FIRING OPERATIONS	<ul style="list-style-type: none"> Only personnel trained in the use of each device will be authorized to use firing equipment. Ensure all personnel are aware of firing operation that may affect them. Wear appropriate PPE. Ensure aerial/ground ignition plans have been adequately developed and personnel are briefed.
ALL	COMMUNICATIONS	<ul style="list-style-type: none"> Share your Situational Awareness (hazards, changes, etc.) to those who also have a need. Radio Communications may be poor in some areas: use human repeaters as needed. Ensure all personnel are familiar with the incident and IA communications plans. Make sure all resources have radios cloned appropriately. Ensure that non-agency resources understand radio use and procedures.
ALL	POWERLINES / UTILITIES	<ul style="list-style-type: none"> Notify all personnel of down electrical lines. IRPG Page 24 – Take time to do a Tailgate Safety Briefing Always treat downed wires as energized. Avoid parking under any type of overhead lines. Identify all gas lines in and around structures. Report damaged service lines.
ALL	SMOKE	<ul style="list-style-type: none"> Periodically rotate crews out of smoky conditions on line when possible. Locate spike camps above inversion if possible. Monitor crew's health. Get medical care for early signs of respiratory illness. Provide rest breaks; have crews get as much sleep as possible; hydrate!
ALL	FIRE BEHAVIOR	<ul style="list-style-type: none"> Are you seeing what we have predicted? Conduct thorough assessments before starting work. Ensure LCES is in place. Plan & Communicate your exit strategy, with your crew and adjacent resources. Provide additional briefing for new resources and maintain communications.
ALL	ATV / UTV	<p>From the Red Book: FS-UTV Helmet (for fire use) Helmets must have Snell SA certification. Wearing hardhats while driving or riding on a UTV is not allowed. Forest Service Policy provides no exception to the helmet requirement for low speeds, smooth travel surfaces, or administration use (FSH 6709.11, Chapter 10).</p>
<p>INCIDENT NAME: Delta Fire</p>		<p>Operational Period: 0600-1800 September 14, 2018</p> 

Hirz / Delta Incident – 206 (Medical Plan)

Date / Time: 9/14/2018 DAY 0600 - 1800

1. Ambulance / Medical Services

NAME	LOCATION	PHONE	ALS Level Care	
			Yes	No
Mt. Shasta Ambulance	HIRZ ICP McCloud	911	Yes	
Ambulance 2	Incident Ambulance in DP 51 (24 hour)	Command to Communications	Yes	
Ambulance 78	Incident Ambulance at DP 73 (24 hour)	Command to Communications	Yes	
Ambulance 5	Incident Ambulance Suppression/Repair	Command to Communications	Yes	
UTV 1	Incident UTV ALS Transport at DP 73	Command to Communications	Yes	
Ambulance 104	Incident Ambulance DP55 (Coffee Crk)	Command to Communications	Yes	

2. Air Ambulance Services (COORDINATE with AIR AMBULANCES on CALCORD)

Name	Phone	PHONE
Kern County 407 Mountain Gate, CA	657-464-7830	ALS, Night Vision, Hoist Capable, <u>Incident Assigned</u> , 24 hrs.
Grand Canyon H-838 Trinity Center HB	214-998-4501 541-870-1510	BLS, Short Haul 150' - 350', <u>Incident Assigned</u> , Day time hoist only
REACH / PHI Redding CA	530-226-2499	ALS, Night Vision, No Hoist Capability, Non-Incident Assigned
CHP H-16 Redding, CA	530-226-2499	ALS, <u>Non-incident assigned</u> , Day time hoist only
Cal Fire H-202 Bieber, CA	530-226-2499	BLS, <u>Non-incident assigned</u> , Day time hoist only

3. Hospitals

Name	Address	Air	Ground	Phone	Helipad Yes	No
Pulse Urgent Care Level 4	100 E. Cypress Ave. Redding CA	N/A	45 Min	(530)-722-1111 10AM-7:30PM		X
Mercy Medical Center Level 2 Trauma	2175 Roseline Ave. Redding CA	20 Min	80 Min	(530)-225-7201	X	
Shasta Regional Medical Level 3 Trauma	1100 Butte Ave Redding CA	20 Min	80 Min	(530)-244-5353	X	
Mercy Mt. Shasta Medical Level 3 Trauma	914 Pine St. Mt. Shasta CA	10 Min	20 Min	(530)-926-1108	X	
UC Davis Medical Center Level 1 Trauma / Burn Center	2315 Stockton Blvd. Sacramento CA	1.25 Hrs	3.75 Hours	(916)-734-3636 (916)-734-3790	X	

4. Division / Crew Pre-plan. Update and discuss with assigned resources daily.

Crew EMT's & Equipment	
FEMP/ FEMT & Location Advanced Life Support?	
Air Hoist Site / Unimproved Landing Site: Lat: Long:	
Helispot: Elevation: Lat: Long:	
Med LZ:	

5. Remote Aid Stations

Medical Unit Leader Contacts	Eric Williams (661) 805-4403 / Jeff Brooks (818) 903-6295
EMS Responders & Capability:	
Equipment Available on Site:	Medical supplies
Ambulance ETA:	Air – Ground –

6. Prepared By (Medical Unit Leader)

7. Date/Time

8. Reviewed By (Safety Officer)

9. Date / Time

Eric Williams – MEDL <i>[Signature]</i>	9/13/2018	<i>[Signature]</i> CIIMT / Safety	9/13/2018
Jeff Brooks – MEDL (T) <i>[Signature]</i>	1900		1900



Medical Incident Report

FOR A **NON-EMERGENCY INCIDENT**: WORK THROUGH CHAIN OF COMMAND TO REPORT AND TRANSPORT INJURED PERSONNEL AS NECESSARY.

FOR A **MEDICAL EMERGENCY**: IDENTIFY ON SCENE INCIDENT COMMANDER BY NAME AND POSITION AND ANNOUNCE "MEDICAL EMERGENCY" TO INITIATE RESPONSE FROM COMMUNICATIONS

Use the following items to communicate situation to communications/dispatch.

1. CONTACT COMMUNICATIONS / DISPATCH (Verify correct frequency prior to starting report)

Ex: "Communications, Div. Alpha. Stand-by for Emergency Traffic."

2. INCIDENT STATUS: Provide incident summary (including number of patients) and command structure.

Ex: "Communications, I have a Red priority patient, unconscious, struck by a falling tree.

Requesting air ambulance to Forest Road 1 at (Lat./Long.)

"This will be the Trout Meadow Medical Incident, IC is TFLD Jones. EMT Smith is providing medical care."

Severity of Emergency AND Transport Priority (priority 1, 2, 3)	<input type="checkbox"/> RED / PRIORITY 1 Life or limb threatening injury or illness. Evacuation need is IMMEDIATE <i>Ex: Unconscious, difficulty breathing, bleeding severely, 2° - 3° burns more than 4 palm sizes, heat stroke, disoriented.</i> <input type="checkbox"/> YELLOW / PRIORITY 2 Serious Injury or illness. Evacuation may be DELAYED if necessary. <i>Ex: Significant trauma, unable to walk, 2° - 3° burns not more than 1-3 palm sizes.</i> <input type="checkbox"/> GREEN / PRIORITY 3 Minor Injury or illness. Non-Emergency transport <i>Ex: Sprains, strains, minor heat-related illness.</i>	
Nature of Injury or Illness & Mechanism of Injury		<i>Brief Summary of Injury or Illness (Ex: Unconscious, Struck by Falling Tree)</i>
Transport Request		<i>Air Ambulance / Short Haul/Hoist Ground Ambulance / Other</i>
Patient Location		<i>Descriptive Location & Lat. / Long. (WGS84)</i>
Incident Name		<i>Geographic Name + "Medical" (Ex: Trout Meadow Medical)</i>
On-Scene Incident Commander		<i>Name of on-scene IC of Incident within an Incident (Ex: TFLD Jones)</i>
Crew Patient Care		<i>Name of Care Provider (Ex: EMT Smith)</i>

3. INITIAL PATIENT ASSESSMENT: Complete this section for each patient as applicable (start with the most severe patient)

Agency Affiliation: (NO PATIENT NAMES) Federal Contractor Local Government

Patient Assessment: Age: Weight: Chief Complaint:

(If pertinent to Injury) Skin Signs: (color/moisture/temp) Level of Consciousness: BP: HR: Respirations:

Treatment:

4. TRANSPORT PLAN:

Evacuation Location (*drop point, intersection, helispot, Lat. / Long, hazards*) Patient's ETA to Location:

5. ADDITIONAL RESOURCES / EQUIPMENT NEEDS:

Paramedic / EMT - Crews - Immobilization Devices - AED - Oxygen - Trauma Bag - IV/Fluid(s) - Splints - Rope rescue - Wheeled litter - HAZMAT - Extrication

6. COMMUNICATIONS: Identify State Air/Ground EMS Frequencies and Hospital Contacts as applicable

Function	Channel Name/Number	Receive (RX)	Tone/NAC *	Transmit (TX)	Tone/NAC *
COMMAND					
AIR-TO-GRND	Contact on CALCORD When aircraft in line of site	156.0750 N	156.7	156.0750	156.7
TACTICAL					

7. CONTINGENCY: Considerations: If primary options fail, what actions can be implemented in conjunction with primary evacuation method?
Be thinking ahead.

8. ADDITIONAL INFORMATION: Updates/Changes, etc.

REMEMBER: Confirm ETA's of resources ordered. Act according to your level of training
Be Alert - Keep Calm - Think Clearly - Act Decisively

*** Follow up with MEDL upon return to ICP ***



**INCIDENT RADIO COMMUNICATIONS PLAN
COMMAND**

**HIRZ CA-SHF-001223
DELTA CA-SHF-001444**

Incident Name

Date/Time Prepared
09/13/ 2018 1830

Operational Period Date/Time
9/14/18 0600-1800

Only frequencies listed on this 205 are authorized for use on this incident.		Hand programmers accept all responsibility for the use of unauthorized frequencies.							
Ch #	Function	Channel Name	Assignment	RX Freq N or W	RX Tone	TX Freq N or W	TX Tone	Mode	Remarks
1	COMMAND	CMD 1	COMMAND 1	171.5375 N	107.2	164.0875 N	107.2	A	COMMAND ON H-79 LINKED W/ 2,3,4,5,6 C31
2	COMMAND	CMD 2	COMMAND 2	172.6500 N	107.2	164.7500 N	107.2	A	COMMAND ON SUGARLOAF LINKED W/ 1,3,4,5,6 C48
3	COMMAND	CMD 3	COMMAND 3	170.4250 N	107.2	168.0750 N	107.2	A	COMMAND ON LEHIGH LINKED W/ 1,2,4,5,6 C3
4	COMMAND	CMD 4	COMMAND 4	170.4125 N	107.2	165.9625 N	107.2	A	COMMAND ON BONANZA KING LINKED W/ 1,2,3,5,6 C10
5	COMMAND	CMD 5	COMMAND 5	170.0875 N	107.2	162.8125 N	107.2	A	COMMAND ON TOMBSTONE MTN LINKED W/ 1,2,3,4,6, C51
6	COMMAND	CMD 6	COMMAND 6	169.5375 N	107.2	164.7125 N	107.2	A	COMMAND ON GREY BUTTE LINKED W/ 1,2,3,4,5 C8
7	TAC	NIFC T1	DIV AA, PP SUPP REPAIR, STAGING	168.0500 N	107.2	168.0500 N	107.2	A	
8	TAC	NIFC T3	DIVISION DD, ACCOUNTABILITY	168.6000 N	107.2	168.6000 N	107.2	A	
9	TAC	NIFC T5	DIVISION GG, WW	166.7250 N	107.2	166.7250 N	107.2	A	
10	TAC	NIFC T6	DIVISION, TT, ZZ	166.7750 N	107.2	166.7750 N	107.2	A	
11	TAC	NIFC T7	DIVISION, JJ, MM, YY	168.2500 N	107.2	168.2500 N	107.2	A	
12	TAC	TAC 12	DIVISION CC,	162.1625 N	107.2	162.1625 N	107.2	A	SPECIAL TAC
13	CALCORD	CALCORD	ALL DIVISIONS	156.0750 N	156.7	156.0750	156.7	A	MEDICAL EMERGENCY TACTICAL
14	A/G COMMAND	A/G CMD	ALL DIVISIONS	168.3375 N		168.3375 N		A	AIR TO GROUND COMMAND
15	A/G TACTICAL	A/G TAC	ALL DIVISIONS	167.8125 N		167.8125 N		A	AIR TO GROUND TACTICAL
16	AIR GUARD	AIR GUARD	ALL DIVISIONS	168.6250 N		168.6250 N	110.9	A	EMERGENCY ONLY

Prepared by
SAL BONILLA JR. COMMUNICATIONS SECTION 530-964-2541
TIM MAGUIRE, KEVIN JANES

Incident Location
ICP MCCLOUD, CA

S 205 - 2007H



PHONE LIST

NAME		PHONE NUMBER
COMMUNICATIONS	COML/INCM - TRAILER	530-964-2710
COMMUNICATIONS	RADIO ROOM - TRAILER	530-964-2541
MEDICAL UNIT	TRAILER	530-964-2720
PIO	TRAILER	530-964-2897
OPERATIONS	YURT	530-964-3273
DEMOB	TRAILER	530-964-2667
DOCUMENTATION	TRAILER	530-964-2904
SUPPLY / R & D	YURT	530-964-3277
MERT	YURT	530-964-2419
ORDERING	TRAILER	530-964-3116
GSUL	RON	619-916-1763
GSUL	JEFF	916-599-0481
GSUL - COFFEE CREEK	JOHN	805-833-1106
HRSP	ADAM	707-373-8715

**FOR ANY CHANGES OR ADDITIONS PLEASE
SEE THE COMMUNICATIONS UNIT**

STANDARD OPERATING PROCEDURES—FINANCE SECTION
“How to Earn an Honest Day’s Pay for an Honest Day’s Work”
YOU ARE ENTITLED TO ACTUAL HOURS WORKED!!

WORK REST CYCLE

IT IS NATIONAL DIRECTION TO MEET A 2 TO 1 WORK/REST RATIO (1 hour of sleep/rest for every 2 hours of work.. Every effort shall be made to manage work hours so you don’t exceed the maximum of 16 hrs. Work hours exceeding 16 hrs shall be approved by your supervisor in advance, and a justification/mitigation form completed for review by Section Chief & approved by IC. It is each person’s responsibility to comply with this direction to manage for fatigue and safety.

OPERATIONAL SHIFTS

Pay status for assigned overhead and crews on the fireline will not start prior to the posted briefing time and will terminate on arrival back in camp (except for debriefing—additional hours may be accrued by those required to attend debriefing). Supervisors will be allowed ½ hour prior to briefing and after return to camp to ready crew and equipment.

DUTY STATUS

Division/Group supervisors and Unit Leaders are responsible for establishing on and off duty status. The objective is a 2 to 1 work/rest ratio. Personnel will normally work, travel, and/or be placed on ORDERED standby 8 to 16 hours per day and be off duty 8 hours or more (breaks count towards 8 hrs). Off duty time will be in a non-pay status. Each federal employee is guaranteed **at least 8 hours** of pay status each 24-hour period (midnight to midnight) unless it is the first or last day of an assignment or stated otherwise in a contract or agreement.

PERSONNEL/EQUIPMENT TIME REPORTING

Personnel time will be reported to the Time Unit and daily once they are signed by the next level supervisor. OES resources will be monitored by OES Agency Rep (if assigned) for 2/1 Work Rest compliance. Situations entitling you to HAZARD PAY are to be noted in remarks (i.e HP=Uncontrolled Fireline, hovering hookups, low level flights, etc.)

Private Contracted Equipment time must be tracked on a Shift Ticket daily and hours on shift noted even if it is a daily rate. When swapping out operators you need to notify Finance as well as changing from single to double shift and vice versa.

Supervisor’s - If you are responsible for daily tracking of equipment or personnel, please ensure you understand the agreement, and follow the rules provided in this document. Do not sign documents for resources you did not manage unless you have knowledge of their assignment hours.

MEAL AND OTHER WORK BREAKS

Compensable meal periods are the exception, not the rule (5 CFR 551.411 © and 29 CFR 785.19(a)). **Until the fire is controlled**, personnel on the fireline **MAY BE** compensated for meal periods if all of the following conditions are met: 1) The fire is not controlled and 2) The Operations Section Chief makes a decision that it is critical to the effort of controlling the fire that personnel remain at their post of duty and continue to work as they eat, and 3) The compensable meal break is approved by the supervisor at the next level and documented on CTR. For **personnel in support positions**, and fireline personnel **after control** of a fire, a meal period of at least 30 minutes must be ordered and taken for each work shift of eight hours or more. This statement does not mean you don’t show all meal breaks if taken. In those situations where personnel cannot be relieved from work and must remain at a post of duty, a meal period may be counted as time worked, which will be compensable. **If meal breaks are NOT able to be taken, CTR should have a statement in remarks explaining the situation.**

DELTA FIRE
Human Resource Message
September 14, 2017

ATTITUDE

There are a lot of choices that we don't get to make, like how tall we are, what color our eyes are, what assignment we're given and what time we have to report for that assignment.

The one thing each one of us do have a choice and control over in is our attitude.

The remarkable thing is we have choice every day regarding the attitude we will embrace for that day.

There are certain things we don't have control over but we do have control over our own attitude in all our interactions.

Adam Alvarez, HRSP - 707-373-8715



LINE ORDER FORM – 2018

DELTA COMMUNICATIONS (530) 964-2541

ORDER #	DATE & TIME ORDERED Received from the Line	WHO PLACED ORDER DIVS, OPS, etc....	DELIVER to (DIV, Helispot, DP, etc.) Division, Heli-Spot, Drop Point, etc.	MODE of DEVIVERY Drive, Helo, pick-up			
Order Received in Communications By:				TIME:			
Communications Relayed/Placed the Order To:				TIME:			
Order Shipped to the Line By (Name):				TIME:			
ITEM#	DESCRIPTION			AMOUNT			
1	1,000 Foot Hose Lay: Includes the following 10 lengths, 1 ½" x 100' Hose. 10 lengths, 1" x 100' Hose. 10ea. 1 ½" Gated Wyes. 10ea. 1 ½" to 1" Reducers. 10ea. 1" Nozzles.						
2	2,000 Foot Hose Lay: Includes the following 20 lengths, 1 ½" x 100' Hose. 20 lengths, 1" x 100' Hose. 20ea. 1 ½" Gated Wyes. 20ea. 1 ½" to 1" Reducers. 20ea. 1" Nozzles.						
3	3,000 Foot Hose Lay: Includes the following 30 lengths, 1 ½" x 100' Hose. 30 lengths, 1" x 100' Hose. 30ea. 1 ½" Gated Wyes. 30ea. 1 ½" to 1" Reducers. 30ea. 1" Nozzles.						
ITEM#	REQUESTED ITEM	NFES#	AMOUNT	ITEM#	REQUESTED ITEM	NFES#	AMOUNT
4	Backpack Pump, 5 gallon	1149		26	Batteries, "AA", (package)	0030	
5	Foam, 5 gallon	1145		27	Gasoline, Unleaded (gallon)		
6	Hose, ¾ inch, 50 ft. length	1016		28	Oil, 2 Cycle Mix (quart)	0341	
7	Hose, 1 inch, 100 ft. length	0966		29	Diesel, straight (gallon)		
8	Hose, 1 ½ inch, 100 ft. length	0967		30	Oil, Bar & Chain (gallon)	1880	
9	Increaser, ¾" to 1"	2235		31	Fusees (box)	0105	
10	Increaser, 1" to 1 ½"	0416		32	Torch, Drip Torch ea.	0241	
11	Nozzle, Garden ¾ inch	0136		33	Mix, Drip Torch 3-1, 5 gal.		
12	Nozzle, Forester, 1"	0024		34	Flagging, Ribbon, Color/Roll		
13	Nozzle, KK Type, 1"	1081		35	Washcloth, Waterless	0206	
14	Nozzle, KK Type, 1 ½"	1082		36	Water, Cubi, 5 gallon ea.	0048	
15	Reducer, 1" to ¾"	0733		37	Water, Bottled, (case)		
16	Reducer, 1 ½" to 1"	0010		38	Sports Drink, Gatorade (case)		
17	Tee, Hoseline, 1"x1"x ¾"	1809		39	Food, MRE's (12 per Box)	1842	
18	Tee, Hoseline, 1"x1"x 1"	2240		40	Pump Kit, High Pressure	0870	
19	Tee, Hoseline, 1 ½" x 1 ½" x 1"	0230		41	Pump, High Pressure	0148	
20	Wye, Gated, ¾" inch	0904		42	Pump Kit, Light Weight	0670	
21	Wye, Gated, 1"	0259		43	Sprinkler Kit	1048	
22	Wye, Gated, 1 ½"	0231		44	Pump Kit, Volume	6041	
23	Tank, Collapsible. Capacity Gallons?			45	Mop-Up Kit	0772	
24	Tank, Folding/Frame. Capacity??						
25	Wrap, Structure (roll)	0881					

Date and Time Needed: _____ Point of Contact at Delivery Location: _____

OTHER / NOTES:

DMOB LIST FOR 9-14-2018

REQ #	RESOURCE NAME	ITEM CODE	REPORT TO DMOB
C-125	FORTUNA 22	HC2	0730
C-62	LOS PADRES IHC	HC1	0700

E-97	DOBREC JR, VICTOR A.	PU	0700
E-343	MES 6198	ENG6	0700
E-344	MES 6200	ENG6	0700
E-347	RED ROCK FIRE 261	ENG6	0715
E-549	LET-ER-BUCK TRUCKING INC	SKG2	0730
E-590	KEN'S WATER TENDER, INC.	EXCA	0730
E-570	SHF 46	WTT2	0730
E-580	WATERDOGG, LLC (24 HR)	WTS2	0800
E-589	CATTLELACK RANCH	WTS2	0800
E-146	STONEY CREEK DOZER	DOZ	0830
E-155	XSB 1521C	T3	0830
E-70	CNT 2310C	T3	0900
E-69	XSO 2350C	T3	0930
E-157	XSJ 4181C	T3	1000
E-23	XYU 3300C	T3	1030
E-73	SAC 4155C	T3	1100
E-117	XSA 4154C	T3	1130
E-42	XSH 3150C	T3	1200
E-20009	EXTREME WILDLAND HANDWASH		0800

O-200017	WATNER, MIKE	HEQB	0700
O-693	FRANK, DANIEL J	SEC2	0700
O-318	LUNDGREN, CHRIS	OPBD	0800
O-374 & 640	DOUGLAS, DALE L	AOBD	0800
O-393	HARPER, SHANE	COMT	0815
O-569	ORNELAS, PABLO	EMTP	0815
O-624	GRIESE, JEANNETTE	SCKN	0815
O-655	MARLEY, RICHELLE	EQTR	0830
O-665	PACIFIC RIDGELINE FORESTRY	FMOD	0830
O-768	GONZALEZ, CRUZ	FFT1	0830
O-770	BARRAGAN, IRVN	FFT1	0845
O-771	REESE, DANIEL	CRWB	0845
O-504	ROACH, JESSE	TNSP	0900
O-487	JESSE ALEXANDER	TFLD	900

CAL FIRE RESOURCES			
C-43	ST 9313G		0715
C-42	ST 9342G		0715
C-30	ST9424G		0730
E-132	ST 9310C		0700
E-166	ST 9278L		0700
E-129	ST 9410C		0700
E-51	ST 9340C		0730
E-165	ST 9160L		0730

Facilities Map

Delta Fire
CA-SHF-001444
Hirz Incidents
CA-SHF-001223

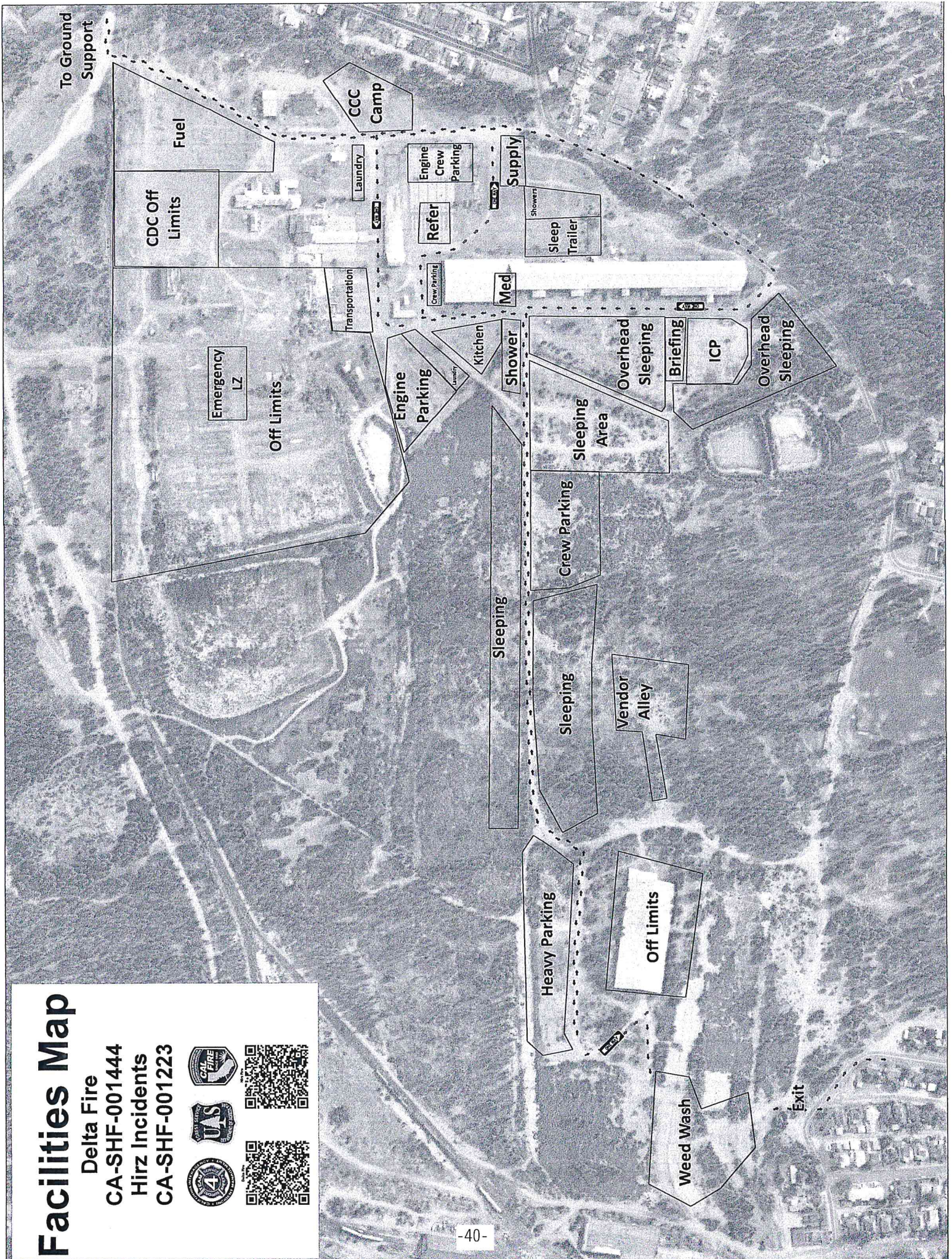

FC-33 DAILY UPDATE

DATE:		24 Hrs	12 Hrs			
REQ #		S/T #				
WORK LOCATION:						
RADIO IDS: ST LEADER:	DOZER BLADE HRS	PORTABLE PUMP HRS	# OF SAWS	HRS ON EACH SAW	NOTES	
ENGINE/CREW:						
COMMENTS (ANY CHANGES?):						
CELL PHONE #:						

FC-33 DAILY UPDATE

DATE:		24 Hrs	12 Hrs			
REQ #		S/T #				
WORK LOCATION:						
RADIO IDS: ST LEADER:	DOZER BLADE HRS	PORTABLE PUMP HRS	# OF SAWS	HRS ON EACH SAW	NOTES	
ENGINE/CREW:						
COMMENTS (ANY CHANGES?):						
CELL PHONE #:						

3FC-33 INITIAL INPUT FORM

1 2 3 4 5 6 7

Overhead: complete one form per person.
All Others: complete one form per vehicle.

Request Number

--	--	--	--	--	--	--	--

State	Agency	Incident Number	Incident Name	Incident Index Code	Incident PCA Code
CA					

Strike Team	Resource ID - Fire Assignment	Home Station / Office Location
S T	E-3499	PASO ROBLES

YOUR NORMAL DUTY SCHEDULE	24 Hr 8-8 7-7 Other	Portal to Portal?	YOUR AGENCY	HOME UNIT	COMMIT	RELEASE	YOUR CELL PHONE #
<input checked="" type="checkbox"/> One Box		<input checked="" type="checkbox"/>	CAL FIRE	S L U			

PERSONNEL	Schedule		First Name	Rank or Classification	# of Regular Duty Scheduled Hours per Day													
	A	B			Mon	Tue	Wed	Thu	Fri	Sat	Sun							
EMPLOYEE 1																		
EMPLOYEE 2																		
EMPLOYEE 3																		
EMPLOYEE 4																		
EMPLOYEE 5																		
EMPLOYEE 6	<input checked="" type="checkbox"/> One Box		Robert	FC														

VEHICLE	Schedule		Radio ID	Kind of Vehicle	ID No/X No
	A	B			
VEHICLE 1					
VEHICLE 2					
	<input checked="" type="checkbox"/> One Box		E-3499	FTH	
	Chainsaw Quantity:				

Put a Dozer and It's Transport on a single form. All others, use one form per individual vehicle.

DDITIONAL INFO



Got Mail?

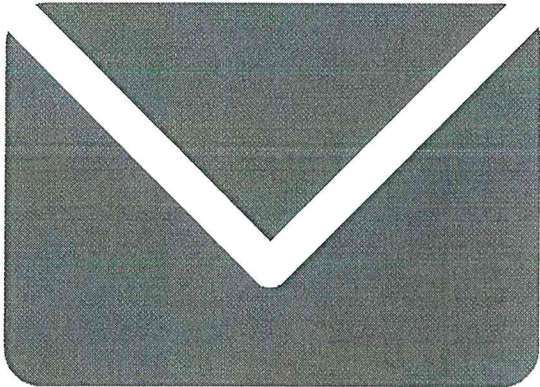

For USPS Mail

Attention: Delta Fire Camp
(Your Name)
(Resource #)
General Delivery
McCloud, CA 96057

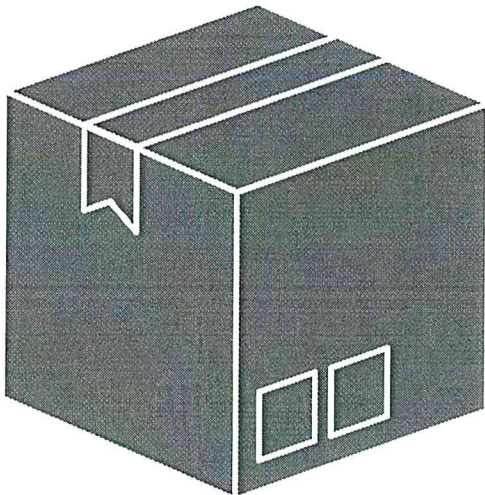

For UPS / FEDEX Mail

Attention: Delta Fire Camp
(Your Name)
(Resource #)
909 Mill Road
McCloud, CA 96057

Mail and packages can be picked up in
the information trailer

ACTIVITY LOG (ICS 214)

1. Incident Name:	2. Operational Period: Date From:	Date To:
	Time From:	Time To:
3. Name:	4. ICS Position:	5. Home Agency (and Unit):

6. Resources Assigned:		
Name	ICS Position	Home Agency (and Unit)

7. Activity Log:	
Date/Time	Notable Activities

8. Prepared by: Name: _____	Position/Title: _____	Signature: _____
ICS 214, Page 1	Date/Time: _____	

