

# CORRAL COMPLEX

CA-SRF-001494  
P5HU49

Aug 28, 2013  
Day Shift 0600 - 2000



<b>INCIDENT OBJECTIVES</b>	1. Incident Name <b>Corral Complex</b>	2. Date Prepared <b>8-27-13</b>	3. Time Prepared <b>1600</b>
----------------------------	---	------------------------------------	---------------------------------

4. Operational Period

**8-28-13      0600 to 2000**

5. General Control Objectives for the Incident (include alternatives)

**Incident Objectives:**

- Provide for firefighter and public safety in all incident operations.
- Protect property and infrastructure. Control fire closest to communities.
- Keep stakeholders, the public, and cooperators informed of fire status.
- Keep costs commensurate with identified values at risk.
- Protect cultural and natural resources.
- Protect wilderness values and utilize MIST in the Trinity Alps Wilderness.
- Protect the Hoopa Valley Indian Reservation Community at Risk as listed in the Federal Register.
- Protect Communities at Risk including Willow Creek, Salyer, Hawkins Bar, Burnt Ranch, Trinity Village and Denny.
- Protect the De-No-To Trail as listed in the Federal Register of National Historic Places.

**Control Objectives:**

- Keep the fire:
  - North of Hwy 299
  - East of the Hwy 96
  - South of the Siskiyou / Trinity County Line
  - West of the New River

6. Weather Forecast for Period

**See Attached Weather Forecast**

7. General Safety Message

**See Attached Safety Message**

8. Attachments (mark if attached)

- |   |  |  |
|---|--|--|
| <input checked="" type="checkbox"/> Incident Objectives – ICS 202 | <input checked="" type="checkbox"/> Division Assignment List – ICS 204 | <input checked="" type="checkbox"/> Medical Plan - ICS 206 |
| <input checked="" type="checkbox"/> Organization List - ICS 203   | <input checked="" type="checkbox"/> Safety Message                     | <input checked="" type="checkbox"/> Human Resource Message |
| <input checked="" type="checkbox"/> Fire Weather Forecast         | <input type="checkbox"/> Incident Safety Analysis – ICS 215A           | <input checked="" type="checkbox"/> Transportation Map     |
| <input checked="" type="checkbox"/> Fire Behavior Forecast        | <input checked="" type="checkbox"/> Air Ops Summary – ICS 220          | <input type="checkbox"/> Incident Map                      |
| <input type="checkbox"/> Pocket Card                              | <input checked="" type="checkbox"/> Communications Plan - ICS 205      | <input checked="" type="checkbox"/> Unit Log – ICS 214     |

9. Prepared by (Planning Section Chief)

*[Signature]*  
PSC 2

10. Approved by (Incident Commander)

*[Signature]*  
FOR CARLTON JOSEPH ICTI

ICS Form 203 ORGANIZATION ASSIGNMENT LIST		1. INCIDENT NAME CORRAL FIRE	2. DATE PREPARED 8/27/13	3. TIME PREPARED 1800
<b>5. INCIDENT COMMAND STAFF</b>		<b>4. OPERATIONAL PERIOD (DATE/TIME)</b> 8-28-13 0600 to 2000		
<b>Position</b>	<b>Name</b>	<b>9. OPERATIONS SECTION</b>		
INCIDENT COMMANDER	Carlton Joseph/ Ryan Jackson	CHIEF	Keith Gurrola/ Sam Marouk (t)	
DEPUTY	Jim Giachino/ Ranger Dorn (t)	PLANNING OPS	Don Smith/Fred Burris (t)	
SAFETY OFFICER	Marty Hamel/ Brian Savage	CONTINGENCY OPS	Steve Ryberg	
INFORMATION OFFICER	Steve Kliest /Allie Hostler	a. BRANCH I	Scott Hall/Michael Milkovich(t)	
LIAISON OFFICER	Rick Alpert	DIVISON	F	Jeff West/ Jim Snow
HRSP	Mike Baines	DIVISON	H	Corey Rose/ Raldon Brown (t)/ Pete Davis (t)
<b>6. AGENCY REPRESENTATIVES</b>		DIVISON	L	Kyle Jacobson
<b>AGENCY</b>	<b>NAME</b>	DIVISON	M	Peter Harris
SRF AARP	Nolan Colegrove	DIVISON	Lone Pine Cont	Doug McCoun / Josh Eichamer
SRF-Fire	Rick Young	b. BRANCH V		Don Forsyth
Hoopa AARP	Darin Jarnaghan	DIVISON	A	Jonathan Boe
BIA	Joshua Simmons	DIVISON	X	Peter Glover
Res. Cultural Adv.	Aaron Pole/ Antone Aubrey	DIVISON	W	Steven Swaney
NFFE	John McRae/ Roberta Coragliotti	DIVISON	P	unstaffed
Shasta Trinity AARP	Tina Lynsky	DIVISON	R	John Toomey/Jack Froggatt
CCC	John Button	c. BRANCH VII		Larry Wright
<b>7. PLANNING SECTION</b>		DIVISON	SS	Daniel Morford/Wilson Branch (t)
CHIEF	Tim Baal	DIVISON	VV	James Crabtree/ Michael Alexander (t)
DEPUTY	D. Cooper/ R. Leuck(t) J. Schillinger (t)	DIVISON	OO	Shannon Prather/Kenneth Boucher (t)
RESOURCES UNIT	J. Switzler/ G. Thompson	DIVISON		
SITUATION UNIT	M. McHargue/ T. Morelock / Jon Meier (t)	DIVISON		
DOCUMENTATION UNIT	Lorne Ellickson/ Ursula VeLarde	DIVISON		
DEMOBILIZATION UNIT	Robert Ashby	c. BRANCH		
CTSP	Jim Youngblood, Chris Crowder (t)	DIVISION/GROUP	Contingency	Kim Olson/ Jeff Lucas (t)
TNSP	Bill Reynolds/James Mitchell t)	DIVISION/GROUP	READ	Andrew Spain
FBAN	Mike Beasley	DIVISION/GROUP	Corral Rescue Group	James Johnson
IMET	Jim Wallmann/ Ryan Leach (t)	DIVISION/GROUP	Corral Staging	Nathan Armstrong
GISS	Brad Weisshaupt/Mark Schug	DIVISION/GROUP		
GISS	David Benitez/ Steve Kennedy	d. AIR OPERATIONS BRANCH		
<b>8. LOGISTICS SECTION</b>		AIR OPERATIONS BR. DIR.	John Keesee	
CHIEF	Hern Crane	AIR TACTICAL GROUP SUP.	Curtis Stanley	
DEPUTY		AIR SUPPORT GROUP SUP.	Craig Dado/ Todd Gilbreth (t)	
a. SUPPORT BRANCH		HELICOPTER COORDINATOR		
SECURITY	Heather Naigus	AIR TANKER/FIXED WING CRD.		
SUPPLY UNIT	Joe McMahon			
FACILITIES UNIT	Wally Grogan/ Jim Eckroth			
GROUND SUPPORT UNIT	Don Hill			
b. SERVICE BRANCH		<b>10. FINANCE/ADMINISTRATION SECTION</b>		
COMMUNICATIONS UNIT	Matthew Nilsen	CHIEF	Theresa Fork	
RECEIVING	Michael Bradford	DEPUTY		
ORDERING	Sharon Porter	TIME UNIT	Janice Brown/ Maggie Prochazka	
MEDICAL UNIT	Robert Russell	PROCUREMENT UNIT	Katie Pasini	
FOOD UNIT	Bruce Ungari	COMPENSATION/CLAIMS UNIT		
<b>PREPARED BY (RESOURCES UNIT)</b>		COST UNIT	Roger Siemers/ Vanessa Kobilis (t)	
Gachio Switzler		EQTR	Annette Hoyer	





### INCIDENT Weather Forecast



**FORECAST NO:** 13  
**PREDICTION FOR:** Wednesday  
**SHIFT DATE:** 08/28/2013 0600-2000  
**TIME AND DATE**  
**FORECAST ISSUED:** 08/27/2013 1900

**NAME OF FIRE:** Corral Complex  
**SHIFT** Day **UNIT:** CA-SRF  
**SIGNED:** Ryan Leach (T)/Jim Wallmann  
*Incident Meteorologist*

**WEATHER DISCUSSION:** Warming and drying trend continues as the marine layer erodes and becomes shallower each day. On the top of the fire, or above 4,000 feet, expect falling humidity overnight with a minimum around 0700. Watch out for early downslope winds, around 1600, in the Quinby drainage in the vicinity of DIV R. Under the closed canopy in Quinby creek humidity will likely not fall below 60%, though humidity on the slopes above may drop to 35 to 40% in the afternoon.

#### WEATHER FORECAST (TODAY):

**WEATHER:** Areas of smoke. Mostly clear.

**HAINES INDEX:** 3

**LAL:** 1

**CHC RAIN:** 0%

<b>MAX TEMP:</b>	Elev. 3500 ft: 78 – 82 F	Elev 6000 ft: 69 – 73 F	New River Area: 89 – 93 F
<b>MIN RH:</b>	Elev. 3500 ft: 36 – 40 %	Elev 6000 ft: 40 – 45 %	New River Area: 23 – 27 %

**WINDS:** *Slope:* Upslope / up-valley 3 – 4 mph. New River valley, up-valley 5-7 gust 14 mph. Early downslope winds 3 -5 mph in Quinby Creek drainage after 1600.  
**(EYE LEVEL)** *Ridges:* West to northwest 5 – 7 gust 10 mph.

**TRANSPORT WIND:** South-Southwest 12 – 15 mph.

**VISIBILITY:** 1 – 3 mi becoming 3 – 5 mi after 1100

**STABILITY:** Inversion break around 1100, mixing heights 8,000 feet.

#### FORECAST (TONIGHT):

**WEATHER:** Areas of smoke. Mostly clear.

**MIN TEMPERATURES:** 51 – 55 F

**RH:** 66 – 70 % below 4,000 feet, maximum above 4,000 feet around 2200 at 90% decreasing to around 45% at 0600.

**WIND:** *Slope:* Down slope/down valley 1 – 3 mph.  
**(eye level)** *Ridges:* Northeast to east 5 – 7 gust 14 mph.

#### OUTLOOK FOR THURSDAY:

**WEATHER:** Areas of smoke. Partly Cloudy.

<b>MAX TEMP:</b>	Elev. 3500 ft: 81 – 85 F	Elev 6000 ft: 70 - 74 F	New River Area: 91 – 95 F
<b>MIN RH:</b>	Elev. 3500 ft: 32 – 36 %	Elev 6000 ft: 34 – 38 %	New River Area: 25 – 30 %

**WINDS:** *Slope:* Upslope / up-valley 3 – 4 mph. New River valley, up-valley 5-7 gust 14 mph. Early downslope winds 2 -4 mph in Quinby Creek drainage after 1600.

**(EYE LEVEL)** *Ridges:* West to northwest 5 – 7 gust 12 mph.

#### OBSERVATIONS TUESDAY:

**Big Hill RAWS (9 mi WNW – 3570 ft):** Temp: MAX: 76. RH: MIN: 41%. Winds (20ft): WSW 5 - 8 gusts 15 mph.  
**Brush Mtn. RAWS (13 mi SW – 3941 ft):** Temp: MAX: 77. RH: MIN: 40%. Winds (20ft): WSW 6 - 8 gusts 21 mph.  
**IRAWS 4- Trinity GS (6145 ft):** Temp: MAX: 67.0. RH MIN: 49%. Winds (eye level): WNW 3-4 gusts 10 mph.  
**IRAWS 16 – Grand Slam (2428 ft):** Temp: MAX: 89. RH MIN: 24%. Winds (eye): SSW 4-8 gusts 20 mph.

#### Incident RAWS Data --- SCAN Code with Smart Phone

**Big Hill RAWS – Div F/H/L**

**IRAWS 4 (Trinity GS) Div L/M/P/R**

**Brush Mountain RAWS – Div A/F/X**

**IRAWS 16 (Grand Slam) – Div W/X**





# FIRE BEHAVIOR FORECAST

FORECAST NUMBER: #14	TYPE OF FIRE: <del>Wildfire</del>
FIRE NAME: CORRAL COMPLEX	OPERATIONAL PERIOD: August 28, 2013 0600-0600
DATE ISSUED: August 27, 2013	TIME ISSUED: 2000 hrs
UNIT: Six Rivers NF	SIGNED:  Shelly Crook FBAN

## INPUTS

### WEATHER SUMMARY

(Refer to Weather Forecast for details) **DAY:** Mostly clear. Max Temp: 78-82°. Min RH: 26-30%.  
Slope/Valley – Upslope 3-4 mph, Ridges – West/Northwest 5-7 mph with gusts to 10 mph.  
**NIGHT:** Mostly clear. Min Temp: 50-54° Max RH: 40-70% Winds: NE 5-7 mph ridges, gusts to 14 mph.

### FUELS

Fire is burning within the boundaries of the Megram Fire (1999) and Back Bone Fire (2009). Fuels consist of abundant heavy dead and down, snags and shrubs (Ceanothus/Snow Brush). Mature timber on the west flank. Live FMC lower on S/SE/W aspects. Live and dead fuel moistures noticeably higher in the drainages below 4000ft elevation. Minimum fine fuel moisture: 4-10%, 1000 hour FMC: 8-10%, Live fuel moisture: 120%.

## OUTPUTS - FIRE BEHAVIOR

➤ **Forecasted Indices (Big Hill RAWs) ERC: 52 (Down 1) BI: 46 (Down 9)**

**Thresholds for Active Fire Behavior in the Corral Complex area:**

**20ft Winds > 7 mph. RH < 31%. Temperature > 82°. 1000hr FMC < 13%. BI > 50. ERC > 47.**

**GENERAL:** Yesterdays fire spread was fairly low with the minimum RH remaining above 40% across most of the fire area. Today's fire behavior potential will be slightly higher as a result of the lower relative humidity. Potential for low to moderate spread rates and fire behavior across the higher elevations and east of the crest. Fire behavior at the lower elevations and west of the crest will be generally low. Night time fire behavior will be higher than daytime as the marine air compresses, especially above 4000 ft elevation.

**DIV F & H (W Flank, Tish Tang Ridge area)** – Expect the fire to spread rather slow to the west and back off the ridge to the north and south of the South Fork Tish Tang Ck. Roll out may result in short up slope runs.

**DIV L (NW Flank, Tish Tang Point area)** – Expect low spread to the NW towards and around Tish Tang Point. The superhuman suppression efforts on the spot fire in the bottom of Tish Tang Ck should keep that fire in check. Slight chance of the fire making a rapid upslope run towards the Knob road/DP-2 area, more likely during the night if the marine layer compresses below 3500 ft resulting in lower RH's.

**DIV M & P (NE Flank, Trinity GS/H-2 area)** – As a result of the outstanding suppression efforts the fire perimeter has held in place for a few days, infinitesimal spread potential today. Spot fire east of the crest is not showing IR heat, but don't bet on that, keep a close eye for this area for signs of heat in the heavies. Potential for upslope runs to the ridge top.

**DIV R & W (E/SE Flank, South of Grizzly Camp)** – The recent direct suppression efforts have rocked. Fire spread potential is fairly low but until the heavy fuels finish burning, it remains. The greatest fire activity will likely occur at night when the RH drop below 40% and the winds get gusty.

**DIV X & A (Horse Linto Ck area)** – Fire is established in Horse Linto Ck. There is a potential of the fire making a rapid run upslope to the ridge top to the south, but only if the inversion breaks and relative humidity drops below 40%. Pay very close attention to the fire south of Horse Linto Creek. No IR heat has been showing, but in those heavy fuels, heat will may come back to life with the lower RH.

**Maximum Fire Behavior (head fire upslope): Rate of Spread: 4-6 chains/hour (6 ft/min),  
Flame Length: 2-4 ft. Probability of Ignition: 30%. Maximum spotting distance of 500 feet.**

## AIR OPERATIONS

Potential for a mild inversion in the morning breaking around 1100. Plan accordingly.

## SAFETY

- You have all done a great job but it's still too early to pat yourself on the back. Don't let your guard down.
- *"Expecting the world to treat you fairly because you are good is like expecting the bull not to charge because you are a vegetarian."* - Dennis Wholey

<b>Division Assignment List</b>	1. Branch <b>I</b>	2. Division/Group <b>F</b>
---------------------------------	-----------------------	-------------------------------

3. Incident Name <b>CORRAL COMPLEX</b>	4. Operational Period <b>08/28/13 Wednesday DAY Shift 0600 - 2000</b>
---	--

**5. Operations Personnel**

Operations Chief	KEITH GURROLA; SAM MAROUK (t)	Division/Group Sup	JEFFREY WEST; JAMES SNOW
Operations Chief		Air Attack Supervisor	
Branch Director	SCOTT HALL; M. MILKOVICH (t)	Safety Officer	MARTIN HAMEL; BRIAN SAVAGE

**6. Resources Assigned this Period**

Strike Team/Task Force/ Resource Designator	Leader	Num of Pers.	Trans. Y/N	Drop Off PT./Time	Pick Up PT./Time
HC2 OHIO #2 C-14 8/30	CHRISTOPHER A MORRIS	20	N	BOX SPIKE 0600	2000
HC2 FOLSOM LAKE C-60 9/5	MATT LYNDE	20	N	BOX SPIKE 0600	2000
HC2 HEART LAKE C-100 8/31	TENNYSON, GREG	18	N	BOX SPIKE 0600	2000
HC2 SOLDIER CREEK C-74 9/9	DALYNN B PARKS	22	N	BOX SPIKE 0600	2000
CORRAL S/T #5	JEFF VANCE	1	N	BOX SPIKE 0600	2000
STEN O-560	BRADFORD TOVAR (t)	1	N	BOX SPIKE 0600	2000
ENG6 E-177 9/4	DUANE DEARBORN	3	N	BOX SPIKE 0600	2000
ENG6 RED LAKE E-186 9/4	PATRICK NORQUAY	3	N	BOX SPIKE 0600	2000
ENG6 NORTH PACIFIC E-263 9/1	JOE DAVID	3	N	BOX SPIKE 0600	2000
ENG6 ENGINE 823 E-269 9/8	CHRIS ANTHIS	3	N	BOX SPIKE 0600	2000
DOZ1 BROWN E-81 8/30	ROGER BROWN	1	N	BOX SPIKE 0600	2000
SLSH AMMON E-63 8/30	ERICK AMMON	1	N	BOX SPIKE 0600	2000
DOZ3 TEHAMA E-80 9/6	BRUCE FIELDS	1	N	BOX SPIKE 0600	2000
EXCA KEN'S INC. #1 E-99 8/31	MATT SKELTON	1	N	BOX SPIKE 0600	2000

**7. Control Operations**

Snag and complete plumbing indirect line from Branch I/V break to Division F/H break.

**8. Special Instructions**

All resources report to the wash station upon arrival and demobilization.  
 BEARS- Don't leave your food unattended at any time of day to reduce availability to bears. Store your food at least 100 feet away from your sleeping area. The food stash should be downwind of your site, where possible. Keep vehicle windows closed when storing food inside.

**9. Division/Group Communications Summary**

Function	Frequency - RX	Frequency - TX	Tone	System	Channel	System	Channel
Command	168.7000	170.9750	11 (114.8) TX/RX	NIFC	1		
Tactical Div/Group	166.7750	166.7750	11 (114.8) TX/RX	NIFC	6		
Logistics							
Air to Ground	167.0625	167.0625		A/G PRI	11		

Prepared by (Resource Unit Leader) Gary Thompson <i>[Signature]</i>	Approved by (Planning Section Chief) <i>[Signature]</i> PR(+)	Date Prepared 08/27/13	Time Prepared 1243
--	--	---------------------------	-----------------------







<b>Division Assignment List</b>	1. Branch <b>I</b>	2. Division/Group <b>H</b>
---------------------------------	-----------------------	-------------------------------

3. Incident Name <b>CORRAL COMPLEX</b>	4. Operational Period <b>08/28/13 Wednesday DAY Shift 0600 - 2000</b>
---	--

**5. Operations Personnel**

Operations Chief	KEITH GURROLA; SAM MAROUK (t)	Division/Group Supervisor	C.ROSE; R. BROWN (t) P.DAVIS (t)
Operations Chief		Air Attack Supervisor	
Branch Director	SCOTT HALL; M. MILKOVICH (t)	Safety Officer	MARTIN HAMEL; BRIAN SAVAGE

**6. Resources Assigned this Period**

Strike Team/Task Force/ Resource Designator	Leader	Num of Pers.	Trans. Y/N	Drop Off PT./Time	Pick Up PT./Time
HC2 MOSQUEDA C-70 9/7	JOSE MOSQUEDA	20	N	DIV H/L BREAK 0600	2000
CORRAL S/T #4 E-275 9/8	MARK SACHARA	1	N	DIV H/L BREAK 0600	2000
ENG3 HEBER 1104 E-274 9/8	TONY CANTARELLA	4	N	DIV H/L BREAK 0600	2000
ENG3 PONDEROSA 813 E-275 9/8	DON G WEAVER	4	N	DIV H/L BREAK 0600	2000
ENG3 ENGINE 814 E-276 9/8	CARLOS VALADEZ	3	N	DIV H/L BREAK 0600	2000
ENG3 SUMMITT 332 E-277 9/8	RICHARD JAMISON	3	N	DIV H/L BREAK 0600	2000
ENG3 GOLDEN VAL 116 E-278 9/8	KEVIN GIFFORD	3	N	DIV H/L BREAK 0600	2000
ENG3 ENGINE 1543 E-279 9/8	ROBERT PENA	3	N	DIV H/L BREAK 0600	2000
CORRAL S/T #7	DEBBIE WALLS	1	N	DIV H/L BREAK 0600	2000
ENG6 ASP FIRE #1 E-259 9/8	JEFFREY HARRISON	3	N	DIV H/L BREAK 0600	2000
ENG6 ASI # 008 E-260 9/2	JESUS TORRES	3	N	DIV H/L BREAK 0600	2000
EXCA HOOPA TRIBE E-105 8/31	GARY DEMPEWOLF	1	N	DIV H/L BREAK 0600	2000
EXCA BEN SALE #1 E-64 9/2	BUTCH SMITH	1	N	DIV H/L BREAK 0600	2000
SKG4 WATERWAGONS E-141 9/4	LANCE LEEK	2	N	DIV H/L BREAK 0600	2000
SLSH MCKELLAR TREE E-62 8/30	DOUG MCKELLAR	1	N	DIV H/L BREAK 0600	2000
SLSH DIVERSIFIED E-60 8/30	KELLY HOLT	1	N	DIV H/L BREAK 0600	2000

**7. Control Operations**

Snag and plumb indirect line from Division H/L break to Division H/F break. Construct contingency line on Long Ridge.

**8. Special Instructions**

All resources report to the wash station upon arrival and demobilization.  
 BEARS- Don't leave your food unattended at any time of day to reduce availability to bears. Store your food at least 100 feet away from your sleeping area. The food stash should be downwind of your site, where possible. Keep vehicle windows closed when storing food inside.

**9. Division/Group Communications Summary**

Function	Frequency - RX	Frequency - TX	Tone	System	Channel	System	Channel
Command	168.7000	170.9750	11 (114.8) TX/RX	NIFC	1		
Tactical Div/Group	154.3025	154.3025	6 (156.7) TX/RX	VFIRE 26	14		
Logistics							
Air to Ground	167.0625	167.0625		A/G PRI	11		

Prepared by (Resource Unit Leader) Gary Thompson	Approved by (Planning Section Chief) 	Date Prepared 08/27/13	Time Prepared 1242
---	--	---------------------------	-----------------------



<b>Division Assignment List</b>	1. Branch <b>I</b>	2. Division/Group <b>H</b>
---------------------------------	-----------------------	-------------------------------

3. Incident Name <b>CORRAL COMPLEX</b>	4. Operational Period <b>08/28/13 Wednesday DAY Shift 0600 - 2000</b>
---	--

5. Operations Personnel			
Operations Chief	KEITH GURROLA; SAM MAROUK (t)	Division/Group Supervisor	C. ROSE; R. BROWN (t); P. DAVIS (t)
Operations Chief		Air Attack Supervisor	
Branch Director	SCOTT HALL; M. MILKOVICH (t)	Safety Officer	MARTIN HAMEL; BRIAN SAVAGE

6. Resources Assigned this Period						
Strike Team/Task Force/ Resource Designator	Leader	Num of Pers.	Trans. Y/N	Drop Off PT./Time	Pick Up PT./Time	
WTT2 5193 E-246 9/7	PATRICK MILLS	1	N	DIV H/L BREAK 0800	2000	
TFLD O-72 8/29	JEFFREY DAVIDS	1	N	DIV H/L BREAK 0800	2000	
TFLD O-391 9/4	BRYAN ROSENOW	1	N	DIV H/L BREAK 0800	2000	
TFLD HARDEN, CHARLES W O-538	CHARLES HARDEN	1	N	DIV H/L BREAK 0800	2000	
FALC MODULE O-299 9/4	JAMES GOODMAN	1	N	DIV H/L BREAK 0800	2000	
FALC SPARR TREE O-91 8/30	JIM MILLER	1	N	DIV H/L BREAK 0800	2000	
FALC MODULE O-255 8/31	MATT MILLER	1	N	DIV H/L BREAK 0800	2000	
FALA O-369 9/4	RICHARD LOERZEL	1	N	DIV H/L BREAK 0800	2000	
FELB O-457 9/9	DAVID GRETTEBERG	1	N	DIV H/L BREAK 0800	2000	
HEQB O-162 8/27	REX P RYMER	1	N	DIV H/L BREAK 0800	2000	
HEQB O-163 8/29	DUNN GARRETT	1	N	DIV H/L BREAK 0800	2000	
HEQB O-194 8/29	JASON SQUIRES	1	N	DIV H/L BREAK 0800	2000	
HEQB O-404 9/6	SHAWN KINGHORN	1	N	DIV H/L BREAK 0800	2000	
FEMP O-45 8/28	MARCO PAEZ	1	N	DIV H/L BREAK 0800	2000	
FEMT O-312 9/3	JEREMY A WRIGHT	1	N	DIV H/L BREAK 0800	2000	
SOFR O-156 9/2	DOUGLAS T MIEDTKE	1	N	DIV H/L BREAK 0800	2000	
SOFR O-223 9/2	NICK NAVA	1	N	DIV H/L BREAK 0800	2000	

7. Control Operations

Snag and plumb indirect line from Division H/L break to Division H/F break. Construct contingency line on Long Ridge.

8. Special Instructions

All resources report to the wash station upon arrival and demobilization.  
 BEARS- Don't leave your food unattended at any time of day to reduce availability to bears. Store your food at least 100 feet away from your sleeping area. The food stash should be downwind of your site, where possible. Keep vehicle windows closed when storing food inside.

9. Division/Group Communications Summary							
Function	Frequency - RX	Frequency - TX	Tone	System	Channel	System	Channel
Command	168.7000	170.9750	11 (114.8) TX/RX	NIFC	1		
Tactical Div/Group	154.3025	154.3025	6 (156.7) TX/RX	VFIRE 26	14		
Logistics							
Air to Ground	167.0625	167.0625		A/G PRI	11		

Prepared by (Resource Unit Leader) Gary Thompson <i>[Signature]</i>	Approved by (Planning Section Chief) <i>[Signature]</i> P&C 2(F)	Date Prepared 08/27/13	Time Prepared 1242
--	---	---------------------------	-----------------------

<b>Division Assignment List</b>	1. Branch <b>I</b>	2. Division/Group <b>L</b>
---------------------------------	-----------------------	-------------------------------

3. Incident Name <b>CORRAL COMPLEX</b>	4. Operational Period <b>08/28/13 Wednesday DAY Shift 0600 - 2000</b>
---	--

5. Operations Personnel			
Operations Chief	KEITH GURROLA; SAM MAROUK (t)	Division/Group Supervisor	KYLE JACOBSON
Operations Chief		Air Attack Supervisor	
Branch Director	SCOTT HALL; M. MILKOVICH (t)	Safety Officer	MARTIN HAMEL; BRIAN SAVAGE

6. Resources Assigned this Period						
Strike Team/Task Force/ Resource Designator	Leader	Num of Pers.	Trans. Y/N	Drop Off PT./Time	Pick Up PT./Time	
HC2 BECKWORTH C-57 9/2	SETH ODELL	20	N	DIV H/L BREAK 0600	2000	
HC2 ASI ARDEN C-10 8/21	REMINGTON KATON	20	N	DIV H/L BREAK 0600	2000	
ES3 ENGINE S/T 2140C E-167 9/5	ED LYNCH	20	N	DIV H/L BREAK 0600	2000	
TF CORRAL #1		1	N	DIV H/L BREAK 0600	2000	
ENG6 NORTHWEST 036 E-163 9/3	SCOTT BENEDICT	3	N	DIV H/L BREAK 0600	2000	
PU 2013 CHEVEROLET, S-15 E-232		0	N	DIV H/L BREAK 0600	2000	
ENG6 NORTHWEST 038 E-165 9/3	CASEY BROWN	3	N	DIV H/L BREAK 0600	2000	
ENG6 NORTHWEST 039 E-166 9/3	MATT COX	3	N	DIV H/L BREAK 0600	2000	
ENG6 MARK TWAIN 671 E-185 9/4	AMY DUFF	3	N	DIV H/L BREAK 0600	2000	
WTS1 WT #3 VIN#11776 E-136 9/3	GARRY HARRIS	1	N	DIV H/L BREAK 0600	2000	
SKG1 OUTBACK WILDFIRE E-140 9/4	DAN CHANCLER	1	N	DIV H/L BREAK 0600	2000	
FALC FALLING MODULE O-97 8/30	RICHARD BROWN	2	N	DIV H/L BREAK 0600	2000	
FALC FALLING MODULE O-98 8/30	JAMES GIBSON	2	N	DIV H/L BREAK 0600	2000	
FALC O-149 8/30	RUSSELL A NEWMAN	1	N	DIV H/L BREAK 0600	2000	

7. Control Operations

Prep control line for firing operations. Utilize water handling resources to keep tanks and pumpkins full.

8. Special Instructions

All resources report to the wash station upon arrival and demobilization.  
 BEARS- Don't leave your food unattended at any time of day to reduce availability to bears. Store your food at least 100 feet away from your sleeping area. The food stash should be downwind of your site, where possible. Keep vehicle windows closed when storing food inside.

9. Division/Group Communications Summary							
Function	Frequency - RX	Frequency - TX	Tone	System	Channel	System	Channel
Command	168.7000	170.9750	11 (114.8) TX/RX	NIFC	1		
Tactical Div/Group	168.2500	168.2500	11 (114.8) TX/RX	NIFC	7		
Logistics							
Air to Ground	167.0625	167.0625		A/G PRI	11		

Prepared by (Resource Unit Leader) Gary Thompson <i>[Signature]</i>	Approved by (Planning Section Chief) <i>[Signature]</i> P&C 2(1)	Date Prepared 08/27/13	Time Prepared 1242
--	---	---------------------------	-----------------------















<b>Division Assignment List</b>	1. Branch <b>V</b>	2. Division/Group <b>R</b>
---------------------------------	-----------------------	-------------------------------

3. Incident Name <b>CORRAL COMPLEX</b>	4. Operational Period <b>08/28/13 Wednesday DAY Shift 0600 - 2000</b>
---	--

5. Operations Personnel			
Operations Chief	KEITH GURROLA; SAM MAROUK (t)	Division/Group Supervisor	JOHN TOOMEY; JACK FROGGATT
Operations Chief		Air Attack Supervisor	
Branch Director	DON FORSYTH	Safety Officer	MARTIN HAMEL; BRIAN SAVAGE

6. Resources Assigned this Period						
Strike Team/Task Force/ Resource Designator	Leader	Num of Pers.	Trans. Y/N	Drop Off PT./Time	Pick Up PT./Time	
HC1 ELDORADO IHC C-75 9/4	WILLIAM K HARRIS	20	N	0600	2000	
HC1 MAD RIVER IHC C-104 9/5	CHARLES HAIR	20	N	0600	2000	
HC2 VEGAS VALLEY IA C-73 9/1	ERIC ELLISON	18	N	0600	2000	
HC1 SALMON RIVER IHC - C-89 9/9	WILLIAM M ROBINSON	20	N	0600	2000	
HC1 WYOMING IHC C-105 9/10	MATTHEW M PRENTISS	20	N	0600	2000	
HC2 MODOC C-39 9/1	WILLIE ALMAND	20	N	0600	2000	
HC1 PLEASANT VALLEY IH C-87 9/10	PAT MOORE	19	N	0600	2000	
HC2 ALASKA #1 C-92 9/8	MATTHEW DURFEY	20	N	0600	2000	
ENG6 BERNCO E-317 9/4	DAKOTA POWERS	3	N	0600	2000	
ENG6 BLY MOUNTIAN E-318 9/2	MARK GROVES	3	N	0600	2000	
DOZ2 OUTBACK DVBE E-76 9/7	HAROLD MILLER	1	N	0600	2000	
FALC MODULE, ALPINE O-513 9/9	DENNIS WITHERS	2	N	0600	2000	
FALC A&F ENTERPRISES O-92 9/9	ALLAN HOPKINS	2	N	0600	2000	
FALC O-512 9/9	DAN KECK	1	N	0600	2000	
HEQM O-334	ROBERT BERNEY	1	N	0600	2000	
FEMP O-487 9/9	KEVIN WHITE	1	N	0600	2000	
SOFR O-221 9/8	DAVE SARGENTI	1	N	0600	2000	
SOFR O-222 9/1	KEVIN MORRIS	1	N	0600	2000	

7. Control Operations

Continue structure assessments in Hoopa and Willow Creek communities. Open 8N02 to wilderness perimeters; access fire edge to construct direct handline, snag and utilize engines for water handling operations.

8. Special Instructions

All resources report to the wash station upon arrival and demobilization.  
 BEARS- Don't leave your food unattended at any time of day to reduce availability to bears. Store your food at least 100 feet away from your sleeping area. The food stash should be downwind of your site, where possible. Keep vehicle windows closed when storing food inside.

9. Division/Group Communications Summary							
Function	Frequency - RX	Frequency - TX	Tone	System	Channel	System	Channel
Command	168.7000	170.9750	11 (114.8) TX/RX	NIFC	1		
Tactical Div/Group	166.5500	166.5500	11 (114.8) TX/RX	R5	8		
Logistics							
Air to Ground	167.0625	167.0625		A/G PRI	11		

Prepared by (Resource Unit Leader) Gary Thompson <i>GThompson</i>	Approved by (Planning Section Chief) <i>Chuck Porter</i>	Date Prepared 08/27/13	Time Prepared 1242
--	---	---------------------------	-----------------------



<b>Division Assignment List</b>	1. Branch <b>V</b>	2. Division/Group <b>W</b>
---------------------------------	-----------------------	-------------------------------

3. Incident Name <b>CORRAL COMPLEX</b>	4. Operational Period <b>08/28/13 Wednesday DAY Shift 0600 - 2000</b>
---	--

5. Operations Personnel			
Operations Chief	KEITH GURROLA; SAM MAROUK (t)	Division/Group Supervisor	STEVEN SWANEY
Operations Chief		Air Attack Supervisor	
Branch Director	DON FORSYTH	Safety Officer	MARTIN HAMEL; BRIAN SAVAGE

6. Resources Assigned this Period						
Strike Team/Task Force/ Resource Designator	Leader	Num of Pers.	Trans. Y/N	Drop Off PT./Time	Pick Up PT./Time	
HC2 SHASTA 21 C-69 9/1	NICK JOHNSON	17	N	GROVES SPIKE 0600	GROVES SPIKE 2000	
HC2 OC 25 C-56 9/2	DON BOWEN	20	N	GROVES SPIKE 0600	GROVES SPIKE 2000	
CORRAL S/T #6	RONALD PEVNY	1	N	GROVES SPIKE 0600	GROVES SPIKE 2000	
STEN	DAVID SOLDAVINI (t)	1	N	GROVES SPIKE 0600	GROVES SPIKE 2000	
ENG6 BLACKDUCK 719 E-178 9/4	CHRIS COLLISON	3	N	GROVES SPIKE 0600	GROVES SPIKE 2000	
ENG6 SQUAD 751 E-253 9/7	BRUCE HANSEN	2	N	GROVES SPIKE 0600	GROVES SPIKE 2000	
ENG6 BRUSH 196 E-268 9/7	DOUG L CORRIE	4	N	GROVES SPIKE 0600	GROVES SPIKE 2000	
ENG6 BRUSH 503 E-270 9/7	ANDREW C MILLER	3	N	GROVES SPIKE 0600	GROVES SPIKE 2000	
EXCA OILERS E-65 8/30	JAMES WHITE	1	N	GROVES SPIKE 0600	GROVES SPIKE 2000	
EXCA KENS INC. #2 E-100 8/31	CHRIS FUNES	1	N	GROVES SPIKE 0600	GROVES SPIKE 2000	
SLSH DIVERSIFIED 1568 E-132 9/3	DAVID ZALESNY	1	N	GROVES SPIKE 0600	GROVES SPIKE 2000	
SLSH ALL TERRAIN E-133 9/5	RICK BORELLO	2	N	GROVES SPIKE 0600	GROVES SPIKE 2000	
DOZ2 PETERS E-75 8/27	ROB JACKSON	1	N	GROVES SPIKE 0600	GROVES SPIKE 2000	
FEL1 WARNER ENT. E-72 9/4	ZANE CLARE	1	N	GROVES SPIKE 0600	GROVES SPIKE 2000	
FEL1 JOHNSON LOGGING E-66 8/30	JIM JOHNSON	1	N	GROVES SPIKE 0600	GROVES SPIKE 2000	
FALC O-94 8/30	FRANK MANQUEROS	2	N	GROVES SPIKE 0600	GROVES SPIKE 2000	
FALC MODULE O-256 8/31	ADAM MILLER	2	N	GROVES SPIKE 0600	GROVES SPIKE 2000	
FALC O-509 8/31	JEREMY MASON	2	N	GROVES SPIKE 0600	GROVES SPIKE 2000	
FALC O-368 9/4	ROBERT FREEMAN	1	N	GROVES SPIKE 0600	GROVES SPIKE 2000	
TFLD O-537 9/10	MIKE D WARD	1	N	GROVES SPIKE 0600	GROVES SPIKE 2000	

7. Control Operations

Snag and prep line from DP-1 to Onion Saddle. Plumb line as appropriate from Division X/W break to Division W/R break.

8. Special Instructions

All resources report to the wash station upon arrival and demobilization.  
 BEARS- Don't leave your food unattended at any time of day to reduce availability to bears. Store your food at least 100 feet away from your sleeping area. The food stash should be downwind of your site, where possible. Keep vehicle windows closed when storing food inside.

9. Division/Group Communications Summary							
Function	Frequency - RX	Frequency - TX	Tone	System	Channel	System	Channel
Command	168.7000	170.9750	11 (114.8) TX/RX	NIFC	1		
Tactical Div/Group	154.2725	154.2725	6 (156.7) TX/RX	VFIRE 24	13		
Logistics							
Air to Ground	167.0625	167.0625		A/G PRI	11		

Prepared by (Resource Unit Leader) Gary Thompson <i>gthompson</i>	Approved by (Planning Section Chief) <i>Stu... (t)</i>	Date Prepared 08/27/13	Time Prepared 1242
--	---	---------------------------	-----------------------





<b>Division Assignment List</b>	1. Branch <b>V</b>	2. Division/Group <b>X</b>
---------------------------------	-----------------------	-------------------------------

3. Incident Name <b>CORRAL COMPLEX</b>	4. Operational Period <b>08/28/13 Wednesday DAY Shift 0600 - 2000</b>
---	--

5. Operations Personnel			
Operations Chief	KEITH GURROLA; SAM MAROUK (t)	Division/Group Supervisor	PETER GLOVER
Operations Chief		Air Attack Supervisor	
Branch Director	DON FORSYTH	Safety Officer	MARTIN HAMEL; BRIAN SAVAGE

6. Resources Assigned this Period						
Strike Team/Task Force/ Resource Designator	Leader	Num of Pers.	Trans. Y/N	Drop Off PT./Time	Pick Up PT./Time	
HC2 FORTUNA 22 C-68 9/3	LARRY CROFUTT	17	N	GROVES SPIKE 0600	GROVES SPIKE 2000	
ES3 XAL - 2003C E-168 9/5	GARRETT CONTRERAS	22	N	GROVES SPIKE 0600	GROVES SPIKE 2000	
CHIP RON ADKINS CO. E-107 8/31	RON ADKINS	1	N	GROVES SPIKE 0600	GROVES SPIKE 2000	
CHIP ZEB'S TREE 2542 E-108 9/1	SHAW STOCKE	2	N	GROVES SPIKE 0600	GROVES SPIKE 2000	
WTS2 TELLECHEA E-111 9/1	RUBEN TELLECHEA	1	N	GROVES SPIKE 0600	GROVES SPIKE 2000	
WTS1 B & G E-144 9/3	MIKE STOOPS	1	N	GROVES SPIKE 0600	GROVES SPIKE 2000	
FEL1 TIM RANGELAND E-71 9/2	RANDY RAMSEY	1	N	GROVES SPIKE 0600	GROVES SPIKE 2000	
FALC VOLCANO CREEK E-52 8/24	SCOTT OLIVER	2	N	GROVES SPIKE 0600	GROVES SPIKE 2000	
FALC O-185 9/14	KODY L COX	1	N	GROVES SPIKE 0600	GROVES SPIKE 2000	
FALC O-367 9/4	MICHEAL MOEN	1	N	GROVES SPIKE 0600	GROVES SPIKE 2000	
FALC O-152 9/8	THEODORE SCHWARTZ	1	N	GROVES SPIKE 0600	GROVES SPIKE 2000	
FEMP O-133 8/30	JEFF SHELTON	1	N	GROVES SPIKE 0600	GROVES SPIKE 2000	
FEMP O-134 8/30	ERNEST MIRANDA	1	N	GROVES SPIKE 0600	GROVES SPIKE 2000	
SOFR O-160 9/3	JIMMIE DIXON	1	N	GROVES SPIKE 0600	GROVES SPIKE 2000	

7. Control Operations

Prep 7N10 Road; plumb line and install water handling equipment.

8. Special Instructions

All resources report to the wash station upon arrival and demobilization.  
 BEARS- Don't leave your food unattended at any time of day to reduce availability to bears. Store your food at least 100 feet away from your sleeping area. The food stash should be downwind of your site, where possible. Keep vehicle windows closed when storing food inside.

9. Division/Group Communications Summary							
Function	Frequency - RX	Frequency - TX	Tone	System	Channel	System	Channel
Command	168.7000	170.9750	11 (114.8) TX/RX	NIFC	1		
Tactical IV/Group	168.2375	168.2375	11 (114.8) TX/RX	R5	10		
Logistics							
Air to Ground	167.0625	167.0625		A/G PRI	11		

Prepared by (Resource Unit Leader) Gary Thompson <i>GThompson</i>	Approved by (Planning Section Chief) <i>Steve Pse 2 (T)</i>	Date Prepared 08/27/13	Time Prepared 1242
--	--	---------------------------	-----------------------



<b>Division Assignment List</b>	1. Branch <b>V</b>	2. Division/Group <b>A</b>
---------------------------------	-----------------------	-------------------------------

3. Incident Name <b>CORRAL COMPLEX</b>	4. Operational Period <b>08/28/13 Wednesday DAY Shift 0600 - 2000</b>
---	--

5. Operations Personnel			
Operations Chief	KEITH GURROLA; SAM MAROUK (t)	Division/Group Supervisor	JONATHAN BOE
Operations Chief		Air Attack Supervisor	
Branch Director	DON FORSYTH	Safety Officer	MARTIN HAMEL; BRIAN SAVAGE

6. Resources Assigned this Period						
Strike Team/Task Force/ Resource Designator	Leader	Num of Pers.	Trans. Y/N	Drop Off PT./Time	Pick Up PT./Time	
ENG3 BLUE LAKE 8838 E-188 9/4	GREG PERRY	5	N	0600	2000	
ENG3 CORRAL S/T #3 E-254 9/7	JEFF POLACEK	21	N	0600	2000	
ENG6 GREY WOLF 013 E-261 9/2	DAVID TRESKIN	3	N	0600	2000	
ENG6 BRUSH 150 E-271 9/7	WILLIAM ROWE	4	N	0600	2000	
FEL1 WOOD RIVER TI E-68 9/2	RAY DRISCOLL	1	N	0600	2000	
FEL1 TIM RANGELAND E-70 9/2	CLAY WEAVER	1	N	0600	2000	
SKG1 TIGER INC 001 E-210 9/7	MICKEY MUMA	2	N	0600	2000	
FALC FALLER MODULE O-179 8/30	JUSTIN CECIL	2	N	0600	2000	
FEL1 INTERMOUNTAIN E-73 9/3	KEVIN SMITH	1	N	0600	2000	
FEL2 HOLT LOGGING E-67 9/1	S.MLENDREZ	1	N	0600	2000	
WTS1 CONVERSE E-240 9/6	CORY NICKELL	1	N	0600	2000	
HEQB O-167 9/3	B.BONENBERGER	1	N	0600	2000	
SOFR O-20 8/28	JERRY WHEELESS	1	N	0600	2000	
FEMP O-43 8/28	ELANEY KARABETSOS	1	N	0600	2000	
FEMP O-589 9/10	TREVOR WILDING	1	N	0600	2000	
FOBS O-141 9/4	DAVID CONGOS (t)	1	N	0600	2000	
FOBS O-585 9/10	MATTHEW WELDON	1	N	0600	2000	

7. Control Operations

Improve indirect line from Division A/X break to Division A/F break. Plumb line and install water handling equipment.

8. Special Instructions

All resources report to the wash station upon arrival and demobilization.  
 BEARS- Don't leave your food unattended at any time of day to reduce availability to bears. Store your food at least 100 feet away from your sleeping area. The food stash should be downwind of your site, where possible. Keep vehicle windows closed when storing food inside.

9. Division/Group Communications Summary							
Function	Frequency - RX	Frequency - TX	Tone	System	Channel	System	Channel
Command	168.7000	170.9750	11 (114.8) TX/RX	NIFC	1		
Tactical Div/Group	166.7250	166.7250	11 (114.8) TX/RX	NIFC	5		
Logistics							
Air to Ground	167.0625	167.0625		A/G PRI	11		

Prepared by (Resource Unit Leader) Gary Thompson <i>[Signature]</i>	Approved by (Planning Section Chief) <i>[Signature]</i>	Date Prepared 08/27/13	Time Prepared 1243
--	--	---------------------------	-----------------------





<b>Division Assignment List</b>	1. Branch <b>VII</b>	2. Division/Group <b>SS</b>
---------------------------------	-------------------------	--------------------------------

3. Incident Name <b>CORRAL COMPLEX</b>	4. Operational Period <b>08/28/13 Wednesday DAY Shift 0600 - 2000</b>
---	--

5. Operations Personnel			
Operations Chief	KEITH GURROLA; SAM MAROUK (t)	Division/Group Supervisor	DANIEL MORFORD; W.BRANCH (t)
Operations Chief		Air Attack Supervisor	
Branch Director	LARRY WRIGHT	Safety Officer	MARTIN HAMEL; BRIAN SAVAGE

6. Resources Assigned this Period					
Strike Team/Task Force/ Resource Designator	Leader	Num of Pers.	Trans. Y/N	Drop Off PT./Time	Pick Up PT./Time
HC2 MOSQUEDA #2 C-72 9/2	GONZALO ROSAS	20	N	ICP 0600	DENNY SPIKE 2000
CORRAL # 9	ELLIOTT PHILLIP	1	N	ICP 0600	DENNY SPIKE 2000
ENG3 PALOMINAS 1931 E-309 9/9	ALLEN HERSHEY	4	N	ICP 0600	DENNY SPIKE 2000
ENG3 NORTHWEST 804 E-310 9/9	LARRY BEAR	4	N	ICP 0600	DENNY SPIKE 2000
ENG3 MARICOPA 575 E-311 9/9	ROBERT V RUSSO	4	N	ICP 0600	DENNY SPIKE 2000
ENG3 TUBAC 1027 E-312 9/9	JOHN CONGER	5	N	ICP 0600	DENNY SPIKE 2000
ENG6 RINCON VAL 292 E-313 9/9	BRANDY BAUGUS	4	N	ICP 0600	DENNY SPIKE 2000
SPAC SHF PACK STRING #1 E-14 8/26	ERIC CORDTZ	2	N	ICP 0600	DENNY SPIKE 2000
SKIDGEN E-218	ERIC MASSETT	1	N	ICP 0600	DENNY SPIKE 2000
SKIDGEN E-220	BRIAN REDDING	1	N	ICP 0600	DENNY SPIKE 2000
WTS1 E-249 9/7	RON ROCHLITZ	1	N	ICP 0600	DENNY SPIKE 2000
FALC MODULE, ALPINE O-513 9/9	DENNIS WITHERS	2	N	ICP 0600	DENNY SPIKE 2000
FALC NORTH ZONE #1 O-510 9/9	GARRY ROSS	2	N	ICP 0600	DENNY SPIKE 2000
FEMP O-307 9/5	MICHAEL E LIEBEL	1	N	ICP 0600	DENNY SPIKE 2000
FEMT O-311 9/4	DARRICK ROSSOTTI	1	N	ICP 0600	DENNY SPIKE 2000
SOFR O-159 9/2	CHRISTOPHER S OBRIEN	1	N	ICP 0600	DENNY SPIKE 2000

7. Control Operations

Complete handline adjacent to Denny community; develop structure defense plan for hose and dozer line adjacent to Denny and surrounding structures.

8. Special Instructions

All resources report to the wash station upon arrival and demobilization  
 BEARS- Don't leave your food unattended at any time of day to reduce availability to bears. Store your food at least 100 feet away from your sleeping area. The food stash should be downwind of your site, where possible. Keep vehicle windows closed when storing food inside.

9. Division/Group Communications Summary							
Function	Frequency - RX	Frequency - TX	Tone	System	Channel	System	Channel
Command	168.7000	170.9750	11 (114.8) TX/RX	NIFC	1		
Tactical Div/Group	167.1125	167.1125	11 (114.8) TX/RX	R5	9		
Logistics							
Air to Ground	167.0625	167.0625		A/G PRI	11		

Prepared by (Resource Unit Leader) <i>[Signature]</i>	Approved by (Planning Section Chief) <i>[Signature]</i>	Date Prepared 08/27/13	Time Prepared 1242
--	--	---------------------------	-----------------------

















# AIR OPERATIONS SUMMARY

PREPARED BY: John Keesee *JK*

PREPARED DATE/TIME: 8/27/2013 2100hr

<b>1. INCIDENT NAME:</b> Corral Complex  <b>3. REMARKS</b> (Safety Notes, Hazards, Air Operations Special Equipment, etc.): Wire rich environment. Get Thorough Briefing. Study Flight Hazard Map  Mobile Retardant Base located at Willow Creek Helibase  Willow Creek Helibase N 40 57.036 W 123 38.164  **Discreet A/G for Aerial Ignition only. 166.9125**	<b>OPERATIONAL PERIOD DATE:</b> 8/28/13 <b>START TIME:</b> 0600 <b>END TIME:</b> 2030 <b>SUNRISE:</b> 0637 <b>SUNSET:</b> 1955	<b>4. MEDEVAC A/C:</b> See Medical Plan  <b>Frequency:</b> CALCORD 156.0750 Tone 6  <b>5. TFR:</b> Altitude: 11,000 MSL  TFR# 3/5070 Contact Freq. 132.3500
---	--	--

6. PERSONNEL	Phone	7. FREQUENCIES		AM	FM	8. FIXED-WING	# Avail / Type/ Make-Model / FAA N# / Base(s)
		AIR/AIR FW:	AIR/AIR RW:				
AOB: John Keesee	805-551-6422				166.6000	Air tankers	Request if needed
ATGS: Curt Stanley	530-598-4191			132.3500			
ATGS: Billy Gardunio(T)	530-604-8643						
ATGS: George Sheppard	239-398-9772						
ASGS: Craig Dado	530-518-6688				167.0625	Lead planes	Rohnerville ATB 707-725-4572
ASGS(T): Lee Kessler	218-244-1765				166.9125	Base FAX #:	Redding ATB 530-226-2745
ASGS(T): Todd Gilbreth	619-548-3729						
HLCO:							
HEB1: Don Nicholas							
HEB1(T): Matt Lingenfelter	925-817-9937			Rx: 168.7000 TX: 170.9750		ATGS Aircraft	N848CE N50EB
DECK: David Molter	530-410-3090				168.3500		

## 9. HELICOPTERS (Use Additional Sheets As Necessary)

FAA N#	TY	MAKE/MODEL	BASE	AVAIL	START	REMARKS	FAA N#	TY	MAKE/MODEL	BASE	AVAIL	START	REMARKS
22EA	3	Bell 206B3 A-13	Willow	0800	0830	Mapping/ IR	6MW	1	K-MAX A-88	Willow	0800	0830	
62HP	3	Bell 206L4 A-7	Willow	0800	0830	PSD	HT 746	1	S-64 A-95	Willow	0800	0830	
6BL	2	S-58T A-68	Willow	0800	0830		HT 715	1	S-54 A-96	Willow	0800	0830	
205SJ	2	Bell 205 A-89	Willow	0800	0830								
HT 701	1	SH3H A-85	Willow	0800	0830								
HT 702	1	SH3H A-6	Willow	0800	0830								
CFIRX	1	C-61N A-8	Willow	0800	0830								

# SAFETY MESSAGE

**INCIDENT:** CORRAL COMPLEX

**OPERATIONAL PERIOD:** 08/28/2013

**TOPICS:**

**DRIVING, SNAGS, DRUG CULTIVATION, WORKING AROUND HEAVY EQUIPMENT, FATIGUE**

**NARRATIVE:**

**DRIVING:** Driving continues to be a major hazard on this incident. Expect the unexpected. Defensive driving is essential. Reducing speed is the best mitigation for most driving hazards encountered. Keep windows clean. Use headlights, seat belts, and chock blocks. Utilize backers when available. If necessary, get out of your vehicle and check clearances before backing. When parking, check area for hazard trees.

**SNAGS:** There are numerous snags throughout the entire incident area. Maintain a strong situational awareness for snag issues in your work area at all times. Look up, look down, and look around and be especially alert when the wind picks up. When falling operations are in progress, keep nonessential personnel at least 2 ½ tree lengths away from the activity.

**DRUG CULTIVATION:** Be alert for any signs of illegal cultivation. If found, leave area and request law enforcement, advise DIVS and warn all personnel to stay clear of area. Signs could include: pvc pipes, hose lines, drip irrigation lines; gardening supplies and tools; containers for fertilizers, insecticides, and animal poisons; signs of camping, cooking, and sleeping areas; signs of human activities in remote areas; food cached near trailheads or along roads; or similar unusual sites in remote areas. Entering a grow site or encountering growers could be life threatening.

**WORKING AROUND HEAVY EQUIPMENT:** Stay at least 100' in front or 50' behind equipment. Never approach without making eye contact with operator. Avoid working below equipment. Establish visual and radio communications with operator before engaging. Communicate all hazards to operator.

**FATIGUE:** Be alert for signs of fatigue in yourself and others and take breaks as necessary. Maintain 2:1 work/rest ratio. Monitor incoming resources for level of fatigue. Check reporting resources for length of time worked prior to this assignment. Assess cumulative fatigue level.

**SAFETY OFFICERS:**

**Marty Hamel and Brian Savage**

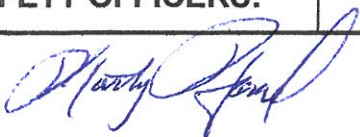



**Black Bear Facts**

- The only species of bears in California and Nevada are Black Bears. However, they do range in color from blonde to black, with cinnamon brown being the most common color.
- Black Bears will seek to avoid confrontation with humans. If encountered, always leave them an escape route.
- Males are much larger than females and can weigh up to 500 pounds, although the average weight is about 300 pounds.
- Black Bears can sprint up to 35 mph and they are strong swimmers and great tree climbers.
- Black Bears are omnivores. A typical wild bear diet consists of berries, plants, nuts, roots, honey, honeycomb, insects, larvae, carrion and small mammals.
- Bears that are accustomed to people can become too bold and lose their fear of humans. To avoid this behavior, do not let bears become habituated to human sources of food.

**Spiking or Working Around Bears**

- Never leave food, toiletries and/or anything with a scent in your tent, sleeping bag or car.
- Keep sleeping bags, tents and sleeping areas free of food and beverage odors.
- The trunk of your car and coolers are not bear-proof!
- Do not leave out food, stored drinks. The smell will attract bears.
- Clean everything after preparing a meal.
- Dispose of garbage properly.
- **Remember, never feed a bear! A fed bear is a dead bear.**

**Bear Encounters**

**In Spike Camp:** Do not run. Be aggressive and assert your dominance by standing tall and making noise that will scare the bear away. Banging loud objects together and shouting loudly works well.

**On The Line:** This is the bear's territory, respect that and do not run. Make eye contact **b**ut don't stare, make yourself appear as large as possible, stay calm and quiet, back away. Communicate the information to your supervisor and personnel in the area.

**Anywhere:** If the bear attempts to get away, do not block the bear's escape route!

- Never get between a mom and her cubs.
- Slowly walk away and make a loud noise.
- Though attacks are very rare, if you are attacked, fight back aggressively!

*Brian Savage — SOF2*

Incident Radio Communications Plan		1. Incident Name		2. Date / Time Prepared		3. Operational Period Date / Time	
		<b>CORRAL COMPLEX</b>		8/27/13 1900 hrs		8/28-29/13 0600-0600 hrs (24 hrs)	
4. Basic Radio Channel Utilization							
Mode: W = Wideband Analog, N = Narrowband, D = Digital, M = Mixed							
Chann	Function	Channel Name	Frequency	Tone	Mode	Assignment	Remarks
1	COMMAND	NIFC C-1	RX: 168.7000 TX: 170.9750	T-11 (114.8) T-11 (114.8)	A	ALL DIVISIONS All Commands Linked	Trinity Summit
2	COMMAND	NIFC C-8	RX: 169.5375 TX: 164.7125	T-11 (114.8) T-11 (114.8)	A	ALL DIVISIONS All Commands Linked	Ironside Mountain
3	COMMAND	NIFC C-35	RX: 165.0000 TX: 172.5875	T-11 (114.8) T-11 (114.8)	A	ALL DIVISIONS All Commands Linked	Brush Mountain
4	SRF ADMIN NET	SRF ADM	RX: 168.1250 TX: 170.4750	T-3 (131.8)	A	BACK UP ONLY	Lone Pine Ridge
5	TACTICAL	NIFC T-5	RX: 166.7250 TX: 166.7250	T-11 (114.8) T-11 (114.8)	A	Div. "A"	
6	TACTICAL	NIFC T-6	RX: 166.7750 TX: 166.7750	T-11 (114.8) T-11 (114.8)	A	Div. "F"	
7	TACTICAL	NIFC T-7	RX: 168.2500 TX: 168.2500	T-11 (114.8) T-11 (114.8)	A	Div. "L" Div. "V V"	
8	TACTICAL	R5 TAC 4	RX: 166.5500 TX: 166.5500	T-11 (114.8) T-11 (114.8)	A	Div. "M" Div. "P/R"	
9	TACTICAL	R5 TAC 5	RX: 167.1125 TX: 167.1125	T-11 (114.8) T-11 (114.8)	A	Div. "SS" All Contingency Grps	
10	TACTICAL	R5 TAC 6	RX: 168.2375 TX: 168.2375	T-11 (114.8) T-11 (114.8)	A	Div. "X"	
11	AIR to GROUND	A/G PRI	RX: 167.0625 TX: 167.0625		A	ALL DIVISIONS	Primary Use
12	AIR to GROUND	A/G SEC	RX: 166.9125 TX: 166.9125		A	ALL DIVISIONS	Aerial Ignition Op's
13	TACTICAL	VFIRE 24	RX: 154.2725 TX: 154.2725	T-6 (156.7) T-6 (156.7)	A	Div. "W"	
14	TACTICAL	VFIRE 26	RX: 154.3025 TX: 154.3025	T-6 (156.7) T-6 (156.7)	A	Div. "H" Div. "OO"	
15	TACTICAL	CALCORD	RX: 156.0750 TX: 156.0750	T-6 (156.7)	A	ALL DIVISIONS	For Medical Emergency Use Only
16/20	AIRGUARD	GUARD	RX: 168.6250 TX: 168.6250	T-1 (110.9)	A	ALL DIVISIONS	For Emergencies Only
5. Prepared by (Communications Unit)							
Matt Nilsen, COML 619-301-5471 							
Corral Communication Unit: 530-629-2376							
NOTE: All Commands are linked. Last clone is from 8-22-2013							



<b>MEDICAL PLAN</b>	1. INCIDENT NAME <b>Corral</b>	2. DATE PREPARED <b>8/27/2013</b>	3. TIME PREPARED <b>1800</b>	4. OPERATIONAL PERIOD <b>Day 8/28/2013</b>
---------------------	-----------------------------------	--------------------------------------	---------------------------------	---

5. INCIDENT MEDICAL AID STATIONS				
MEDICAL AID STATIONS	LOCATION			PARAMEDICS
				YES NO
Corral ICP	Medical Unit -Veterans Park Willow Creek, CA			XX

6. TRANSPORTATION				
NAME	ADDRESS	Flight Time to Incident	PHONE	PARAMEDICS
				YES NO
CA-Air National Guard (ANG) H-820 (HOIST)		40 Min	707-726-1266	XX
Cal Fire H-102 (DAY HOIST ONLY)	Kneeland, CA	25 Min	707-726-1266	XX
CHP H-13 (HOIST)	Redding, CA	40 Min	911 or 707-726-1268	XX
REACH 5	Redding, CA	40 Min	911 or 707-726-1268	XX
PHI Air Medical	Redding, CA	40 Min	911 or 707-726-1268	XX
Ground Ambulance				
Hoopla Ambulance Unit 83	Corral ICP-Willow Creek, CA			XX
Corral Rescue Group (Technical Rescue-REM)	Corral ICP-Willow Creek, CA			XX

7. HOSPITALS								
NAME	ADDRESS	TRAVEL TIME		PHONE	HELIPAD		BURN CENTER	
		AIR	GRND		YES	NO	YES	NO
St Joseph Hospital	2700 Dolbeer St. Eureka, CA 95501	25 Min	1 Hr.	707-269-4250	XX			XX
Mercy Medical Center (Level II Trauma Center)	2175 Rosaline St. Redding, CA 96001	40 Min.	2 Hr.	530-225-7200	XX			XX
UC Davis (Level I T/C Burn Center)	2315 Stockton Bl. Sacramento, CA 95817	1.5 Hr.	3.5 hr.	916-734-3636	XX		XX	
Willow Creek Community Health Center (Clinic)	Willow Creek, CA	N/A	5 min.	530-629-3111	N/A			N/A
Mad River Community Hospital (Clinic)	Willow Creek, CA	N/A	5 Min	530-629-3116	N/A			N/A

**8. MEDICAL EMERGENCY PROCEDURES**

When an injury occurs, initiate care with available resources at scene and notify DIVS. The DIVS shall coordinate the incident and direct necessary actions. The following steps shall be taken to mitigate the incident:

- Determine the nature of the emergency.
- If the emergency is a medical injury/illness, determine if the injury/illness is life threatening.
- If the injury is life threatening, then clear designated frequency for emergency traffic.
- Identify the on-scene point of contact by position.
- Ensure that the Medical Unit Leader is contacted immediately.
- Identify number injured, patient assessment(s) and location (geographic and/or GPS coordinates).
- Identify on-scene medical personnel by position and last name (i.e. EMT Jones).
- Identify preferred method of patient transport.
- Determine any additional resources or equipment needed.

The Evacuation Plan should be continually evaluated, and contingencies developed in the event the first plan is not effective.

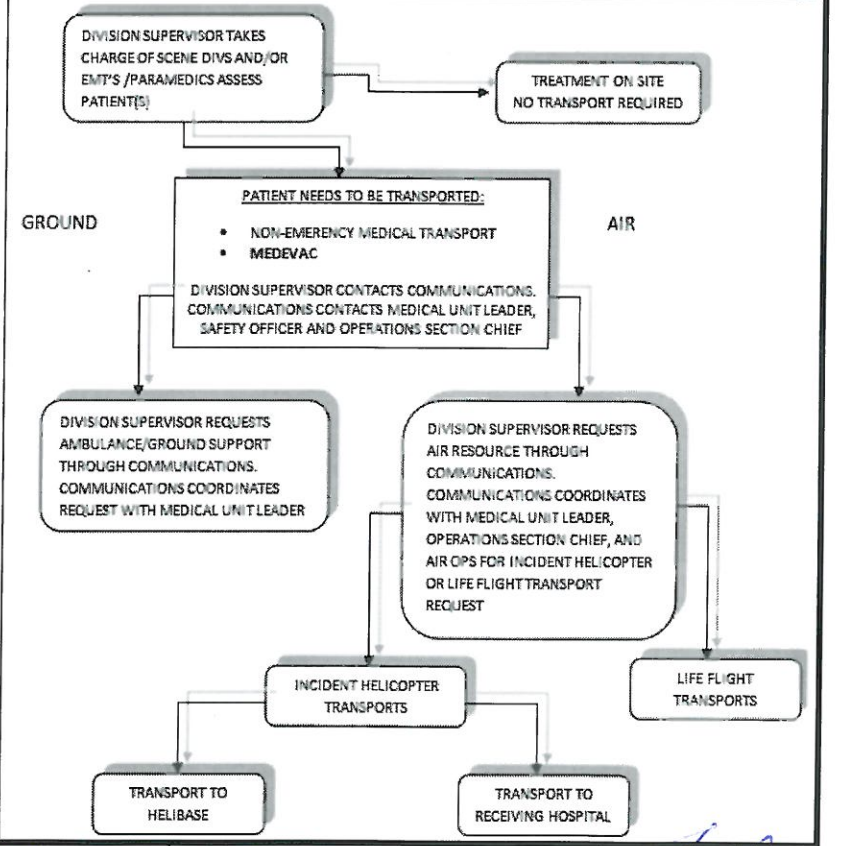

<b>ICS-206</b>	9. PREPARED BY (MEDICAL UNIT LEADER) Robert Russell MEDL <i>RR</i>	10. REVIEWED BY (SAFETY OFFICER) Marty Hamel SOF1 <i>Marty Hamel</i>
----------------	---	---

# Corral Complex

## Human Resource Message

**Warning!** When people fail to display mutual respect for others, they hasten the coming of *Karmageddon!*

### **KARMAGEDDON:**

**IT'S LIKE, WHEN EVERYBODY  
IS SENDING OFF ALL THESE  
REALLY BAD VIBES, RIGHT?  
AND THEN, LIKE, THE EARTH  
EXPLODES AND IT'S , LIKE,  
A SERIOUS BUMMER.**

- Don't send off bad vibes!
- Don't cause the earth to explode!
- Don't be a serious bummer!
  
- Do practice Mutual Respect!

Human Resource Specialist – Mike Baines  
724-678-6147



# **TRAINING MESSAGE**

## **8-28-2013**

**!!! CORRAL COMPLEX TRAINEES !!!**

**If you have not checked in with the Training Specialists, the time is NOW.**

**There will be an upcoming Incident Management Team transition, trainers and trainees demobbing, and a new Incident Training Specialist assigned.**

**Make your trainee experience easy,  
check in now.**

# Incident Trainee / Trainer Data Worksheet

PLEASE PRINT LEGIBLY!

## A: Trainee Data

Trainee Name: \_\_\_\_\_ Check One:  Male  Female  
Trainee Position: \_\_\_\_\_ Order Number (E, O, C, A) \_\_\_\_--\_\_\_\_\_  
State Abr. \_\_\_\_ + 3 Letter Designator \_\_\_\_\_ Agency Type:  Federal  State  Local  
 USFS  BLM  BIA  FWS  DOD  NWS  NPS Date Assigned: \_\_\_\_--\_\_\_\_--\_\_\_\_\_  
Ordered as a Trainee for the incident?  Yes  No Ordered as a PRIORITY trainee?  Yes  No

**Person's name and title that is responsible for tracking your qualifications:**  
**(Where do you want the packet mailed to?)**

Name: \_\_\_\_\_ Title: \_\_\_\_\_ Home Unit: \_\_\_\_\_  
Agency Address: \_\_\_\_\_ City: \_\_\_\_\_  
State: \_\_\_\_\_ Zip: \_\_\_\_\_ Phone Number: ( ) \_\_\_\_\_--\_\_\_\_\_

## B. Trainee Prerequisites

	YES	NO
1. Possesses valid Red Card or agency certification card?	<input type="radio"/>	<input type="radio"/>
2. Trainee has a proper agency initiated position task book?	<input type="radio"/>	<input type="radio"/>
3. Trainee has an <b>incident issued</b> task book?	<input type="radio"/>	<input type="radio"/>

## C. Trainer/Evaluator Data (All fields are required to be filled in)

Trainer/Evaluator Name: \_\_\_\_\_ Position: \_\_\_\_\_  
Home Unit: \_\_\_\_\_ Order Number (E, O, C, A) \_\_\_\_--\_\_\_\_\_  
Work Address: \_\_\_\_\_ City: \_\_\_\_\_ State: \_\_\_\_\_  
Zip Code: \_\_\_\_\_ Phone Number: ( ) \_\_\_\_\_--\_\_\_\_\_

## D. Trainee Goals (items in the position task book to be evaluated on this incident)

- \_\_\_\_\_
- \_\_\_\_\_
- \_\_\_\_\_



# THE FOLLOWING RESOURCES NEED TO SEE FINANCE:

---

C-56 OC-25

C-57 BECKWORTH HOTSHOTS

C-93 OHIO #3

O-1.68 ROB HARTER

O-38 JOSEPH HALLENBECKER

*O-72 JEFF DAVIDS*

*O-101 DON NICHOLAS*

*O-123 ISAAC OBST*

O-151 RICHARD GAUBATZ

O-159 STEPHEN O'BRIEN

O-196 GREG VOLLHABER

O-212 RAY SHOWS

O-253 JONATHAN BENSON

O-277 JEFF WEST

O-282 FAY MOK

O-295 RUBEN CHUCKLUCK

O-350 THEODORE ALLIO

*O-363 DALTON ROBINSON*

O-364 TRAVIS FULTON

*O-386 DAN NORTH*

*O-421 JOE MAZZEO*

*E-61 G & O BODY SHOP*

E-147 J & D FIRE SUPPRESSION

E-154 STEVE FISHER

E-261 GREY WOLF 013

S-113 VALLEY TIRE

S-5589 EL DORADO SHOWER

ANGELLO CATTANEO

G.R. CONSTRUCTION

**CORRAL COMPLEX HARDLINE PHONES**

I.C. / Liaison	(530) 629-2143
Safety/ Medical	(530) 629-2109
PIO	(530) 629-2149
Operations/Air Ops	(530) 629-2058
Communications	(530) 629-2376
Resources/ Demob	(925) 519-6309
Resources	(530) 629-2156 Fax
Ordering	(925) 407-7004
Ordering	(925) 817-9929
Ordering	(530) 629-3828 Fax
Finance	(530) 629-2307
Finance Fax	(530) 629-2387
Ground Support	(925) 407-6355
Ground Transportation	(925) 817-0826





