

Corrected

KING INCIDENT

Incident Action Plan

CA-ENF-023461

P5JEE9 (0503)

Operational Period

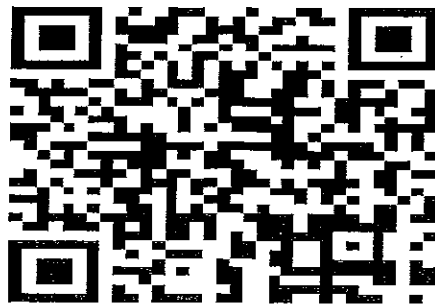

DAY SHIFT 9/23/14

0600 - 1800



corrected
Master



INCIDENT OBJECTIVES	1. INCIDENT NAME	2. DATE PREPARED	3. TIME PREPARED
	KING	9/22/14	1700
4. OPERATIONAL PERIOD (DATE/TIME) <p style="text-align: center;">DAY SHIFT 9/23/14 0600 - 1800</p>			
5. GENERAL CONTROL OBJECTIVES FOR THE INCIDENT Management Objectives: Provide for safety of responders and the public Ensure an appropriate evacuation and repopulation plan is in place and communicated Establish and maintain positive relationships with cooperating agencies and the public Provide timely and accurate incident information Protect economic and watershed values with safe and aggressive firefighting efforts Keep costs commensurate with values at risk Control Objectives: Keep fire North of Forebay Road and Highway 50 east of Pollock Pines Keep fire East of Pino Grande Keep fire West of Ice House Road Keep fire South of the Middle Fork of the American River			
6. WEATHER FORCAST FOR OPERATIONAL PERIOD <p style="text-align: center;">See Attached</p>			
7. GENERAL/SAFETY MESSAGE <p style="text-align: center;">See Attached</p>			
8. ATTACHMENTS (X IF ATTACHED)			
<input checked="" type="checkbox"/> 202	<input checked="" type="checkbox"/> SAFETY MESSAGE / LCES	<input type="checkbox"/> TRANSPORTATION MAP	
<input checked="" type="checkbox"/> 203	<input checked="" type="checkbox"/> WEATHER	<input checked="" type="checkbox"/> INCIDENT MAP	
<input checked="" type="checkbox"/> 204	<input checked="" type="checkbox"/> AIR OPERATIONS SUMMARY	<input checked="" type="checkbox"/> FIRE BEHAVIOR	
<input checked="" type="checkbox"/> 205	<input checked="" type="checkbox"/> HUMAN RESOURCE	<input checked="" type="checkbox"/> TRAINING	
<input checked="" type="checkbox"/> 206	<input checked="" type="checkbox"/> ICP / CAMP MAP	<input checked="" type="checkbox"/> FINANCE	
<input checked="" type="checkbox"/> 214	<input checked="" type="checkbox"/> FIRE WEATHER	<input checked="" type="checkbox"/> DEMOB	
ICS 202	9. PREPARED BY (PLANNING SECTION CHIEF)  Dennis Cooper / Jason Schillinger (t)		10. APPROVED BY (INCIDENT COMMANDER) (Zone 1)  (Zone 2) Jim Giachino / Kevin Smith

ORGANIZATION ASSIGNMENT LIST		
1. Incident Name: KING (ZONE 1)		
2. Date: 9/22/14	3. Time: 1700	
4. Operational Period Day Shift: September 23, 2014 0600 -1800		
Position	Name	
5. Incident Commander and Command Staff		
Incident Commander	Jim Giachino / Steve Millert (t)	
Deputy	Carlton Joseph	
Safety Officer	Marty Hamel / Steve Ryberg / Charlotte Jordan (t)	
Information Officer	Steve Kliest / Mark Savage (t)	
Liaison Officer	R. Alpert / R. Graham / W. McGrew / J. Jones	
6. Agency Representative		
Eldorado NF	Laurence Crabtree	
Eldorado NF Agency Admin Rep	Duane Nelson	
Tahoe NF	Tom Quinn	
Tahoe NF Agency Admin Rep	Victor Lyon	
Cal OES	Gary Humphrey	
IARR Eastern Area	Jeffery Briggs	
IARR Northeastern Area	Robert Heartlove	
PG&E	Pam Purdee	
California Highway Patrol	Chris Sahagun	
Sierra Pacific Industries	Rich Wade	
Placer County Sheriff	Kevin Borden	
7. Planning Section		
Plans Chief	Dennis Cooper / Jason Schillinger (t)	
Resources Unit	R. Ashby / J. Switzler / J. Wilson / E. Matye (t)	
Situation Unit	T. Morelock / M. McHargue / A. Mitchell	
Human Resources	Marilyn Loughrey	
READ	Karin Klemic / Dan Teater	
Fire Behavior	Shelly Crook / Denny O'Neil	
Meteorologist	Jason Clapp	
GISS	Brad Weissaupt / Eric Shreve (t)	
CTSP	Jim Youngblood / Chris Crowder (t)	
TNSP	Jim Mitchell / Seneca Smith / Bill Reynolds	
DEMOB	Dan Baggao / Jim Cooley	
8. Logistics Section		
Logistics Chief	H. Crane / D. Haston / K. Kumpe (t)	
Supply Unit	Michael Bradford	
Facilities Unit	Jim Eckroth / Wally Grogan	
Ground Support Unit	John Badaracco	
Medical Unit	Robert Russell / Newton Ong (t)	
Food Unit	Dennis Durham	
Receiving/Distribution	Joe McMahon	
Communications Unit	Greg Ely / Tim Maguire (t)	
Ordering Manager	Sharon Porter	
9. Operations Section		
Ops Chief	Les Curtis / Steve Burns (t)	
Planning Ops	Don Smith / Mike Sandwick	
Contingency Ops	John Truett / Kyle Smith (t)	
a. Branch X		
Branch Director	Dana D'Andrea	
Division	1B	D. Buchanan / T. Browning / J. White (t)
Division	1D	James Edmiston / Bryan Brazzeal / Cory Johnson (t)
Division	1F	Jason Lambirth / Max Twombly
b. Branch XII		
Branch Director	Kelly Martin	
Division	1H	Erick Stahlin / Patrick Walker / Patrick Medina (t)
Division	1K	Unstaffed
Division	1L	James Snow / Carl Klug / Russell Blair (t)
c. Branch XIV		
Branch Director	Unstaffed	
Division	1M	Unstaffed
Division	1P	Unstaffed
d. Branch XVI		
Branch Director	Sean Johnson / Corey Rose (t)	
Division	1R	Unstaffed
Division	1T	Unstaffed
Division	1W	Chris Vero / Johnny Villa (t)
Division	1Y	Michael Cherry / David Soldavini (t)
Division	1Z	Justin Hanely / Shannon Myers (t)
e. East Contingency Group		
Branch Director	Matt Conklin	
Group	Star	Mark Winkelman
Group	Divide	Christopher Anthony
Group	Hwy 89	Kim Olson / Ron Gregor (t)
Group	Cedars	Taiga Rohrer / Chris Henrie (t)
Group	Soda Springs	Rod Redinger
f. West Contingency Group		
Branch Director	Don Forsyth / Hackbarth (t)	
Group	American	Deano Esades / Jeff Goyings (t)
Group	Mosquito	Christopher Tate
Group	Ralston	David Carney
g. Staging		
Manager	Aaron Utterback / Brett Loomis	
h. Air Operations		
Air Operations Branch Director	John Keesee	
Air Support Supervisor	Craig Dado	
Helicopter Coordinator	Lane Caldwell / John Chin	
Heli Base Manager	Dave Ifo / Travis Taylor (t)	
10. Finance/Administration Section		
Finance/Admin. Chief	Teresa Fork / Peter Bymers	
Cost Appro.	Kenny Lucien	
Time Unit	Janice Brown	
Procurement Unit	Wendy Whiteman	
Compensation/Claims Unit	Elaine Downing	
Cost Unit	Roger Siemens	
Personnel Time Recorder	Debra Luna (t)	
Prepared by (Resource Unit Leader)	Eric Matye (t)	

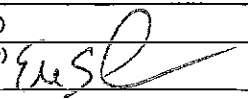



FIRE WEATHER FORECAST



FORECAST NO: 14
PREDICTION FOR: Tuesday Day SHIFT

INCIDENT NAME: King Fire
UNIT: Eldorado National Forest

SHIFT DATE: 23 September 2014

SIGNED: *Jason Clapp*

TIME AND DATE
FORECAST ISSUED: 2100 / 22 September 2014

Jason Clapp
Incident Meteorologist

WEATHER TODAY: *****Red Flag Warning Today/Wednesday for Wind and RH*****

WEATHER: WSW winds increase today with continued warming and lowering RH. Smoke that drifted westward overnight, will drift back eastward over the fire. So visibility will be limited into early afternoon, especially on eastern flank.

TEMPERATURES: 74-79 **Trend: Up 2 – 3%**
RELATIVE HUMIDITY: 22-28% **Trend: Down 5%**

20 FT WINDS:

RIDGETOP – Morning winds SE 5-7 with gusts to 15 mph through 0900, shifting WSW 10-15 mph with afternoon gusts to 25 mph.

SLOPE/VALLEY – Downcanyon 3-7 mph and shift SW 5-10 with gusts 15 mph around 1400.

LAL: 1. **STABILITY/INVERSION:** Inversions breaking in deep canyons by 1200.

WEATHER DISCUSSION: . SW winds and lowering RH over the fire. Stronger SW winds occur Wednesday into Thursday ahead of the upper level trough. Possible precipitation late Wednesday night, with greater chances on Thursday. Amounts still look to be less than 0.25 inch.

WEATHER FOR TUESDAY NIGHT: Clear with smoke settling downcanyon after 2200.

Low temperatures: Thermal belts/ridges 65-69... Valleys 59-64.

Max RH: Thermal belts/ridges 35-40%... Valleys 45-50%.

20FT Winds:

Ridge – WNW 3-9 with gusts to 15 mph shifting SE 6-10 mph after 2200 with gusts to 15-20 mph upper ridges after 2400.

Slope/valley – Transition to downslope 3-6 mph. Downcanyon wind gusts 5-10mph after.

OUTLOOK FOR WEDNESDAY: SW ridge winds increase with lowering RH. High temps: 74-80. Min RH: 25-29%. Ridge winds: SW winds from 12-18 with afternoon gusts 25-30 mph. Valley/Slope winds: Downslope 3-8 mph shifting upslope/upcanyon 6-10 mph late morning with afternoon gusts 15-20 mph in aligned canyons.

ZONE 1: KING FIRE NORTH - FIRE BEHAVIOR FORECAST

FORECAST NUMBER: 15	TYPE OF FIRE: Wildfire
FIRE NAME: King Incident CA-ENF-023461	OPERATIONAL PERIOD: 9/23/2014 (0600 -1800)
DATE ISSUED: 9/22/14	TIME ISSUED: 2100 hours
UNIT: ENF	SIGNED: Denny O'Neil (FBAN)

INPUTS

WEATHER SUMMARY - SEE ATTACHED FIRE WEATHER FORCAST *Red Flag Warning Today/Wednesday for Wind and RH***** WSW winds increase today with continued warming and lowering RH's.

Temperatures: 74-79 Up 2-3% **Relative Humidity:** 22-28% down 5%
Ridgetop Winds – Morning winds SE 5-7 with gusts to 15 mph through 0900, shifting WSW 10-15 mph with afternoon gusts to 25 mph.

Slope/Valley Winds – Downcanyon 3-7 mph and shift SW 5-10 with gusts 15 mph around 1400.

FUELS –The primary vegetation in the fire area is timber. There is a diversity of open and closed canopies and understories of grass, regeneration and brush. There are also areas of brush and grass. *Live and dead fuel moistures are below critical thresholds!*

FIRE DANGER INDICES-Thresholds for Active Fire Behavior in the King Fire area (Eldorado NF PocketCard):
 * 20ft Winds (over 5 mph), *RH (under 22%), *Temperature (over 84°) and *1000hr FMC (under 9%).

OUTPUTS

FIRE BEHAVIOR SPECIFIC

CRITICAL BURN PERIOD = 1100 - 1800 hours

LIVE FUEL MOISTURE = 55-60% up to 7000ft

RATE OF SPREAD = 10-20 Chains/Hour

POTENTIAL FOR SPOTTING = High

SPOTTING DISTANCE = 1/2 Mile

FLAME LENGTHS= 1-10 ft

DIV 1B/1D – SW winds may create erratic winds in drainages. The slope over in the lower SW edge of the division will be in alignment with the afternoon winds. If the fire initiates in drainages, there will be alignment with fuels, topography and winds. Monitor for roll-outs that could initiate fire below you and make up slope runs.

DIV 1F (Fire front between French Meadows Reservoir and Hell Hole Reservoir) - The afternoon SW winds will test control lines. If the fire spots over control lines it will burn to the NE towards the spot fire in DIV 1H. Monitor interior islands and unburned fuels adjacent to control lines. Unmitigated hot spots in these areas have the potential to create flare ups that can loft embers over control lines.

DIV 1H – Afternoon SW winds will test control lines on the spot fire located on the NE edge of French Meadows Reservoir. Monitor interior islands and unburned fuels adjacent to control lines. Unmitigated hot spots in these areas have the potential to create flare ups that can loft embers over control lines. Have contingencies in place if spot fires develop from the fire line between French Meadows Reservoir and Hell Hole Reservoir and moves up the Eastern aspect of Chipmonk Ridge.

DIV 1W (Fire below Hell Hole Reservoir) – The fire below Hell Hole Reservoir will be in alignment with afternoon SW winds. If the fire moves, it will continue to burn to the NE below Hell Hole Reservoir toward Buck Meadow and Bunker Hill. Expect single and group tree torching when fuels, winds and topography are in alignment.

DIV 1Y – SW winds will be in alignment with areas along the division. There are many areas in this division where fuels, topography and winds will be in alignment so expect moderate to high intensity runs.

AIR OPERATIONS

Smoke will limit air operations until 1200 hrs.

Sunrise - 0650 hours

Sunset 1900 hours

SAFETY

- Dead and live fuels are at critical levels. Alignment of fuels with topography or wind can initiate a rapid change in fire behavior.
- When developing strategies and tactics, safety zones and escape routes you should be evaluating potential fire behavior (worst case scenario), not just observed fire behavior.

Division Assignment List	1. Branch X	2. Division/Group 1 B
---------------------------------	-----------------------	---------------------------------

3. Incident Name KING - ZONE 1	4. Operational Period 09/23/14 Tuesday Day Shift 0600 - 1800
--	--

5. Operations Personnel

Operations Chief	LES CURTIS; STEVE BURNS (t)	Division/Group Supervisor	J. BUCHANAN; T. BROWNING ; J. WHITE (t)
Operations Chief		Air Attack Supervisor	
Branch Director	DANA D'ANDREA	Safety Officer	M. HAMEL; S. RYBERG; C. JORDAN (t)

6. Resources Assigned this Period

Strike Team/Task Force/ Resource Designator	Leader	Num of Pers.	Trans. Y/N	Drop Off PT./Time	Pick Up PT./Time
CRW T1 UKONOM IHC C-92 9/29	KEITH SMITH	19	N	DP 102 0800	1800
CRW T1 PIKE IHC C-116 9/25	JOHN ALLBRIGHT	20	N	DP 102 0800	1800
CRW T1 FLATHEAD IHC C-247 9/23	TYLER JAMES	21	N	DP 102 0800	1800
CRW T2IA CAC #4 C-16 9/30	RON E BROWN	20	N	DP 102 0800	1800
CRW T2IA INTERTRIBAL #1 C-12 9/29	JACOB WISEHART	18	N	DP 102 0800	1800
CRW T2IA MS MSS#1 C-13 9/30	JOE MILES	20	N	DP 102 0800	1800
CRW T2 MQ FRANCO 13137 C-45 9/30	FRANCIS FRANCO	20	N	DP 102 0800	1800
CRW T2 DIAMOND C-40 9/30	LARRY ECKLEMAN	20	N	DP 102 0800	1800
CRW T2 PACIFIC OA C-46 9/30	WESLEY DODDS	20	N	DP 102 0800	1800
ENG S/T PNF 3660C E-87 9/29	RICH SIMON	27	N	DP 102 0800	1800
TF ENF KING #6				DP 102 0800	1800
TFLD O-501	ZACHARY COGLE	1	N	DP 102 0800	1800
ENG T6 PACIFIC OASIS E-343 9/30	STEVEN MILLER	3	N	DP 102 0800	1800
ENG T6 FAIRVIEW E-337 9/30	DAN MORGAN	3	N	DP 102 0800	1800
ENG T6 FIRESTORM E-341 9/30	KEN NEWITT	3	N	DP 102 0800	1800
ENG T6 FIRESTORM E-336 9/30	JOSHUA BRADLEY	3	N	DP 102 0800	1800
ENG T6 GH RANCH, E-354 9/30	JEFFREY DAVIS	3	N	DP 102 0800	1800
HEQB	Gordon Meyer				
DOZ E-212					
E-197					

7. Control Operations **E-101**

Widen and improve existing secondary line from Ralston Picnic area to Rasmey Crossing.

8. Special Instructions

All Division Supervisors need to download information to the Sit Unit for all completed line and proposed line.
 Noxious weeds are marked by orange "noxious weed" flagging. Minimize or avoid activities in these areas.
 Sensitive areas are marked with pink/black checkerboard flagging. Minimize ground disturbing activities in these areas.
 * Indicates a 24 hour resource 0600-0600

9. Division/Group Communications Summary

Function	Frequency - RX	Frequency - TX	Tone	System	Channel	System	Channel
Command	166.6125	168.4000	136.5	NIFC C4	1		
Tactical Div/Group	168.0500	168.0500		NIFC T1	5		
Logistics							
Air to Ground	169.1500	169.1500		A/G CMD	13		

Prepared by (Resource Unit Leader) G. Thompson / J. Switzler / E. Mayte (t)	Approved by (Planning Section Chief) Dennis Cooper / Jason Schillinger (t)	Date Prepared 09/22/14	Time Prepared 1032
---	--	----------------------------------	------------------------------

Division Assignment List		1. Branch X		2. Division/Group 1 B			
3. Incident Name KING - ZONE 1		4. Operational Period 09/23/14 Tuesday Day Shift 0600 - 1800					
5. Operations Personnel							
Operations Chief	LES CURTIS; STEVE BURNS (t)		Division/Group Supervisor	D. BUCHANAN; T. BROWNING ;J. WHITE (t)			
Operations Chief			Air Attack Supervisor				
Branch Director	DANA D'ANDREA		Safety Officer	M HAMEL;S. RYBERG;C.JORDAN (t)			
6. Resources Assigned this Period							
Strike Team/Task Force/ Resource Designator	Leader	Num of Pers.	Trans. Y/N	Drop Off PT./Time	Pick Up PT./Time		
T/F ENF KING #5				DP 102 0800	1800		
STEN O-661 10/2	JILL VUGTEVEEN	1	N	DP 102 0800	1800		
TFLD O-660 10/3	RYAN SANCHEY	1	N	DP 102 0800	1800		
TFLD O-711 10/3	CHET JENSEN (t)	1	N	DP 102 0800	1800		
ENG T6 UWF E-486 9/29	RYAN TAYLOR	3	N	DP 102 0800	1800		
ENG T6 E-344 10/1	COLTON MCCARTHY	3	N	DP 102 0800	1800		
ENG T6 PACIFIC OASIS E-342 9/30	KENT SMITH	3	N	DP 102 0800	1800		
ENG T6 E-356 9/30	BILL MACAULEY	3	N	DP 102 0800	1800		
ENG T6 FIRESTORM E-339 9/30	RON SARTAIN	3	N	DP 102 0800	1800		
WT T2 AWB INC. E-6 9/28 DMOB 9/23	LEE SCROGGINS	1	N	DP 102 0800	1800		
WT T1 C&H VETERAN ENT E-252* 9/29	JAMES CALDWELL	2	N	DP 102 0800	1800		
WT T1 WATER BY C E-259 9/30	JOHN CARMODY	1	N	DP 102 0800	1800		
WT T1 PRO DUMP E-278* 9/29	CARLOS FURTADO	2	N	DP 102 0800	1800		
CHIPPER ROBINSON ENT. E-434 10/2	STEVE ARROWOOD	2	N	DP 102 0800	1800		
FELLER BUNCHER T1 E-447 10/5	KEVIN SMITH	2	N	DP 102 0800	1800		
FELLER BUNCHER T1 E-445 10/5	COCTER BLAKESLEE	2	N	DP 102 0800	1800		
MOD FALLER A & F O-602 10/1		2	N	DP 102 0800	1800		
MOD FALLER TREE MASTER O-603 10/1		2	N	DP 102 0800	1800		
MOD FALLER PRO PLUS O-605 10/1		2	N	DP 102 0800	1800		
MOD FALLER, NZF FALL O-606 10/1		2	N	DP 102 0800	1800		
7. Control Operations							
Widen and improve existing secondary line from Ralston Picnic area to Rasmey Crossing.							
8. Special Instructions							
All Division Supervisors need to download information to the Sit Unit for all completed line and proposed line.							
Noxious weeds are marked by orange "noxious weed" flagging. Minimize or avoid activities in these areas.							
Sensitive areas are marked with pink/black checkerboard flagging. Minimize ground disturbing activities in these areas.							
* Indicates a 24 hour resource 0600-0600							
9. Division/Group Communications Summary							
Function	Frequency - RX	Frequency - TX	Tone	System	Channel	System	Channel
Command	166.6125	168.4000	136.5	NIFC C4	1		
Tactical Div/Group	168.0500	168.0500		NIFC T1	5		
Logistics							
Air to Ground	169.1500	169.1500		A/G CMD	13		
Prepared by (Resource Unit Leader)		Approved by (Planning Section Chief)		Date Prepared		Time Prepared	
G. Thompson / J. Switzler / E. Mayte (t)		Dennis Cooper / Jason Schillinger (t)		09/22/14		1032	

Division Assignment List	1. Branch X	2. Division/Group 1 B
---------------------------------	-----------------------	---------------------------------

3. Incident Name KING - ZONE 1	4. Operational Period 09/23/14 Tuesday Day Shift 0600 - 1800
--	---

5. Operations Personnel			
Operations Chief	LES CURTIS; STEVE BURNS (t)	Division/Group Supervisor	D. BUCHANAN; T. BROWNING ;J. WHITE (t)
Operations Chief		Air Attack Supervisor	
Branch Director	DANA D'ANDREA	Safety Officer	M.HAMEL;S.RYBERG;C.JORDAN (t)

6. Resources Assigned this Period					
Strike Team/Task Force/ Resource Designator	Leader	Num of Pers.	Trans. Y/N	Drop Off PT./Time	Pick Up PT./Time
FELB O-609 10/2	ROBERT HENSLEY	1	N	DP 102	0800
FELB O-446	PHILLIP	1	N	DP 102	0800
FELB O-860	DAMON NELSON	1	N	DP 102	0800
FELB O-826 10/5	BRENTWOOD REID	1	N	DP 102	0800
FELB O-844 10/4	ROBERT KRAMER	1	N	DP 102	0800
HEQB O-828 10/4	NATHAN BAXTER	1	N	DP 102	0800
HEQB O-837 10/5	JAMES DICKERSON	1	N	DP 102	0800
TFLD O-793 10/5	BENNETT CHILDS	1	N	DP 102	0800
SOF2 O-699 10/2	PETE VILLA	1	N	DP 102	0800
SOF2 O-40	JOHN MARTINEZ (t)	1	N	DP 102	0800
FEMP FEMP	NICK BRANDON	1	N	DP 102	0800
FEMP FEMT	RYAN SOUDER	1	N	DP 102	0800
FOBS O-455 10/1	MICHAEL CONNOLLY	1	N	DP 102	0800
FOBS O-648 10/3	RYAN A LOBRE	1	N	DP 102	0800

7. Control Operations
Widen and improve existing secondary line from Ralston Picnic area to Rasmey Crossing.

8. Special Instructions
All Division Supervisors need to download information to the Sit Unit for all completed line and proposed line.
Noxious weeds are marked by orange "noxious weed" flagging. Minimize or avoid activities in these areas.
Sensitive areas are marked with pink/black checkerboard flagging. Minimize ground disturbing activities in these areas.
* Indicates a 24 hour resource 0600-0600

9. Division/Group Communications Summary							
Function	Frequency - RX	Frequency - TX	Tone	System	Channel	System	Channel
Command	166.6125	168.4000	136.5	NIFC C4	1		
Tactical Div/Group	168.0500	168.0500		NIFC T1	5		
Logistics							
Air to Ground	169.1500	169.1500		A/G CMD	13		
Prepared by (Resource Unit Leader) G. Thompson / J. Switzler / E. Mayte (t)		Approved by (Planning Section Chief) Dennis Cooper / Jason Schillinger (t)		Date Prepared 09/22/14		Time Prepared 1032	

Division Assignment List		1. Branch X		2. Division/Group 1 D			
3. Incident Name KING - ZONE 1		4. Operational Period 09/23/14 Tuesday Day Shift 0600 - 1800					
5. Operations Personnel							
Operations Chief	LES CURTIS; STEVE BURNS (t)		Division/Group Supervisor	D. EDMISTON; B. BRAZZEAL; C. JOHNSON (t)			
Operations Chief			Air Attack Supervisor				
Branch Director	DANA D'ANDREA		Safety Officer	M.HAMEL;S.RYBERG;C JORDAN (t)			
6. Resources Assigned this Period							
Strike Team/Task Force/ Resource Designator	Leader	Num of Pers.	Trans. Y/N	Drop Off PT./Time	Pick Up PT./Time		
CRW T1 AMERICAN RIVER C-87 9/27	ADAM LEYBA	20	N	DP 102 0800	1800		
CRW T2IA PACIFIC OASIS C-26 9/28	KEN WILSON	15	N	DP 102 0800	1800		
CRW T2IA UTAH CNTY #2 C-96 9/27	ANDREW SIEBACH	18	N	DP 102 0800	1800		
CRW T2IA NAVAJO SCTS 1 C-101 9/30	TERRY TSO	20	N	DP 102 0800	1800		
CRW T2 NAVAJO SCOUTS 2 C-4 9/30	ALTON JOHN	20	N	DP 102 0800	1800		
ENG S/T OES 4811A E-93 9/29	SCOTT ARGANBRIGHT	21	N	DP 102 0800	1800		
ENG S/T OES 2813A E-384 9/29	THOMAS SIRAGUSA	21	N	DP 102 0800	1800		
ENG S/T XMR 2142C E-159 9/29	MARK MILLS	22	N	DP 102 0800	1800		
ENG S/T XRIC 6074C E-306 9/30	STEVE KEAN	22	N	DP 102 0800	1800		
ENG S/T XCC 2040C E-158 9/29	SEAN PERKINS	22	N	DP 102 0800	1800		
ENG S/T XSL 1471C E-157 9/29	KEVIN TAYLOR	18	N	DP 102 0800	1800		
DOZ T2 AMADOR MECH E-196*	MERVIN VICINI	2	N	DP 102 0800	1800		
DOZ T2 LENAHS WATER E-212* 1B	JOHN MONTZ	2	N	DP 102 0800	1800		
DOZ T2 1540 E-148*	MICHAEL WATERS	2	N	DP 102 0800	1800		
DOZ T2 AAA EQUIP E-207*	BRENDON SIMUNACI	2	N	DP 102 0800	1800		
DOZ T2 YTS E-197* 1B	RICHARD JAUGCH	2	N	DP 102 0800	1800		
DOZ T2 TOM'S EARTH E-101* 10/1 1B	JOHN THORNTON	4	N	DP 102 0800	1800		
WT T2 NO STATE E-526 10/3	ALBERT BUCHTER	1	N	DP 102 0800	1800		
WT T2V LETER BUCK E-525 10/3 Helibase	STEVE LASSEN	1	N	DP 102 0800	1800		
WT S2 HERTZIG E-519 10/3	MIKE SEGALE	1	N	DP 102 0800	1800		
7. Control Operations HEQB Terry Warlick							
Widen and improve existing secondary lines from Ramsey Crossing to French House.							
8. Special Instructions							
All Division Supervisors need to download information to the Sit Unit for all completed line and proposed line.							
Noxious weeds are marked by orange "noxious weed" flagging. Minimize or avoid activities in these areas.							
Sensitive areas are marked with pink/black checkerboard flagging. Minimize ground disturbing activities in these areas.							
* Indicates a 24 hour resource 0600-0600							
9. Division/Group Communications Summary							
Function	Frequency - RX	Frequency - TX	Tone	System	Channel	System	Channel
Command	166.6125	168.4000	136.5	NIFC C4	1		
Tactical Div/Group	168.2000	168.2000		NIFC T2	6		
Logistics							
Air to Ground	169.1500	169.1500		A/G CMD	13		
Prepared by (Resource Unit Leader) G. Thompson / J. Switzler / E. Mayte (t)		Approved by (Planning Section Chief) Dennis Cooper / Jason Schillinger (t)		Date Prepared 09/22/14		Time Prepared 1032	

Division Assignment List	1. Branch X	2. Division/Group 1 D
---------------------------------	-----------------------	---------------------------------

3. Incident Name KING - ZONE 1	4. Operational Period 09/23/14 Tuesday Day Shift 0600 - 1800
--	---

5. Operations Personnel

Operations Chief	LES CURTIS; STEVE BURNS (t)	Division/Group Supervisor	J. EDMISTON; B. BRAZZEAL; C. JOHNSON (t)
Operations Chief		Air Attack Supervisor	
Branch Director	DANA D'ANDREA	Safety Officer	M HAMEL; S. RYBERG; C. JORDAN (t)

6. Resources Assigned this Period

Strike Team/Task Force/ Resource Designator	Leader	Num of Pers.	Trans. Y/N	Drop Off PT./Time	Pick Up PT./Time
HEQB O-842	JIMMY MORRIS	1	N	DP 102 0800	1800
HEQB O-825 10/6	EDMOND WILHITE	1	N	DP 102 0800	1800
SOF2 O-699 10/2	PEDRO VILLA	1	N	DP 102 0800	1800
SOFR O-40 9/29	JOHN MARTINEZ (t)	1	N	DP 102 0800	1800
FOBS O-303 9/29	AMANDA SHOAF	1	N	DP 102 0800	1800
FOBS O-516 9/27	GABRIEL Z GAMINO	1	N	DP 102 0800	1800
ARCH O-931 10/5	DEVIN SNYDER	1	N	DP 102 0800	1800
FEMP O-428	NICK BRANDOW	1	N	DP 102 0800	1800
FEMT O-429	MITCH CARNEY	1	N	DP 102 0800	1800
FOBS O-451 10/2	RICHARD P RATCLIFF	1	N	DP 102 0800	1800
FOBS O-453 10/2	JEFFREY BOSTWICK	1	N	DP 102 0800	1800
READ O-929	TOM JONES	1	N	DP 102 0800	1800
READ O-930	EMILY LONG	1	N	DP 102 0800	1800

7. Control Operations
Widen and improve existing secondary lines from Ramsey Crossing to French House.

8. Special Instructions
All Division Supervisors need to download information to the Sit Unit for all completed line and proposed line.
Noxious weeds are marked by orange "noxious weed" flagging. Minimize or avoid activities in these areas.
Sensitive areas are marked with pink/black checkerboard flagging. Minimize ground disturbing activities in these areas.
* Indicates a 24 hour resource 0600-0600

9. Division/Group Communications Summary

Function	Frequency - RX	Frequency - TX	Tone	System	Channel	System	Channel
Command	166.6125	168.4000	136.5	NIFC C4	1		
Tactical Div/Group	168.2000	168.2000		NIFC T2	6		
Logistics							
Air to Ground	169.1500	169.1500		A/G CMD	13		

Prepared by (Resource Unit Leader) G. Thompson / J. Switzler / E. Mayte (t)	Approved by (Planning Section Chief) Dennis Cooper / Jason Schillinger (t)	Date Prepared 09/22/14	Time Prepared 1032
--	---	---------------------------	-----------------------

Division Assignment List	1. Branch X	2. Division/Group 1 F
---------------------------------	-----------------------	---------------------------------

3. Incident Name KING - ZONE 1	4. Operational Period 09/23/14 Tuesday Day Shift 0600 - 1800
--	--

5. Operations Personnel

Operations Chief	LES CURTIS; STEVE BURNS (t)	Division/Group Supervisor	JASON LAMBIRTH; MAX TWOMBLY
Operations Chief		Air Attack Supervisor	
Branch Director	DANA D'ANDREA	Safety Officer	M.HAMEL; S. RYBERG; C. JORDAN (t)

6. Resources Assigned this Period

Strike Team/Task Force/ Resource Designator	Leader	Num of Pers.	Trans. Y/N	Drop Off PT./Time	Pick Up PT./Time
CRW T1 MENDOCINO IHC C-161	JASON POWERS	20	N	DP 102 0800	1800
CRW T1 IDAHO CITY IHC C-88 9/25/W	RALPH RANDALL LAMB	22	N	DP 102 0800	1800
CRW T2IA SAN CARLOS C-5 9/30	THOMAS PATTEN	18	N	DP 102 0800	1800
CRW T2IA R10 #5 C-22 10/1	ROBERT TODD BERNEY	19	N	DP 102 0800	1800
ENG S/T T3 1662C E-536 10/5	RICHARD MARTIN	27	N	DP 102 0800	1800
ENG S/T 6632C E-535 10/5	ADOLPHO CASTRO	27	N	DP 102 0800	1800
ENG T/F KING #4				DP 102 0800	1800
TFLD O-662	CORY CALNAN	1	N	DP 102 0800	1800
ENG T6 CPS 62 E-374	RYAN MORGAN	3	N	DP 102 0800	1800
ENG T6 TAHOE SAGE FIRE E-358	KEVIN STUDLEY	3	N	DP 102 0800	1800
ENG T6 HIGH SIERRA E-338	JERRY VICE	3	N	DP 102 0800	1800
ENG T6 HIGH SIERRA E-340	JACOB ROWSEY	3	N	DP 102 0800	1800
ENG T6 333 BLY MT FIRE E-355	MARK GROVES	3	N	DP 102 0800	1800
DOZER T2 E-576 10/5		2	N	DP 102 0800	1800
WT T2 TNF 22 E-34 9/28	CHRISTOPHER LOW	4	N	DP 102 0800	1800
WT T1 IDAHO PRECISION E-123 9/30	MICKEY RASKELLEY	2	N	DP 102 0800	1800
WT T1 E-130 10/1	ROSS POOLE	4	N	DP 102 0800	1800
FALLER O-870		1	N	DP 102 0800	1800
FELLING BOSS O-847 10/5	JOHN WALKER	1	N	DP 102 0800	1800
FELLING BOSS O-902 10/6	MIKE CARTER (t)	1	N	DP 102 0800	1800

7. Control Operations *CREW C-199*
Eng s/t E-533
 Widen and improve existing secondary line from French House to Anderson Dam.
Eng s/t E-669

8. Special Instructions *FELB - 07580*
FELB - 07869
 All Division Supervisors need to download information to the Sit Unit for all completed line and proposed line.
 Noxious weeds are marked by orange "noxious weed" flagging. Minimize or avoid activities in these areas.
 Sensitive areas are marked with pink/black checkerboard flagging. Minimize ground disturbing activities in these areas.
 * Indicates a 24 hour resource 0600-0600

9. Division/Group Communications Summary

Function	Frequency - RX	Frequency - TX	Tone	System	Channel	System	Channel
Command	166.6125	168.4000	136.5	NIFC C4	1		
Tactical Div/Group	166.7250	166.7250		NIFC T5	7		
Logistics							
Air to Ground	169.1500	169.1500		A/G CMD	13		

Prepared by (Resource Unit Leader) G. Thompson / J Switzler / E. Matye (t)	Approved by (Planning Section Chief) Dennis Cooper / Jason Schillinger	Date Prepared 09/22/14	Time Prepared 1032
---	---	---------------------------	-----------------------

Division Assignment List	1. Branch XII	2. Division/Group 1 H
---------------------------------	-------------------------	---------------------------------

3. Incident Name KING - ZONE 1	4. Operational Period 09/23/14 Tuesday Day Shift 0600 - 1800
--	--

5. Operations Personnel

Operations Chief	LES CURTIS; STEVE BURNS (t)	Division/Group Supervisor	E. STAHLIN; P. WALKER; P. MEDINA (t)
Operations Chief		Air Attack Supervisor	
Branch Director	KELLY MARTIN	Safety Officer	M HAMEL; S. RYBERG; C. JORDAN (t)

6. Resources Assigned this Period

Strike Team/Task Force/ Resource Designator	Leader	Num of Pers.	Trans. Y/N	Drop Off PT./Time	Pick Up PT./Time
CRW T1 TRINITY IHC C-7 9/21	JUSTIN JEUDE	21	N	ROBINSON CG 0900	1800
CRW T1 ELDORADO IHC C-85 9/30	WILLIAM K HARRIS	20	N	ROBINSON CG 0900	1800
CRW T1 PLUMAS IHC C-117 9/19	JACK SEVELSON	20	N	ROBINSON CG 0900	1800
CRW T1 AUGUSTA IHC C-6 10/4	MATT WAY	20	N	ROBINSON CG 0900	1800
CRW T1 TAHOE IHC C-160	ERIC RICE	20	N	ROBINSON CG 0900	1800
CRW T1 STANISLAUS		20	N	ROBINSON CG 0900	1800
CRW T2IA N. ARIZONA C-143 10/1	CHRISTOPHER BROOKS	19	N	ROBINSON CG 0900	1800
CRW T1 KERN C-244 10/5	CASEY L PAYNE	16	N	ROBINSON CG 0900	1800
CREW T2IA HOPI 1 C-172 10/1	FREDDIE PANANA	21	N	ROBINSON CG 0900	1800
CRW T2IA ANGORA PEAK C-173 10/3	JASON LA NIER	19	N	ROBINSON CG 0900	1800
CREW T2IA SALYER C-174 10/5	JOSH EICHAMER	20	N	ROBINSON CG 0900	1800
CRW T2IA STF 29 C-200 10/5	MICHAEL L LANIER	19	N	ROBINSON CG 0900	1800
ENG S/T XSN 2396C E-89 9/29	BOB NORRBOM	19	N	ROBINSON CG 0900	1800
ENG S/T 5780C E-433 10/2	TODD RUFFNER	24	N	ROBINSON CG 0900	1800
ENG S/T 1618C	RENE VELASQUEZ	21	N	ROBINSON CG 0900	1800

7. Control Operations
Construct indirect line in the Star burn area from Anderson Dam to the Robinson Flats campground area.

8. Special Instructions
All Division Supervisors need to download information to the Sit Unit for all completed line and proposed line.
Noxious weeds are marked by orange "noxious weed" flagging. Minimize or avoid activities in these areas.
Sensitive areas are marked with pink/black checkerboard flagging. Minimize ground disturbing activities in these areas.
* Indicates a 24 hour resource 0600-0600

9. Division/Group Communications Summary

Function	Frequency - RX	Frequency - TX	Tone	System	Channel	System	Channel
Command	166.6125	168.4000	136.5	NIFC C4	1		
Tactical Div/Group	166.7750	166.7750		NIFC T6	8		
Logistics							
Air to Ground	169.1500	169.1500		A/G CMD	13		

Prepared by (Resource Unit Leader) G. Thompson / J. Switzler / E. Mayte (t)	Approved by (Planning Section Chief) Dennis Cooper / Jason Schillinger (t)	Date Prepared 09/22/14	Time Prepared 1032
---	--	----------------------------------	------------------------------

Division Assignment List		1. Branch XII		2. Division/Group 1 H	
3. Incident Name KING - ZONE 1		4. Operational Period 09/23/14 Tuesday Day Shift 0600 - 1800			
5. Operations Personnel					
Operations Chief	LES CURTIS; STEVE BURNS (t)		Division/Group Supervisor	E. STAHLIN; P. WALKER; P. MEDINA (t)	
Operations Chief			Air Attack Supervisor		
Branch Director	KELLY MARTIN		Safety Officer	M HAMEL; S. RYBERG; C. JORDAN (t)	
6. Resources Assigned this Period					
Strike Team/Task Force/ Resource Designator	Leader	Num of Pers.	Trans. Y/N	Drop Off PT./Time	Pick Up PT./Time
T/F KING #2			N	ROBINSON CG 0900	1800
TFLD O-696 9/15	DAVID ZUARES	1	N	ROBINSON CG 0900	1800
ENG T6 E-352 10/1	DAVID BRIZEDINE	4	N	ROBINSON CG 0900	1800
ENG T6 LOS PINOS E-362 10/1	JASON RAMY	3	N	ROBINSON CG 0900	1800
ENG6 PSF 6112 E-379 10/2	CHRIS JONES	3	N	ROBINSON CG 0900	1800
ENG T6 E-369 10/2	JUAN SALOMON	3	N	ROBINSON CG 0900	1800
ENG T6 E-333 9/30	PAULA HOLTER	3	N	ROBINSON CG 0900	1800
ENG T6 E-334 9/30	CHUCK NEWBERRY	3	N	ROBINSON CG 0900	1800
ENG T6 E-335 9/30	DON HOLTER	3	N	ROBINSON CG 0900	1800
ENG T3 352 E-623 10/1	JON MAXWELL	5	N	ROBINSON CG 0900	1800
ENG T6 PLATTE CANYON E-381 10/1		20	N	ROBINSON CG 0900	1800
DOZ T2 #1 - SPENCER E-111 10/1	MIKE SPENCER	2	N	ROBINSON CG 0900	1800
DOZ T2 GRAHAM E-42 9/28	JEFF GRAHAM	2	N	ROBINSON CG 0900	1800
DOZ T2 JB LOGGING E-115 10/1	KRISTI WILDER	2	N	ROBINSON CG 0900	1800
WT T2 TMU 4 E-255 9/29	SPENCER GRISCOM	2	N	ROBINSON CG 0900	1800
WT T1 SPECE IND E-126* 9/30	STEVE ROOKS	4	N	ROBINSON CG 0900	1800
WT T1 E-131	GREG WHIPPLE	4	N	ROBINSON CG 0900	1800
WT T1 FORRESTHILL E-3041		1	N	ROBINSON CG 0900	1800
FALM O-880 10/5		1	N	ROBINSON CG 0900	1800
FALM O-877		1	N	ROBINSON CG 0900	1800

7. Control Operations

Construct indirect line in the Star burn area from Anderson Dam to the Robinson Flats campground area.

8. Special Instructions

All Division Supervisors need to download information to the Sit Unit for all completed line and proposed line.

Noxious weeds are marked by orange "noxious weed" flagging. Minimize or avoid activities in these areas.
Sensitive areas are marked with pink/black checkerboard flagging. Minimize ground disturbing activities in these areas.

* Indicates a 24 hour resource 0600-0600

9. Division/Group Communications Summary							
Function	Frequency - RX	Frequency - TX	Tone	System	Channel	System	Channel
Command	166.6125	168.4000	136.5	NIFC C4	1		
Tactical Div/Group	166.7750	166.7750		NIFC T6	8		
Logistics							
Air to Ground	169.1500	169.1500		A/G CMD	13		
Prepared by (Resource Unit Leader) G. Thompson / J. Switzler / E. Mayte (t)		Approved by (Planning Section Chief) Dennis Cooper / Jason Schillinger (t)		Date Prepared 09/22/14		Time Prepared 1031	

Division Assignment List	1. Branch XII	2. Division/Group 1 H
---------------------------------	-------------------------	---------------------------------

3. Incident Name KING - ZONE 1	4. Operational Period 09/23/14 Tuesday Day Shift 0600 - 1800
--	---

5 Operations Personnel

Operations Chief	LES CURTIS; STEVE BURNS (t)	Division/Group Supervisor	E. STAHLIN; P. WALKER; P. MEDINA (t)
Operations Chief		Air Attack Supervisor	
Branch Director	KELLY MARTIN	Safety Officer	M HAMEL; S. RYBERG; C. JORDAN (t)

6 Resources Assigned this Period

Strike Team/Task Force/ Resource Designator	Leader	Num of Pers.	Trans. Y/N	Drop Off PT./Time	Pick Up PT./Time
FALM O-884		1	N	ROBINSON CG 0900	1800
HEQB O-261 9/30	DARIC BURR	1	N	ROBINSON CG 0900	1800
HEQB O-242 10/1	BRANDON WOODWARD	1	N	ROBINSON CG 0900	1800
HEQB O-245	LEITHEAD	1	N	ROBINSON CG 0900	1800
FELB O-857	HANS CASPERSON	1	N	ROBINSON CG 0900	1800
FELB O-959	BRIAN DIRKS	1	N	ROBINSON CG 0900	1800
TFLD O-951	JAMIE JALVING	1	N	ROBINSON CG 0900	1800
SOFR O-141 9/28	RICK CLARKE	1	N	ROBINSON CG 0900	1800
SOFR (t) O-142 9/28	MANI BOUSLAUGH	1	N	ROBINSON CG 0900	1800
FEMP O-762 10/4	RON CUTTING	1	N	ROBINSON CG 0900	1800
FEMT O-765 10/5	BRYAN ESSER	1	N	ROBINSON CG 0900	1800
FOBS O-118 9/30	TIM BRADLEY	1	N	ROBINSON CG 0900	1800
FOBS O-454 9/30	ROBERT OLDS	1	N	ROBINSON CG 0900	1800
READ O-945	MATT BROWNLEE	1	N	ROBINSON CG 0900	1800
READ	DEVIN SNYLY	1	N	ROBINSON CG 0900	1800
READ O-920	CHELSIE BROKENSHERE	1	N	ROBINSON CG 0900	1800

7. Control Operations
Construct direct line from the branch X / XII break to Hell Hole Reservoir.

8. Special Instructions
All Division Supervisors need to download information to the Sit Unit for all completed line and proposed line.
Noxious weeds are marked by orange "noxious weed" flagging. Minimize or avoid activities in these areas.
Sensitive areas are marked with pink/black checkerboard flagging. Minimize ground disturbing activities in these areas.
* Indicates a 24 hour resource 0600-0600

9. Division/Group Communications Summary

Function	Frequency - RX	Frequency - TX	Tone	System	Channel	System	Channel
Command	166.6125	168.4000	136.5	NIFC C4	1		
Tactical Div/Group	166.7750	166.7750		NIFC T6	8		
Logistics							
Air to Ground	169.1500	169.1500		A/G CMD	13		

Prepared by (Resource Unit Leader) G. Thompson / J. Switzler / E. Mayte (t)	Approved by (Planning Section Chief) Dennis Cooper / Jason Schillinger (t)	Date Prepared 09/22/14	Time Prepared 2231
--	---	---------------------------	-----------------------

Division Assignment List	1. Branch XII	2. Division/Group 1 K
3. Incident Name KING - ZONE 1	4. Operational Period 09/23/14 Tuesday Day Shift 0600 - 1800	

5. Operations Personnel			
Operations Chief	LES CURTIS; STEVE BURNS (t)	Division/Group Supervisor	UNSTAFFED
Operations Chief		Air Attack Supervisor	
Branch Director	KELLY MARTIN	Safety Officer	M HAMEL; S. RYBERG; C. JORDAN (t)

6. Resources Assigned this Period					
Strike Team/Task Force/ Resource Designator	Leader	Num of Pers.	Trans. Y/N	Drop Off PT./Time	Pick Up PT./Time
UNSTAFFED					

7. Control Operations
Construct line from the Robinsons Flat C.G. along Soda Springs Rd.

8. Special Instructions
All Division Supervisors need to download information to the Sit Unit for all completed line and proposed line.
Noxious weeds are marked by orange "noxious weed" flagging. Minimize or avoid activities in these areas.
Sensitive areas are marked with pink/black checkerboard flagging. Minimize ground disturbing activities in these areas.
* Indicates a 24 hour resource 0600-0600

9. Division/Group Communications Summary							
Function	Frequency - RX	Frequency - TX	Tone	System	Channel	System	Channel
Command	166.6125	168.4000	136.5	NIFC C4	1		
Tactical Div/Group	168.2500	168.2500		NIFC T7	9		
Logistics							
Air to Ground	169.1500	169.1500		A/G CMD	13		
Prepared by (Resource Unit Leader) G. Thompson / J. Switzler / E. Mayte (t)			Approved by (Planning Section Chief) Dennis Cooper / Jason Schillinger (t)		Date Prepared 09/22/14	Time Prepared 1031	

Division Assignment List	1. Branch XII	2. Division/Group 1 L
---------------------------------	-------------------------	---------------------------------

3. Incident Name KING - ZONE 1	4. Operational Period 09/23/14 Tuesday Day Shift 0600 - 1800
--	---

5. Operations Personnel

Operations Chief	LES CURTIS / STEVE BURNS (t)	Division/Group Supervisor	J. SNOW; C. KLUG; R. BLAIR (t)
Operations Chief		Air Attack Supervisor	
Branch Director	KELLY MARTIN	Safety Officer	M HAMEL; S. RYBERG; C. JORDAN (t)

6. Resources Assigned this Period

Strike Team/Task Force/ Resource Designator	Leader	Num of Pers.	Trans. Y/N	Drop Off PT./Time	Pick Up PT./Time
CRW T1 TRUCKEE IHC C-145 9/25	BOBBY F HUBBY	20	N	ROBINSON CG 0800	1800
CRW T2IA GLOBE IHC C-136 10/2	ROGERS T BROWN	19	N	ROBINSON CG 0800	1800
CRW T1 BLUE RIDGE IHC C-148 9/24	BRIAN H SALVATORE	21	N	ROBINSON CG 0800	1800
CRW T1 RIO BRAVO IHC C-232 10/5	JAMES J ROCHA	21	N	ROBINSON CG 0800	1800
CREW T1 MENDOCINO IHC C-161 10/4	JASON L POWERS	19	N	ROBINSON CG 0800	1800
CRW T1 PALOMAR IHC C-146 9/23	JOSE ORTEGA	20	N	ROBINSON CG 0800	1800
CRW T2IA GUNNISON RIVER C-177	NICHOLAS S OSTROM	19	N	ROBINSON CG 0800	1800
CRW T2IA CORONADO C-176 9/26	JORGE AMAYA	23	N	ROBINSON CG 0800	1800
CRW T2IA COBRAS 4 C-202 10/4	VINCE MONTES	22	N	ROBINSON CG 0800	1800
CRW T2IA FIRESTORM 1 C-211 10/2	RICK SANDIDGE	20	N	ROBINSON CG 0800	1800
ENG S/T 1566C E-671 10/5	JERRY VANDERMEULEN	17	N	ROBINSON CG 0800	1800
ENG S/T 6617C E-534 10/5	JOSHUA BOEHM	27	N	ROBINSON CG 0800	1800
ENG S/T 3661C E-741 10/5	GRAHAM RICE	26	N	ROBINSON CG 0800	1800
ENG T6 SO. ARKANSAS E-382 10/2	PAUL OTTMER	3	N	ROBINSON CG 0800	1800
DOZ T2 DUDLEYS E-558 10/4	TIM LAMKIN	2	N	ROBINSON CG 0800	1800
DOZ T2V PAUL ROEN #N01 E-567 10/5	CLAYBOSCI	2	N	ROBINSON CG 0800	1800
DOZ T2 DADCO CONST E-568 10/5	DOUGLAS MUNJAR	3	N	ROBINSON CG 0800	1800
DOZ T2 GREENOUS LLC E-565 10/5	NICK DROGOWSKY	3	N	ROBINSON CG 0800	1800
DOZ T2 SHF 79 E-112 9/30	JASON SHURRAH	3	N	ROBINSON CG 0800	1800
DOZ T2 NORTHSTATE E-122 10/1	MIKE BRASK	3	N	ROBINSON CG 0800	1800

7. Control Operations
Continue to construct line around spot fire.

8. Special Instructions
All Division Supervisors need to download information to the Sit Unit for all completed line and proposed line.
Identify resources to respond for initial attack. Noxious weeds are marked by orange "noxious weed" flagging. Minimize or avoid activities in these areas.
Sensitive areas are marked with pink/black checkerboard flagging. Minimize ground disturbing activities in these areas.
* Indicates a 24 hour resource 0600-0600

9. Division/Group Communications Summary

Function	Frequency - RX	Frequency - TX	Tone	System	Channel	System	Channel
Command	166.6125	168.4000	136.5	NIFC C4	1		
Tactical Div/Group	168.2375	168.2375		R5 T6	12		
Logistics							
Air to Ground	169.1500	169.1500		A/G CMD	13		

Prepared by (Resource Unit Leader) G. Thompson / J. Switzler / Eric Mayte (t)	Approved by (Planning Section Chief) Dennis Cooper / Jason Schillinger (t)	Date Prepared 09/22/14	Time Prepared 2159
--	---	---------------------------	-----------------------

Division Assignment List	1. Branch XII	2. Division/Group 1 L
---------------------------------	-------------------------	---------------------------------

3. Incident Name KING - ZONE 1	4. Operational Period 09/23/14 Tuesday Day Shift 0600 - 1800
--	--

5. Operations Personnel

Operations Chief	LES CURTIS / STEVE BURNS (t)	Division/Group Supervisor	J. SNOW; C. KLUG; R. BLAIR (t)
Operations Chief		Air Attack Supervisor	
Branch Director	KELLY MARTIN	Safety Officer	M HAMEL; S. RYBERG; C. JORDAN (t)

6. Resources Assigned this Period

Strike Team/Task Force/ Resource Designator	Leader	Num of Pers.	Trans. Y/N	Drop Off PT./Time	Pick Up PT./Time
DOZ T2 HAYS EQUIP E-570 10/4	BOB HAYES	2	N	ROBINSON CG 0800	1800
DOZ T2 HAYS EQUIP E-571 10/5	BOB CAMERON	2	N	ROBINSON CG 0800	1800
DOZ T2V MOORE EXC. E-572 10/5	SONNY MOORE	3	N	ROBINSON CG 0800	1800
DOZ T2V - DUANE HAASE E-559 10/5	DUANE HAASE	2	N	ROBINSON CG 0800	1800
DOZ T2 GREENOUS LLC E-563 10/5	GREG CALDWELL	2	N	ROBINSON CG 0800	1800
WT S2 49R WATER SVC E-520 10/4	BOB MERG	1		ROBINSON CG 0800	1800
WT T1 TACTICAL E-141 9/30		5	N	ROBINSON CG 0800	1800
W/T SUP T1 E-133 10/2	GEORGE NEILLS	2	N	ROBINSON CG 0800	1800
WT T2 TNF 22 E-34 9/28	CHRIS LOW	4	N	ROBINSON CG 0800	1800
FALC RIDGE LOGGING O-872 10/5		2	N	ROBINSON CG 0800	1800
FALC RIDGE LOGGING O-873 10/5		4	N	ROBINSON CG 0800	1800
FALM O-881 10/5	RICHARD MAY	2	N	ROBINSON CG 0800	1800
HEQB O-836 10/6	ROB WILLIAMS	1	N	ROBINSON CG 0800	1800
HEQB O-843 10/5	WILLIAM MCGOWAN	1	N	ROBINSON CG 0800	1800
HEQB O-832 10/6	JEFF PILOTTO	1	N	ROBINSON CG 0800	1800
SOFR O-141 9/28	RICK CLARKE	1	N	ROBINSON CG 0800	1800
SOFR (t) O-142 9/28	MANI BOUGHSLAUGH	1	N	ROBINSON CG 0800	1800
FEMP O-108 9/28	MATTHEW COBB	1	N	ROBINSON CG 0800	1800
FEMT O-435 9/26	BENJAMIN SEBOK	1	N	ROBINSON CG 0800	1800

7. Control Operations
Continue to construct line around spot fire.

8. Special Instructions

All Division Supervisors need to download information to the Sit Unit for all completed line and proposed line.
Identify resources to respond for initial attack. Noxious weeds are marked by orange "noxious weed" flagging. Minimize or avoid activities in these areas.
Sensitive areas are marked with pink/black checkerboard flagging. Minimize ground disturbing activities in these areas.
* Indicates a 24 hour resource 0600-0600

9. Division/Group Communications Summary

Function	Frequency - RX	Frequency - TX	Tone	System	Channel	System	Channel
Command	166.6125	168.4000	136.5	NIFC C4	1		
Tactical Div/Group	168.2375	168.2375		R5 T6	12		
Logistics							
Air to Ground	169.1500	169.1500		A/G CMD	13		

Prepared by (Resource Unit Leader) G. Thompson / J. Switzler / Eric Mayte (t)	Approved by (Planning Section Chief) Dennis Cooper / Jason Schillinger (t)	Date Prepared 09/22/14	Time Prepared 1031
---	--	----------------------------------	------------------------------

Division Assignment List	1. Branch XVI	2. Division/Group 1 R
---------------------------------	-------------------------	---------------------------------

3. Incident Name KING - ZONE 1	4. Operational Period 09/23/14 Tuesday Day Shift 0600 - 1800
--	---

5. Operations Personnel

Operations Chief	LES CURTIS / STEVE BURNS (t)	Division/Group Supervisor	UNSTAFFED
Operations Chief		Air Attack Supervisor	
Branch Director	SEAN JOHNSON; COREY ROSE (t)	Safety Officer	M HAMEL; S. RYBERG; C. JORDAN (t)

6. Resources Assigned this Period

Strike Team/Task Force/ Resource Designator	Leader	Num of Pers.	Trans. Y/N	Drop Off PT./Time	Pick Up PT./Time
UNSTAFFED					

7. Control Operations

UNSTAFFED

8. Special Instructions

All Division Supervisors need to download information to the Sit Unit for all completed line and proposed line.

Noxious weeds are marked by orange "noxious weed" flagging. Minimize or avoid activities in these areas.

Sensitive areas are marked with pink/black checkerboard flagging. Minimize ground disturbing activities in these areas.

* Indicates a 24 hour resource 0600-0600

9. Division/Group Communications Summary

Function	Frequency - RX	Frequency - TX	Tone	System	Channel	System	Channel
Command	166.6125	168.4000	136.5	NIFC C4	1		
Tactical Div/Group	167.1125	167.1125		R5 T5	11		
Logistics							
Air to Ground	169.1500	169.1500		A/G CMD	13		

Prepared by (Resource Unit Leader) G. Thompson / J. Switzler / E. Matye (t)	Approved by (Planning Section Chief) Dennis Cooper / Jason Schillinger (t)	Date Prepared 09/22/14	Time Prepared 1031
--	---	---------------------------	-----------------------

Division Assignment List	1. Branch XVI	2. Division/Group 1 W
---------------------------------	-------------------------	---------------------------------

3. Incident Name KING - ZONE 1	4. Operational Period 09/23/14 Tuesday Day Shift 0600 - 1800
--	---

5. Operations Personnel			
Operations Chief	LES CURTIS; STEVE BURNS (t)	Division/Group Supervisor	CHRIS VERO; JOHNNY VILLA(t)
Operations Chief		Air Attack Supervisor	
Branch Director	SEAN JOHNSON; COREY ROSE (t)	Safety Officer	M HAMEL; S. RYBERG; C. JORDAN (t)

6. Resources Assigned this Period					
Strike Team/Task Force/ Resource Designator	Leader	Num of Pers.	Trans. Y/N	Drop Off PT./Time	Pick Up PT./Time
CRW T1 PAYSON IHC C-147 9/24	MICHAEL SCHINSTOCK	16	N	LOON LK. C.G.0800	1800
CRW T1 CEDAR CITY IHC C-8 9/26	BRIAN BURBRIDGE	19	N	LOON LK. C.G.0800	1800
CRW T1 SAWTOOTH IHC C-89 9/27	MICHAEL KRUPSKI	20	N	LOON LK. C.G.0800	1800
CRW T1 MAD RIVER IHC C-159 10/5	CHARLES HAIR	19	N	LOON LK. C.G.0800	1800
CRW T1 HELENA IHC C-246 9/24	FRED THOMPSON	20	N	LOON LK. C.G.0800	1800
CRW T2IA RED ROCK C-39 9/28	BRANDON JOHNSON	19	N	LOON LK. C.G.0800	1800
CRW T2IA NMCIF ACOMA #1 C-131	ANDREW M HENRY	20	N	LOON LK. C.G.0800	1800
ENG S/T T1 1800A E-392 9/30	BARRY SPRIGGS	22	N	LOON LK. C.G.0800	1800
ENG S/T T3 5605 C E-538 10/3	VICTOR LEFOR	27	N	LOON LK. C.G.0800	1800
T/F ENF KING #3		1	N	LOON LK. C.G.0800	1800
TFLD O-339	BRIAN MULHOLLEN	1	N	LOON LK. C.G.0800	1800
ENG T6 E-380 10/1	DREW MAXWELL	2	N	LOON LK. C.G.0800	1800
ENG6 CO MVP E-360 10/1	DANIEL DYER	3	N	LOON LK. C.G.0800	1800
ENG T6 #3629 E-376 10/1	TRAVIS MOORE	3	N	LOON LK. C.G.0800	1800
ENG T6 ARF #671 E-365 10/2	NICHOLAS FETSCH	3	N	LOON LK. C.G.0800	1800
ENG T6 CO-WRF E-373 10/1	TODD KING	4	N	LOON LK. C.G.0800	1800
ENG T6 #603 E-371 10/2	MICHAEL OTTOSEN	5	N	LOON LK. C.G.0800	1800
ENG T6 # 631 E-377 10/1	WILLIAM HALL	3	N	LOON LK. C.G.0800	1800
DOZ T2 NORTHSTATE E-110 10/1	GIFFORD TALMADGE	2	N	LOON LK. C.G.0800	1800
DOZ T2 BIG EDS CRANE E-210 9/29	RICK ROGER	3	N	LOON LK. C.G.0800	1800

7. Control Operations
Widen and improve existing secondary line from Ellis Peak to Falls Fork.

8. Special Instructions
All Division Supervisors need to download information to the Sit Unit for all completed line and proposed line.
Identify resources to respond for initial attack. Noxious weeds are marked by orange "noxious weed" flagging. Minimize or avoid activities in these areas.
Sensitive areas are marked with pink/black checkerboard flagging. Minimize ground disturbing activities in these areas.
* Indicates a 24 hour resource 0600-0600

9. Division/Group Communications Summary							
Function	Frequency - RX	Frequency - TX	Tone	System	Channel	System	Channel
Command	166.6125	168.4000	136.5	NIFC C4	1		
Tactical Div/Group	168.2375	168.2375		R5 T6	12		
Logistics							
Air to Ground	169.1500	169.1500		A/G CMD	13		

Prepared by (Resource Unit Leader) G. Thompson / J. Switzler / E. Mayte (t)	Approved by (Planning Section Chief) Dennis Cooper / Jason Schillinger (t)	Date Prepared 09/22/14	Time Prepared 1031
--	---	---------------------------	-----------------------

Division Assignment List	1. Branch XVI	2. Division/Group 1 W
	3. Incident Name KING - ZONE 1	

4. Operational Period 09/23/14 Tuesday Day Shift 0600 - 1800

5. Operations Personnel

Operations Chief	LES CURTIS; STEVE BURNS (t)	Division/Group Supervisor	CHRIS VERO; JOHNNY VILLA (t)
Operations Chief		Air Attack Supervisor	
Branch Director	SEAN JOHNSON; COREY ROSE (t)	Safety Officer	M HAMEL; S. RYBERG; C. JORDAN (t)

6. Resources Assigned this Period

Strike Team/Task Force/ Resource Designator	Leader	Num of Pers.	Trans. Y/N	Drop Off PT./Time	Pick Up PT./Time
DOZ T2V TEHAMA M00876 E-556 10/5	RANDY STRIEFF	4	N	LOON LK C.G. 1800	0600
DOZ T2 E-560 10/4	GEORGE WURLITZER	2	N	LOON LK C.G. 1800	0600
DOZ T2 KISER CON E-562 10/5	KYLE KISER	2	N	LOON LK C.G. 1800	0600
DOZ T2V 88570 E-566 9/29	MARK BASHAM	2	N	LOON LK C.G. 1800	0600
WT T1 ALL AGENCY E-253* 9/29	DOUG HILL	2	N	LOON LK C.G. 1800	0600
WT T1 TACTICAL E-142 10/2	DOUG ROGERS	2	N	LOON LK C.G. 1800	0600
WT T1 TACTICAL E-138 10/2	ZACHARY WITTERS	2	N	LOON LK C.G. 1800	0600
WT T1 E-139 10/2	ROBERT THORPE	4	N	LOON LK C.G. 1800	0600
HEQB O-266-9/28 to B	GORDON MEYER	1	N	LOON LK C.G. 1800	0600
HEQB O-262-9/30 to D	TERRY WARLICK	1	N	LOON LK C.G. 1800	0600
HEQB O-824 10/6	SAMUEL PFAHLER	1	N	LOON LK C.G. 1800	0600
HEQB(t) O-3236 10/6	ANGELA BANFILL	1	N	LOON LK C.G. 1800	0600
SOFR O-3089 10/4	JECOBIE WATERS	1	N	LOON LK C.G. 1800	0600
SOFR O-938 10/4	MATTHEW BROWN	1	N	LOON LK C.G. 1800	0600
FEMP O-494 10/2	DAN NUNEZ	1	N	LOON LK C.G. 1800	0600
FEMT O-495 10/2	TRAVIS MOORE	1	N	LOON LK C.G. 1800	0600
FOBS O-452 10/2	ROB BOZEMAN	1	N	LOON LK C.G. 1800	0600
FOBS O-451 10/3	RICHARD P RATCLIFF	1	N	LOON LK C.G. 1800	0600
READ O-466	JESSE KRAUTKRAMER	1	N	LOON LK C.G. 1800	0600
READ O-3121	LEE STEWART	1	N	LOON LK C.G. 1800	0600

7. Control Operations
 Widen and improve existing secondary line from Ellis Peak to Falls Fork. *TFLD 0-791 Rob Thibault*
CRW Idaho city C-88

8. Special Instructions
 All Division Supervisors need to download information to the Sit Unit for all completed line and proposed line.
 Identify resources to respond for initial attack. Noxious weeds are marked by orange "noxious weed" flagging. Minimize or avoid activities in these areas.
 Sensitive areas are marked with pink/black checkerboard flagging. Minimize ground disturbing activities in these areas.
 * Indicates a 24 hour resource 0600-0600

9. Division/Group Communications Summary

Function	Frequency - RX	Frequency - TX	Tone	System	Channel	System	Channel
Command	166.6125	168.4000	136.5	NIFC C4	1		
Tactical Div/Group	168.2375	168.2375		R5 T6	12		
Logistics							
Air to Ground	169.1500	169.1500		A/G CMD	13		

Prepared by (Resource Unit Leader) G. Thompson/ J. Switzler/ E. Mayte (t)	Approved by (Planning Section Chief) Dennis Cooper / Jason Schillinger (t)	Date Prepared 09/22/14	Time Prepared 1031
--	---	---------------------------	-----------------------

Division Assignment List		1. Branch XVI		2. Division/Group 1 Y			
3. Incident Name KING - ZONE 1		4. Operational Period 09/23/14 Tuesday Day Shift 0600 - 1800					
5. Operations Personnel							
Operations Chief	LES CURTIS; STEVE BURNS (t)		Division/Group Supervisor	M. CHERRY; D. SOLDAVINI (t)			
Operations Chief			Air Attack Supervisor				
Branch Director	SEAN JOHNSON; COREY ROSE(t)		Safety Officer	M HAMEL; S. RYBERG; C. JORDAN (t)			
6. Resources Assigned this Period							
Strike Team/Task Force/ Resource Designator	Leader	Num of Pers.	Trans. Y/N	Drop Off PT./Time	Pick Up PT./Time		
CRW T1 LONE PEAK IHC C-149 9/27	KRIS BRUINGTON	23	N	LOON LK. C.G.0800	1800		
CRW T2IA AOICC INTER C-10 9/30	TIM DEATON	20	N	LOON LK. C.G.0800	1800		
CRW T2 BEAR JAW C-9 9/30	JD OTTMAN	20	N	LOON LK. C.G.0800	1800		
CRW T1 C12 C-233 10/5	JOHN GERALD	21	N	LOON LK. C.G.0800	1800		
CRW T1 TAMALPAIS C-238 10/5	TIMOTHY WALSH	14	N	LOON LK. C.G.0800	1800		
ENG S/T XTB 4228C E-168 9/29	JON ANDERSON	19	N	LOON LK. C.G.0800	1800		
ENG S/T XCO 3025C E-189 9/29	REX MAYES	17	N	LOON LK. C.G.0800	1800		
DOZ2 T2 (CA-PNF) E-144 9/29	SCOTT SIBBALD	3	N	LOON LK. C.G.0800	1800		
DOZ2 T2 (CA-PNF) E-145 9/29	ANDREW SHEPHERD	2	N	LOON LK. C.G.0800	1800		
DOZ T2 CASHF 29 E-146 9/29	DAVID BROWN	2	N	LOON LK. C.G.0800	1800		
WT T3 AWB INC E-13 9/28	DAB BRADY	1	N	LOON LK. C.G.0800	1800		
WT T1 TACTICAL E-128 9/30	ALAN WEST	2	N	LOON LK. C.G.0800	1800		
WT T1 E-258* 9/29	RICHARD YOST	2	N	LOON LK. C.G.0800	1800		
WT T1 EMERSON ASSOC. E-51* 9/28	MEL EMERSON	2	N	LOON LK. C.G.0800	1800		
WT T1 ARBOR TREE E-263* 9/29	LU ESTRADA	2	N	LOON LK. C.G.0800	1800		
WT T2 49ER E-3* 9/28	BOB ALVAREZ	2	N	LOON LK. C.G.0800	1800		
CHIPPER T3 TIMOTHY BURKE E-439	TIM BURKE	1	N	LOON LK. C.G.0800	1800		
CHIPPER T3 FIRESTORM E-438 10/3	GIDEON MACOMBER	2	N	LOON LK. C.G.0800	1800		
CHIPPER T3 SKYLINE TREE E-471 10/3		2	N	LOON LK. C.G.0800	1800		
CHIPPER T3 DIAMOND ROAD E-472 10/2		10	N	LOON LK. C.G.0800	1800		
7. Control Operations							
Widen and improve existing secondary line from Loon Lake to South Fork campground.							
8. Special Instructions							
All Division Supervisors need to download information to the Sit Unit for all completed line and proposed line.							
Identify resources to respond for initial attack. Noxious weeds are marked by orange "noxious weed" flagging. Minimize or avoid activities in these areas.							
Sensitive areas are marked with pink/black checkerboard flagging. Minimize ground disturbing activities in these areas.							
* Indicates a 24 hour resource 0600-0600							
9. Division/Group Communications Summary							
Function	Frequency - RX	Frequency - TX	Tone	System	Channel	System	Channel
Command	166.6125	168.4000	136.5	NIFC C4	1		
Tactical Div/Group	166.7250	166.7250		NIFC T5	7		
Logistics							
Air to Ground	169.1500	169.1500		A/G CMD	13		
Prepared by (Resource Unit Leader) G. Thompson / J. Switzler / Eric Mayte (t)		Approved by (Planning Section Chief) Dennis Cooper / Jason Schillinger (t)		Date Prepared 09/22/14		Time Prepared 1031	

Division Assignment List	1. Branch XVI	2. Division/Group 1 Y
---------------------------------	-------------------------	---------------------------------

3. Incident Name KING - ZONE 1	4. Operational Period 09/23/14 Tuesday Day Shift 0600 - 1800
--	---

5. Operations Personnel			
Operations Chief	LES CURTIS; STEVE BURNS (t)	Division/Group Supervisor	M CHERRY; D SOLDAVINI (t)
Operations Chief		Air Attack Supervisor	
Branch Director	SEAN JOHNSON; COREY ROSE (t)	Safety Officer	M HAMEL; S. RYBERG; C. JORDAN (t)

6. Resources Assigned this Period					
Strike Team/Task Force/ Resource Designator	Leader	Num of Pers.	Trans. Y/N	Drop Off PT./Time	Pick Up PT./Time
HEQB O-241 9/30	TRAVIS ORANGE	1	N	LOON LK. C.G. 0800	1800
HEQB O-257 9/30	MATTHEW KILGRIFF	1	N	LOON LK. C.G. 0800	1800
SOFR O-785 10/6	STEVEN M COUNTS	1	N	LOON LK. C.G. 0800	1800
FEMP O-960 9/30	STEVEN WALLACE	1	N	LOON LK. C.G. 0800	1800
FOBS O-450 10/3	ALEX RUDNEY	1	N	LOON LK. C.G. 0800	1800
FOBS (T) O-613 10/3	JAMES PATRICK CRAIG	1	N	LOON LK. C.G. 0800	1800
E-393					
E-550					

7. Control Operations
Widen and improve existing secondary line from Loon Lake to South Fork campground.

8. Special Instructions
All Division Supervisors need to download information to the Sit Unit for all completed line and proposed line.
Identify resources to respond for initial attack. Noxious weeds are marked by orange "noxious weed" flagging. Minimize or avoid activities in these areas.
Sensitive areas are marked with pink/black checkerboard flagging. Minimize ground disturbing activities in these areas.
* Indicates a 24 hour resource 0600-0600

9. Division/Group Communications Summary							
Function	Frequency - RX	Frequency - TX	Tone	System	Channel	System	Channel
Command	166.6125	168.4000	136.5	NIFC C4	1		
Tactical Div/Group	166.7250	166.7250		NIFC T5	7		
Logistics							
Air to Ground	169.1500	169.1500		A/G CMD	13		
Prepared by (Resource Unit Leader) G. Thompson / J. Switzler / E. Mayte (t)	Approved by (Planning Section Chief) Dennis Cooper / Jason Schillinger (t)			Date Prepared 09/22/14	Time Prepared 1031		

Division Assignment List	1. Branch XVI	2. Division/Group 1 Z
---------------------------------	-------------------------	---------------------------------

3. Incident Name ENF KING	4. Operational Period 09/23/14 Tuesday Day Shift 0600 - 1800
-------------------------------------	--

5. Operations Personnel

Operations Chief	LES CURTIS; STEVE BURNS (t)	Division/Group Supervisor	JUSTIN HANELY; SHANNON MYERS (t)
Operations Chief		Air Attack Supervisor	
Branch Director	SEAN JOHNSON; COREY ROSE (t)	Safety Officer	M.HAMEL; S.RYBERG; C.JORDAN (t)

6. Resources Assigned this Period

Strike Team/Task Force/ Resource Designator	Leader	Num of Pers.	Trans. Y/N	Drop Off PT./Time	Pick Up PT./Time
CRW T1 C12 C-233 10/5	JOHN GERALD	21	N	LOON LK C.G. 0600	1800
CRW T1 TAMALPAIS C-238 10/5	TIMOTHY WALSH	14	N	LOON LK C.G. 0600	1800
CRW T2IA FIRESTORM 1 C-211 10/2	RICK SANDIDGE	20	N	LOON LK C.G. 0600	1800
DOZER T2 THOMAS TODD E-573 10/5	KEVIN CARTER	2	N	LOON LK C.G. 0600	1800
DOZER T2 THOMAS TODD E-574 10/5	TODD THOMAS	2	N	LOON LK C.G. 0600	1800
SOFR O-785 10/5	STEVEN M COUNTS	1	N	LOON LK C.G. 0600	1800
FEMP O-960 9/30	STEVEN WALLACE	1	N	LOON LK C.G. 0600	1800
FELB (t) O-907 10/5	DARBY THOMSON	1	N	LOON LK C.G. 0600	1800
FELM O-884 10/5		2	N	LOON LK C.G. 0600	1800

7. Control Operations
Construct line from the fire edge along Wentworth Rd. east to the intersection of Ice House Rd.

8. Special Instructions
All Division Supervisors need to download information to the Sit Unit for all completed line and proposed line.
Noxious weeds are marked by orange "noxious weed" flagging. Minimize or avoid activities in these areas.
Sensitive areas are marked with pink/black checkerboard flagging. Minimize ground disturbing activities in these areas.
* Indicates a 24 hour resource 0600-0600

9. Division/Group Communications Summary

Function	Frequency - RX	Frequency - TX	Tone	System	Channel	System	Channel
Command	166.6125	168.4000	136.5	NIFC C4	1		
Tactical Div/Group	166.7750	166.7750		NIFC T6	8		
Logistics							
Air to Ground	169.1500	169.1500		A/G CMD	13		

Prepared by (Resource Unit Leader) G. Thompson / J. Switzler / E. Mayte (t)	Approved by (Planning Section Chief) Dennis Cooper / Jason Schillinger (t)	Date Prepared 09/22/14	Time Prepared 1941
--	---	---------------------------	-----------------------

Division Assignment List	1. Branch EAST CONTINGENCY	2. Division/Group CEDARS
---------------------------------	--------------------------------------	------------------------------------

3. Incident Name KING - ZONE 1	4. Operational Period 09/23/14 Tuesday Day Shift 0600 - 1800
--	--

5. Operations Personnel			
Operations Chief	LES CURTIS; STEVE BURNS (t)	Division/Group Supervisor	TAIGA ROHRER; CHRIS HENRIE (t)
Operations Chief		Air Attack Supervisor	
Branch Director	MATT CONKLIN	Safety Officer	M HAMEL; S. RYBERG; C. JORDAN (t)

6. Resources Assigned this Period					
Strike Team/Task Force/ Resource Designator	Leader	Num of Pers.	Trans. Y/N	Drop Off PT./Time	Pick Up PT./Time
CRW T2 DIA FIRE 13048 C-208	BILLY SMITH	20	N	FRENCH MDW CG 0800	1800
ENG S/T OES 2870C E-88 9/29	TONY CONNELL	22	N	FRENCH MDW CG 0800	1800
ENG S/T T1 6820A E-388 9/30	MIKE PELLETIER	22	N	FRENCH MDW CG 0800	1800
ENG T6 ENG 681 E-366 9/30	TODD LIKE	3	N	FRENCH MDW CG 0800	1800
FEMP O-758	MATT LUCAS	1	N	FRENCH MDW CG 0800	1800
FEMT O-764	SCOTT HARLAN	1	N	FRENCH MDW CG 0800	1800

7. Control Operations
Develop structure defense plans and needs assesment for the Cedars community.

8. Special Instructions
All Division Supervisors need to download information to the Sit Unit for all completed line and proposed line. Identify resources to respond for initial attack. Noxious weeds are marked by orange "noxious weed" flagging. Minimize or avoid activities in these areas. Sensitive areas are marked with pink/black checkerboard flagging. Minimize ground disturbing activities in these areas.
* Indicates a 24 hour resource 0600-0600

9. Division/Group Communications Summary							
Function	Frequency - RX	Frequency - TX	Tone	System	Channel	System	Channel
Command	166.6125	168.4000	136.5	NIFC C4	1		
Tactical Div/Group	168.2500	168.2500		NIFC T7	9		
Logistics							
Air to Ground	169.1500	169.1500		A/G CMD	13		

Prepared by (Resource Unit Leader) G. Thompson / J. Switzler / E. Mayte (t)	Approved by (Planning Section Chief) Dennis Cooper / Jason Schillinger (t)	Date Prepared 09/22/14	Time Prepared 1031
--	---	---------------------------	-----------------------

Division Assignment List		1. Branch EAST CONTINGENCY		2. Division/Group DIVIDE			
3. Incident Name KING - ZONE 1		4. Operational Period 09/23/14 Tuesday Day Shift 0600 - 1800					
5. Operations Personnel							
Operations Chief		LES CURTIS; STEVE BURNS (t)		Division/Group Supervisor: CHRISTOPHER ANTHONY			
Operations Chief				Air Attack Supervisor			
Branch Director		MATT CONKLIN		Safety Officer M. HAMEL; S.RYBERG; C.JORDAN (t)			
6. Resources Assigned this Period							
Strike Team/Task Force/ Resource Designator	Leader	Num of Pers.	Trans. Y/N	Drop Off PT./Time	Pick Up PT./Time		
CRW T1 AUGUSTA C-6 10/1	TED DOCEV	20	N	FRENCH MEADOW CG 0800	1800		
CREW T2IA BIG HORN BASIN 2 C-170 10/1	MICKEY SIRIOS	20	N	FRENCH MEADOW CG 0800	1800		
CREW T2IA GILA C-171 10/5	FELIX VALDEZ	20	N	FRENCH MEADOW CG 0800	1800		
CRW T2 COBRAS 5 C-201 10/5	GERARDO VELA	0	N	FRENCH MEADOW CG 0800	1800		
CRW T2 DESCANSO 5 C-203 9/30	CINDY PETRICH	20	N	FRENCH MEADOW CG 0800	1800		
CRW T2 DIAMOND FIRE C-204 10/5	WES WICKMAN	20	N	FRENCH MEADOW CG 0800	1800		
FEMP O-758	MATT LUCAS	1	N	FRENCH MEADOW CG 0800	1800		
FEMT O-764	SCOTT HARLAN	1	N	FRENCH MEADOW CG 0800	1800		
READ O-945	MATT BROWNLEE	1	N	FRENCH MEADOW CG 0800	1800		
7. Control Operations							
Brush roads/trail systems to develop contingency lines in the Divide trail area.							
8. Special Instructions							
All Division Supervisors need to download information to the Sit Unit for all completed line and proposed line.							
Identify resources to respond for initial attack. Noxious weeds are marked by orange "noxious weed" flagging. Minimize or avoid activities in these areas.							
Sensitive areas are marked with pink/black checkerboard flagging. Minimize ground disturbing activities in these areas.							
* Indicates a 24 hour resource 0600-0600							
9. Division/Group Communications Summary							
Function	Frequency - RX	Frequency - TX	Tone	System	Channel	System	Channel
Command	166.6125	168.4000	136.5	NIFC C4	1		
Tactical Div/Group	168.2500	168.2500		NIFC T7	9		
Logistics							
Air to Ground	169.1500	169.1500		A/G CMD	13		
Prepared by (Resource Unit Leader) G. Thompson / J. Switzler / E. Mayte (t)		Approved by (Planning Section Chief) Dennis Cooper / Jason Schillinger (t)		Date Prepared 09/22/14		Time Prepared 1031	

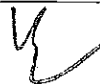
 Final

Division Assignment List	1. Branch EAST CONTINGENCY	2. Division/Group HIGHWAY 89
---------------------------------	--------------------------------------	--

3. Incident Name KING - ZONE 1	4. Operational Period 09/23/14 Tuesday Day Shift 0600 - 1800
--	---

5. Operations Personnel

Operations Chief	LES CURTIS; STEVE BURNS (t)	Division/Group Supervisor	KIM OLSON; RON GREGOR (t)
Operations Chief		Air Attack Supervisor	
Branch Director	MATT CONKLIN	Safety Officer	M HAMEL; S.RYBERG; C.JORDAN (t)

6. Resources Assigned this Period

Strike Team/Task Force/ Resource Designator	Leader	Num of Pers.	Trans. Y/N	Drop Off PT./Time	Pick Up PT./Time
ENG S/T 6840A E-387 9/30	CHARLES TOCKSTEIN	22	N	FRENCH MDW CG 0800	1800
ENG S/T T3 2143C E-672 10/5	PAUL HAGER	22	N	FRENCH MDW CG 0800	1800
S/T T3 KING #11				FRENCH MDW CG 0800	1800
STEN O-898 10/1	PAT PHILLIPS	1	N	FRENCH MDW CG 0800	1800
ENG T3 67 E-640 10/5	JOHN JOHANSON	4	N	FRENCH MDW CG 0800	1800
ENG T3 613 E-641 10/5	NAIKER VAS	3	N	FRENCH MDW CG 0800	1800
ENG T3 551 E-645 10/5	LEO HOLLEY	6	N	FRENCH MDW CG 0800	1800
ENG T3 535 E-644 10/5	KYLE LEHMAN	4	N	FRENCH MDW CG 0800	1800
ENG T3 3 51 E-662 10/5	KEVIN REESE	5	N	FRENCH MDW CG 0800	1800
S/T T3 KING #12				FRENCH MDW CG 0800	1800
STEN O-657 10/2	RICHARD L GEARHART	1	N	FRENCH MDW CG 0800	1800
ENG T3 E11 E-618 9/30	RYDER JONES	5	N	FRENCH MDW CG 0800	1800
ENG T3 22 E-620 10/5	DAVE ROMERO	3	N	FRENCH MDW CG 0800	1800
ENG T3 369 E-622 10/5	PAUL MINTIER	4	N	FRENCH MDW CG 0800	1800
ENG T3 44 E-634 10/4	DYLAN PREWITT	5	N	FRENCH MDW CG 0800	1800
ENG T3 462 E-639 10/5	MARK GOSHORN	5	N	FRENCH MDW CG 0800	1800
FEMP O-758	MATT LUCAS	1	N	FRENCH MDW CG 0800	1800
FEMT O-764	SCOTT HARLAN	1	N	FRENCH MDW CG 0800	1800

7. Control Operations
Develop structure defense plans and potential needs assesment for the HWY 89 corridor.

8. Special Instructions
All Division Supervisors need to download information to the Sit Unit for all completed line and proposed line.
Identify resources to respond for initial attack. Noxious weeds are marked by orange "noxious weed" flagging. Minimize or avoid activities in these areas.
Sensitive areas are marked with pink/black checkerboard flagging. Minimize ground disturbing activities in these areas.
* Indicates a 24 hour resource 0600-0600

9. Division/Group Communications Summary

Function	Frequency - RX	Frequency - TX	Tone	System	Channel	System	Channel
Command	166.6125	168.4000	136.5	NIFC C4	1		
Tactical Div/Group	168.2500	168.2500		NIFC T7	9		
Logistics							
Air to Ground	169.1500	169.1500		A/G CMD	13		

Prepared by (Resource Unit Leader) G. Thompson / J. Switzler / E. Mayte (t)	Approved by (Planning Section Chief) Dennis Cooper / Jason Schillinger (t)	Date Prepared 09/22/14	Time Prepared 1031
--	---	---------------------------	-----------------------

Division Assignment List	1. Branch EAST CONTINGENCY	2. Division/Group SODA SPRINGS
---------------------------------	--------------------------------------	--

3. Incident Name ENF KING	4. Operational Period 09/23/14 Tuesday Day Shift 0600 - 1800
-------------------------------------	--

5. Operations Personnel

Operations Chief	LES CURTIS, STEVE BURNS (T)	Division/Group Supervisor	RODNEY REDINGER
Operations Chief		Air Attack Supervisor	
Branch Director	MATT CONKLIN	Safety Officer	M.HAMEL;S RYBERG;C JORDAN (t)

6. Resources Assigned this Period

Strike Team/Task Force/ Resource Designator	Leader	Num of Pers.	Trans. Y/N	Drop Off PT./Time	Pick Up PT./Time
CRW T2IA ALAMO RGLRS C-14 10/1	DARRELL EAVES	21	N	FRENCH MDW CG 0800	1800
CRW T2IA NOR UTAH RE C-130 9/29	JOSH HAEN	20	N	FRENCH MDW CG 0800	1800
CRW T2IA PINE RIDGE C-245 10/1	EDWARD J ONE STAR	21	N	FRENCH MDW CG 0800	1800
CRW T2 GH RANCH C-41 9/30	ALLEN BACON	20	N	FRENCH MDW CG 0800	1800
CRW T2 GH RANCH 13099 C-42 9/30	LEONARD TOWNSEND	20	N	FRENCH MDW CG 0800	1800
CRW T2 MQ FRANCO 13135 C-43 9/30	ANDREW HENRY	20	N	FRENCH MDW CG 0800	1800
CRW CHESTER HELITAK	JAYSON WALKER	13	N	FRENCH MDW CG 0800	1800
DOZ T2 BOB MURRAY E-107* 10/1	BOB MURRAY	4	N	FRENCH MDW CG 0800	1800
DOZER - T2 - DOBSON E-119 10/2	VERN MCCKINNEY	2	N	FRENCH MDW CG 0800	1800
CHIPPER T3 BEAR MOUNT E-474 10/4		2	N	FRENCH MDW CG 0800	1800
KINCAID LOGGING CO E-581 10/5	BRAD KINCAID	2	N	FRENCH MDW CG 0800	1800
KINCAID LOGGING CO E-582 10/5	JOSEPH KINCAID	2	N	FRENCH MDW CG 0800	1800
FEMP O-758	MATT LUCAS	1	N	FRENCH MDW CG 0800	1800
FEMT O-765	SCOTT HARLAN	1	N	FRENCH MDW CG 0800	1800

7. Control Operations

Construct Contingency Line from Robinsons Flat Campground to Soda Springs Road.

8. Special Instructions

All Division Supervisors need to download information to the Sit Unit for all completed line and proposed line.

Noxious weeds are marked by orange "noxious weed" flagging. Minimize or avoid activities in these areas.

Sensitive areas are marked with pink/black checkerboard flagging. Minimize ground disturbing activities in these areas.

* Indicates a 24 hour resource 0600-0600

9. Division/Group Communications Summary

Function	Frequency - RX	Frequency - TX	Tone	System	Channel	System	Channel
Command	166.6125	168.4000	136.5	NIFC C4	1		
Tactical Div/Group	168.2500	168.2500		NIFC T7	9		
Logistics							
Air to Ground	169.1500	169.1500		A/G CMD	13		

Prepared by (Resource Unit Leader) G. Thompson / J. Switzler / E. Mayte (t)	Approved by (Planning Section Chief) Dennis Cooper / Jason Schillinger (t)	Date Prepared 09/22/14	Time Prepared 1546
--	---	---------------------------	-----------------------

Division Assignment List	1. Branch EAST CONTINGENCY	2. Division/Group STAR
---------------------------------	--------------------------------------	----------------------------------

3. Incident Name KING - ZONE 1	4. Operational Period 09/23/14 Tuesday Day Shift 0600 - 1800
--	--

5. Operations Personnel

Operations Chief	LES CURTIS; STEVE BURNS (t)	Division/Group Supervisor	MARK WINKELMAN
Operations Chief		Air Attack Supervisor	
Branch Director	MATT CONKLIN	Safety Officer	M.HAMEL; S.RYBERG;C. JORDAN (t)

6. Resources Assigned this Period

Strike Team/Task Force/ Resource Designator	Leader	Num of Pers.	Trans. Y/N	Drop Off PT./Time	Pick Up PT./Time
CRW T2IA PIMA #1 C-175 10/5	MARIO DIA	20	N	FRENCH MDW CG0800	1800
CRW T2IA CADDO NATION C-144 10/4	GERALD MASON	20	N	FRENCH MDW CG0800	1800
CRW T2 BLACK EAGLES 3 C-196 9/27	NIGEL ALLEN	18	N	FRENCH MDW CG0800	1800
CRW T2 BLACK EAGLES 5 C-198 10/5	DANIEL AREGUIN	22	N	FRENCH MDW CG0800	1800
FEMP O-758	MATT LUCAS	1	N	FRENCH MDW CG0800	1800
FEMT O-764	SCOTT HARLAN	1	N	FRENCH MDW CG0800	1800
READ O-945	MATT BROWNLEE	1	N	FRENCH MDW CG0800	1800

7. Control Operations

Brush roads/trail systems to develop contingency lines in the star trail area.

8. Special Instructions

All Division Supervisors need to download information to the Sit Unit for all completed line and proposed line.
 Identify resources to respond for initial attack. Noxious weeds are marked by orange "noxious weed" flagging. Minimize or avoid activities in these areas.
 Sensitive areas are marked with pink/black checkerboard flagging. Minimize ground disturbing activities in these areas.
 * Indicates a 24 hour resource 0600-0600

9. Division/Group Communications Summary

Function	Frequency - RX	Frequency - TX	Tone	System	Channel	System	Channel
Command	166.6125	168.4000	136.5	NIFC C4	1		
Tactical Div/Group	168.2500	168.2500		NIFC T7	9		
Logistics							
Air to Ground	169.1500	169.1500		A/G CMD	13		

Prepared by (Resource Unit Leader) G. Thompson / J. Switzler / E. Mayte (t)	Approved by (Planning Section Chief) Dennis Cooper / Jason Schillinger (t)	Date Prepared 09/22/14	Time Prepared 1031
--	---	---------------------------	-----------------------

Division Assignment List	1. Branch WEST CONTINGENCY	2. Division/Group AMERICAN
---------------------------------	--------------------------------------	--------------------------------------

3. Incident Name KING - ZONE 1	4. Operational Period 09/23/14 Tuesday Day Shift 0600 - 1800
--	--

5. Operations Personnel			
Operations Chief	LES CURTIS; STEVE BURNS (t)	Division/Group Supervisor	DEANO ESADES / JEFF GOYINGS (t)
Operations Chief		Air Attack Supervisor	
Branch Director	DON FORSYTH; KEITH HACKBARTH (t)	Safety Officer	M.HAMEL; S.RYBERG; C.JORDAN (t)

6. Resources Assigned this Period						
Strike Team/Task Force/ Resource Designator	Leader	Num of Pers.	Trans. Y/N	Drop Off PT./Time	Pick Up PT./Time	
CRW T2 OC 52 C-190 10/5	KEVIN BOWEN	22	N	FRENCH MDW. C. G. 0800	1800	
CRW T2 PACIFIC OASIS C-195 10/5	SYDNEY KENNEDY	20	N	FRENCH MDW. C. G. 0800	1800	
CRW T2 HIGHLANDERS C-199 10/5 F	MARK FOGG	20	N	FRENCH MDW. C. G. 0800	1800	
CRW T2 GRAYBACK F C-205 10/5	RYAN WATKINS	20	N	FRENCH MDW. C. G. 0800	1800	
CRW T2 GRAYBACK C-206 9/29	ANTONIO MENDOZA	20	N	FRENCH MDW. C. G. 0800	1800	
CRW T2 GRAYBACK C-207 9/29	LEVI BELLGRAPH	20	N	FRENCH MDW. C. G. 0800	1800	
ENG S/T XMY 2175C E-308 9/28	HUMBERTO ARISTA	20	N	FRENCH MDW. C. G. 0800	1800	
ENG S/T XPL 4133C E-164 9/29	PATRICK NELSON	19	N	FRENCH MDW. C. G. 0800	1800	
ENG S/T T3 367 E-533 10/3 "F"	SEAN JOHNNY	27	N	FRENCH MDW. C. G. 0800	1800	
ENG S/T XNAC 2200C E-307 9/28	MIKE DOMBROWSKI	21	N	FRENCH MDW. C. G. 0800	1800	
ENG S/T T3 PIDC E-537 9/29	S.PEARSON, J. ASHFORD	21	N	FRENCH MDW. C. G. 0800	1800	
ENG S/T 2 T3 E-498 9/27	MARK RHODES	20	N	FRENCH MDW. C. G. 0800	1800	
ENG S/T T3 5031C E-669 10/4 "F"	KIRK KUSHEN	17	N	FRENCH MDW. C. G. 0800	1800	
CHIPPER T2 CECIL LOG E-580 10/5		1	N	FRENCH MDW. C. G. 0800	1800	
FELB O-580 10/2 "F" N/S	JASON BARNES ^{NO SHOW}	1	N	FRENCH MDW. C. G. 0800	1800	
EALM O-869 10/5 "F"	JAMES MORGAN ^{Ramy Shaulis}	2	N	FRENCH MDW. C. G. 0800	1800	
EALC O-879 10/5 DEMOB N/S	RAYMOND KNOX ^{NO SHOW}	2	N	FRENCH MDW. C. G. 0800	1800	
E-578 chipper						
E-579 chipper						
TFLD 0-788	Joe Johnston					

7. Control Operations **TFLD 0-889 Jeff Dupres**
 Brush roads/trail systems to develop contingency lines in the area of the old Star Fire scar.

8. Special Instructions
 All Division Supervisors need to download information to the Sit Unit for all completed line and proposed line. Identify resources to respond for initial attack. Noxious weeds are marked by orange "noxious weed" flagging. Minimize or avoid activities in these areas. Sensitive areas are marked with pink/black checkerboard flagging. Minimize ground disturbing activities in these areas.
 * Indicates a 24 hour resource 0600-0600

9. Division/Group Communications Summary							
Function	Frequency - RX	Frequency - TX	Tone	System	Channel	System	Channel
Command	166.6125	168.4000	136.5	NIFC C4	1		
Tactical Div/Group	166.5500	166.5500		R5 T4	10		
Logistics							
Air to Ground	169.1500	169.1500		A/G CMD	13		

Prepared by (Resource Unit Leader) G. Thompson / J. Switzler / E. Mayte (t)	Approved by (Planning Section Chief) Dennis Cooper / Jason Schillinger (t)	Date Prepared 09/22/14	Time Prepared 1031
--	---	---------------------------	-----------------------

Division Assignment List	1. Branch WEST CONTINGENCY	2. Division/Group MOSQUITO
---------------------------------	--------------------------------------	--------------------------------------

3. Incident Name KING - ZONE 1	4. Operational Period 09/23/14 Tuesday Day Shift 0600 - 1800
--	--

5. Operations Personnel

Operations Chief	LES CURTIS; STEVE BURNS (t)	Division/Group Supervisor	CHRISTOPHER TATE
Operations Chief		Air Attack Supervisor	
Branch Director	DON FORSTYH; KEITH HACKBARTH (T)	Safety Officer	M.HAMEL; S. RYBERG; C.JORDAN (t)

6. Resources Assigned this Period

Strike Team/Task Force/ Resource Designator	Leader	Num of Pers.	Trans. Y/N	Drop Off PT./Time	Pick Up PT./Time
TF ENF KING #1				FRENCH MDW CG 0800	1800
TFLD O-659 10/2	JIM GRAY	1	N	FRENCH MDW CG 0800	1800
ENG T6 PAGOSA FPD E-363	JOHN GILBERT	0	N	FRENCH MDW CG 0800	1800
ENG T6 ARF 654 E-364 10/1	LANDON SMITH	3	N	FRENCH MDW CG 0800	1800
ENG T6 36 E-367 10/1	WILLIAM EASTMAN	3	N	FRENCH MDW CG 0800	1800
ENG T6 FOUR MILE FD E-368 10/1	SHANTI LEASURE	3	N	FRENCH MDW CG 0800	1800
ENG T6 RED, WHITE & BLUE E-372 10/1	DEREK GOOSSEN	3	N	FRENCH MDW CG 0800	1800
FELB O-844 10/4	ROBERT KRAMER	1	N	FRENCH MDW CG 0800	1800
FELB O-885 9/30	KURT GAINER	1	N	FRENCH MDW CG 0800	1800
READ	ROY BRIDGEMAN	1	N	FRENCH MDW CG 0800	1800
READ	KELLY HACK	1	N	FRENCH MDW CG 0800	1800
<i>EVA 13 E-643</i>					
<i>crew am. C-209</i>					
<i>O-137 DIVS Mosquit Thomas Browning</i>					
<i>FAIC - 0865 BROWN</i>					
<i>FAIC 0868 BURNS</i>					
<i>FELB 0983 Ray chavez.</i>					
<i>CREW # E-239 Big Horn Christopher DEANDA</i>					
<i>Eng. ST King # 13</i>					
<i>STEN 0901 John weaver</i>					

7. Control Operations *add E-643*

Construct contingency lines in the Big Trees area and Prepping Trail area infrastructure. Divisions to flag and indentify proposed lines in coordination with READS.

8. Special Instructions

All Division Supervisors need to download information to the Sit Unit for all completed line and proposed line.

Noxious weeds are marked by orange "noxious weed" flagging. Minimize or avoid activities in these areas. Sensitive areas are marked with pink/black checkerboard flagging. Minimize ground disturbing activities in these areas.

* Indicates a 24 hour resource 0600-0600

9. Division/Group Communications Summary

Function	Frequency - RX	Frequency - TX	Tone	System	Channel	System	Channel
Command	166.6125	168.4000	136.5	NIFC C4	1		
Tactical Div/Group	166.5500	166.5500		R5 T4	10		
Logistics							
Air to Ground	169.1500	169.1500		A/G CMD	13		

Prepared by (Resource Unit Leader) G. Thompson, J. Switzler, E. Mayte (t)	Approved by (Planning Section Chief) Dennis Cooper, Jason Schillinger (t)	Date Prepared 09/22/14	Time Prepared 1009
--	--	---------------------------	-----------------------

Division Assignment List	1. Branch WEST CONTINGENCY	2. Division/Group RALSTON
---------------------------------	--------------------------------------	-------------------------------------

3. Incident Name KING - ZONE 1	4. Operational Period 09/23/14 Tuesday Day Shift 0600 - 1800
--	--

5. Operations Personnel

Operations Chief	LES CURTIS; STEVE BURNS (t)	Division/Group Supervisor	DAVID CARNEY
Operations Chief		Air Attack Supervisor	
Branch Director	DON FORSTYH; KEITH HACKBARTH (T)	Safety Officer	M HAMEL; S. RYBERG; C. JORDAN (t)

6. Resources Assigned this Period

Strike Team/Task Force/ Resource Designator	Leader	Num of Pers.	Trans. Y/N	Drop Off PT./Time	Pick Up PT./Time
TFLD O-784	RITA CLIPPERTON	1	N	FRENCH MDW CG 0800	1800
TFLD O-790	TERESA CARREON	1	N	FRENCH MDW CG 0800	1800
CRW T2 OC 25 C-191 10/4 <i>No show</i>	MICHAEL SCHUE	20	N	FRENCH MDW CG 0800	1800
CREW T2 OC 19 C-194 9/30	JAMES BOLLINGER	20	N	FRENCH MDW CG 0800	1800
CRW T2IA VEGAS VALLEY C-225 9/28	ERIC ELLISON	18	N	FRENCH MDW CG 0800	1800
CRW T2IA GRAYBACK 3A C-226 10/1	STEVEN DERRY	19	N	FRENCH MDW CG 0800	1800
CRW T2 MOJAVE C-240 10/6	NATHAN LEATHERMAN	17	N	FRENCH MDW CG 0800	1800
CRW T2 SCORPIONS 6 C-242 10/6	ROBERT J NEVAREZ	22	N	FRENCH MDW CG 0800	1800
CHIP T3 TREEMASTER E-585 10/5	CODY MYERS	1	N	FRENCH MDW CG 0800	1800
UNDERDOG TIMBER FALL O-866 10/4		2	N	FRENCH MDW CG 0800	1800
UNDERDOG TIMBER FALL INC O-867 10/4		2	N	FRENCH MDW CG 0800	1800
FALC JUSTIN ROLLS O-875 10/5		2	N	FRENCH MDW CG 0800	1800
<i>E-547 WNF 82 DOZ</i>					
<i>WT E804 Eldorado</i>					
<i>DOZ E-575</i>					
<i>C-225 Vegas</i>					
<i>E-575 DOZ a</i>					
<i>E-577 DOZ 2</i>					

7. Control Operations
Identify hazard trees to prep for fallers. Fall as necessary from DP 107 along Ralston Ridge.

8. Special Instructions
All Division Supervisors need to download information to the Sit Unit for all completed line and proposed line.
Noxious weeds are marked by orange "noxious weed" flagging. Minimize or avoid activities in these areas.
Sensitive areas are marked with pink/black checkerboard flagging. Minimize ground disturbing activities in these areas.
* Indicates a 24 hour resource 0600-0600

9. Division/Group Communications Summary

Function	Frequency - RX	Frequency - TX	Tone	System	Channel	System	Channel
Command	166.6125	168.4000	136.5	NIFC C4	1		
Tactical Div/Group	166.5500	166.5500		R5 T4	10		
Logistics							
Air to Ground	169.1500	169.1500		A/G CMD	13		

Prepared by (Resource Unit Leader) G. Thompson / J. Switzler / E. Mayte (t)	Approved by (Planning Section Chief) Dennis Cooper, Jason Schillinger (t)	Date Prepared 09/22/14	Time Prepared 1014
--	--	---------------------------	-----------------------

Division Assignment List	1. Branch	2. Division/Group ZONE 1 STAGING
---------------------------------	-----------	--

3. Incident Name KING - ZONE 1	4. Operational Period 09/23/14 Tuesday Day Shift 0600 - 1800
--	---

5. Operations Personnel

Operations Chief	LES CURTIS; STEVE BURNS (t)	Division/Group Supervisor	A. LUTTERBACK; B. BLOOMIS
Operations Chief		Air Attack Supervisor	STAN DIVS Hardy Bloemke
Branch Director		Safety Officer	M. HAMEL; S. RYBERG; C. JORDAN (t)

6. Resources Assigned this Period

Strike Team/Task Force/ Resource Designator	Leader	Num of Pers.	Trans. Y/N	Drop Off PT./Time	Pick Up PT./Time
CRW T2 BIG HORN C-239 10/6		22	N	TBA 0600	1800
CRW T2IA SHOBAN #1 C-243 9/29		18	N	TBA 0600	1800
CRW T2IA SLIDE MOUNTAIN		20	N	TBA 0600	1800
ENG T3 ENF 63 E-393 9/27	MICHAEL LOEFFLER	5	N	TBA 0600	1800
ENG T3 365 E-527 10/3	QUINNONEZ BERNIE	6	N	TBA 0600	1800
ENG T3 33 E-528 10/3	TODD A GIFFORD	5	N	TBA 0600	1800
ENG T3 82 E-547 10/5		5	N	TBA 0600	1800
ENG T3 72 E-550 10/5		5	N	TBA 0600	1800
ENG T3 STOX E-598 10/5		4	N	TBA 0600	1800
ENG T3 41 E-599 10/5		3	N	TBA 0600	1800
ENG T3 12 E-600 10/5	JOE DOLAN	4	N	TBA 0600	1800
ENG T3 31 E-601 10/5	RYAN JOHNSON	3	N	TBA 0600	1800
ENG T3 B10 E-602 10/5		3	N	TBA 0600	1800
ENG T3 MISSOULA E-608 10/5		3	N	TBA 0600	1800
ENG T3 14 E-619 10/5		3	N	TBA 0600	1800
ENG T3 1347 E-661 9/25		4	N	TBA 0600	1800
ENG T6 4562 E-359 10/1		3	N	TBA 0600	1800
ENG T6 36 E-367 10/1	WILLIAM R EASTMAN	3	N	TBA 0600	1800
ENG6 661 E-378 10/1		3	N	TBA 0600	1800
ENG T4 HTF 413 E-484 9/30		4	N	TBA 0600	1800

7. Control Operations

Maintain 3 minute readiness and monitor the command radio channel.

8. Special Instructions

9. Division/Group Communications Summary

Function	Frequency - RX	Frequency - TX	Tone	System	Channel	System	Channel
Command	166.6125	168.4000	136.5	NIFC C4	1		
Tactical Div/Group							
Logistics							
Air to Ground	169.1500	169.1500		A/G CMD	13		

Prepared by (Resource Unit Leader) G. Thompson / J. Switzler / E. Mayte (t)	Approved by (Planning Section Chief) Dennis Cooper / Jason Schillinger (t)	Date Prepared 09/23/14	Time Prepared 0001
--	---	---------------------------	-----------------------

Division Assignment List	1. Branch	2. Division/Group ZONE 1 STAGING
---------------------------------	-----------	--

3. Incident Name KING - ZONE 1	4. Operational Period 09/23/14 Tuesday Day Shift 0600 - 1800
--	---

5. Operations Personnel

Operations Chief	LES CURTIS; STEVE BURNS (t)	Division/Group Supervisor	A. UTTERBACK; B. LOOMIS
Operations Chief		Air Attack Supervisor	Hardy Bloemeke
Branch Director		Safety Officer	M. HAMEL; S. RYBERG; C. JORDAN (t)

6. Resources Assigned this Period

Strike Team/Task Force/ Resource Designator	Leader	Num of Pers.	Trans. Y/N	Drop Off PT./Time	Pick Up PT./Time
ENG T4 E2411 E-485 10/3		4	N	TBA 0600	1800
ENG T4 3442 E-658 10/1		4	N		
DOZER T2 NEESE CONST E-575 10/5 →	Ralston	2	N		
DOZER T2 FISK TREE E-577 10/5	Ralston	2	N		
W/T PRECISION E-742					
W/T BENZ E-744					
W/T BENZ E-745					
OPSC O-743 9/27	KYLE L SMITH	1	N		
OPBD O-797 10/6	DANNY BRYANT	1	N		
OPBD O-937 10/1	CHRIS PAULUS	1	N		
OPSC O-946 9/29 Day OPS	JOSEPH REYES	1	N		
DIVS O-137 9/28 Mosquito	THOMAS BROWNING	1	N		
DIVS O-140 9/28	MICHAEL SWEANY	1	N		
DIVS O-502 10/3	MARK C OAKLEY	1	N		
DIVS O-805 10/4	ALLEN J CLAY	1	N		
DIVS O-808 10/5	ERIC BADER	1	N		

7. Control Operations

Maintain 3 minute readiness and monitor the command radio channel.

8. Special Instructions

9. Division/Group Communications Summary

Function	Frequency - RX	Frequency - TX	Tone	System	Channel	System	Channel
Command	166.6125	168.4000	136.5	NIFC C4	1		
Tactical Div/Group							
Logistics							
Air to Ground	169.1500	169.1500		A/G CMD	13		
Prepared by (Resource Unit Leader) G. Thompson / J. Switzler / E. Mayte (t)		Approved by (Planning Section Chief) Dennis Cooper / Jason Schillinger (t)		Date Prepared 09/23/14		Time Prepared 0007	

AIR OPERATIONS SUMMARY

(Expanded Form for Large Operations)

OPERATIONAL PERIOD DATE: DAY SHIFT DATE: 09/23/2014

START: 0700 END: 2000

1. INCIDENT NAME: King	2. PREPARED BY: John Keesee <i>JK</i>	3. Prepared 09/22/14 1930 hrs
4. REMARKS (Safety Notes, Hazards, Air Operations Special Equipment, etc.): SUNRISE: 0651 SUNSET : 1900 STEEP SMOKEY CONDITIONS, OTHER FIRES, OTHER AIRCRAFT COULD FLY IN OUR AREA **Avoid aerial application of retardant or foam within 300' of waterways, bodies of water. If retardant is dropped within these areas, notify AOBd with Lat & Long, est. of gallons, and a map. Placerville Helibase at Placerville airport. FAA Tower in place. Freq. 119.100 Blue Canyon Helibase 39 16.49 120 42.56 Incident aircraft will support initial attack within and adjacent to the TFR.		
5. TFR: 4/7646 Altitude : 10,500' MSL Freq. 118.6250 See TFR map		

6. PERSONNEL		8. FIXED-WING # Avail / Type/ Make-Model / FAA N# / Base(s)	
AOBD: John Keesee (zone 1)	Phone: 805-551-6422	Air Tactical:	AA 17
AOBD: Frank Podesta (zone 2)	209-419-4408	AIR/AIR FW:	AA 112
ASGS: Craig Dado (zone 1)	530-518-6688	AIR/AIR RW:	120.5750 zone 1
ASGS: Jon Chin (zone 2)	760-250-6230	A/G Command:	135.7250 zone 2
HLCO: Lane Caldwell	530-310-2211	A/G Tactical:	169.1500
HLCO: Doug Ross	951-663-9740	DECK:	167.9500
ATGS: Jason Withrow	530-206-6955	COMMAND:	163.100
ATGS: Todd White	530-263-5621	AIR GUARD:	168.625 Tone Tx 110.9
HEBM: Travis Taylor (T) PVF	208-241-0399	TOLC: PVF	119.100
HEBM: Dave Ito	530-391-6583	Blue Canyon	163.100
Blue Canyon Helibase	601-540-6528		
HEBM: Brad Bernardy			
Cobra: Gus Johnson	559-708-3570		
		Airtankers:	On order
		Lead planes:	
		Other:	Camino Dispatch 530-647-5220

9. HELICOPTERS (Use Additional Sheets As Necessary)

FAA N#	TY	MAKE/MODEL	BASE	AVAIL	START	REMARKS	FAA N#	TY	MAKE/MODEL	BASE	AVAIL	START	REMARKS
301	3	BELL 206	PVF	0800	0700	Recon/Helco	510	2	Bell 210	BCH	0800	0700	Bucket/Shuttle
54E	3	AS 350	PVF	0800	0700	Recon/Helco	507	2	Cobra	PVF	0800	0700	Air Attack/Helco
67H	3	Bell 206	PVF	0800	0700	Recon/Helco	408	2	Bell 205	GOO	0800	0700	Medevac/Hoist
7AC	3	Bell 407	PVF	0800	0700	IR/Mapping	HT 781	1	Skycrane	PVF	0800	0700	Tanked
104	2	Bell 205	PVF	0800	0700	Bucket/Shuttle/Hoist	HT 783	1	Skycrane	PVF	0800	0700	Tanked
5DY	2	Bell 205	PVF	0800	0700	Proficiency rappel	HT 746	1	Skycrane	PVF	0800	0700	Tanked
7HX	2	Bell 205	PVF	0800	0700	Bucket/Shuttle	HT 734	1	Skycrane	BCH	0800	0700	Tanked
516	2	Bell 212	PVF	0800	0700	Bucket/Shuttle	3CK	1	S-61	PVF	0800	0700	Bucket
212AH	2	Bell 212	PVF	0800	0700	Bucket/Shuttle	43T	1	S-61	GOO	0800	0700	Bucket
2TH	2	Bell 212	PVF	0800	0700	Bucket/Shuttle	HT 715	1	Skycrane	SLT	0800	0700	Tanked
534	2	Bell 205	PVF	0800	0700	Bucket/Shuttle							

King Zone 1 – Safety Message

INCIDENT: # CA-ENF-023461

DATE: 09/23/14

TIME:0600-1800 Day

FIRELINE QUESTIONS TO EMPHASIZE SAFETY

TEN QUESTIONS EVERY FIREFIGHTER MUST ASK AND ANSWER YES TO BEFORE ENGAGING IN FIRE SUPPRESSION

1. Do you understand the organization for this fire and your place in it?
2. Is there a plan and do you understand it?
3. Do you know it is OK to ask questions and ensure that the instructions you are given provide for your safety and the safety of your fellow fire fighters?
4. Do you know the weather forecast for today?
5. Have you assessed fire behavior and made a prediction?
6. Are you interactive with the **Standard Fire Orders** and **Watch Out Situations**?
7. Do you have the **Lookouts, Communications, Escape Routes, and Safety Zones** system in place?
8. Do you understand that it's both your responsibility and your right to say **No** to orders that cannot be accomplished without compromising one or more of the **Standard Fire Orders** or without mitigating each of the **Watch Out Situations**?
9. Can you describe the fire environment you are going to operate in?
10. Are you prepared to engage; monitor the fire environment, be proactive, and make adjustments?

BACK TO THE BASICS: Size-Up; when does it start and when does it end? On our way to this fire we were sizing-up the weather, fuels, topography and the condition of our crew. Now that we have several shifts under our belts, are we still doing this? If not, we should be! Size-up is a continual and ongoing process that should last us through the incident and safely back home.

CIRCLE OF SAFETY:

- Walk around the vehicle.
- Check the windshield, wipers, and wiper fluid level
- Keep windows, mirrors, and lights clean to better see and be seen
- Check headlights, turn signals, tail lights, reflectors and running lights.
- Adjust mirrors.
- Check front and back tires (including wheels and lug nuts).
- Under the hood, check all fluid levels and especially the Air Filter

Randy Unkovich SOF1 (T)

Marty Hamal SOF1

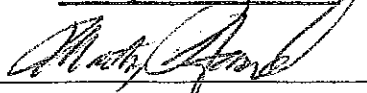

SNAGS AND HAZARD TREES:

All trees, especially large trees are potentially dangerous.

- Trees don't tell when they are going to fall, they just do. Be heads up!
- Minimize your exposure time and resources around hazard tree.
- How many times do we have a conversation under large trees?

DEHYDRATION:

If you're thirsty, you've waited to long to drink water. You need to drink a minimum of 32 ounces of water per hour during the day shift.

FACT:

- If you loose 3 % of you're hydration, you will loose 20% of your energy.
- If you loose 5% of your hydration, you loose 50% and you will need to visit medical.

HYDRATE! HYDRATE! HYDRATE!

INCIDENT SAFETY ANALYSIS 215a

KING INCIDENT (ZONE 1) CA-ENF-023461 - Tuesday 23, 2014		
8. Location	9. Hazard	6. Control or Abatement Action (Engineering, Administrative, PPE, Avoidance, Education, etc)
ALL	Snag Hazards	<ul style="list-style-type: none"> • Follow Hazard Tree Safety Guidelines (IRPG p. 80). • Limit number of personnel around snags and their exposure time; fallers must be qualified for trees being fallen. • Be especially alert around snags during wind events. • Check overhead for dead branches in sleeping areas. • Maintain Situational Awareness.
ALL	Aircraft Operations	<ul style="list-style-type: none"> • Keep personnel out of drop zones. • Use air-to-ground freq. to communicate with aircraft. • Use clear, concise statements when directing aircraft. Use clock directions from pilot's perspective.
ALL	Direct Attack/Night Operations	<ul style="list-style-type: none"> • Do not engage in direct line tactics in areas where snags are present. • Snag areas in day time before engaging personnel. • Snag roads where nighttime travel is necessary. • Ensure medical protocols are followed. • Have medivac sites pre-identified/established. • Ensure good communications exist and tested.
ALL	Driving Hazards	<ul style="list-style-type: none"> • Practice defensive driving at all times. • Adhere To 30 mph speed limit on forest roads • Drive with headlights on. • Be alert for wildlife and livestock on roads at all times. • Slow down on washboard surfaces. • Avoid gravel berms on the sides of roadways. • Increase following distances on dusty roads. Slow down when you meet opposing traffic. • Maintain Situational Awareness.
ALL	Severe Fire Behavior	<ul style="list-style-type: none"> • Review "Severe Fire Behavior Potential" (IRPG p.68). • Monitor current weather conditions and forecasts. Make sure all personnel receive thorough briefings every shift. • Be observant for formation and passage of pyro-cumuluous cells over the fire area and alert all personnel. • Maintain adequate escape routes and safety zones. Advise all personnel if these are compromised or changed. Set trigger points when appropriate. • Adhere to 10 Std Orders, mitigate 18 situations. • Maintain Situational Awareness.
ALL	Mines	<ul style="list-style-type: none"> • Identify and avoid mining areas • Notify others of mining hazards and flag • Be aware of vertical vent shafts, indicators may be slight indentations in terrain • Watch for and keep out of any horizontal adits or shafts that may be located into the side of a ridge or mountain
ALL	Work/Rest and Fatigue	<ul style="list-style-type: none"> • Be alert for signs of fatigue and take breaks as necessary. • Maintain 2:1 work/rest ratio. • Monitor incoming resources for level of fatigue.

INCIDENT SAFETY ANALYSIS 215a

ALL	Hydration	<ul style="list-style-type: none"> • Encourage drinking water before, during and after shifts, up to 1.5 gal. during shifts. • Be alert for signs of heat stress in yourself and others.
ALL	Line Construction	<ul style="list-style-type: none"> • Conduct thorough briefing for all personnel involved (inside rear cover IRPG). • Ensure LCES in place prior to engagement (IRPG p. 9). • Establish adequate safety zones (IRPG p.8). • Use Downhill Line Checklist (IRPG p. 9). • Follow "Look Up, Look Down, Look Around" procedures (IRPG p. 3-4). • Utilize Risk Management Process (IRPG p.1).
ALL	Burning Operations	<ul style="list-style-type: none"> • Conduct thorough briefing for all personnel involved (inside rear cover IRPG). • All personnel to be fully qualified for their assignments. Trainees must have qualified trainers. • Utilize Risk Mgmt. Process (IRPG p. 1) for implementing plan. • Required PPE to be worn by all personnel involved. • LCES must be established prior to implementing burning operations (IRPG p. 7).
ALL	Structure Protection & HazMat Issues	<ul style="list-style-type: none"> • Conduct thorough briefing for all personnel involved (inside rear cover IRPG). • Utilize Structure Assessment Checklist (IRPG p.14). • Follow structure Protection Guidelines (IRPG p. 16).
ALL	Foot Travel	<ul style="list-style-type: none"> • When walking through steep, rocky, and possibly wet terrain, watch footing and maintain proper spacing. • Watch for over-head hazards. • Treat "hot spots" on your feet before they become blisters. • Maintain downhill tool placement. • Refer to F.S. Health and Safety Code sections 18.1, 18.2, 18.3.
ALL	Tree Felling	<ul style="list-style-type: none"> • Refer to F.S. Health and Safety Code sections 22.48G. • Conduct thorough briefing for all personnel involved (inside rear cover IRPG). • Establish traffic control as necessary. • Perform tree evaluation, use IRPG page 80. Use Look-Up, Down, All Around Process. IRPG page 2. • Use all required PPE. • Minimize exposure to personnel.
ALL	Spike Camps	<ul style="list-style-type: none"> • Ensure camps are clean of trash to avoid attracting wildlife • Keep sleeping areas are clear of snags and other tripping hazards • Have hand sanitizers and body cleaning products to prevent illness • Have a GPS spike locations in the incident 204 and with the Situation Unit • Have night contact/communications plans in place

Marty [Signature]

INCIDENT RADIO COMMUNICATIONS PLAN		Incident Name			BK RADIO GROUP			Operational Period Date/Time	
COMMUNICATIONS PLAN		KING, CA-ENF-023461 - ZONE 1			GROUP 14			9/23/14 DAY	
Ch #	Function	Channel Name/Trunked Radio System Talkgroup	Assignment	RX Freq N or W	RX Tone/NAC	TX Freq N or W	TX Tone/NAC	Mode A, D or M	Remarks
1	COMMAND	NIFC C4	ZONE 1 CMD	166.6125 N	136.5	168.4000 N	136.5	A	Little Bald Mtn. / Duncon L.O.
2	COMMAND	NIFC C11	ZONE 1 CMD	170.6875 N	136.5	166.5750 N	136.5	A	Bunker Hill L.O.
3	COMMAND	NICF C12	Unassigned	173.0375 N	146.2	167.3250 N	146.2	A	Unassigned
4	COMMAND	NIFC C5	ZONE 2 CMD	167.1000 N	146.2	169.7500 N	146.2	A	ZONE 2 CMD
5	TACTICAL	NIFC T1	DIV 1B & 1M	168.0500 N		168.0500 N		A	
6	TACTICAL	NIFC T2	DIV 1D & 1T	168.2000 N		168.2000 N		A	
7	TACTICAL	NIFC T5	DIV 1F & 1Y	166.7250 N		166.7250 N		A	
8	TACTICAL	NIFC T6	DIV 1H & 1Z	166.7750 N		166.7750 N		A	
9	TACTICAL	NIFC T7	DIV 1K	168.2500 N		168.2500 N		A	East Contingency Branch
10	TACTICAL	R5 T4	DIV 1P	166.5500 N		166.5500 N		A	West Contingency Branch
11	TACTICAL	R5 T5	DIV 1R	167.1125 N		167.1125 N		A	
12	TACTICAL	R5 T6	DIV 1W & 1L	168.2375 N		168.2375 N		A	
13	AIR TO GROUND	A/G CMD	ALL DIVISIONS	169.1500 N		169.1500 N		A	A/G COMMAND
14	AIR TO GROUND	A/G TAC	ALL DIVISIONS	167.9500 N		167.9500 N		A	A/G TACTICAL
15	MEDICAL	CALCORD	ALL DIVISIONS	156.0750 N		156.0750 N	156.7	A	MEDICAL COORDINATION
16	EMERGENCY ONLY	Air Guard	ALL DIVISIONS	168.6250 N		168.6250 N	110.9	A	AIR GUARD - EMERGENCY
17								A	
18								A	
19								A	
20	EMERGENCY ONLY	Air Guard	ALL DIVISIONS	168.6250 N		168.6250 N	110.9	A	AIR GUARD - EMERGENCY

Incident Location: Foresthill, CA
 County: Placer State: CA Latitude 39°1.17' N, Longitude 120° 49.77' W

ASMP

Prepared By (Communications Unit)
 TIM MAGUIRE, COM1 (t)

The convention calls for frequency lists to show four digits after the decimal place, followed by either an "N" or a "W", depending on whether the frequency is narrow or wide band. Mode refers to either "A" or "D" indicating analog or digital (e.g. Project 25) or "M" indicating mixed mode. All channels are shown as if programmed in a control station, mobile or portable radio. Repeater and base stations must be programmed with the Rx and Tx reversed.

INCIDENT RADIO COMMUNICATIONS PLAN		Incident Name KING, CA-ENF-023461 - ZONE 2				BK RADIO GROUP GROUP 15				Operational Period Date/Time 9/23/14 0700 hrs - 9/24/14 0700 hrs	
Ch #	Function	Channel Name/Trunked Radio System/ Talkgroup	Assignment	RX Freq	N or W	RX Tone/NAC	TX Freq	N or W	TX Tone/NAC	Mode A, D or M	Remarks
1	COMMAND	NIFC C5	ZONE 2 ALL DIV	167.1000 N		146.2	169.7600 N		146.2	A	TONE 5 - BALD MT. - LINKED
2	COMMAND	NIFC C12	ZONE 2 ALL DIV	173.0375 N		146.2	167.3250 N		146.2	A	TONE 5 - BIG MT. - LINKED
3	COMMAND	NIFC C37	ZONE 2 ALL DIV	172.5500 N		146.2	162.1875 N		146.2	A	TONE 5 - UNION HILL- LINKED
4											
5	COMMAND	NIFC C4	ZONE 1 CMD	166.6125 N		136.5	168.4000 N		136.5	A	TONE 4 - ZONE 1 CMD ONLY
6	TACTICAL	VFIRE 24	BRANCH I	154.2725 N		156.7	154.2725 N		156.7	A	CONTENGENCY - VTAC 14
7	TACTICAL	VFIRE 25	DIV A/U	154.2875 N		156.7	154.2875 N		156.7	A	
8	TACTICAL	VFIRE 26	DIV D/T	154.3025 N		156.7	154.3025 N		156.7	A	
9	TACTICAL	VTAC 11	DIV E/W	151.1375 N		156.7	151.1375 N		156.7	A	
10	TACTICAL	VTAC 12	DIV G/Y	154.4525 N		156.7	154.4525 N		156.7	A	
11	TACTICAL	VTAC 13	FIRING GRP	158.7375 N		156.7	158.7375 N		156.7	A	
12	TACTICAL	VTAC 14	ROAD/DZR GRPS	159.4725 N		156.7	159.4725 N		156.7	A	ROAD GRP / DOZER GRPS
13	AIR TO GROUND	A/G CMD	ALL DIVISIONS	169.1500 N			169.1500 N			A	A/G COMMAND
14	AIR TO GROUND	A/G TAC	ALL DIVISIONS	167.9500 N			167.9500 N			A	A/G TACTICAL
15	MEDICAL	CALCORD	ALL DIVISIONS	156.0750 N			156.0750 N		156.7	A	MEDICAL COORDINATION
16	EMERGENCY ONLY	GUARD	ALL DIVISIONS	168.6250 N			168.6250 N		110.9	A	AIR GUARD - EMERGENCY
17											
18											
19											
20	EMERGENCY ONLY	GUARD	ALL DIVISIONS	168.6250 N			168.6250 N		110.9	A	AIR GUARD - EMERGENCY

Prepared By (Communications Unit)

Ken Parker, COML *[Signature]*

Incident Location: Placerville, CA

County: El Dorado State: CA

Latitude

N Longitude

W

The convention calls for frequency lists to show four digits after the decimal place, followed by either an "N" or a "W", depending on whether the frequency is narrow or wide band. Mode refers to either "A" or "D" indicating analog or digital (e.g. Project 25) or "M" indicating mixed mode. All channels are shown as if programmed in a control station, mobile or portable radio. Repeater and base stations must be programmed with the Rx and Tx reversed.

MEDICAL PLAN

1. Incident/Project Name		2. Operational Period			
King Fire - Zone 1 (North)		Date/Time 9/23/2014 0600-1800			
2. Aid Station					
Name	Complete Address	Phone/EMS Freq.	Advanced Life Support (ALS) Yes No		
King ICP Zone 1 Frontline Medical	Foresthill Old Mill Site 23850 Foresthill Rd., Foresthill, CA 95631		XX		
3. Ambulance Services					
Name	Complete Address	Phone/EMS Freq	Advanced Life Support (ALS) Yes No		
Eldorado County Emergency Medical Services Medic 248	Eldorado County Fire Station 17 6426 Pony Express Trail, Pollock Pines, CA	911 or 530-647-5220	XX		
Foresthill Fire Department Medic 89 (at French Meadows)	Foresthill FPD FS 88 5981 Gold St. Foresthill, CA	911 or 530-886-5375	XX		
El Dorado County Emergency Medical Services Medic 289	Georgetown FPD Station 65 10561 Sand Mountain Rd., Georgetown, CA	911 or 530-647-5220	XX		
AMR Ambulance Medic 290	Big Tree Campground Branch X	AMR or 916 563-0666	XX		
AMR Ambulance Medic 291	Zone 1 ICP	AMR or 916 563-0666	XX		
4. Air Ambulance Services					
Name	Phone	Type of Aircraft & Capability			
CAL FIRE H-104 Placerville, CA (Daytime Only)	911 or 530-647-5220	Bell 205++ Hoist, No NVG, BLS			
Kern County (KRN) H-408 Grass Valley, CA	911 or 530-647-5220	Bell 205++ Hoist, NVG, ALS			
CHP H20 or H24 Auburn, CA	911 or 916-861-1299	Eurocopter B3 Hoist, ALS, No NVG			
CALSTAR 3 Auburn, CA	911 or 530-887-0569	BO 105LS/C-30			
CAL STAR 6 South Lake Tahoe, CA	911 or 530-887-2338	BO 105LS/C-30			
5. Hospitals					
Name Complete Address	GPS Datum - NAD 83 Degrees Decimal Minutes DD° MM.MMM' N - Lat DD° MM.MMM' W - Long	Travel Time Air Gnd	Phone	Helipad Yes No	Level of Care Facility
Marshal Medical Center 1100 Marshall Way, Placerville, CA 95667	Lat: N/A	1 Hr	(530) 622-1441	X	Level III Trauma Center
	Long:				
	VHF: N/A				
Sutter Auburn Faith Hosp. 11815 Education St. Auburn, CA, 95602	Lat: N/A	30 Min	(530) 888-4500	X	
	Long:				
	VHF: N/A				
Sutter Roseville Medical Center 1 Medical Plaza Dr, Roseville, CA 95661	Lat: 38 45.58	25 Min 45 Min	(916) 781-1200	X <input type="checkbox"/>	Level II Trauma Center
	Long: 121 14.52				
	VHF:				
UC Davis Medical Center 2315 Stockton Ave. Sacramento, CA 95817	Lat: 38 33.17	25 Min 1 Hr	(916) 734-2363	X <input type="checkbox"/>	Level I Trauma Center Burn Center
	Long: 121 27.21				
	VHF:				
Barton Memorial Hospital 2170 South Ave. South Lake Tahoe, CA 96158	Lat: 38 54.40	30 Min 2.5 Hr	(530) 541-3420	X <input type="checkbox"/>	
	Long: 119 59.48				
	VHF:				
Renown Regional Medical Center 1155 Mill St Reno, NV	Lat: 39 31 32	45 Min 2 Hr	(775) 982-4100	X <input type="checkbox"/>	Level II Trauma Center Burn Center
	Long: 119 47 44				
	VHF:				
6. Prepared By (Medical Unit Leader)					
Robert Russell MEDL Newton Ong MEDL-T	Date/Time 09/23/2014 2000		Reviewed By (Safety Officer) Marty Hamel SOF 1 Steven P. Long SOF 1		Date/Time 09/23/2014 2000

When an injury occurs, initiate care with available resources at scene and notify DIVS.

The DIVS shall coordinate the incident and direct necessary actions. The following steps shall be taken to mitigate the incident:

1. Determine the nature of the emergency.
2. If the emergency is a medical injury/illness, determine if the injury/illness is life threatening.
3. If the injury is life threatening, then clear designated frequency for emergency traffic.
4. Identify the on-scene point of contact by position.
5. Ensure that the Medical Unit Leader is contacted immediately.
6. Identify number injured, patient assessment(s) and location (geographic and/or GPS coordinates).
7. Identify on-scene medical personnel by position and last name (i.e. EMT Jones).
8. Identify preferred method of patient transport.
9. Determine any additional resources or equipment needed.

The Evacuation Plan should be continually evaluated, and contingencies developed in the event the first plan is not effective.

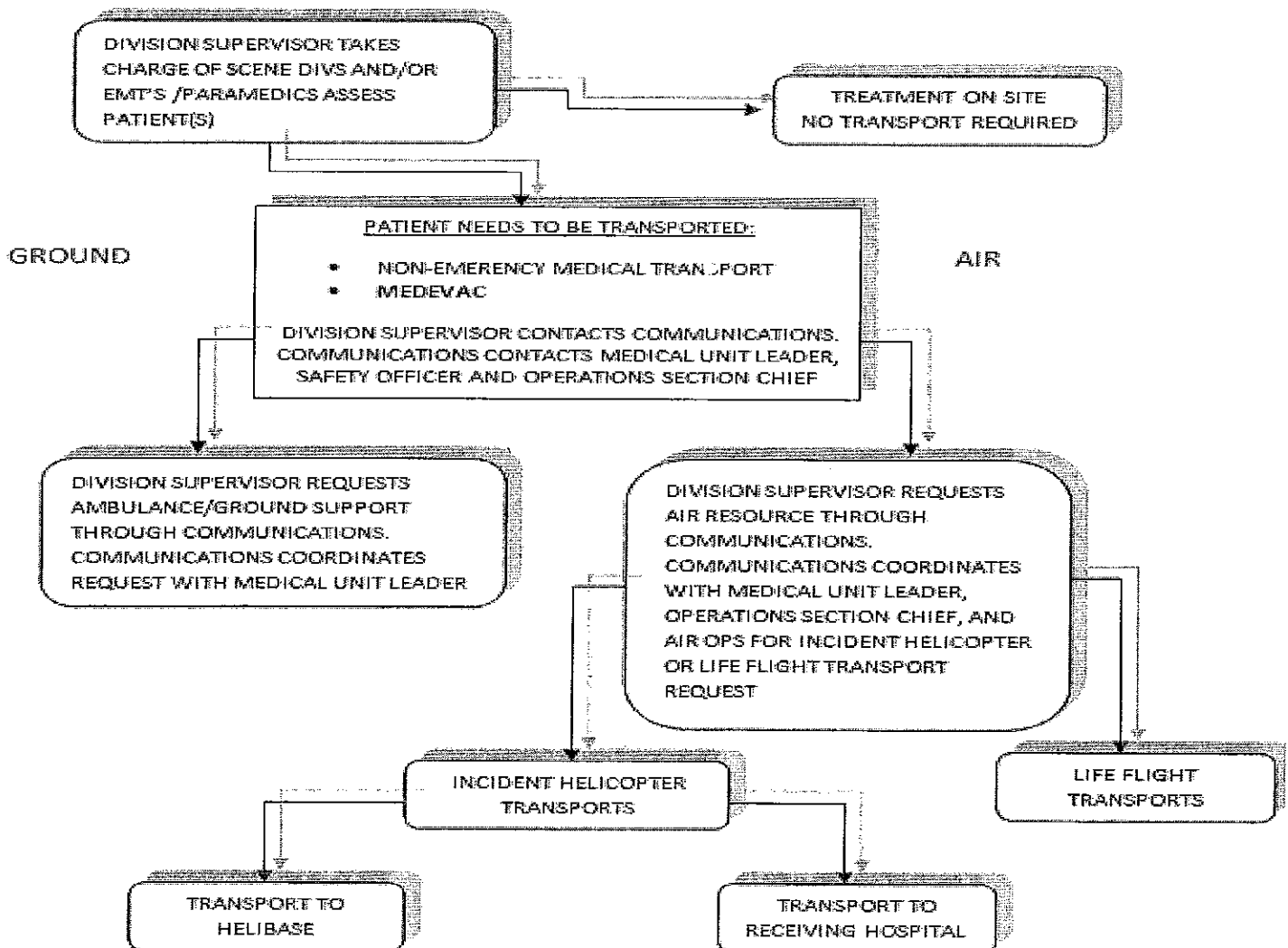

Medical Incident Report					
FOR ALL MEDICAL EMERGENCIES: IDENTIFY ON SCENE INCIDENT COMMANDER BY NAME AND POSITION AND ANNOUNCE "MEDICAL EMERGENCY" TO INITIATE RESPONSE FROM IMT COMMUNICATIONS/DISPATCH.					
Use items one through nine to communicate situation to communications/dispatch.					
1. CONTACT COMMUNICATIONS/DISPATCH <i>Ex: "Communications, Div. Alpha. Stand-by for Priority Medical Incident Report." (If life threatening request designated frequency be cleared for emergency traffic.)</i>					
2. INCIDENT STATUS: <i>Provide incident summary and command structure.</i>					
Nature of Injury/Illness			<i>Describe the injury (Ex: Broken leg with bleeding)</i>		
Incident Name			<i>Geographic Name + "Medical" (Ex: Trout Meadow Medical)</i>		
Incident Commander			<i>Name of IC</i>		
Patient Care			<i>Name of Care Provider (Ex: EMT Smith)</i>		
3. INITIAL PATIENT ASSESSMENT: <i>Complete this section for each patient. This is only a brief, initial assessment. Provide additional patient info after completing this 9 Line Report.</i>					
Number of Patients:	Male / Female	Age:	Weight:		
Conscious? <input type="checkbox"/> YES <input type="checkbox"/> NO = MEDEVAC!					
Breathing? <input type="checkbox"/> YES <input type="checkbox"/> NO = MEDEVAC!					
Mechanism of Injury: <i>What caused the injury?</i>					
Lat/Long (Datum WGS84) Ex: N 40° 42.45' x W 123° 03.24'					
4. SEVERITY OF EMERGENCY, TRANSPORT PRIORITY					
SEVERITY			TRANSPORT PRIORITY		
<input type="checkbox"/> URGENT-RED Life threatening injury or illness. <i>Ex: Unconscious, difficulty breathing, bleeding severely, 2° - 3° burns more than 4 palm sizes, heat stroke, disoriented.</i>			Ambulance or MEDEVAC helicopter. Evacuation need is IMMEDIATE.		
<input type="checkbox"/> PRIORITY-YELLOW Serious Injury or illness. <i>Ex: Significant trauma, not able to walk, 2° - 3° burns not more than 1-2 palm sizes.</i>			Ambulance or consider air transport if at remote location. Evacuation may be DELAYED.		
<input type="checkbox"/> ROUTINE-GREEN Not a life threatening injury or illness. <i>Ex: Sprains, strains, minor heat-related illness.</i>			Non-Emergency. Evacuation considered Routine of Convenience.		
5. TRANSPORT PLAN:					
Air Transport: (Agency Aircraft Preferred)					
<input type="checkbox"/> Helispot		<input type="checkbox"/> Short-haul/Hoist		<input type="checkbox"/> Life Flight	
				<input type="checkbox"/> Other	
Ground Transport: <i>Click here to enter text.</i>					
<input type="checkbox"/> Self-Extract		<input type="checkbox"/> Carry-Out		<input type="checkbox"/> Ambulance	
				<input type="checkbox"/> Other	
6. ADDITIONAL RESOURCE/EQUIPMENT NEEDS:					
<input type="checkbox"/> Paramedic/EMT(s)		<input type="checkbox"/> Crew(s)		<input type="checkbox"/> SKED/Backboard/C-Collar	
<input type="checkbox"/> Burn Sheet(s)		<input type="checkbox"/> Oxygen		<input type="checkbox"/> Trauma Bag	
<input type="checkbox"/> Medication(s)		<input type="checkbox"/> IV/Fluid(s)		<input type="checkbox"/> Cardiac Monitor/AED	
<input type="checkbox"/> Other (i.e. splints, rope rescue, wheeled litter)					
7. COMMUNICATIONS:					
Function	Channel Name/Number	Receive (Rx)	Tone/NAC *	Transmit (Tx)	Tone/NAC *
<i>Ex: Command</i>	<i>Forest Rpt, Ch. 2</i>	<i>168.3250</i>	<i>110.9</i>	<i>171.4325</i>	<i>110.9</i>
COMMAND					
AIR-TO-GRND					
TACTICAL					
*(NAC for digital radio system)					
8. EVACUATION LOCATION:					
Lat/Long (Datum WGS84) EX: N 40 42.45' x W 123 03.24'					
Patient's ETA to Evacuation Location:					
Considerations: <i>If primary options fail, what actions can be implemented in conjunction with primary evacuation method? Be thinking ahead...</i>				REMEMBER: Confirm ETA's of resources ordered Act according to your level of training Be Alert. Keep Calm. Think Clearly. Act Decisively.	

MEDICAL PLAN

Division - As Assigned	Area Location Capability	
Branch X, DIV 1B, 1D 12 Hour (day)	EMS Responders & Capability:	FEMP Nick Brandow, FEMT Ryan Souder
	Equipment Available on Scene:	ALS/BLS supplies
	Medical Emergency Channel:	Calcord 156.0750 Tone 6 (156.7) tx/rx
	ETA for Ambulance to Scene:	
	Air:	
	Ground:	45 min
	Approved Helispot:	None identified
	Lat:	
	Long:	
Branch X, DIV 1F 12 Hour (day)	Area Location Capability	
	EMS Responders & Capability:	FEMP Nick Gabbord, FEMT Mitch Carney
	Equipment Available on Scene:	ALS/BLS supplies
	Medical Emergency Channel:	Calcord 156.0750 Tone 6 (156.7) tx/rx
	ETA for Ambulance to Scene:	
	Air:	
	Ground:	1 hr
	Approved Helispot:	None identified
	Lat:	
Long:		
Branch XII, DIV 1H 12 Hour (day)	Area Location Capability	
	EMS Responders & Capability:	FEMP Ronald Cutting, FEMT Bryan Esser
	Equipment Available on Scene:	ALS/BLS supplies
	Medical Emergency Channel:	Calcord 156.0750 Tone 6 (156.7) tx/rx
	ETA for Ambulance to Scene:	
	Air:	
	Ground:	1.5 Hr
	Approved Helispot:	None identified
	Lat:	
Long:		
Branch XII, DIV 1L 12 Hour (day)	Area Location Capability	
	EMS Responders & Capability:	FEMP Matthew Cobb, FEMT Ben Sebok
	Equipment Available on Scene:	ALS/BLS supplies
	Medical Emergency Channel:	Calcord 156.0750 Tone 6 (156.7) tx/rx
	ETA for Ambulance to Scene:	
	Air:	
	Ground:	1 Hr
	Approved Helispot:	None identified
	Lat:	
Long:		
Branch XVI, DIV 1W 12 Hour (day)	Area Location Capability	
	EMS Responders & Capability:	FEMP Dan Nunez, FEMT Travis Moore
	Equipment Available on Scene:	ALS/BLS supplies
	Medical Emergency Channel:	Calcord 156.0750 Tone 6 (156.7) tx/rx
	ETA for Ambulance to Scene:	
	Air:	
	Ground:	1 Hr
	Approved Helispot:	None identified
	Lat:	
Long:		

Area Location Capability	
Branch XVI, DIV 1Y, 1Z	EMS Responders & Capability: FEMP Steve Wallace, FEMT TBD
	Equipment Available on Scene: ALS/BLS supplies
	Medical Emergency Channel: Calcord 156.0750 Tone 6 (156.7)tx/rx
	ETA for Ambulance to Scene:
	Air:
	Ground:
	Approved Helispot: None identified
	Lat: Long:
Area Location Capability	
East Contingency Star Divide Cedar Soda Springs 12 Hour (day)	EMS Responders & Capability: FEMP Matt Lucas, FEMP Scott Harlan
	Equipment Available on Scene: ALS/BLS supplies
	Medical Emergency Channel: Calcord 156.0750 Tone 6 (156.7) tx/rx
	ETA for Ambulance to Scene:
	Air:
	Ground:
	Approved Helispot: None identified
	Lat: Long:
Area Location Capability	
West Contingency American Mosquito Ralston	EMS Responders & Capability:
	Equipment Available on Scene: ALS/BLS supplies
	Medical Emergency Channel: Calcord 156.0750 Tone 6 (156.7) tx/rx
	ETA for Ambulance to Scene:
	Air:
	Ground:
	Approved Helispot: None identified
	Lat: Long:
Area Location Capability	

Human Resource Message

IMPORTANT WORDS to GUIDE OUR ACTIONS

Our actions normally speak much louder than our words so it is important to take some time and think about the words that come out of our mouths. In human interactions, several words should be considered as a foundation for how we engage these interactions:

- Respect** Expect a different reaction from others and look for differences, similarities and best practices. Take something of value from each human encounter.
- Understand** Who we work with (our co-workers), who we work for (our bosses) and who we supervise (our subordinates). Open communication allows for input and ideas and consider new ideas.
- Tolerance** Change what you can, keep what is essential and accept your own and others' limitations.
- Patience** Be slow to judge and careful in response. Choose words to help and not humiliate.

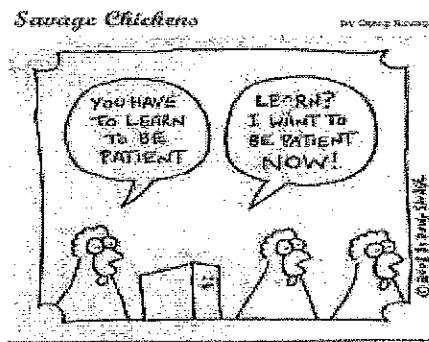

Patience, persistence and perspiration make an unbeatable combination for success. Napoleon Hill

Marilyn Loughrey, Human Resource Specialist, 530-367-8899 (office) or 925-588-6711 (c)
Location: HRSP Office, Main Street, next to Documentation

Incident Trainee / Trainer Data Worksheet

PLEASE PRINT LEGIBLY!

A: Trainee Data

Trainee Name: _____ Check One: Male Female
Trainee Position: _____ Order Number (E, O, C, A) ____--_____
State Abr. ____ + 3 Letter Designator _____ Agency Type: Federal State Local
 USFS BLM BIA FWS DOD NWS NPS Date Assigned: ____--____--_____
Ordered as a trainee for the incident? Yes No Trainee Cell Number: _____
Ordered as a US Forest Service PRIORITY trainee Yes No OFPM IFPM?

**Person's name and title that is responsible for tracking your qualifications:
(Where do you want the packet mailed to?)**

Name: _____ Title: _____ Home Unit: _____
Agency Address: _____ City: _____
State: _____ Zip: _____ Phone Number: () _____--_____

B. Trainee Prerequisites

	YES	NO
1. Possesses valid Red Card or agency certification card?	<input type="radio"/>	<input type="radio"/>
2. Trainee has a proper agency initiated position task book?	<input type="radio"/>	<input type="radio"/>
3. Trainee has an incident supplied task book?	<input type="radio"/>	<input type="radio"/>

C. Trainer/Evaluator Data (All fields are required to be filled in)

Trainer/Evaluator Name: _____ Position: _____
Home Unit: _____ Order Number (E, O, C, A) ____--_____
Work Address: _____ City: _____ State: _____
Zip Code: _____ Phone Number: () _____--_____

D. Trainee Goals (items in the position task book to be evaluated on this incident)

1. _____
2. _____
3. _____

The Following Resources Need to See

Finance - Federal Personnel Time

C-04	Navajo Scouts #2
C-05	San Carlos
C-07	Teresa Riesenhuber
C-16	CAC#4
C-19	Minnesota #7
C-12	Intertribal # 1
C-21	Tanana Chiefs
C-25	Audry French
C-92	Ukonom IHC
C-93	Redding Hot Shots
C-130	Northern Utah Regulars
E-374	CPS Eng 62
E-599	SPKX 41
O-21	Michael Carr
O-168	Gary Curcio
O-188	Marty Lee
O-387	Shannon Myers
O-826	Brentwood Reid
O-844	Robert Kramer
O-885	Kurt Gainer

Durango Fire Protection District

Division Assignment List	1. Branch WEST CONTINGENCY	2. Division/Group AMERICAN
---------------------------------	--------------------------------------	--------------------------------------

3. Incident Name KING - ZONE 1	4. Operational Period 09/23/14 Tuesday Day Shift 0600 - 1800
--	--

5. Operations Personnel			
Operations Chief	LES CURTIS; STEVE BURNS (t)	Division/Group Supervisor	DEANO ESADES / JEFF GOYINGS (t)
Operations Chief		Air Attack Supervisor	
Branch Director	DON FORSYTH; KEITH HACKBARTH (t)	Safety Officer	M.HAMEL; S.RYBERG; C.JORDAN (t)

6. Resources Assigned this Period						
Strike Team/Task Force/ Resource Designator	Leader	Num of Pers.	Trans. Y/N	Drop Off PT./Time	Pick Up PT./Time	
CRW T2 OC 52 C-190 10/5	KEVIN BOWEN	22	N	FRENCH MDW. C. G. 0800	1800	
CRW T2 PACIFIC OASIS C-195 10/5	SYDNEY KENNEDY	20	N	FRENCH MDW. C. G. 0800	1800	
CRW T2 HIGHLANDERS C-199 10/5 Div F	MARK FOGG	20	N	FRENCH MDW. C. G. 0800	1800	
CRW T2 GRAYBACK F C-205 10/5	RYAN WATKINS	20	N	FRENCH MDW. C. G. 0800	1800	
CRW T2 GRAYBACK C-206 9/29	ANTONIO MENDOZA	20	N	FRENCH MDW. C. G. 0800	1800	
CRW T2 GRAYBACK C-207 9/29	LEVI BELLGRAPH	20	N	FRENCH MDW. C. G. 0800	1800	
ENG S/T XMY 2175C E-308 9/28	HUMBERTO ARISTA	20	N	FRENCH MDW. C. G. 0800	1800	
ENG S/T XPL 4133C E-164 9/29	PATRICK NELSON	19	N	FRENCH MDW. C. G. 0800	1800	
ENG S/T T3 367 E-533 10/3 Div F	SEAN JOHNNY	27	N	FRENCH MDW. C. G. 0800	1800	
ENG S/T XNAC 2200C E-307 9/28	MIKE DOMBROWSKI	21	N	FRENCH MDW. C. G. 0800	1800	
ENG S/T T3 PIDC E-537 9/29	S.PEARSON, J. ASHFORD	21	N	FRENCH MDW. C. G. 0800	1800	
ENG S/T 2 T3 E-498 9/27	MARK RHODES	20	N	FRENCH MDW. C. G. 0800	1800	
ENG S/T T3 5031C E-669 10/4 Div F	KIRK KUSHEN	17	N	FRENCH MDW. C. G. 0800	1800	
CHIPPER T2 CECIL LOG E-580 10/5		1	N	FRENCH MDW. C. G. 0800	1800	
FELB O-580 10/2 Div F	JASON BARNES	1	N	FRENCH MDW. C. G. 0800	1800	
FALM O-869 10/5 Div F	JAMES MORGAN	1	N	FRENCH MDW. C. G. 0800	1800	
EALC O-879 10/5 Demob	RAYMOND KNOX	2	N	FRENCH MDW. C. G. 0800	1800	
E-578 chipper						
E-579 chipper						

7. Control Operations
Brush roads/trail systems to develop contingency lines in the area of the old Star Fire scar.

8. Special Instructions
TFLD Joe Johnston 0-788
TFLD Jeff Dupres 0-889
 All Division Supervisors need to download information to the Sit Unit for all completed line and proposed line.
 Identify resources to respond for initial attack. Noxious weeds are marked by orange "noxious weed" flagging. Minimize or avoid activities in these areas.
 Sensitive areas are marked with pink/black checkerboard flagging. Minimize ground disturbing activities in these areas.
 * Indicates a 24 hour resource 0600-0600

9. Division/Group Communications Summary							
Function	Frequency - RX	Frequency - TX	Tone	System	Channel	System	Channel
Command	166.6125	168.4000	136.5	NIFC C4	1		
Tactical Div/Group	166.5500	166.5500		R5 T4	10		
Logistics							
Air to Ground	169.1500	169.1500		A/G CMD	13		

Prepared by (Resource Unit Leader) G. Thompson / J. Switzler / E. Mayte (t)	Approved by (Planning Section Chief) Dennis Cooper / Jason Schillinger (t)	Date Prepared 09/22/14	Time Prepared 1031
--	---	---------------------------	-----------------------



09/23/2014

TENTATIVE RELEASE

ENF KING CA-ENF-023461

OVERHEAD

O-109	0600	(FEMP)	RIVAS, ANTHONY D
O-125	0600	(FOBS)	JANSSEN, DAVID C
O-677	0600	(FEMP)	GABBARD, NICK
O-678	0600	(FEMP)	FITZGERALD, MARK
O-679	0600	(FEMT)	MEDEIROS, MANNY
O-680	0600	(FEMT)	RUTKOWSKI, DENNIS
O-3084	0600	(FEMP)	ROBINSON, TRAVIS
O-383	0800	(FBAN)	MORGAN, ERIC BRIAN

CREWS

C-47	0800	(HC2)	CRW T2IA BECKWOURTH
------	------	-------	---------------------

09/24/2014

TENTATIVE RELEASE

ENF KING CA-ENF-023461

OVERHEAD

O-106	0600	(FEMP)	PRUITT, DAVE
O-126	0600	(SCKN)	WEESE, SCOTT
O-348	0600	(INVF)	WOOLEY, JENNIFER
O-480	0600	(SEC1)	MAILE, SETH
O-501	0600	(STEN)	COGLE, ZACHARY
O-640	0600	(PIOF)	GUT, STEPHEN
O-3009	0600	(SEC1)	BROWN, KELLY

CREWS

C-146	0800	(HC1)	CRW T1 PALOMAR IHC
C-247	0800	(HC1)	CRW T1 FLATHEAD IHC

EQUIPMENT

E-3033	0600	(ES3)	ENG S/T T3 9460C
--------	------	-------	------------------

Briefing Area

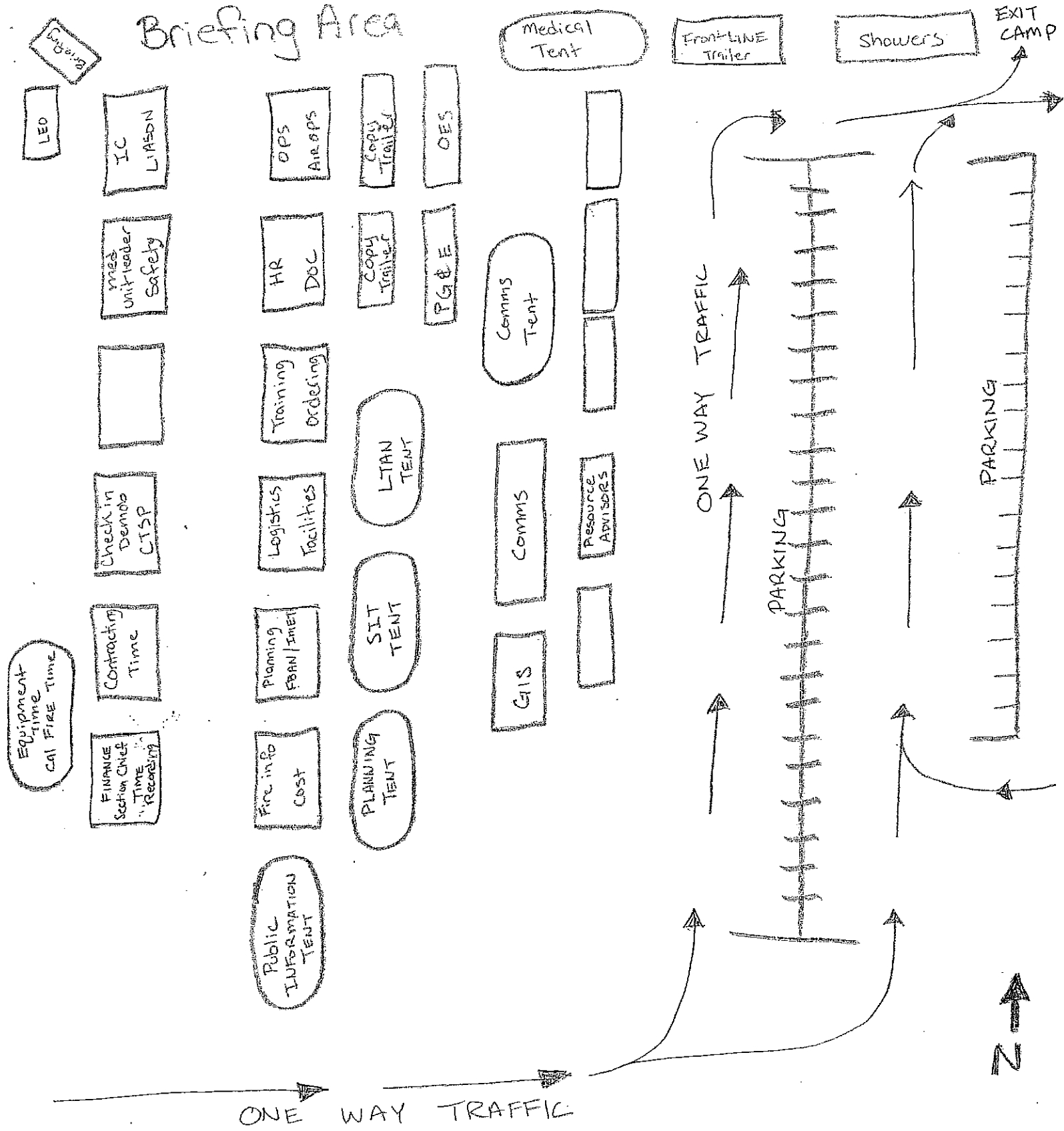

Hours

- Kitchen: 0500-1000 & 1700-2200
- Laundry: 0500-2200
- Showers: 0500-1500 & 1700-2300
- Briefing: 0600 & 1800



