

* ORIGINAL *

Happy Camp Lightning 2014



Incident Action Plan

August 12, 2014

**Operational Period
0700-2000**

"Know your Escape Routes"

Klamath National Forest

INCIDENT OBJECTIVES	1. Incident Name	2. Date	3. Time
	Happy Camp Lightning 2014	8/12/2014	0300
4. Operational Period 08/12/14 – 0700-2000			
5. General Control Objectives for the Incident (include alternatives)			
<u>Management Objectives</u>			
<ul style="list-style-type: none"> • Fight fire with emphasis on firefighter and public safety. • Minimize suppression caused damage to natural and cultural resources. • Keep costs commensurate with values at risk. • Provide training opportunities for area personnel in order to strengthen organizational capabilities. • Manage all incidents in accordance with the Klamath National Forest Fire Management Plan. 			
<u>Control Objectives</u>			
<ul style="list-style-type: none"> • Protect private property. • Strive to keep fires small. 			
6. Weather Forecast for Period See attached Fire Weather Forecast			
7. General Safety Message See attached Safety Message			
8. Attachments (mark if attached)			
<input checked="" type="checkbox"/> Organization List - ICS 203	<input checked="" type="checkbox"/> Medical Plan - ICS 206	<input type="checkbox"/> Suppression Repair Plan	
<input checked="" type="checkbox"/> Div. Assignment Lists - ICS 204	<input type="checkbox"/> Incident Map	<input type="checkbox"/> (Other)	
<input checked="" type="checkbox"/> Communications Plan - ICS 205	<input type="checkbox"/> Traffic Plan		
9. Prepared by (Planning Section Chief)	10. Approved by (Incident Commander)		
Anthony Petellat, PSC2 	Terry Walters, FMO-DO 		

ORGANIZATION ASSIGNMENT LIST		9. Operations Section	
		Chief	
1. INCIDENT NAME		Deputy	
Happy Camp Lightning 2014			
2. Date	3. Time		
08/12/14	0300		
4. Operational Period		a. Happy Camp Lightning 2014 - ICs	
08/12/14	0700-2000	Ranch	TBD
Position	Name	Sutcliffe	Drake
5. Incident Commander and Staff		Jackson	Jackson
DO / IC	Terry Walters	Smoke Check 17N 7E Sec11	TBD
Deputy	Joe Sean Kennedy, ICT3 (T)	Frying Pan Ridge	Patrol 13
Safety Officer	Chuck Frank	Tims	Foster, Jones (t)
Information Officer		Delta	Lowden
Information Officer		Smoke Check 18N 7E 2	TBD
Liaison Officer		Smoke Kemper 18N 7E 29/30	TBD
6. Agency Representative		Smoke Wagner 18N 7E 20	TBD
Agency	Name	Tickner	TBD
		Noranda	Franklin
		c. Division/Group	
		Division/Group	
		Division/Group	
		Division/Group	
		Division/Group	
		Division/Group	
7. Planning Section		d. Air Operations Branch	
Chief	Anthony Petellat	Air Operations Branch Director	
Deputy		Air Attack Supervisor	
Resource Unit	Wesley Guthrie (T)	Air Support Supervisor	
		Helicopter Coordinator	
Situation Unit		Air Tanker Coordinator	
		10. Finance Section	
Documentation Unit		Chief	
Demobilization Unit		Deputy	
Training		Time Unit	
8. Logistics Section		Procurement Unit	
Chief	Chuck House	Compensation/Claims Unit	
Deputy		Cost Unit	
Supply Unit			
Facilities Unit			
Ground Support Unit			
Communications Unit			
Medical Unit			
Food Unit			
Motel Unit		Prepared by (Plans Section Chief)	
		Anthony Petellat, PSC2	



Happy Camp Fire Weather Forecast



FORECAST NO: 1

PREDICTION FOR: Dayshift

SHIFT DATE: Tuesday, 8/12/14

TIME AND DATE ISSUED: 8/11/14, 2000 PDT

INCIDENT: Happy Camp Fires

UNIT: Oak Knoll RD Klamath NF

SIGNED:

Dan Borsum, Incident Meteorologist (IMET)

Discussion: **Red Flag Warning Continues for Isolated Thunderstorms. Winds will be stronger today!** Expect no inversion in the morning after a poor humidity recovery. The weather pattern is shifting but the airmass is staying unstable and the thunderstorm threat remains. **Expect ridgetop winds to be sustained at 15 mph with gusts to 25 mph from the west.** These winds are much stronger than have been seen across the region in a week. **Watch out for funneling of winds up canyons.** Scattered showers and an isolated thunderstorm is possible Tuesday night but a wetting rain is not expected. Humidity recovery will be better Tuesday night.

Red Flag Warning Until 11 pm Due to Lightning Threat and Dry Fuels

WEATHER FORECAST for Tuesday, 8/12/2014:

SKY/WEATHER: Partly cloudy with isolated thunderstorms.

MAX TEMP : 75-80F.

MIN RH: 19-23%.

WINDS: * GUSTY & ERRATIC OUTFLOW WINDS IN AND NEAR THUNDERSTORMS *****

20 foot winds: Upslope/upvalley 9 to 14 mph. Gusts to 20 mph in the afternoon.

Ridgetop winds: West 15 mph gusting to 25 mph by afternoon.

HAINES INDEX: 4 (Low).

MIXING HEIGHT: No inversion in the morning increasing to 10,000ft AGL in the afternoon.

LAL: 2

CWR: 10%.

WEATHER FORECAST for Tuesday Night, 8/12/2014:

SKY/WEATHER: Partly cloudy with scattered showers and isolated evening thunderstorms.

MIN TEMP : 50-55F.

MAX RH: 60-65%.

WINDS: * GUSTY & ERRATIC OUTFLOW WINDS IN AND NEAR THUNDERSTORMS *****

20 foot winds: West 8-12 mph in the evening becoming light..

Ridgetop winds: West 15 mph.

HAINES INDEX: 3 (Very Low).

MIXING HEIGHT: Decreasing to 2,000ft AGL by midnight.

LAL: 2 in the evening, 1 after midnight.

CWR: 10%.

FIRE BEHAVIOR FORECAST

FORECAST NUMBER: 1	TYPE OF FIRE: Wildland Fire IA
FIRE NAME: Happy Camp	OPERATIONAL PERIOD: 8/12/14
DATE ISSUED: 8/10/14	TIME ISSUED: 2200
UNIT: Klamath NF	SIGNED: _____ Typed/printed: _____

WEATHER:

*****Red Flag Warning for Abundant Lightning and Dry Fuels***
Wind Gusts Up 25mph Expected Today**

Thresholds for large fire growth:

Temps greater than 80°, RH's less than 25%, Eye level winds greater than 8mph

FUELS:

Conifers with grass and brush in the understory are the dominate fuels in this area. Fuels are very dry, having seen a persistent drought for the last three years and minimal snowpack this past winter. Current ERC-G values are above the 90th percentile. 1000-hour and 100-hours fuel moistures are at 6% and 7% respectively. Composites live fuel moistures across the district are running near historic lows. Fire behavior usually increases around 1000 and lasts until 2100.

****Do Not Underestimate the Fire Potential!****

Energy Release Component and Burning Index		
	ERC-G	Burning Index
West Zone	78 (NC)	81 (up 3)
East Zone	72 (NC)	76 (Up 13)

FIRE BEHAVIOR:

With the predicted weather, Today should be an active fire day. Expect rates of spread (Head fire, 0% - 40% slope) to be 10 – 13 chains per hour with 8 – 9 foot flame lengths in the timber shrub fuel types and 6 – 9 chains per hour with 3 – 4 foot flame lengths in the timber litter fuel types. Remember, predicted wind gusts to 25 mph will increase rates of spread and flame lengths substantially. Where there is a ladder fuel component, expect fires to exhibit single tree and or group tree torching. Fires on slope have the potential for rapid uphill crown fire runs. Try to utilize areas for suppression where fuels are light and/or patchy. This is where fire intensity will be at its lowest. Predicted flame lengths may make it difficult for direct attack on the flanks for hand crews in the timber brush fuel type. Spotting may be a problem today as the spot fire potential is up to ½ mile with a probability of ignition of 75%.

AIR OPERATIONS:

Gusty winds up to 25 mph may hamper air operations.

SAFETY:

*****Fire order # 2 – Know what your fire is doing at all times***
Use scouts, Have good lookouts, Stay in communication
This is the basic order on which all fire orders fall back to.**

HEALTH AND SAFETY MESSAGE

INCIDENT: Happy Camp Lightning

DATE: August 12, 2014

Hazardous Conditions

- ***Mop UP**- Look up, look around and maintain your situational awareness.
- * **DRIVING** - **SLOW DOWN** especially when traveling through town. Maintain daily vehicle inspections.
- * **COMPLACENCY**-Don't let your guard down
- * **FIRE BEHAVIOR**- Unburned pockets of fuel still exist, **Keep one foot in the black while going direct! Watch for spots**
- * **WEATHER**- **Be on the lookout for thunderstorms and lightning activity. See page 21 IRPG!**
- * **COMMUNICATION** - Confirm positive communication with local dispatch
- * **RISK MANAGEMENT** - maintain situational awareness, Remember LCES it works every time!

Mop Up

Always wear your PPE while doing mop up. Make sure of your footing before stepping forward (stump holes). When checking for hot spots use the back of your hand never use the front of your hand. Watch for hazard trees and flag them and pass the info to others working in the immediate area.

***DRIVING**

- Seat Belts are not optional, drive with lights ON
- Expect the unexpected, especially on the switchbacks, watch for other vehicles and animals, etc.
- Watch out for the public: they are **NOT** watching out for you! Be aware when turning on to HWY 96
- **UTILIZE BACKERS AT ALL TIMES**

***COMPLACENCY**

- **We have a bit of a lull in fire activity, stay alert!**
- **Maintain a positive attitude**
- **MAINTAIN LCES AT ALL TIMES**

***FIRE BEHAVIOR/WEATHER**

- **Monitor Fire Behavior and wind shifts throughout shift**
- **Know your safety area during thunderstorms. Winds will affect fire weakened trees!**

***COMMUNICATION**

- **Maintain Positive Communications at all times, Ensure frequencies and repeaters are correct and working.**

***RISK MANAGEMENT**

- **Have you evaluated the hazards that are around? Have you thought about the consequences if something goes wrong? Is the risk you and your personnel are taking - worth the benefit? Have you briefed and discussed personnel on Risk Management? Have you reviewed the Medical Plan in case of a what if?**

Watch Out and Take Care of Each Other

/s/ Safety Officer: Chuck Frank

Happy Camp KNF Lightning Incident Risk Analysis (215a)

Div/IC's	LCES Analysis of Tactical Applications (Hazardous Actions or Conditions)	LCES Mitigations/Warnings/Remedies
All	Communications	Adhere to Communication Plan. Use human repeaters where appropriate.
All	Escape Routes to Safety Zones	Identify Trigger Points with your Crews and Operations/Division Sups and make them known!
All	Steep terrain and Rolling material	Debris Rollout onto Roads/Highways. Look Up, Look Down, Look Around. Watch for rollouts igniting fuels below. Keep eyes in the green. Post lookouts. Have escape routes <u>and make them known.</u>
All	Hazard trees	Mitigate using qualified fallers. Limit Exposure
All	Off Highway Driving	Use Caution. Headlights ON.....Seatbelts ON..... Drive slow & Maintain good sight distance. Roads have soft shoulders and are very dusty.
All	Cliffs	Use extreme caution. Give yourself room for recovery. Ensure your footing. Stay away if possible. Choose alternate routes.
All	Difficult terrain and conditions for providing for emergency medical needs.	Review Med Plan before the need arises. Limit high risk activities.
All	Insect Bites and Stings/Poison Oak	Be aware of your surrounding's.
All	Klamath River	Swift, cold, and dangerous. This river has claimed lives in the past. Swimming will not be tolerated.
ALL	WEATHER	Hotter and Drier
ALL	2:1 Work Rest	Manage Fatigue for yourself and your crew.
ALL	AIRCRAFT	Know your surroundings and good communication.

Date & Time Prepared: August 11, 2014
Prepared By: Terry "WALT" Walter

Operational Period: August 12th, 2014 Day Shift

CA Happy Camp KNF Lightning- P5EK1W (0505)

DIVISION ASSIGNMENT LIST				1. Division/Group Ranch			
3. Incident Name Happy Camp Lightning 2014				4. Operational Period Date: 8/12/2014 Time: 0700-2000			
5. Operations Personnel							
Operations Chief				IC		TBD	
Branch Director				Branch Safety		Chuck Frank	
6. Resources Assigned this Period							
Strike Team/Task Force/ Resource Designator		Leader	Number Persons	Drop Off PT./Time	Pick Up PT./Time	On Line	Off Line
ENG 12			3			<input type="checkbox"/>	<input type="checkbox"/>
Happy Camp #2			20			<input type="checkbox"/>	<input type="checkbox"/>
						<input type="checkbox"/>	<input type="checkbox"/>
WT		TBD				<input type="checkbox"/>	<input type="checkbox"/>
ENG		TBD				<input type="checkbox"/>	<input type="checkbox"/>
ENG		TBD				<input type="checkbox"/>	<input type="checkbox"/>
ENG		TBD				<input type="checkbox"/>	<input type="checkbox"/>
						<input type="checkbox"/>	<input type="checkbox"/>
						<input type="checkbox"/>	<input type="checkbox"/>
						<input type="checkbox"/>	<input type="checkbox"/>
						<input type="checkbox"/>	<input type="checkbox"/>
						<input type="checkbox"/>	<input type="checkbox"/>
						<input type="checkbox"/>	<input type="checkbox"/>
7. Control Operations Patrol, secure, mop-up and hold. Utilize local resources if available for structure protection.							
8. Special Instructions Fire located at 41 48.955, -123 22.836; 17N 7E 35. Last reported size - 12 acres.							
9. Division/Group Communication Summary							
Function	Frequency	System	Channel	Function	Frequency	System	Channel
Command	RX 168.1750 Tone 2, 11, or 4 TX 170.5750	King NIFC	Orange Rptr	EMS	RX/TX 156.0750 RX/TX 156.7	King NIFC	Calcord
Tactical Div/Group	RX/TX 168.2000	King NIFC	NFC Tac 2	Air to Ground	RX/TX 167.6000	King NIFC	R5 A/G-1
Prepared by (Resource Unit Ldr.) Anthony Petellat, PSC2 			Approved by (Planning Sect. Ch.) Terry Walters, FMO/DO			Date 8/12/2014	Time 0430

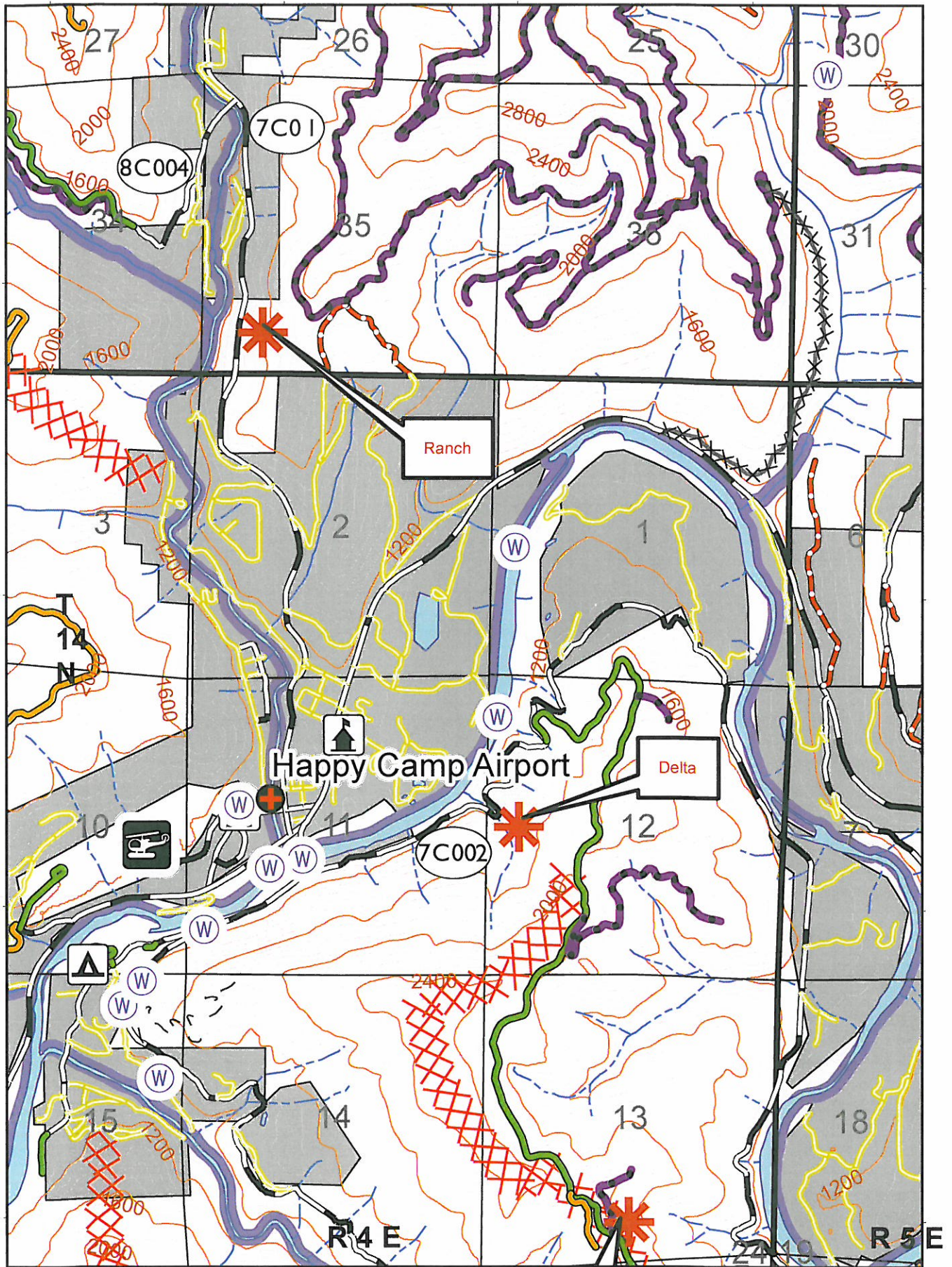

DIVISION ASSIGNMENT LIST				1. Division/Group Sutcliffe			
3. Incident Name Happy Camp Lightning 2014				4. Operational Period Date: 8/12/2014 Time: 0700-2000			
5. Operations Personnel							
Operations Chief				IC		Drake	
Branch Director				Branch Safety		Chuck Frank	
6. Resources Assigned this Period							
Strike Team/Task Force/ Resource Designator		Leader	Number Persons	Drop Off PT./Time	Pick Up PT./Time	On Line	Off Line
ENG 31			3			<input type="checkbox"/>	<input type="checkbox"/>
ENG 9			3			<input type="checkbox"/>	<input type="checkbox"/>
						<input type="checkbox"/>	<input type="checkbox"/>
Helicopter		TBD				<input type="checkbox"/>	<input type="checkbox"/>
WT		TBD				<input type="checkbox"/>	<input type="checkbox"/>
ENG		TBD				<input type="checkbox"/>	<input type="checkbox"/>
ENG		TBD				<input type="checkbox"/>	<input type="checkbox"/>
T1 Crew		TBD				<input type="checkbox"/>	<input type="checkbox"/>
T1 Crew		TBD				<input type="checkbox"/>	<input type="checkbox"/>
						<input type="checkbox"/>	<input type="checkbox"/>
						<input type="checkbox"/>	<input type="checkbox"/>
						<input type="checkbox"/>	<input type="checkbox"/>
						<input type="checkbox"/>	<input type="checkbox"/>
7. Control Operations Patrol, secure, mop-up and hold.							
8. Special Instructions Fire located at 18N 6E 22. Last reported size - 3-4 acres.							
9. Division/Group Communication Summary							
Function	Frequency	System	Channel	Function	Frequency	System	Channel
Command	RX 168.1750 Tone 2, 11, or 4 TX 170.5750	King NIFC	Orange Rptr	EMS	RX/TX 156.0750 RX/TX 156.7	King NIFC	Calcord
Tactical Div/Group	RX/TX 167.1125	King NIFC	R5 Tac 5	Air to Ground	RX/TX 167.6000	King NIFC	R5 A/G-1
Prepared by (Resource Unit Ldr.) Anthony Petellat, PSC2 <i>AP</i>			Approved by (Planning Sect. Ch.) Terry Walters, FMO/DO		Date 8/12/2014		Time 0430

123°30'W

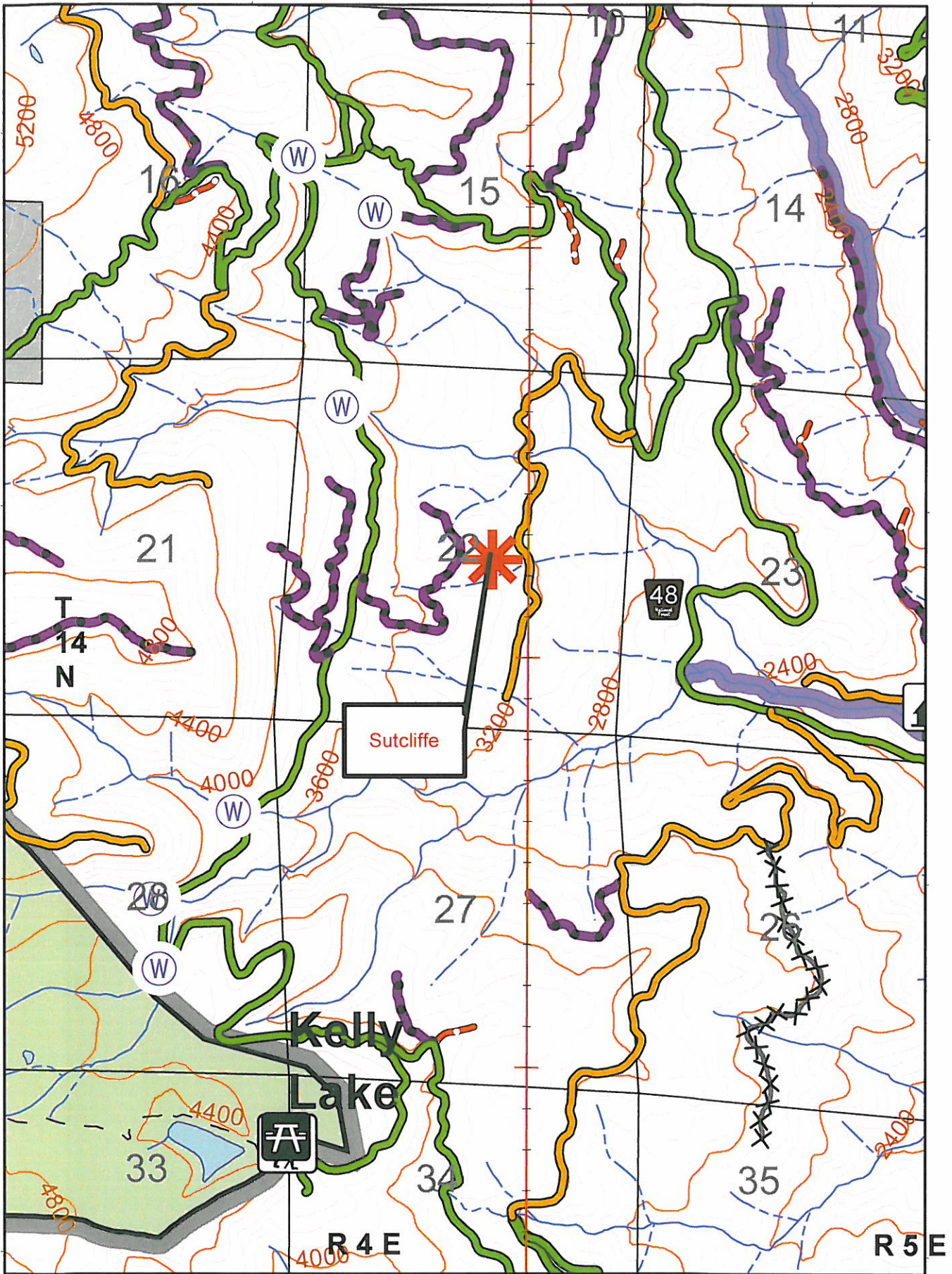

123°30'W

DIVISION ASSIGNMENT LIST				1. Division/Group Jackson			
3. Incident Name Happy Camp Lightning 2014				4. Operational Period Date: 8/12/2014 Time: 0700-2000			
5. Operations Personnel							
Operations Chief				IC		Jackson	
Branch Director				Branch Safety		Chuck Frank	
6. Resources Assigned this Period							
Strike Team/Task Force/ Resource Designator		Leader	Number Persons	Drop Off PT./Time	Pick Up PT./Time	On Line	Off Line
Patrol 37			1			<input type="checkbox"/>	<input type="checkbox"/>
Prevention 24			1			<input type="checkbox"/>	<input type="checkbox"/>
ENG 7			3			<input type="checkbox"/>	<input type="checkbox"/>
						<input type="checkbox"/>	<input type="checkbox"/>
ICT3		TBD				<input type="checkbox"/>	<input type="checkbox"/>
WT		TBD				<input type="checkbox"/>	<input type="checkbox"/>
T1 Crew		TBD				<input type="checkbox"/>	<input type="checkbox"/>
						<input type="checkbox"/>	<input type="checkbox"/>
						<input type="checkbox"/>	<input type="checkbox"/>
						<input type="checkbox"/>	<input type="checkbox"/>
						<input type="checkbox"/>	<input type="checkbox"/>
						<input type="checkbox"/>	<input type="checkbox"/>
						<input type="checkbox"/>	<input type="checkbox"/>
7. Control Operations Patrol, secure, mop-up and hold.							
8. Special Instructions Fire located at 41 51.670, -123 20.350; 17N 8E 18. Last reported size - 1.7 acres.							
9. Division/Group Communication Summary							
Function	Frequency	System	Channel	Function	Frequency	System	Channel
Command	RX 168.1750 Tone 2, 11, or 4 TX 170.5750	King NIFC	Orange Rptr	EMS	RX/TX 156.0750 RX/TX 156.7	King NIFC	Calcord
Tactical Div/Group	RX/TX 167.1125	King NIFC	R5 Tac 5	Air to Ground	RX/TX 167.6000	King NIFC	R5 A/G-1
Prepared by (Resource Unit Ldr.) Anthony Petellat, PSC2 			Approved by (Planning Sect. Ch.) Terry Walters, FMO/DO		Date 8/12/2014		Time 0430

123°20'W

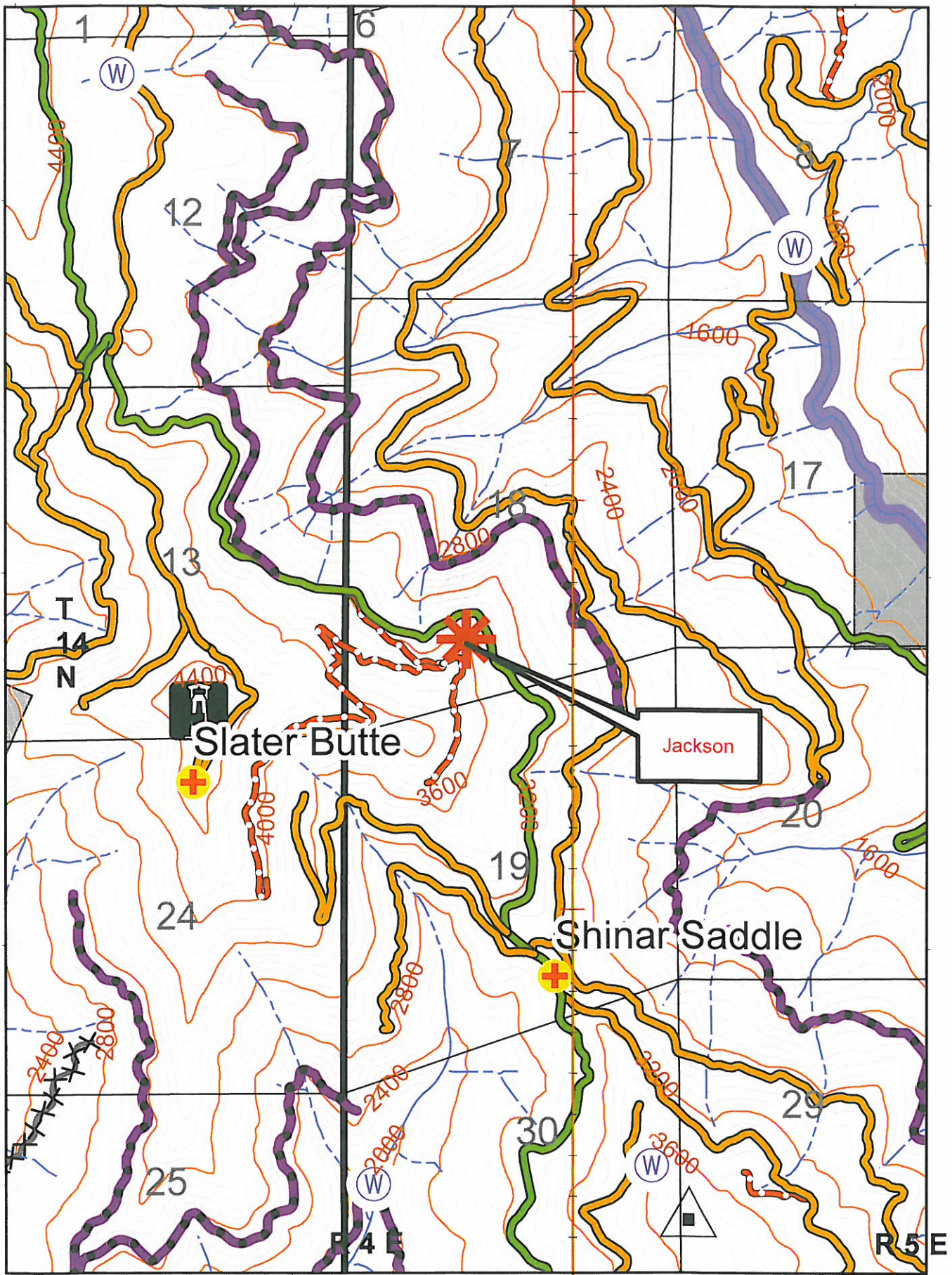



Slater Butte

Jackson

Shinar Saddle

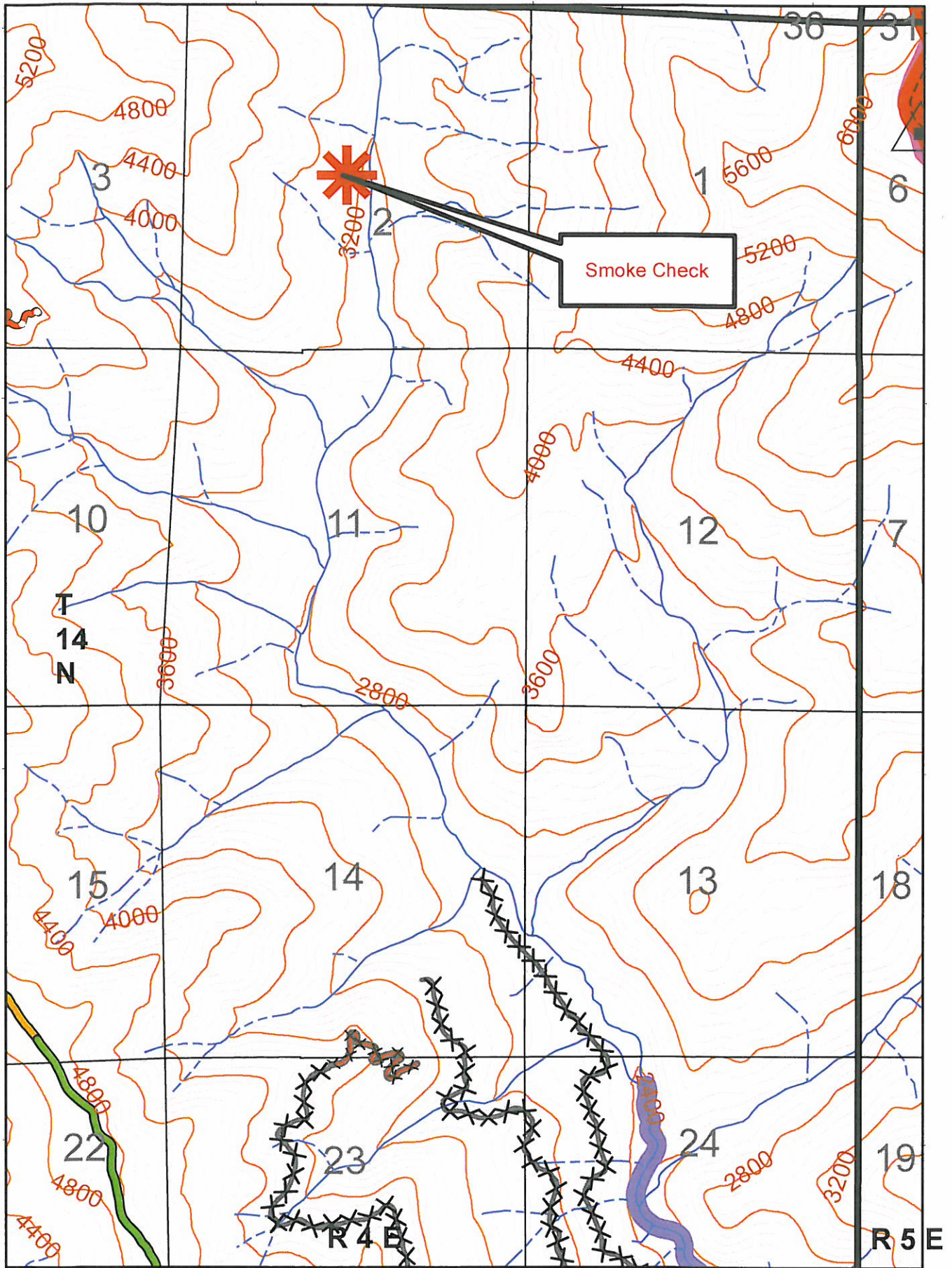
123°20'W



DIVISION ASSIGNMENT LIST				1. Division/Group Frying Pan			
3. Incident Name Happy Camp Lightning 2014				4. Operational Period Date: 8/12/2014 Time: 0700-2000			
5. Operations Personnel							
Operations Chief				IC		Patrol 13	
Branch Director				Branch Safety		Chuck Frank	
6. Resources Assigned this Period							
Strike Team/Task Force/ Resource Designator		Leader	Number Persons	Drop Off PT./Time	Pick Up PT./Time	On Line	Off Line
Patrol 13			2			<input type="checkbox"/>	<input type="checkbox"/>
						<input type="checkbox"/>	<input type="checkbox"/>
						<input type="checkbox"/>	<input type="checkbox"/>
						<input type="checkbox"/>	<input type="checkbox"/>
						<input type="checkbox"/>	<input type="checkbox"/>
						<input type="checkbox"/>	<input type="checkbox"/>
						<input type="checkbox"/>	<input type="checkbox"/>
						<input type="checkbox"/>	<input type="checkbox"/>
						<input type="checkbox"/>	<input type="checkbox"/>
						<input type="checkbox"/>	<input type="checkbox"/>
						<input type="checkbox"/>	<input type="checkbox"/>
						<input type="checkbox"/>	<input type="checkbox"/>
						<input type="checkbox"/>	<input type="checkbox"/>
						<input type="checkbox"/>	<input type="checkbox"/>
						<input type="checkbox"/>	<input type="checkbox"/>
						<input type="checkbox"/>	<input type="checkbox"/>
7. Control Operations Patrol, secure, mop-up and hold.							
8. Special Instructions Fire located at 41 46 20.9, -123 21 21.3; 16N 7E 13. Last reported size - 5 acres.							
9. Division/Group Communication Summary							
Function	Frequency	System	Channel	Function	Frequency	System	Channel
Command	RX 168.1750 Tone 2, 11, or 4 TX 170.5750	King NIFC	Orange Rptr	EMS	RX/TX 156.0750 RX/TX 156.7	King NIFC	Calcord
Tactical Div/Group		King NIFC		Air to Ground	RX/TX 167.6000	King NIFC	R5 A/G-1
Prepared by (Resource Unit Ldr.) Anthony Petellat, PSC2 			Approved by (Planning Sect. Ch.) Terry Walters, FMO/DO			Date 8/12/2014	Time 0430

123°20'W

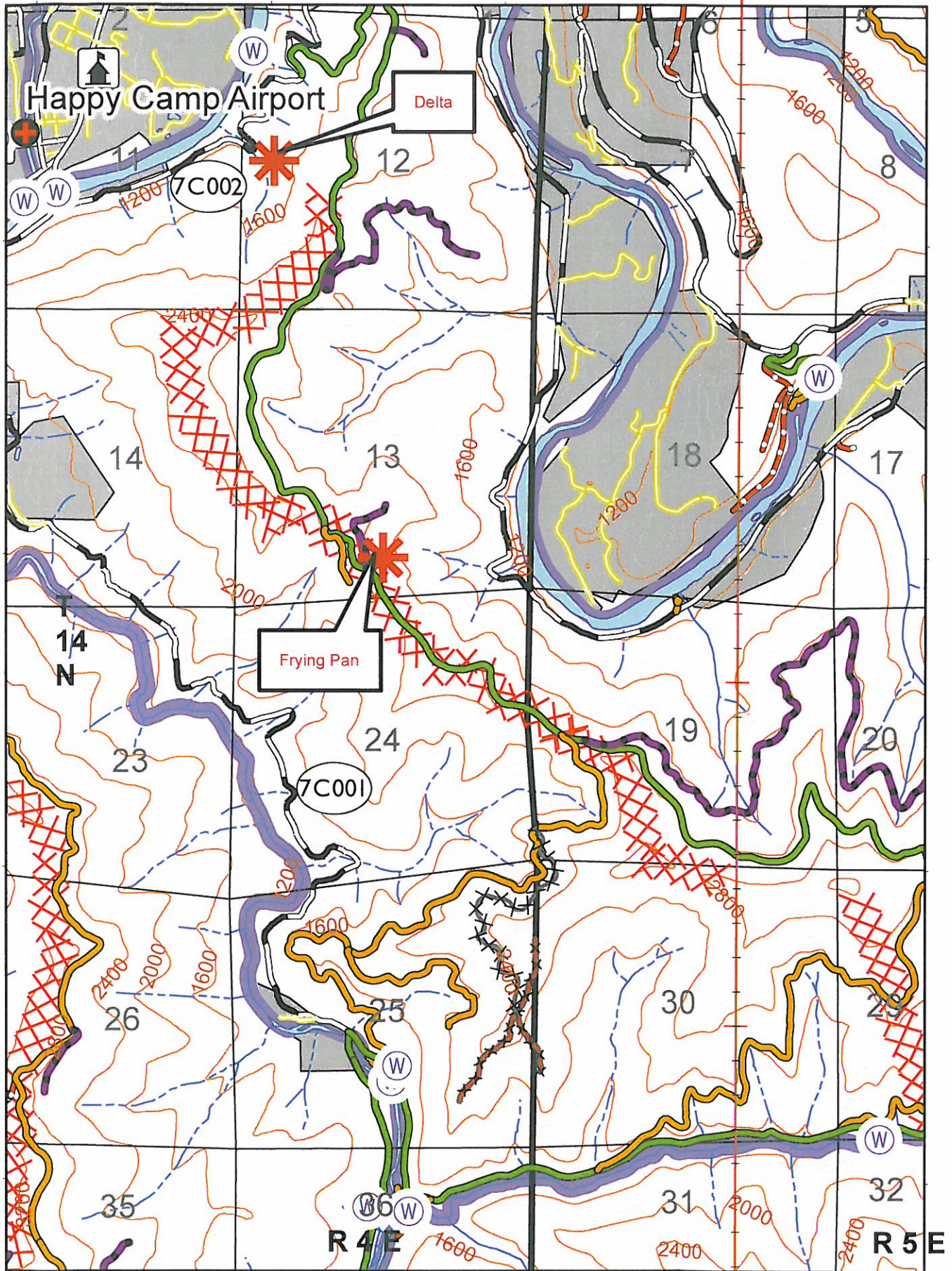

123°20'W

DIVISION ASSIGNMENT LIST				1. Division/Group Tims			
3. Incident Name Happy Camp Lightning 2014				4. Operational Period Date: 8/12/2014 Time: 0700-2000			
5. Operations Personnel							
Operations Chief				IC		Foster, Jones (t)	
Branch Director				Branch Safety		Chuck Frank	
6. Resources Assigned this Period							
Strike Team/Task Force/ Resource Designator		Leader	Number Persons	Drop Off PT./Time	Pick Up PT./Time	On Line	Off Line
ENG 61			3			<input type="checkbox"/>	<input type="checkbox"/>
						<input type="checkbox"/>	<input type="checkbox"/>
WT		TBD				<input type="checkbox"/>	<input type="checkbox"/>
						<input type="checkbox"/>	<input type="checkbox"/>
						<input type="checkbox"/>	<input type="checkbox"/>
						<input type="checkbox"/>	<input type="checkbox"/>
						<input type="checkbox"/>	<input type="checkbox"/>
						<input type="checkbox"/>	<input type="checkbox"/>
						<input type="checkbox"/>	<input type="checkbox"/>
						<input type="checkbox"/>	<input type="checkbox"/>
						<input type="checkbox"/>	<input type="checkbox"/>
						<input type="checkbox"/>	<input type="checkbox"/>
						<input type="checkbox"/>	<input type="checkbox"/>
7. Control Operations Patrol, secure, mop-up and hold.							
8. Special Instructions Fire located at 41 53.725, -123 18.711; 17N 8E 4/5. Last reported size - N/A.							
9. Division/Group Communication Summary							
Function	Frequency	System	Channel	Function	Frequency	System	Channel
Command	RX 168.1750 Tone 2, 11, or 4 TX 170.5750	King NIFC	Orange Rptr	EMS	RX/TX 156.0750 RX/TX 156.7	King NIFC	Calcord
Tactical Div/Group	RX/TX 168.2375	King NIFC	R5 Tac 6	Air to Ground	RX/TX 167.6000	King NIFC	R5 A/G-1
Prepared by (Resource Unit Ldr.) Anthony Petellat, PSC2 		Approved by (Planning Sect. Ch.) Terry Walters, FMO/DO			Date 8/12/2014		Time 0430

123°20'W

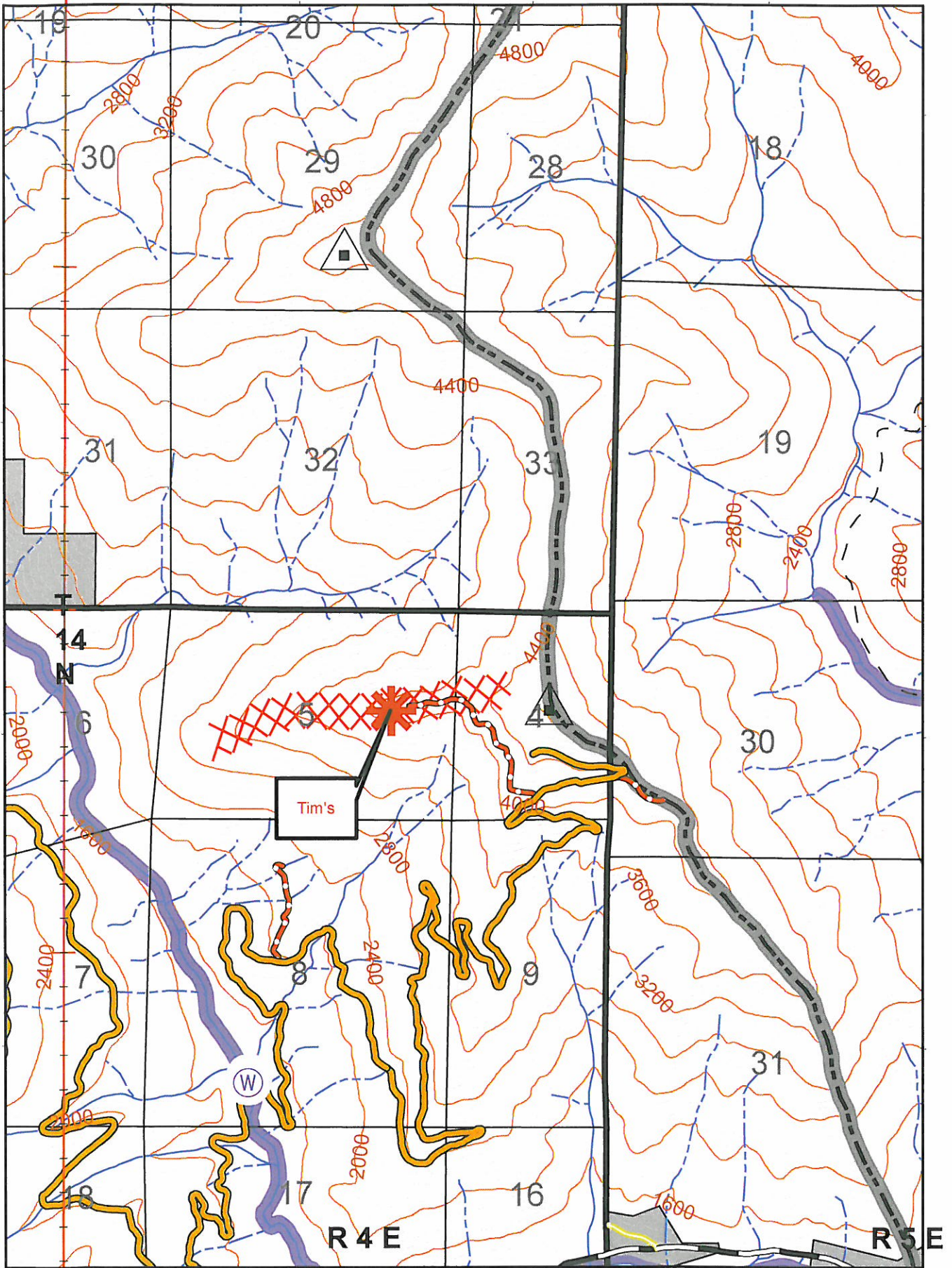

123°20'W

DIVISION ASSIGNMENT LIST		1. Division/Group Delta					
3. Incident Name Happy Camp Lightning 2014		4. Operational Period Date: 8/12/2014 Time: 0700-2000					
5. Operations Personnel							
Operations Chief		IC	Lowden				
Branch Director		Branch Safety	Chuck Frank				
6. Resources Assigned this Period							
Strike Team/Task Force/ Resource Designator		Leader	Number Persons	Drop Off PT./Time	Pick Up PT./Time	On Line	Off Line
ENG 14			3			<input type="checkbox"/>	<input type="checkbox"/>
Utility 326			2			<input type="checkbox"/>	<input type="checkbox"/>
						<input type="checkbox"/>	<input type="checkbox"/>
WT		TBD				<input type="checkbox"/>	<input type="checkbox"/>
						<input type="checkbox"/>	<input type="checkbox"/>
						<input type="checkbox"/>	<input type="checkbox"/>
						<input type="checkbox"/>	<input type="checkbox"/>
						<input type="checkbox"/>	<input type="checkbox"/>
						<input type="checkbox"/>	<input type="checkbox"/>
						<input type="checkbox"/>	<input type="checkbox"/>
						<input type="checkbox"/>	<input type="checkbox"/>
						<input type="checkbox"/>	<input type="checkbox"/>
						<input type="checkbox"/>	<input type="checkbox"/>
7. Control Operations Patrol, secure, mop-up and hold.							
8. Special Instructions Fire located at 41 47.574, -123 21.689. Last reported size - 2+ acres.							
9. Division/Group Communication Summary							
Function	Frequency	System	Channel	Function	Frequency	System	Channel
Command	RX 168.1750 Tone 2, 11, or 4 TX 170.5750	King NIFC	Orange Rptr	EMS	RX/TX 156.0750 RX/TX 156.7	King NIFC	Calcord
Tactical Div/Group	RX/TX 168.2375	King NIFC	R5 Tac 6	Air to Ground	RX/TX 167.6000	King NIFC	R5 A/G-1
Prepared by (Resource Unit Ldr.) Anthony Petellat, PSC2 		Approved by (Planning Sect. Ch.) Terry Walters, FMO/DO			Date 8/12/2014		Time 0430

123°20'W

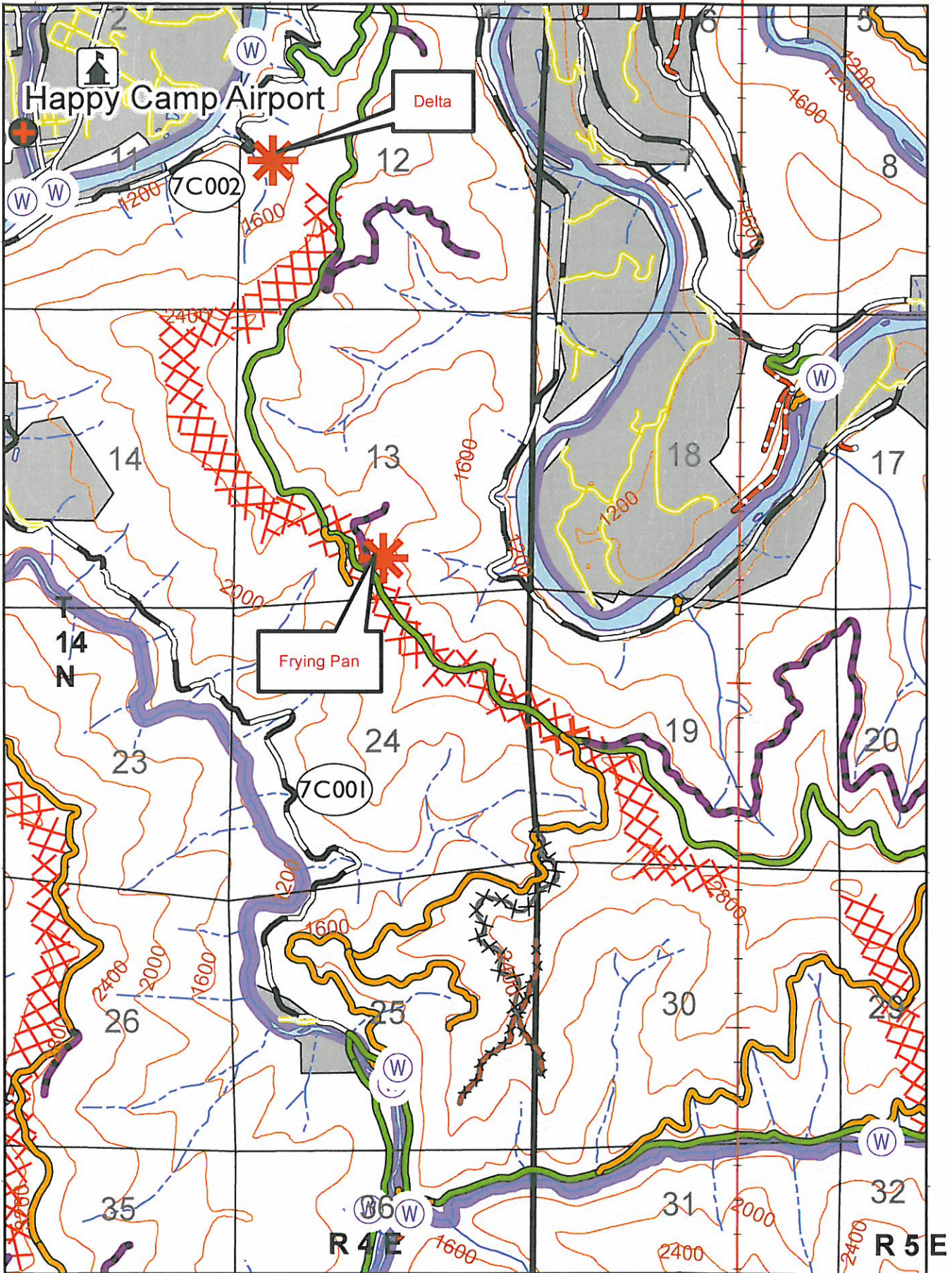

123°20'W

SMOKE CHECK 2

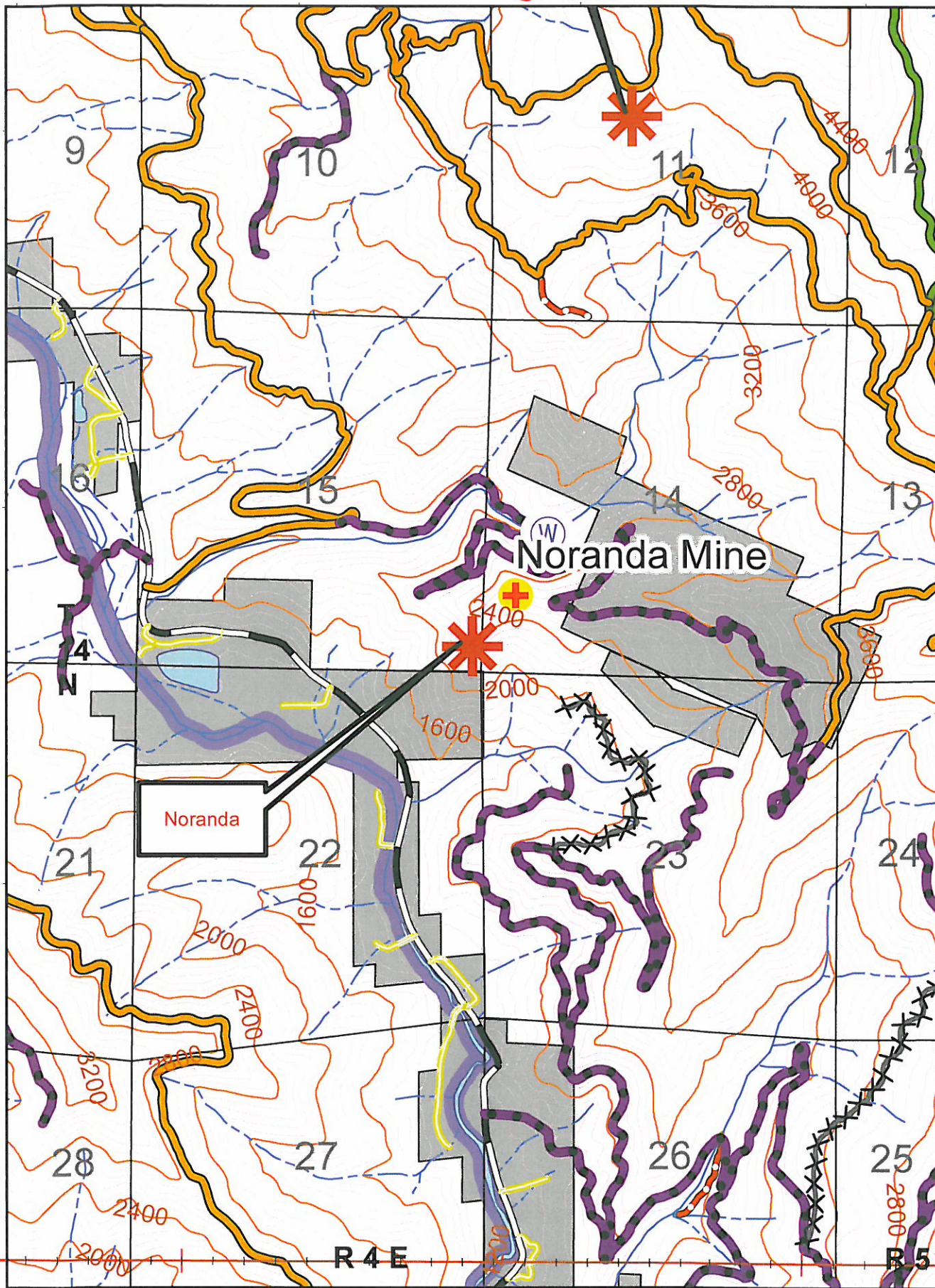

41°50'N

R 4 E

R 5 E

41°50'N

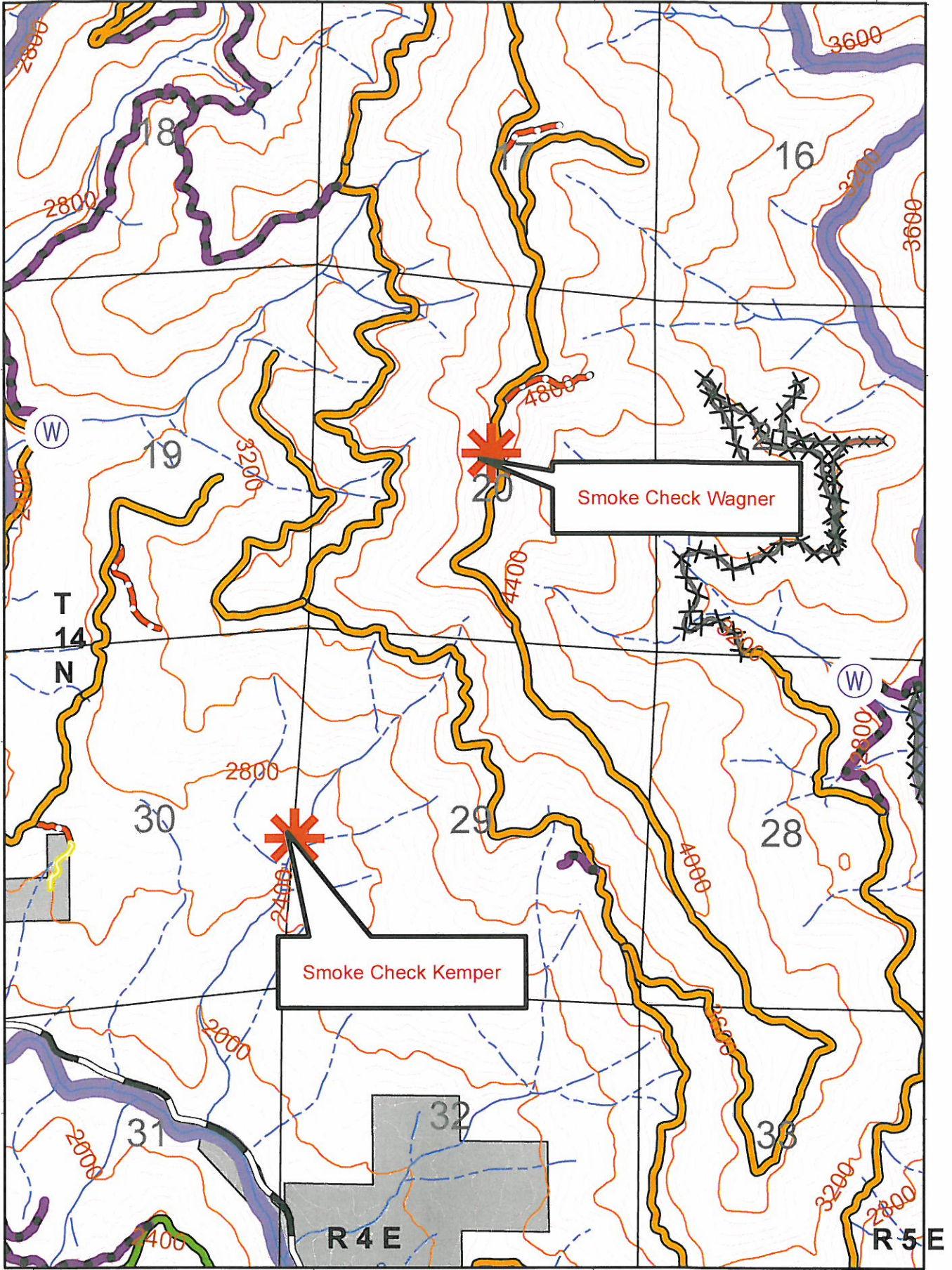

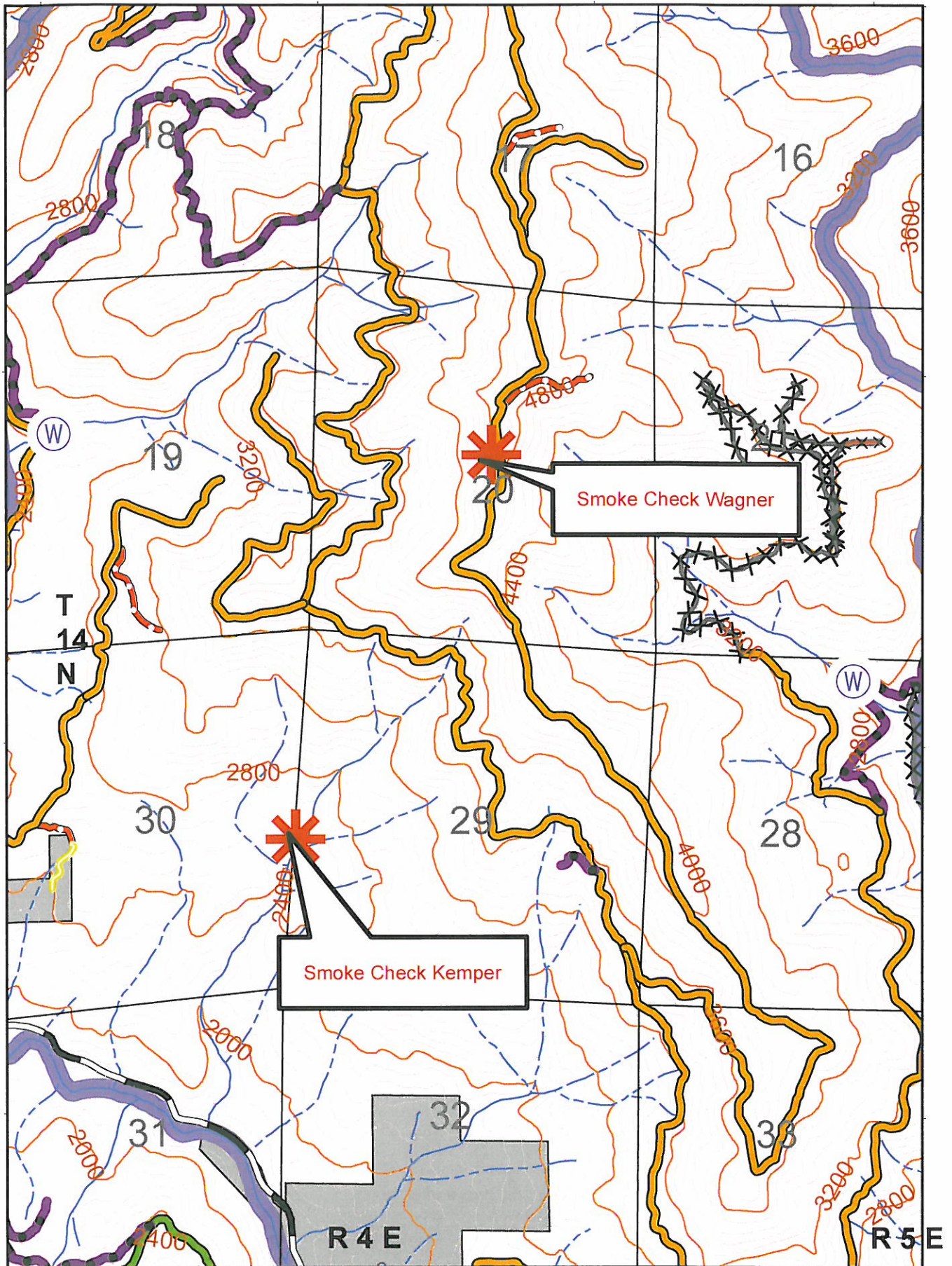

DIVISION ASSIGNMENT LIST				1. Division/Group Tickner			
3. Incident Name Happy Camp Lightning 2014				4. Operational Period Date: 8/12/2014 Time: 0700-2000			
5. Operations Personnel							
Operations Chief				IC		TBD	
Branch Director				Branch Safety		Chuck Frank	
6. Resources Assigned this Period							
Strike Team/Task Force/ Resource Designator		Leader	Number Persons	Drop Off PT./Time	Pick Up PT./Time	On Line	Off Line
Patrol 21			1			<input type="checkbox"/>	<input type="checkbox"/>
						<input type="checkbox"/>	<input type="checkbox"/>
						<input type="checkbox"/>	<input type="checkbox"/>
						<input type="checkbox"/>	<input type="checkbox"/>
						<input type="checkbox"/>	<input type="checkbox"/>
						<input type="checkbox"/>	<input type="checkbox"/>
						<input type="checkbox"/>	<input type="checkbox"/>
						<input type="checkbox"/>	<input type="checkbox"/>
						<input type="checkbox"/>	<input type="checkbox"/>
						<input type="checkbox"/>	<input type="checkbox"/>
						<input type="checkbox"/>	<input type="checkbox"/>
						<input type="checkbox"/>	<input type="checkbox"/>
						<input type="checkbox"/>	<input type="checkbox"/>
						<input type="checkbox"/>	<input type="checkbox"/>
7. Control Operations Patrol, secure, mop-up and hold.							
8. Special Instructions Fire located at 14N 8E 18. Last reported size - N/A.							
9. Division/Group Communication Summary							
Function	Frequency	System	Channel	Function	Frequency	System	Channel
Command	RX 168.1750 Tone 2, 11, or 4 TX 170.5750	King NIFC	Orange Rptr	EMS	RX/TX 156.0750 RX/TX 156.7	King NIFC	Calcord
Tactical Div/Group	RX/TX 168.2000	King NIFC	NFC Tac 2	Air to Ground	RX/TX 167.6000	King NIFC	R5 A/G-1
Prepared by (Resource Unit Ldr.) Anthony Petellat, PSC2 		Approved by (Planning Sect. Ch.) Terry Walters, FMO/DO			Date 8/12/2014		Time 0430

123°20'W

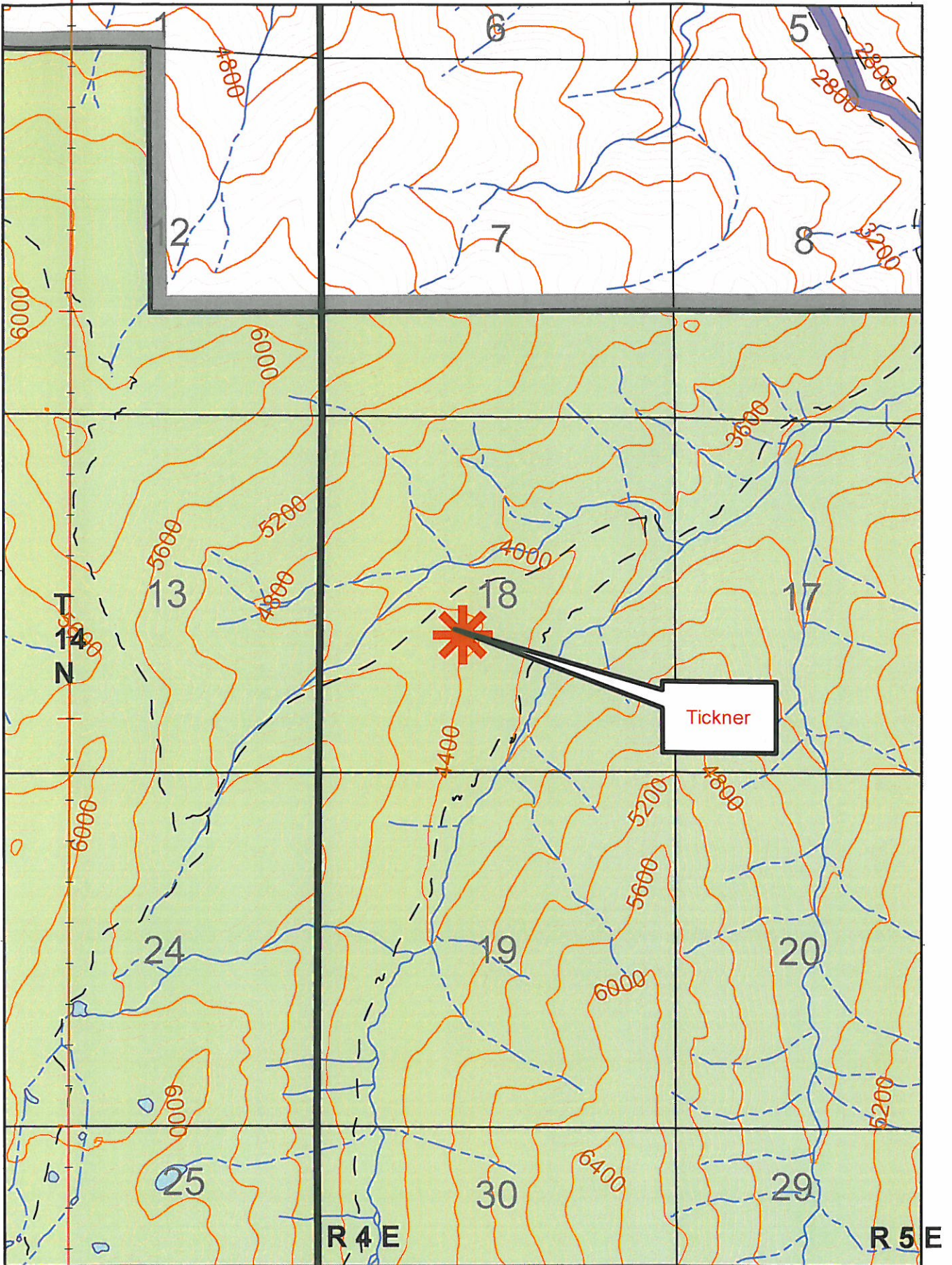

123°20'W

DIVISION ASSIGNMENT LIST				1. Division/Group <h2 style="text-align: center;">Noranda</h2>			
3. Incident Name <h3 style="text-align: center;">Happy Camp Lightning 2014</h3>				4. Operational Period Date: 8/12/2014 Time: 0700-2000			
5. Operations Personnel							
Operations Chief				IC		Franklin	
Branch Director				Branch Safety		Chuck Frank	
6. Resources Assigned this Period							
Strike Team/Task Force/ Resource Designator		Leader	Number Persons	Drop Off PT./Time	Pick Up PT./Time	On Line	Off Line
ENG 51			3			<input type="checkbox"/>	<input type="checkbox"/>
WT 21			1			<input type="checkbox"/>	<input type="checkbox"/>
						<input type="checkbox"/>	<input type="checkbox"/>
WT		TBD				<input type="checkbox"/>	<input type="checkbox"/>
Module Crew		TBD	10			<input type="checkbox"/>	<input type="checkbox"/>
Fold-a-tank						<input type="checkbox"/>	<input type="checkbox"/>
						<input type="checkbox"/>	<input type="checkbox"/>
						<input type="checkbox"/>	<input type="checkbox"/>
						<input type="checkbox"/>	<input type="checkbox"/>
						<input type="checkbox"/>	<input type="checkbox"/>
						<input type="checkbox"/>	<input type="checkbox"/>
						<input type="checkbox"/>	<input type="checkbox"/>
						<input type="checkbox"/>	<input type="checkbox"/>
7. Control Operations							
Patrol, secure, mop-up and hold.							
8. Special Instructions							
Fire located at 41 51.487, -123 23.053; 17N 7E 14/15. Last reported size - 1 acre.							
9. Division/Group Communication Summary							
Function	Frequency	System	Channel	Function	Frequency	System	Channel
Command	RX 168.1750 Tone 2, 11, or 4 TX 170.5750	King NIFC	Orange Rptr	EMS	RX/TX 156.0750 RX/TX 156.7	King NIFC	Calcord
Tactical Div/Group	RX/TX 166.5500	King NIFC	R5 Tac 4	Air to Ground	RX/TX 167.6000	King NIFC	R5 A/G-1
Prepared by (Resource Unit Ldr.) Anthony Petellat, PSC2		Approved by (Planning Sect. Ch.) Terry Walters, FMO/DO			Date 8/12/2014		Time 0430

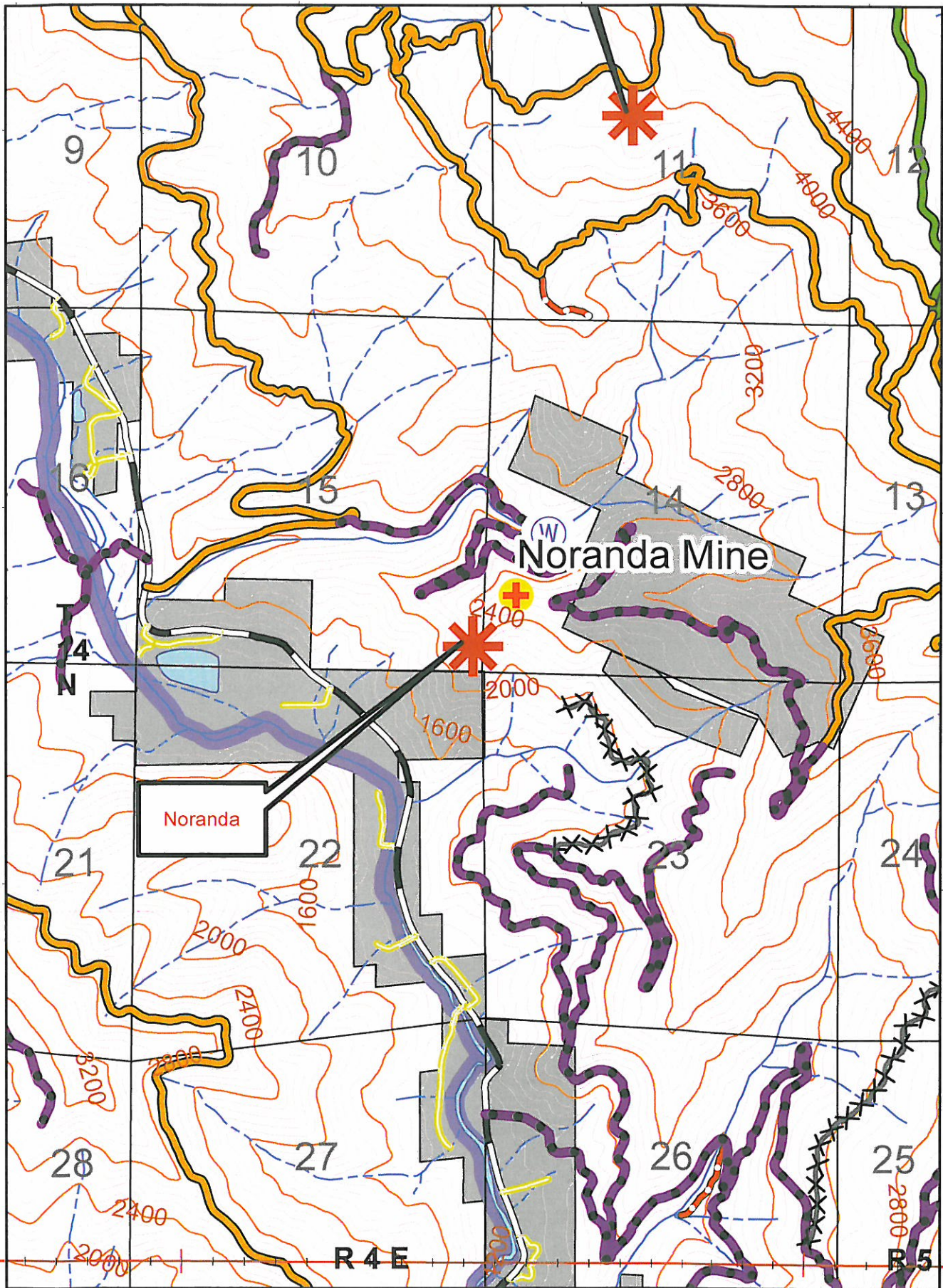

41°50'N

R 4 E

R 5 E



41°50'N

DIVISION ASSIGNMENT LIST				1. Division/Group Staging			
3. Incident Name Happy Camp Lightning 2014				4. Operational Period Date: 8/12/2014 Time: 0700-2000			
5. Operations Personnel							
Operations Chief				IC			
Branch Director				Branch Safety		Chuck Frank	
6. Resources Assigned this Period							
Strike Team/Task Force/ Resource Designator		Leader	Number Persons	Drop Off PT./Time	Pick Up PT./Time	On Line	Off Line
DIVS		Lang, Andy	1			<input type="checkbox"/>	<input type="checkbox"/>
DIVS		Davis, Scott	1			<input type="checkbox"/>	<input type="checkbox"/>
ST 6632C		Eddie Guidi	1	619-312-7223		<input type="checkbox"/>	<input type="checkbox"/>
ENG 41 INF		Richard Bowen	3	619-818-8574		<input type="checkbox"/>	<input type="checkbox"/>
ENG 338 BDF			3			<input type="checkbox"/>	<input type="checkbox"/>
ENG 62 MSM			3			<input type="checkbox"/>	<input type="checkbox"/>
ENG 328 CNF			3			<input type="checkbox"/>	<input type="checkbox"/>
ENG 348 CNF			3			<input type="checkbox"/>	<input type="checkbox"/>
T2 PA 1		Jodi Skipper	20			<input type="checkbox"/>	<input type="checkbox"/>
						<input type="checkbox"/>	<input type="checkbox"/>
						<input type="checkbox"/>	<input type="checkbox"/>
						<input type="checkbox"/>	<input type="checkbox"/>
						<input type="checkbox"/>	<input type="checkbox"/>
7. Control Operations Be prepared to assist Forest Service with IA. Maintain a 3 minute rapid response.							
8. Special Instructions							
9. Division/Group Communication Summary							
Function	Frequency	System	Channel	Function	Frequency	System	Channel
Command	RX 168.1750 Tone 2, 11, or 4 TX 170.5750	King NIFC	Orange Rptr	EMS	RX/TX 156.0750 RX/TX 156.7	King NIFC	Calcord
Tactical Div/Group		King NIFC		Air to Ground	RX/TX 167.6000	King NIFC	R5 A/G-1
Prepared by (Resource Unit Ldr.) Anthony Petellat, PSC2 				Approved by (Planning Sect. Ch.) Terry Walters, FMO/DO		Date 8/12/2014	
						Time 0430	

Only frequencies listed on this 205 are authorized for use on this incident.

Radio programmers accept all responsibility for the use of unauthorized frequencies.

Ch #	Function	Channel Name	Assignment	RX Freq N or W	RX Tone	TX Freq N or W	TX Tone	Mode	Remarks
1		KNF cc		164.1750		164.1750			
2	Forest	KNF Rptr	Forest Dispatch	164.1750		164.9750			Tone 2, or 11, or 4
3	Sec A/G	R5 A/G 2	ALL	166.8750		166.8750			
4	Primary A/G	R5 A/G 1	ALL	167.6000		167.6000			
5	District COMMAND	Orange Rptr	HPC ALL	168.7750		170.5750			Tone 2, or 11, or 4
6	Tac	NIFC Tac 2	IA	168.2000		168.2000			
7	State Command	CDF/SKU Local	Structure	151.3250		159.3600			Tone 5
8	State Tac	VFIRE 26	Structure	154.3025		154.3025			Tone 6
9	State Tac	VFIRE 25	Structure	154.2875		154.2875			Tone 6
10	State Command	CO Cmd	Secondary Structure	154.2500		156.1050			Tone 5
11	State Cooperators	Cal Cord	Life Flight, Cal Trans	156.0750		156.0750			Tone 6
12	Tac	R5 Tac 4		166.5500		166.5500			
13	Tac	R5 Tac 5		167.1125		167.1125			
14	Tac	R5 Tac 6		168.2375		168.2375			
15	Oak Knoll Command	Black Rpt	Oak Knoll District	168.1750		171.5250			Tone 2, or 10 or 1
16	Travel Net/Tac	Com Use 2	Travel/Tac	168.6125		168.6125			

MEDICAL PLAN	1. Incident Name	2. Date Prepared	3. Time Prepared	4. Operational Period							
	Happy Camp Lightning 2014	August 12, 2014	0130	August 12, 2014 Day Shift							
5. Incident Medical Aid Stations											
Medical Aid Stations		Location			Paramedics Yes No						
6. Transportation											
A. Ambulance Services											
Name	Address		Phone		Adv. Life Sup. Yes No						
Happy Camp Ambulance Service	Happy Camp, CA		911		X						
Mt Shasta Ambulance Service	2009 State HWY 263		530-842-2468		X						
Etna Ambulance Service	450 Main Street Etna, CA		530-467-3331		X						
Mercy Flights - Air	3650 Biddle Rd. Medford, OR		530-842-7066 or 911		X						
CHP Copter 14 - Hoist - Air	Redding, CA		530-842-7066 or 911		X						
Reach/PHI - Air	Redding, CA		530-842-7066 or 911		X						
US. Coast Guard – Hoist - Air	Redding, CA		530-842-7066 or 911		X						
B. Incident Ambulances											
Name	Location			ALS Yes No							
7. Hospitals											
Name	Address		Travel Time Air Ground		Phone		Helipad Yes No		Burn Center Yes No		
Fairchild Medical Center	444 Bruce St., Yreka, CA N 41 43.13 x W 122 38.69		20 min. 1.5h rs.		530-841-6259 530-841-4121		X		X		
Providence Medical Center	1111 Crater Lake Ave, Medford, OR N 42 20.60 x W 122 51.90		35 Min. 2.5 hrs.		541-732-5000		X		X		
Rogue Valley Medical Center	2825 Barnett Rd. Medford, OR N 42 19.08 x W 122 49.91		30 Min. 2.5 hrs.		541-789-7100		X		X		
UC Davis Medical Center	2015 Stockton Ave, Sacramento, CA N 38 33.3 x W 121 27.3		2 hrs. 7.5 hrs.		916-734-3790 916-734-5669		X		X		
8. Medical Emergency Procedures											
<input type="checkbox"/> Contact communications and declare a medical emergency on Command, advising your location and situation <input type="checkbox"/> The closest Division Supervisor will respond to the location to take control and direct necessary actions <input type="checkbox"/> Salmon River Complex communications shall make any requests for non-incident medical resources through Yreka ECC on Command. <input type="checkbox"/> The closest Safety Officer and EMTs will respond to the location to assist with patient care <input type="checkbox"/> Secure the scene area and identify witnesses for later investigation – Keep a log											
Prepared by: Anthony Petellat, PSC2 						10. Reviewed by (Safety Officer) 					

Medical - 9 Line Information

Date: _____ Time: _____ Division: _____

<u>Line</u>	<u>Information</u>	<u>Notes</u>								
1.	<p><u>Level of Severity:</u></p> <p><u>IREDL</u>- (Airway obstruction, Difficulty breathing, Major blood loss Cardiac chest pain, Crush injury to the chest, Penetrated object, Open fracture, 2° or 3° burn more than 4 palm sizes)</p> <p><u>IYELLOW</u> - (Closed fracture, Significant trauma; Lacerations and bleeding not controlled with pressure, Not able to walk, 2° or 3° burn, no more than 1 or 2 palm size)</p> <p><u>IGREEN</u>- (Small area abrasions or lacerations, bleeding controlled by pressure, Minor sprain, General sickness)</p>	<p><u>Page 40 - 43, IRPG - 01106</u></p> <p><i>Code 3 ALS Ambulance or Medivac Helicopter. Medical radio traffic has priority - Non- Emergency radio traffic restricted to On site med, Div. Sup. or on scene Ie.</i></p> <p><i>Ambulance or consider air transport if at remote location. Medical radio traffic may have priority as above.</i></p> <p><i>Ground transport via crew, ground support, field medic, or consider air if at remote location. Fire radio traffic unchanged.</i></p>								
2.	<p><u>Patient Assessment / Injuries & Treatment:</u></p> <p>Patient #1 - _____ _____ _____ _____</p> <p>Patient #2 - _____ _____ _____ _____</p>	<p><u>Assessment Page 35 - 39, IRPG - 01106</u></p> <ul style="list-style-type: none"> • Level of Consciousness • Breathing Rate • Pulse Rate • Skin Condition <p><u>Injury:</u></p> <table style="margin-left: 20px;"> <tr> <td>Bleeding</td> <td>Heat</td> </tr> <tr> <td>Fracture</td> <td>Burns</td> </tr> <tr> <td>Head Injury</td> <td>Bee Sting</td> </tr> <tr> <td>Eye</td> <td></td> </tr> </table>	Bleeding	Heat	Fracture	Burns	Head Injury	Bee Sting	Eye	
Bleeding	Heat									
Fracture	Burns									
Head Injury	Bee Sting									
Eye										
3.	<p><u>Patient Location:</u></p> <p>Lat: __ ° __ ' , Long: __ ° ____ .</p>	<p><i>Drop Point, Staging area, Division, Spike Camp, Line area or GPS</i></p>								
4.	<p><u>Special Equipment Needed:</u></p>	<p><i>Hoist, SKED, Backboard, Litter, Rope Rescue, Trauma Bag, O₂, IV</i></p>								
5.	<p><u>On Scene Medic and IC:</u></p>	<p><i>Crew medic, Field medic Who is the IC for this incident?</i></p>								
6.	<p><u>Operational Channel:</u></p> <table style="margin-left: 20px;"> <tr> <td>Air to Air</td> <td>Air to Ground</td> </tr> <tr> <td>Command</td> <td>Tactical</td> </tr> </table>	Air to Air	Air to Ground	Command	Tactical	<p><i>What frequency or channel will the incident be run on?</i></p>				
Air to Air	Air to Ground									
Command	Tactical									
7.	<p><u>LZ Location / GPS</u></p> <p>Lat: __ ° __ ' , Long: ____ ° ____ .</p> <p>Ground Contact: _____</p>	<p><u>LZ Area Selection Page 52, IRPG</u> <i>Set GPS on WGS-84 Use Degrees, Minutes and Tenths of Minutes (00° 00.00' - 000°00.00')</i></p>								
8.	<p><u>LZ Special Hazards:</u></p>	<p><i>Trees, power lines, wind direction, slope</i></p>								
9.	<p><u>Patient Affiliation:</u></p>	<p><i>Agency, Contractor, Military</i></p>								



Human Resource Message

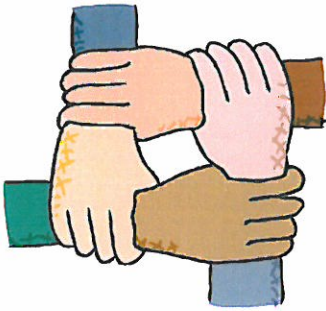

Thought for the Day

Exercise TOLERANCE. Pledge to respect people whose abilities, beliefs, culture, race, sexual identity or other characteristics are different from your own.

Incident Human Resource Specialist is: Terry Walters

Lightning - Display Map: Happy Camp District

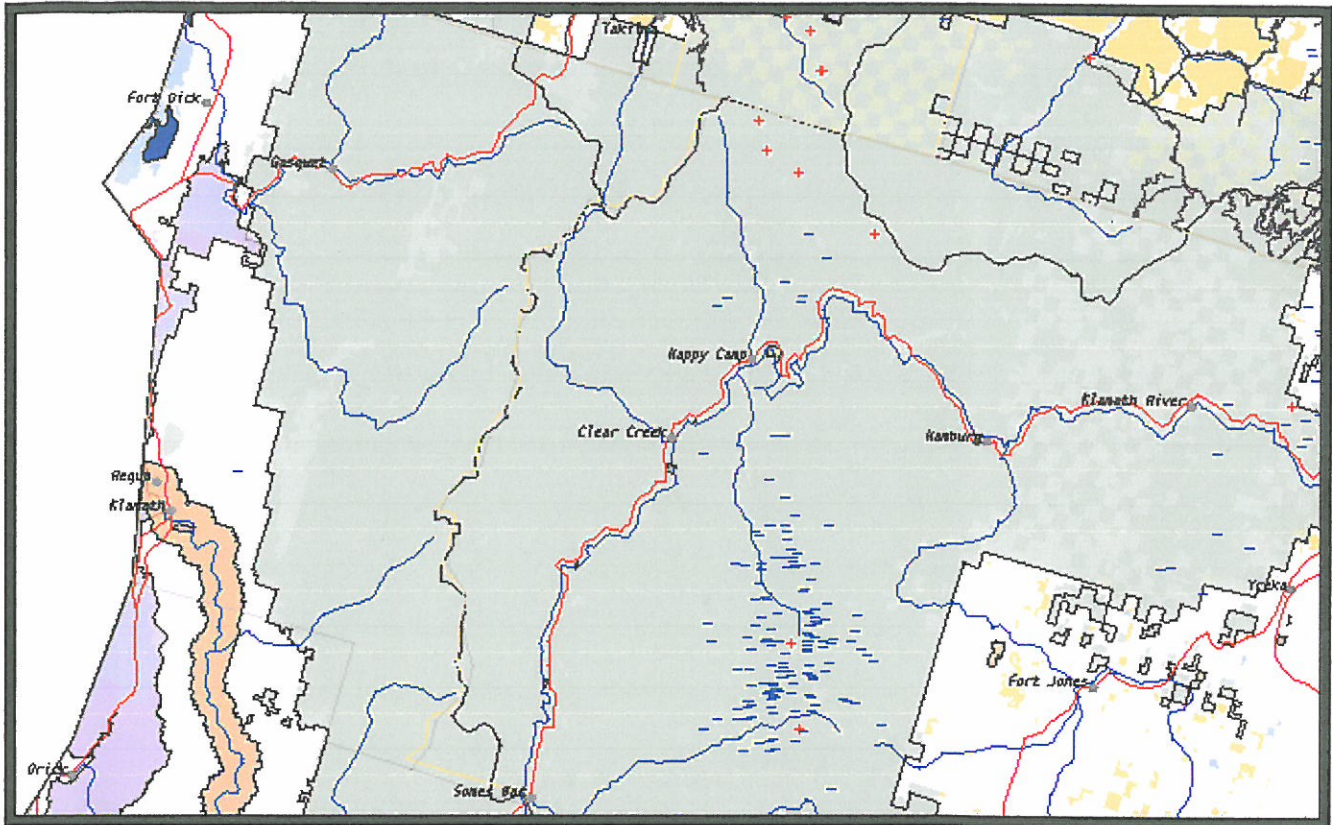

WARNING - Due to the limited accuracy of the lightning data, this map is not to be used to make tactical fire suppression decisions.

Legend	Lightning Summary	
+ Positive Lightning - Negative Lightning	Positive Strikes	12
— States — Counties — Major Roads and Highways — Minor Roads (Oregon and Idaho)	Negative Strikes	186
■ Rivers and Lakes Garden City® Towns — BLM Boundaries Indian Reservations	Total Strikes	198
	Period Covered	08/11/2014 02:00 PDT 08/12/2014 01:00 PDT
	First Strike	08/11/2014 13:48 PDT Latitude 41:37:28 Longitude 122:49:16

