

# *Incident Action Plan*

***Coffee Fire***

**CA-SHF-2410**

***Operational Period (Day/Night)***

***08/03/2014 0700 - 08/04/2014 0700***

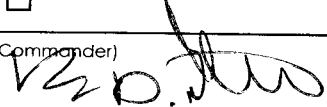
INCIDENT OBJECTIVES	1. Incident Name <b>Coffee Fire</b>	2. Date <b>08/02/2014</b>	3. Time <b>1800</b>									
4. Operational Period 08/03/2014 0700 - 08/04/2014 0700												
5. General Control Objectives for the Incident (include alternatives). <b>Incident Objectives:</b> <ul style="list-style-type: none"> <li>• Provide for firefighter and public safety</li> <li>• Protect property and infrastructure</li> <li>• Keep stakeholders, the public and cooperators informed on fire status</li> <li>• Protect cultural and natural resources</li> <li>• Keep cost commensurate with values at risk</li> <li>• Maintain positive work environment</li> <li>• Zero tolerance for alcohol, drugs and misconduct</li> </ul> <b>Control Objectives:</b> <ul style="list-style-type: none"> <li>• <b>Coffee Fire:</b> <ul style="list-style-type: none"> <li>○ Keep Fire North and West of East Fork of Coffee Creek,</li> <li>○ South of Doe Lake Ridge</li> <li>○ East of ridge running from Section 19 to 8.</li> <li>○ West of ridge from Hollands Mine North to Doe Lake ridge</li> </ul> </li> </ul>												
6. Weather Forecast for Period See Attached spot and general forecast.												
7. General Safety Message <b>Driving is one of the largest hazards on any incident. When backing use a spotter when available.</b> <b>Document and notify any suspicious illegal activities.</b> <b>Ensure rules of engagement are followed.</b> <b>Maintain two to one work ratio.</b> <b>Follow the 10's and 18's.</b> <b>Wear required PPE</b> <b>Watch for signs of heat exhaustion; if someone experiences signs and symptoms consider sitting them out for the shift.</b>												
8. Attachments (mark if attached) <table border="0" style="width: 100%;"> <tr> <td><input checked="" type="checkbox"/> Organization List - ICS 203</td> <td><input checked="" type="checkbox"/> Medical Plan - ICS 206</td> <td><input type="checkbox"/> (Other)</td> </tr> <tr> <td><input checked="" type="checkbox"/> Div. Assignment Lists - ICS 204</td> <td><input checked="" type="checkbox"/> Incident Map</td> <td><input type="checkbox"/></td> </tr> <tr> <td><input checked="" type="checkbox"/> Communications Plan - ICS 205</td> <td><input type="checkbox"/> Traffic Plan</td> <td><input type="checkbox"/></td> </tr> </table>				<input checked="" type="checkbox"/> Organization List - ICS 203	<input checked="" type="checkbox"/> Medical Plan - ICS 206	<input type="checkbox"/> (Other)	<input checked="" type="checkbox"/> Div. Assignment Lists - ICS 204	<input checked="" type="checkbox"/> Incident Map	<input type="checkbox"/>	<input checked="" type="checkbox"/> Communications Plan - ICS 205	<input type="checkbox"/> Traffic Plan	<input type="checkbox"/>
<input checked="" type="checkbox"/> Organization List - ICS 203	<input checked="" type="checkbox"/> Medical Plan - ICS 206	<input type="checkbox"/> (Other)										
<input checked="" type="checkbox"/> Div. Assignment Lists - ICS 204	<input checked="" type="checkbox"/> Incident Map	<input type="checkbox"/>										
<input checked="" type="checkbox"/> Communications Plan - ICS 205	<input type="checkbox"/> Traffic Plan	<input type="checkbox"/>										
9. Prepared by (Planning Section Chief) <b>Gordon Martin</b> 		10. Approved by (Incident Commander) <b>Jeanne Pincha-Tulley</b>  for										

<b>ORGANIZATIONAL ASSIGNMENT LIST</b>		1. INCIDENT NAME	2. DATE PREPARED	3. TIME PREPARED
		<i>Coffee Fire</i>	08/02/2014	1800
POSITION	NAME	<b>4. OPERATIONAL PERIOD (DATE/TIME)</b>		
<b>5. INCIDENT COMMAND STAFF</b>		FROM 08/03/2014 0700 - 08/04/2014 0700		
INCIDENT COMMANDER	JEANNE PINCHA-TULLEY	<b>9. OPERATIONS SECTION</b>		
DEPUTY	MARK VONTILLOW	CHIEF	B. CARLISLE/T. HENRY	
SAFETY OFFICER	BOB MOORE	DEPUTY	JOHN LANE	
INFORMATION OFFICE	T. EFIRD/J. CHAPMAN	STAGING AREA MNGR		
LIAISON	BRIAN SHANNON	<b>SUPPRESSION BRANCH</b>		
<b>6. AGENCY REPRESENTATIVES</b>		BRANCH DIRECTOR	MARC WALBURN	
		DEPUTY		
AGENCY ADMIN.	TERESA MCCLUNG	DIVISION/GROUP A/B	REEVES/WAGNER/WEGENER	
		DIVISION/GROUP Y	PAT RUSSELL	
		DIVISION/GROUP		
		DIVISION/GROUP		
		DIVISION/GROUP		
<b>7. PLANNING SECTION</b>		<b>LONG RANGE PLANNING BRANCH</b>		
CHIEF	GORDON MARTIN	BRANCH DIRECTOR	LARRY WRIGHT	
DEPUTY				
RESOURCE UNIT	J. FERGUSON/A. WEBSTER	COFFEE STR GRP	TOM STUCKEY	
SITUATION UNIT	T. SANDSTROM/B. GLASS (T)	DIVISION/GROUP		
DOCUMENTATION UNIT		DIVISION/GROUP		
DEMOBILIZATION UNIT	IRMA CONTRERAS	DIVISION/GROUP		
TECHNICAL SPCLSTS		DIVISION/GROUP		
GISS	H. TAYLOR/L. BOILNA (T)	C. BRANCH III		
READ	MATT STAUDACHER	BRANCH DIRECTOR		
		DEPUTY		
		DIVISION/GROUP		
		DIVISION/GROUP		
<b>8. LOGISTICS SECTION</b>		DIVISION/GROUP		
CHIEF		DIVISION/GROUP		
DEPUTY	BRIAN GADDIS	DIVISION/GROUP		
		DIVISION/GROUP		
		DIVISION/GROUP		
<b>A. SUPPORT BRANCH</b>		<b>D. AIR OPERATIONS BRANCH</b>		
DIRECTOR		AIR OPR BR DIR		
SUPPLY UNIT	HERNANDEZ/BROWNING	AIR TCTCAL GRP SUP		
FACILITIES UNIT	MATT HASKINS	AIR SPRT GRP SUP		
GROUND SUPPORT UNIT	JOHN SILVA	HELO CRDNTR		
		AIR TNKR/FXD WNG		
<b>B. SERVICE BRANCH</b>				
DIRECTOR				
COMMUNICATIONS UNIT	KEVIN HARPER	<b>10. FINANCE/ADMINISTRATION SECTION</b>		
MEDICAL UNIT	MCKENNEY/HAZLETT	CHIEF	DENNIS STEVENS	
FOOD UNIT	ADAM TAT	DEPUTY		
SECM	ROY CAMERON	TIME UNIT	JENNIFER WHITE	
Base Camp Manager	CHRIS TUCKEY	PROCUREMENT UNIT	PJ VILHAUER	
		COMP/CLAIMS UNIT	HEIDI BARAJAS	
		COST UNIT	DONNA TATE	
<b>PREPARED BY</b> Aaron Webster RESL				

## **FIRE BEHAVIOR FORECAST**

**FORECAST NO. 1**

**PREDICTION FOR: 8/3/14 .**

**NAME OF FIRE: Coffee**

**UNIT: CA-SHF 2423**

**SIGNED: /s/ Dennis Burns**

**DATE & TIME ISSUED: 08/2 2200 hr**

**FIRE BEHAVIOR ANALYST**

---

### **WEATHER SUMMARY: Slight Chance of afternoon thunderstorms**

Wind: Day, Ridges E 6-9mph. Lower slopes upslope E 3-6mph..

Min. RH: 15-20% lower slopes, 15-20% upper slopes and ridges

Temperatures: 85-95

**LAL 2 Haines 5 ERCs 95<sup>th</sup> percentile**

## **FIRE BEHAVIOR FORECAST**

### **GENERAL FIRE BEHAVIOR:**

With the present weather pattern the fire will remain fuels driven. 1000 and 10,000hr fuel moistures are in the single digits and they will continue to be the primary carrier of fire. Spotting will be mid range (1/4 to 1/2 mile) and from rollouts, watch below you. Rates of spread will be from 1 to 10 chains per hour with flame lengths 3-6 feet in the timber. Expect single and group tree torching when the inversion lifts out. Short crown runs are probable in the brush and tight canopy timber when the fuels, slope and wind aligns. Probability of ignition will be 90%.

### **SPECIFIC:**

**Air Operations:** Poor visibility until the inversion lifts approx. 1100hrs.

---

### **SAFETY:**

**Expect rapid acceleration of the fire as the inversion breaks. Do not become complacent!**

## FORECAST: Coffee Fire

IF CONDITIONS BECOME UNREPRESENTATIVE,  
CONTACT THE NATIONAL WEATHER SERVICE.

SPOT FORECAST FOR COFFEE...USFS  
NATIONAL WEATHER SERVICE EUREKA CA  
805 PM PDT SAT AUG 2 2014

FORECAST IS BASED ON REQUEST TIME OF 1755 PDT ON AUGUST 02.  
IF CONDITIONS BECOME UNREPRESENTATIVE...CONTACT THE NATIONAL WEATHER  
SERVICE IN EUREKA AT (707) 443-6484.

.DISCUSSION...

A PERSISTENT WEATHER PATTERN WILL REMAIN IN PLACE FOR THE NEXT FEW  
DAYS. THERE WILL BE A SLIGHT CHANCE OF THUNDERSTORMS EACH AFTERNOON  
AND EVENING THROUGH THE MIDDLE OF NEXT WEEK. EXPECT ABOVE NORMAL  
TEMPERATURES AND LOW RELATIVE HUMIDITIES. OVERNIGHT RELATIVE HUMIDITY  
RECOVERIES WILL BE POOR THROUGH SUNDAY WITH SLIGHTLY BETTER  
RECOVERIES  
BY MONDAY AND TUESDAY.

.SUNDAY...

SKY/WEATHER.....MOSTLY SUNNY. SLIGHT CHANCE OF SHOWERS AND  
THUNDERSTORMS IN THE AFTERNOON.  
MAX TEMPERATURE.....AROUND 86.  
MIN HUMIDITY.....15 TO 20 PERCENT.  
EYE LEVEL WINDS.....LIGHT TERRAIN DRIVEN WINDS.  
SURROUNDING RIDGE...EAST 2 TO 4 MPH BECOMING WEST 3 TO 6 MPH  
IN THE AFTERNOON.  
WIND (20 FT).....LIGHT TERRAIN DRIVEN WINDS. GUSTY AND ERRATIC  
WINDS EXPECTED NEAR THUNDERSTORMS IN THE  
AFTERNOON.  
LAL.....2.  
CWR.....0 PERCENT.

.SUNDAY NIGHT...

SKY/WEATHER.....MOSTLY CLEAR. SLIGHT CHANCE OF SHOWERS AND  
THUNDERSTORMS IN THE EVENING.  
MIN TEMPERATURE.....AROUND 55.  
MAX HUMIDITY.....39 TO 48 PERCENT.  
EYE LEVEL WINDS.....LIGHT DOWNSLOPE WINDS.  
SURROUNDING RIDGE...WEST 3 TO 6 MPH BECOMING LIGHT AND VARIABLE.  
WIND (20 FT).....LIGHT DOWNSLOPE WINDS. GUSTY AND ERRATIC  
WINDS EXPECTED NEAR THUNDERSTORMS IN THE EVENING.  
LAL.....2.  
CWR.....0 PERCENT.

.MONDAY...

SKY/WEATHER.....MOSTLY SUNNY. SLIGHT CHANCE OF SHOWERS AND  
THUNDERSTORMS IN THE AFTERNOON.  
MAX TEMPERATURE.....AROUND 80 TO 85.  
MIN HUMIDITY.....22 TO 27 PERCENT.  
EYE LEVEL WINDS.....LIGHT TERRAIN DRIVEN WINDS.  
SURROUNDING RIDGE...LIGHT VARIABLE WINDS BECOMING WEST 3 TO 5 MPH.  
WIND (20 FT).....LIGHT TERRAIN DRIVEN WINDS. GUSTY AND ERRATIC  
WINDS EXPECTED NEAR THUNDERSTORMS IN THE  
AFTERNOON.  
LAL.....2. CWR.....12 PERCENT.

# HEALTH AND SAFETY MESSAGE

*SAFETY* starts with *YOU*

We are ALL accountable for SAFE behaviors

INCIDENT: Coffee Fire

Operational Period: Aug. 3, 2014

## *Major Hazards and Risks:*

- *Vehicle Travel,*
- *Footing and Snags,*
- *Fatigue,*
- *Heat Related Illnesses*

- All personnel will manage fatigue as best as possible. Offer rotating shifts of rest during the slower periods of the fire. This will allow for rest while maintaining eyes on the burn.
- All personnel will wear all appropriate personal protective equipment.
- LCES – Have it in place at all times.
- Heat Illnesses: Monitor your troops for signs of heat illnesses. Things to look for include; muscle cramps, excessive sweating, sweating that has stopped, headache, loss of balance, altered mental status, high core body temperature, loss of consciousness. Keep tabs on your workers and a watchful eye.
- Driving Safety; clean windows, slow speeds, watch for the public and fire vehicles operating along the road.
- Watch your footing; the ground is deceptively uneven.
- Have clear communications all personnel (your crew and others working in your division).
- Snag Safety; Post Lookouts, have safety circle, communicate hazard.

Ben Sundal - Safety

August 1, 2014

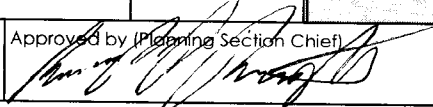
<b>Coffee Fire – Division A/B</b>		1. Branch Suppression		2. Section Chief			
3. Incident Name <b>Coffee Fire</b>		4. Operational Period Date : 08/03/2014 0700 - 08/04/2014 0700					
5. Operations Personnel							
Operations Chief	Carlisle/Henry	Division/Group Supervisor	Reeves/Wagner/Wegener				
Branch Director	Walburn	Air Attack Supervisor No.					
6. Resources Assigned this Period							
Strike Team/Task Force/ Resource Designator	Leader	Number Persons	Trans. Needed	Drop Off PT./Time	Pick Up PT./Time		
Trinity IHC	Reeves	20	N	0600	2000		
Firestorm 15D	Sprague	20	N	0600	2000		
Alpine IHC	Cerda	20	N	0600	2000		
7. Control Operations							
<ul style="list-style-type: none"> <li>• Keep Fire                             <ul style="list-style-type: none"> <li>○ North and West of East Fork of Coffee Creek,</li> <li>○ South of Doe Lake Ridge</li> <li>○ And East of ridge running from Section 19 to 8.</li> <li>○ West of ridge from Hollands Mine North to Doe Lake ridge</li> </ul> </li> <li>• Construct direct fireline</li> <li>• Hold and improve existing lines</li> <li>• Mop up 100%</li> </ul>							
7. Special Instructions							
<p><b>Be aware of potential for dangerous hidden mine shafts in the vicinity Holland Mine N41 8.817 X W122 47.656</b></p> <p><b>Protect Endangered White Bark Pine located in areas above 5000'</b></p> <p><b>Evaluate and protect Stoddard Cabin site and Hodges Cabin N41 09.124 X W122 50.627 Footbridges on the North Fork of Coffee Creek Trail at N41 8.145 X W122 51.037 and N41 10.050 X W122 51.678.</b></p> <p>See safety Message</p> <p>Fill out and turn in ICS 214 Daily</p> <p>Medical Evac Site: Hoist N 41 07.850 W 122 48.586</p>							
9. Division/Group Communication Summary							
Function	Frequency	System	Channel	Function	Frequency	System	Channel
Command	SRV RPT RX 164.1250 TX 164.8250	Tone 1		Logistics		King NIFC	
Tactical Div/Group	TAC 1 168.050	King NIFC		Air to Ground	165.9875	King NIFC	
Prepared by (Resource Unit Leader) Aaron Webster RESL		Approved by (Planning Section Chief) 		Date 08/02/2014		Time 1800	

<b>Coffee Fire – Division Y</b>		1. Branch Suppression		2. Section Chief			
3. Incident Name <b>Coffee Fire</b>		4. Operational Period Date : 08/03/2014 0700 - 08/04/2014 0700					
5. Operations Personnel							
Operations Chief	Carlisle/Henry	Division/Group Supervisor	Reeves/Wagner/Wegener				
Branch Director	Walburn	Air Attack Supervisor No.					
6. Resources Assigned this Period							
Strike Team/Task Force/ Resource Designator	Leader	Number Persons	Trans. Needed	Drop Off PT./Time	Pick Up PT./Time		
Plumas IHC	Sevelson	20	N	0600	2000		
7. Control Operations							
<ul style="list-style-type: none"> <li>• Keep Fire                             <ul style="list-style-type: none"> <li>○ North and West of East Fork of Coffee Creek (priority)</li> <li>○ South of Doe Lake Ridge</li> <li>○ And East of ridge running from Section 19 to 8.</li> </ul> </li> <li>• Construct direct fireline where feasible</li> <li>• Hold and improve existing lines</li> <li>• Mop up 100%</li> </ul>							
8. Special Instructions							
<p><b>Be aware of potential for dangerous hidden mine shafts in the vicinity Holland Mine N41 8.817 X W122 47.656</b></p> <p><b>Protect Endangered White Bark Pine located in areas above 5000'</b></p> <p><b>Evaluate and protect Stoddard Cabin site and Hodges Cabin N41 09.124 X W122 50.627 Footbridges on the North Fork of Coffee Creek Trail at N41 8.145 X W122 51.037 and N41 10.050 X W122 51.678.</b></p> <p>See safety Message</p> <p>Fill out and turn in ICS 214 Daily</p> <p>Medical Evac Site: Hoist N 41 07.850 W 122 48.586</p>							
9. Division/Group Communication Summary							
Function	Frequency	System	Channel	Function	Frequency	System	Channel
Command	SRV RPT RX 164.1250 TX 164.8250	Tone 1		Logistics		King NIFC	
Tactical Div/Group	TAC 1 168.050	King NIFC		Air to Ground	165.9875	King NIFC	
Prepared by (Resource Unit Leader) Aaron Webster RESL		Approved by (Planning Section Chief) 		Date 08/02/2014		Time 1800	

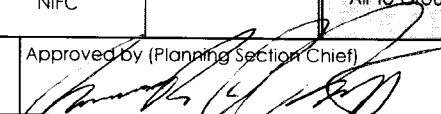

<b>Structure Group</b>		1. Branch Long Range Planning		2. Section Chief Tom Stuckey			
3. Incident Name <b>Coffee Fire</b>		4. Operational Period Date : 08/03/2014 0700 - 08/04/2014 0700					
5. Operations Personnel							
Operations Chief	Carlisle/Henry	Division/Group Supervisor	T. Stuckey				
Branch Director	Wright	Air Attack Supervisor No.					
6. Resources Assigned this Period							
Strike Team/Task Force/ Resource Designator	Leader	Number Persons	Trans. Needed	Drop Off PT./Time	Pick Up PT./Time		
E 341 T3	Gilliland	5	N	0600	2000		
E 331 T3	Stiles	5	N	0600	2000		
Brush 30 T3	Hernandez	3	N	0600	2000		
Brush 39 T3	Jaggers	4	N	0600	2000		
Storey Patrol 71 T6	Revelle	2	N	0600	2000		
Elk Creek E455	Parks	5	N	0600	2000		
E 51 T3	Lowell	5	N	0600	2000		
Platte Canyon E2	Cox	5	N	0600	2000		
7. Control Operations							
12. Special Instructions <b>Out of unit resources will be working for TFLD Gilliland.</b>							
9. Division/Group Communication Summary							
Function	Frequency	System	Channel	Function	Frequency	System	Channel
Command	SHF RPT RX 171.575 TX 169.100	King NIFC		Logistics		King NIFC	
Tactical Div/Group	Tac 1 168.050	King NIFC		Air to Ground	165.9875	King NIFC	
Prepared by (Resource Unit Leader) Aaron Webster RESL		Approved by (Planning Section Chief) 		Date 08/02/2014		Time 1800	

# AIR OPERATIONS SUMMARY

PREPARED BY: Kyle Tolosano  
 PREPARED DATE/TIME: Aug 1, 2014, 1830 hrs

<b>1. INCIDENT NAME:</b> Coffee Complex (CA-SHF-002410)		<b>OPERATIONAL PERIOD:</b> DATE: 8/3/14 START TIME: 0830 END TIME: 2030 SUNRISE: 0607 SUNSET: 2025 (Sunset times at Weaverville)			
<b>3. REMARKS</b> (Safety Notes, Hazards, Air Operations Special Equipment, etc.): Wire rich environment. Terrain influenced wind turbulence. Get a Thorough Briefing. Study Flight Hazard Map. Flight Follow with Redding on SHF Repeater Net. General Aviation, See & Avoid. Utilize effective communication with neighboring Units when operating near jurisdictional boundaries. Center Helibase (O86): N 40° 58.970' x W 122° 41.620'		<b>4. MEDEVAC A/C:</b> * Order through Weaverville as needed. * <b>CALCORD 156.0750</b> Tone 6 (156.7)		<b>5. TFR: #4/8141</b> 3.5NM Radius Ceiling 10,500 MSL Center 41 08.416N 122 48.333W  * <b>Utilize FTA Procedures</b>	
<b>6. PERSONNEL</b>		<b>7. FREQUENCIES</b>		<b>8. FIXED-WING</b>	
Center Helibase	Phone 530-605-7334	AIR/AIR FW:	AM	Air tankers	# Avail / Type/ Make-Model / FAA N# / Base(s) T-160 -T161 T-131 T-43
ATGS:		AIR/AIR RW:	118.4000	Lead planes	Lead-58, , Bravo 7, Bravo8,
ASGS:		AIR/GROUND		Base FAX #:	Redding ATB: (530) 226-2745
HLCO:		COMMAND: TRMU DISTRICT NET	172.2750 Tone 7 (167.9)	ATGS Aircraft	
HEB2: Larry Helsley	530-623-0616	COMMAND RPT: SHF Forest Repeater Net	Rx: 171.5750 Tx: 169.1000 Tone 1 (110.9 Bonanza King) Tone 5 (146.2 Ironside) Tone 7 (167.9 Bully Chooop) Tone 9 (107.2 Weaver Bally)	Reconnaissance	Expect Recon of SHF today, monitoring SHF Rpt & Nat. F.F.
DECK:		DECK FREQ: 163.1000			
		TOLC FREQ: 122.9			

## 9. HELICOPTERS (Use Additional Sheets As Necessary)

FAA N#	TY	MAKE/MODEL	BASE	AVAIL	START	REMARKS	FAA N#	TY	MAKE/MODEL	BASE	AVAIL	START	REMARKS
H-506	2	Bell 205 A1++	Center H.B	0730	0830	Kyle Tolosano 530-605-7334							
H-3TD	3	B206L-4	Center H.B	0730	0830								
H-6MW	1	KMAX	Center H.B	0730	0830								
HT-793	1	Sky Crane	RDD	0700	0800								

INCIDENT RADIO COMMUNICATIONS PLAN		Incident Name Coffee Fire			Date/Time Prepared 8/2/14 2200 hrs		Operational Period Date/Time 8/3/14 to 8/4/14 0700-0700		
Ch #	Function	Channel Name/Trunked Radio System Talkgroup	Assignment	RX Freq N or W	RX Tone/NAC	TX Freq N or W	Tx Tone/NAC	Mode A, D or M	Remarks
1							110.9	A	User selectable Tones
2	SHF-R	Forest Net		171.5750 N		169.1000	123.3	A	Tone 1 Bonanza King, Tone 9 Weaver Bally
3	NIFC T-1	Tact 1	Coffee	168.0500 N		168.0500 N	131.8	A	
4	NIFC T-2	Tact 2	IA	168.2000 N		168.2000 N	136.5	A	
5	NIFC T-3	Tact 3	Structure	168.6000 N		168.6000 N	146.2	A	Poison, Structure Group
6	R5 A/G-1		IA Air/Ground	167.6000 N		167.6000 N	156.7	A	
7	R5 A/G-2		IA Air/Ground	166.8750 N		166.8750 N	167.9	A	
8							103.5	A	
9	Service Net	Repeater	Command	164.1250 N		164.8250 N	100.0	A	Use Tone 1
10	XTR T6		County Tac	154.4300 N		154.4300 N	107.2	A	
11	SHU-R		CDF Command	151.1600 N		159.2700 N	114.8	A	Tone 3 Weaverville
12	CDF Tac 11		CDF Tac 11	151.4450 N		151.4450 N	127.3	A	
13	CDF A/G		CDF A/G	151.2200 N		151.2200 N	141.3	A	
14	SRF-R		Six Rivers Rpt.	168.7250 N		170.1250 N	151.4	A	
15	COFFEE A/G		COFFEE A/G	165.9875 N		165.9875 N	162.2	A	SHARED WITH POISON FIRE
16	CALCORD		Medivac A/G	156.0750 N		156.0750 N	192.8	A	Talk to Medical Helicopters

Incident Location: Coffee Creek  
County: Trinity, CA

Kevin Harper COML  
KDH

The convention calls for frequency lists to show four digits after the decimal place, followed by either an "N" or a "W", depending on whether the frequency is narrow or wide band. Mode refers to either "A" or "D" indicating analog or digital (e.g. Project 25) or "M" indicating mixed mode. All channels are shown as if programmed in a control station, mobile or portable radio. Repeater and base stations must be programmed with the Rx and Tx reversed.

<b>MEDICAL PLAN</b>	1. INCIDENT NAME: <b>Coffee Fire</b>	2. DATE PREPARED: Aug. 01, 2014	3. TIME PREPARED: 1400	4. OPERATIONAL PERIOD 08/03/2014 0700 - 08/04/2014 0700
---------------------	---	------------------------------------	---------------------------	---

5. INCIDENT MEDICAL AID STATIONS		
MEDICAL AID STATIONS	LOCATION	PARAMEDICS

6. TRANSPORTATION				
A. Ambulance Services				
NAME	LOCATION	PHONE	PARAMEDICS	
Trinity County Life Support	Weaverville, CA.	911 or 530-623-8126 (TCSO) 530-623-2500 (TCLS)	YES X	NO

B. AIR AMBULANCE				
NAME	LOCATION	PHONE	PARAMEDICS	
CHP (Hoist) – Confined to the valley at night.	Redding	911 or 530-225-2040	X	
Coast Guard – Dauphin (Hoist with night vision)	Eureka	911 or 707-839-6100		X
Reach	1100 Butte Street, Redding, CA	911 or 800-338-4045	X	
Mercy / PHI Air Medical	3775 Flight, Redding, CA	911 or 530-225-6290	X	

7. HOSPITALS										
NAME	ADDRESS	TRAVEL TIME		PHONE	TRAUMA		HELIPAD		BURN CENTER	
		AIR	GRND		Yes	No	YES	NO	YES	NO
Shasta Regional Medical Level III trauma center	1100 Butte St., Redding, CA N40 35.09 x W122 23.26	25	1.5hrs	530-244-5353	X		X			X
Mercy Medical Center Level II trauma center	2175 Rosaline Ave. Redding CA 40 34.13 x 122 23.86	25	1.5hr.	530-225-7200	X		X			X
Trinity Hospital	410 N. Taylor St. Weaverville CA 40 34.34 .x 122 23.70	15	45	530-623-5541		X	X			X
UC Davis Burn Center Level I trauma center	2315 Stockton, Sacramento CA 38 33.30 x 121 27.40	2hr.	----	916-734-3636	X		X		X	
See Attached for Hospital Helipad Info										

**8. MEDICAL EMERGENCY PROCEDURES**

**LINE EMERGENCY**  
Crew Supervisor to contact Division Supervisor with complaint and location.

- Division Supervisor Contacts:  
Communications  
Line EMT/Medic (if available)
- Communications will advise:  
Medical Unit IC  
Operations Comps/Claims  
Safety Air Ops (if necessary)
- Division Supervisor will support medical needs.
- Identify emergency: serious or non-serious
- Identify nature of emergency, # of patients, patient assessment
- Identify location, transport/evac possibilities
- Operations to provide input to Medical Unit for transportation concerns.
- Medical Unit will dispatch ground or air ambulance as needed

**BASE CAMP EMERGENCY**  
Contact Medical Unit with patient complaint/ condition and location. Medical Staff will respond to stabilize incident:

- Medical Unit contacts:  
- Communications - Operations  
- Safety - IC  
- Comps/Claims - Crew Supervisor

**1<sup>ST</sup>. PRIORITY – DISPATCH APPROPRIATE RESOURCE**

NATURE OF INJURY \_\_\_\_\_  
LOCATION OF PATIENT \_\_\_\_\_  
TRANSPORTATION REQUEST BY: AIR \_\_\_ GROUND \_\_\_

**Do not give patients name over radio!**

**AFTER RESOURCE IS DISPATCHED!**

POINT OF PICK UP \_\_\_\_\_  
LAT \_\_\_\_\_ LONG \_\_\_\_\_  
PATIENT UNIT ID \_\_\_\_\_  
IS EMT WITH PATIENT: YES \_\_\_\_\_ NO \_\_\_\_\_  
AGE: \_\_\_\_\_ SEX: MALE \_\_\_\_\_ FEMALE \_\_\_\_\_  
HISTORY: \_\_\_\_\_  
MEDICATION: \_\_\_\_\_  
ALLERGIES: \_\_\_\_\_  
VITALS AND OTHER INFORMATION \_\_\_\_\_  
\_\_\_\_\_  
\_\_\_\_\_

9. PREPARED BY (MEDICAL UNIT LEADER)	10. REVIEWED BY (SAFETY OFFICER)
--------------------------------------	----------------------------------

**Safety Tailgate Checklist  
For  
Field Medical Evacuation**

***Incident/Project Briefing Checklist***

- Project Name: \_\_\_\_\_
- Evacuation Plan in hand (who has it, where will it be) \_\_\_\_\_
- JHAs signed and talked about for task \_\_\_\_\_
- Location Name (geographical, Forest Road): \_\_\_\_\_
- Latitude and Longitude of work location: \_\_\_\_\_
- Radio Frequencies: \_\_\_\_\_ Repeater Tones: \_\_\_\_\_
- If assigned to an emergency incident, do you have a copy of the 206 Medical Plan \_\_\_\_\_
- Communicate your location with Forest Service fire crews/engine stations that are nearby/in area \_\_\_\_\_
- Identify who has medical first aid training (1<sup>st</sup> Aid/1<sup>st</sup> Responder/EMT?): \_\_\_\_\_
- Identify Heli Spot locations/obtain lat and longs: \_\_\_\_\_
- Identify where the first aid supplies are, what we have on site: \_\_\_\_\_
- You use the "check-in/check-out" method at your duty station with: \_\_\_\_\_
- Established communication with Redding ECC \_\_\_\_\_

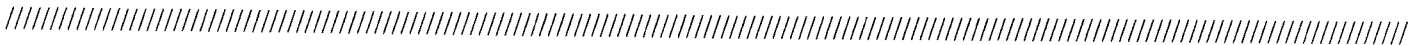

***If we have an Injury Checklist***

- Activate and refer to the Field Medical Evacuation Plan
- Identify everyone's role if an emergency should occur: \_\_\_\_\_
- Determine emergency (trauma or medical): \_\_\_\_\_
- Contact Redding ECC (provide ECC with info from the Evac Plan)
- Do you need additional resources: Yes \_\_\_ No \_\_\_ Who/type: \_\_\_\_\_
- No names over the radio
- Stabilize the patient
- Start patient assessment
- Start patient care
- Start gathering info for the Patient Care Report (SHF-6700-8A)
- Determine evac means based on severity, location, environmental conditions: \_\_\_ Ground \_\_\_ Air
- Do you have a contingency/alternate plan? Y \_\_\_ N \_\_\_
  - 1. Who is it: \_\_\_\_\_
  - 2. What type: \_\_\_\_\_
  - 3. Where is it: \_\_\_\_\_
- Transfer care/transport
- Keep Redding ECC updated

Notes:

Coffee Fire (CA-SHF-2410)  
Fire Perimeter  
02-August-2014

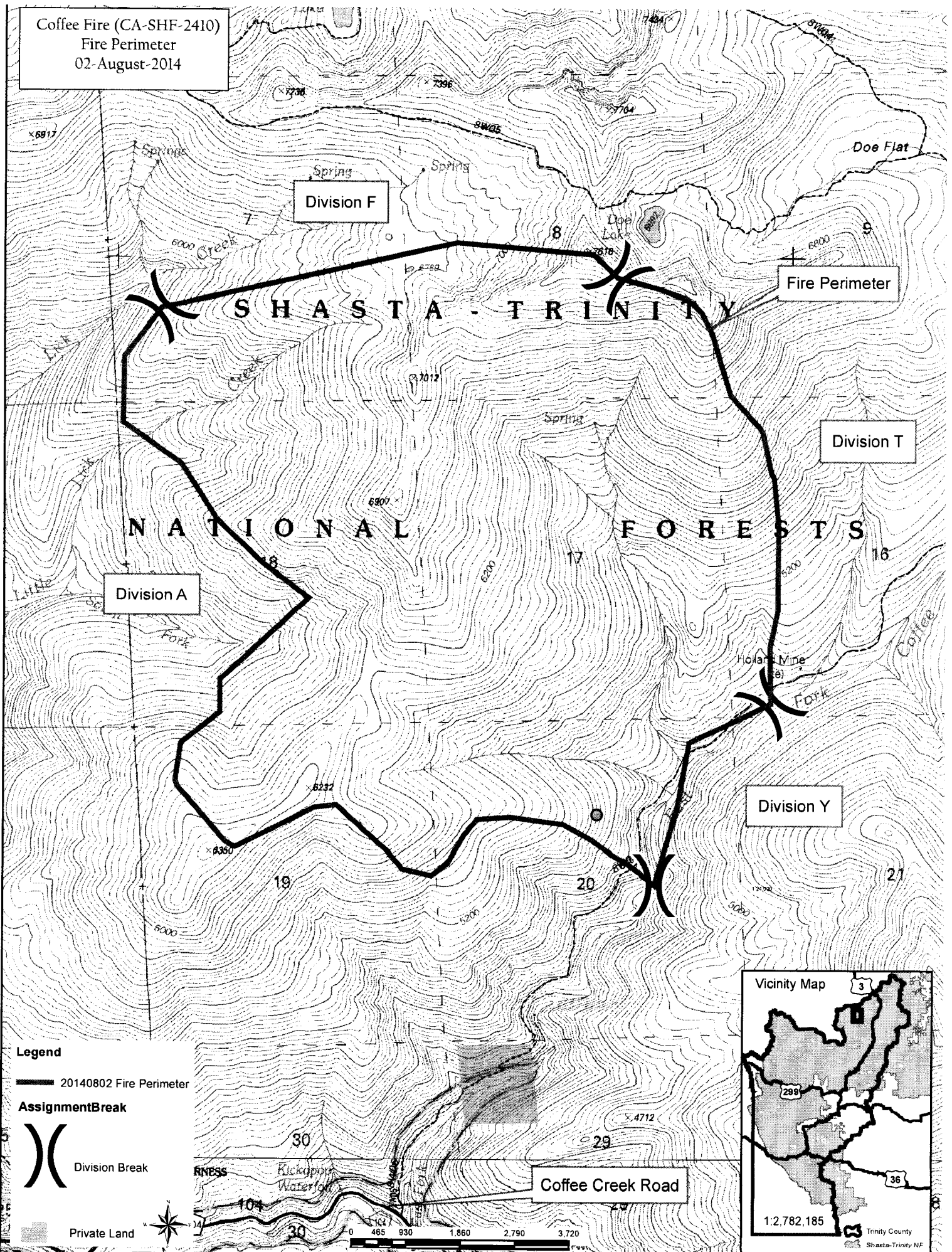

Division F

Fire Perimeter

Division T

Division A

Division Y

**Legend**  
20140802 Fire Perimeter

**AssignmentBreak**



Division Break

Private Land



Coffee Creek Road

