

# **Incident Action Plan**

Coffee Complex

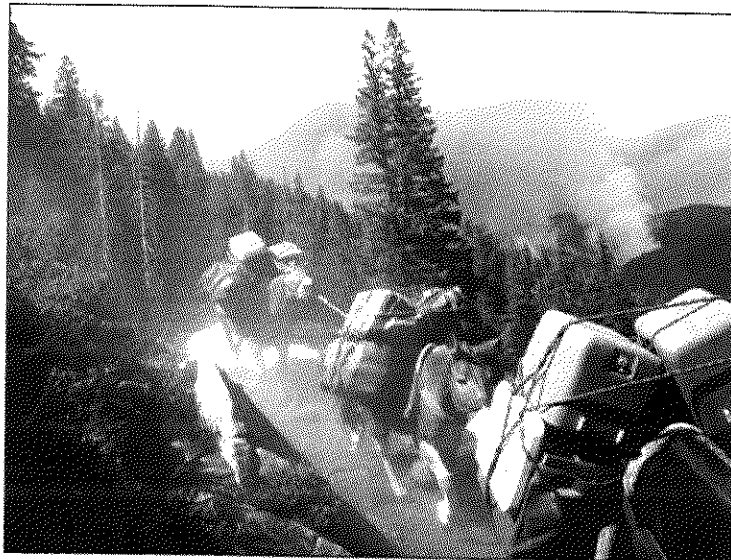

CA-SHF-002423

P5H98M (0514)

Operational Period

08/07/14 0700 – 08/08/14 0700

Thursday-Friday

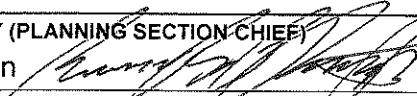
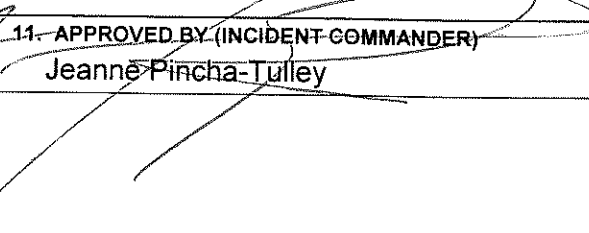

<b>INCIDENT OBJECTIVES</b>	<b>1. INCIDENT NAME</b> Coffee Complex	<b>2. DATE</b> 08/06/2014	<b>3. TIME</b> 2000																				
<b>4. OPERATIONAL PERIOD (DATE/TIME)</b> 08/07/14-08/08/14 0700-0700																							
<b>5. GENERAL CONTROL OBJECTIVES</b>  Management Objectives: <ul style="list-style-type: none"> <li>• Provide for firefighter and public safety by following the 10 Standard Fire Orders, 18 Watch-out Situations, and LCES.</li> <li>• Protect property, infrastructure, and cultural and natural resources.</li> <li>• Keep stakeholders, the public, and cooperators informed of fire status.</li> <li>• Maintain a positive work environment; there is ZERO tolerance for alcohol, drugs, and misconduct.</li> </ul> Control Objectives: <ul style="list-style-type: none"> <li>• Keep fire north of Coffee Creek</li> <li>• Keep fire south of the Klamath Forest boundary</li> <li>• Keep fire east of the north fork of Coffee Creek</li> <li>• Keep fire west of a line running from Holland's Mine to Eagle Peak</li> </ul>																							
<b>7. WEATHER FORECAST FOR OPERATIONAL PERIOD</b> We continue to get hotter and drier today as high pressure builds over Northern California. There is still a slight chance of thunderstorms over the Trinity Crest late this afternoon, although they should remain off the fire. Light terrain driven winds are expected for much of the day, except for increasing Northwest ridge winds late in the day as low pressure moves towards the Pacific Northwest.																							
<b>8. GENERAL SAFETY MESSAGE</b> Watch for rolling material, rocks and boulders on the Coffee Creek Road in the fire area.																							
<b>9. Attachments (☑ if attached)</b> <table border="0" style="width:100%"> <tr> <td><input checked="" type="checkbox"/> Organization List (ICS 203)</td> <td><input checked="" type="checkbox"/> Medical Plan (ICS 206)</td> <td><input type="checkbox"/> Finance</td> <td><input checked="" type="checkbox"/> Unit Log 214</td> </tr> <tr> <td><input checked="" type="checkbox"/> Weather Forecast</td> <td><input checked="" type="checkbox"/> Air Ops 220</td> <td><input checked="" type="checkbox"/> Training Message</td> <td><input type="checkbox"/> _____</td> </tr> <tr> <td><input checked="" type="checkbox"/> Fire Behavior Forecast</td> <td><input type="checkbox"/> Ops Expectations/ DIVS worksheet</td> <td><input type="checkbox"/> Supply Message/ 101</td> <td><input type="checkbox"/> _____</td> </tr> <tr> <td><input checked="" type="checkbox"/> Safety Message</td> <td><input checked="" type="checkbox"/> Assignment List (ICS 204)</td> <td><input type="checkbox"/> Dmob Plan</td> <td><input type="checkbox"/> _____</td> </tr> <tr> <td><input checked="" type="checkbox"/> Communications Plan (ICS 205)</td> <td><input type="checkbox"/> Archaeologist message</td> <td><input checked="" type="checkbox"/> Traffic Plan</td> <td><input type="checkbox"/> _____</td> </tr> </table>				<input checked="" type="checkbox"/> Organization List (ICS 203)	<input checked="" type="checkbox"/> Medical Plan (ICS 206)	<input type="checkbox"/> Finance	<input checked="" type="checkbox"/> Unit Log 214	<input checked="" type="checkbox"/> Weather Forecast	<input checked="" type="checkbox"/> Air Ops 220	<input checked="" type="checkbox"/> Training Message	<input type="checkbox"/> _____	<input checked="" type="checkbox"/> Fire Behavior Forecast	<input type="checkbox"/> Ops Expectations/ DIVS worksheet	<input type="checkbox"/> Supply Message/ 101	<input type="checkbox"/> _____	<input checked="" type="checkbox"/> Safety Message	<input checked="" type="checkbox"/> Assignment List (ICS 204)	<input type="checkbox"/> Dmob Plan	<input type="checkbox"/> _____	<input checked="" type="checkbox"/> Communications Plan (ICS 205)	<input type="checkbox"/> Archaeologist message	<input checked="" type="checkbox"/> Traffic Plan	<input type="checkbox"/> _____
<input checked="" type="checkbox"/> Organization List (ICS 203)	<input checked="" type="checkbox"/> Medical Plan (ICS 206)	<input type="checkbox"/> Finance	<input checked="" type="checkbox"/> Unit Log 214																				
<input checked="" type="checkbox"/> Weather Forecast	<input checked="" type="checkbox"/> Air Ops 220	<input checked="" type="checkbox"/> Training Message	<input type="checkbox"/> _____																				
<input checked="" type="checkbox"/> Fire Behavior Forecast	<input type="checkbox"/> Ops Expectations/ DIVS worksheet	<input type="checkbox"/> Supply Message/ 101	<input type="checkbox"/> _____																				
<input checked="" type="checkbox"/> Safety Message	<input checked="" type="checkbox"/> Assignment List (ICS 204)	<input type="checkbox"/> Dmob Plan	<input type="checkbox"/> _____																				
<input checked="" type="checkbox"/> Communications Plan (ICS 205)	<input type="checkbox"/> Archaeologist message	<input checked="" type="checkbox"/> Traffic Plan	<input type="checkbox"/> _____																				
<b>10. PREPARED BY (PLANNING SECTION CHIEF)</b> Gordon Martin 		<b>11. APPROVED BY (INCIDENT COMMANDER)</b> Jeane Pincha-Tulley 																					

ORGANIZATION ASSIGNMENT LIST		9. Operations Section	
1. Incident Name COFFEE COMPLEX		Chief	B. CARLISLE/T. HENRY
2. Date Prepared 08/06/14		3. Time Prepared 2000	Planning Ops JOHN LANE
4. Operational Period 08/07/14 Thursday Day Shift 0700 - 0700		<b>a. Branch I</b>	
Position		Name	
<b>5 Incident Commander and Staff</b>		Branch Director M. WALBURN/R. HERRERA (t)	
Incident Commander	JEANNE PINCHA-TULLEY	Division/Group A	MATIAS TELLES
Deputy	MARK VONTILLOW	Division/Group B	KEVIN WEGENER/ADAM HEYDER
Safety Officer	BOB MOORE/RON BERTSCH	Division/Group Y	PAT RUSSELL
Information Officer	T. EFIRD/J. CHAPMAN (t)	Firing Group	PAT REBELLO/JOHN WAGNER
Liaison Officer	BRIAN SHANNON	Structure Group	T. STUKEY/M. SMITH
<b>6. Agency Representative</b>		<b>b. Branch II</b>	
Agency	Name	Branch Director	LARRY WRIGHT
SHASTA-TRINITY NF	DAVE MYERS	Deputy	
TRINITY CO. SHERIFF	BRUCE HANEY	Division/Group M	JASON KRALING
TRINITY CO. BOARD OF SUPERVISORS	JUDY PFUEGAR	Division/Group T	DON DAVIS
LOCAL AREA ADVISORS	DAVE RHODES/CLARENCE ROSE	Division/Group	
		Division/Group	
<b>7. Planning Section</b>		<b>c.</b>	
Chief	GORDON MARTIN	Branch Director	
Deputy		Deputy	
Resources Unit	FERGUSON/WEBSTER/DENNETT (t)	Staging	
Situation Unit	T. SANDSTROM/B. GLASS (t)	Division/Group	
Documentation Unit		Division/Group	
Demobilization Unit	IRMA CONTRERAS	Division/Group	
Fire Behavior Analyst	DENNIS BURNS/BRADLEY WASHA	Division/Group	
Human Resource Specialist	JANINE SUMMY/DAVID HOOPER	<b>d. Air Operations Branch</b>	
Training Specialist		Air Operations Branch Director	BILLY MONAHAN
GIS Specialist	H. TAYLOR/L. BONILLA (t)	Helibase Manager	
Computer Specialist	DAVID KOHLER	Air Attack Supervisor	DARROLL ABEYTA
Resource Advisor	L. SHOEMAKER/T. JOHNSON	Air Support Supervisor	KELVIN MCELFIN
Incident Meteorologist	ALEXANDER HOON	Helicopter Coordinator	
<b>8. Logistics Section</b>		Air Tanker Coordinator	
Chief	LARRY SAVAGE	<b>10. Finance Section</b>	
Deputy	BRIAN GADDIS	Chief	DENNIS STEVENS
Supply Unit	M. HERNANDEZ/R. BROWNING	Deputy	
Facilities Unit	MATT HASKINS	Time Unit	JENNIFER WHITE/JESSICA PRINCE
Ground Support Unit	J. SILVA/B. CLARK/J. HONG (t)	Procurement Unit	PJ VILHAUER
Communications Unit	KEVIN HARPER	Compensation/Claims Unit	HEIDI BARAJAS
Medical Unit	S. MCKENNEY/M. HAZLETT	Cost Unit	DONNA TATE
Security Unit	ROY CAMERON	Prepared by (Resource Unit Leader)	
Food Unit	ADAM TAT/DON OTIS		

**Fire Weather Forecast**

**FORECAST NO:** 5  
**PREDICTION FOR:** DAY/NIGHT SHIFT  
**SHIFT DATE:** August 7, 2014  
**TIME/DATE ISSUED:** August 6, 2014 2000 PDT

**NAME OF FIRE:** Coffee Fire  
**UNIT:** CA-SHF  
**SIGNED:** Alex Hoon  
**Incident Meteorologist**

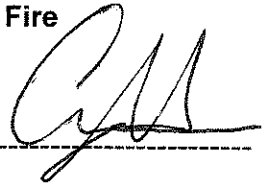

**WEATHER DISCUSSION: ...CONTINUING TO GET DRIER TODAY...**

We continue to get hotter and drier today as high pressure builds over Northern California. Residual moisture will still be in place this morning with the inversion lifting around 1000. There is still a slight chance of thunderstorms over the Trinity Crest late this afternoon, although they should remain off the fire. Light terrain driven winds are expected for much of the day, except for increasing Northwest ridge winds late in the day as low pressure moves towards the Pacific Northwest. Northwest winds increase a little more on Friday as well, with continued hot and dry conditions through the weekend.

**WEATHER FORECAST FOR THURSDAY:**

**WEATHER:** Mostly sunny becoming partly cloudy. A few isolated thunderstorms in the area after 1600. 10% chance of moving directly over the fire. Smoke and fog in the canyons before 1000.

**TEMPERATURES:** Canyon bottom... 89-93°F; Slope/Ridges... 83-88°F. **2° WARMER**

**HUMIDITY:** Canyon bottom... 15-18%; Slope/Ridges... 19-22% **5% DRIER**

**20-FOOT WIND:**

**SLOPE/VALLEY** - Upslope 3 to 6 mph...becoming Upcanyon 4 to 8 mph after 1300. Gusts to 13 mph.

**RIDGETOP-** Light winds, becoming Northwest 7 to 12 mph with gusts to 18 mph after 1400.

**HAINES:** 4 (LOW) **LAL:** 2. **CHC OF WETTING RAIN:** 10%

**THURSDAY NIGHT:**

**WEATHER:** Mostly clear.

**TEMPERATURES:** Canyon bottom... 55-57°F; Slope/Ridges... 58-62°F. **LITTLE CHANGE**

**HUMIDITY:** Canyon bottom... 60-70%; Slope/Ridges... 45-50%. **LITTLE CHANGE**

**20-FOOT WIND:**

**SLOPE/VALLEY** - Becoming downslope 2 to 4 mph after 2100.

**RIDGETOP** - North 7 to 12 mph gusts to 18 mph in the evening then becoming light.

**EXTENDED FORECAST: ...HOTTER AND DRIER...BREEZY NORTHWEST FLOW ON FRIDAY...**

**FRIDAY:** Mostly sunny. Max temps... 85-95°F. Min RH 15-25%. Northwest 10-15 with gusts to 22 mph. HAINES 4.

**SATURDAY AND SUNDAY:** Mostly sunny. Max temps... 85-95°F. Min RH 15-25%. Northwest 10-15 mph.

**Observations From the Field Wednesday August 6, 2014:**

<b>Location</b>	<b>Max Temp</b>	<b>Min RH</b>	<b>Winds (20-foot)</b>
Blue Ridge RAWS (5859ft)	80	23%	WNW 6 G 14 mph
Scorpion RAWS (3365ft)	92	22%	SSW 3 G 9 mph
Coffee Creek Station (2503ft)	95	27%	NW 2 G 9 mph

## **FIRE BEHAVIOR FORECAST**

**FORECAST NO. 5**

**NAME OF FIRE:** Coffee

**UNIT:** CA-SHF 2410

**DATE & TIME ISSUED:** 08/6 2200 hr

**PREDICTION FOR:** 8/7/14

**SIGNED:** /s/ Dennis Burns

**FIRE BEHAVIOR ANALYST**

---

### **WEATHER SUMMARY: Continued warm and dry**

Wind: Day, Upslope/up-canyon 4-8mph. Ridges NW 7-12mph, Gusts to 18mph

Min. RH: 15-25%

Temperatures: 83-93

**LAL 2 Haines 4 ERCs 95<sup>th</sup> percentile**

### **FIRE BEHAVIOR FORECAST**

#### **GENERAL FIRE BEHAVIOR:**

Conditions continue to be warm and dry, expect to see active burning. The fire continues to be fuels driven. 1000 and 10,000hr fuel moistures are in the single digits and they will continue to be the primary carrier of fire. Spotting will be mid range (1/4 to 1/2 mile) from torching trees and from rollouts, watch below you. Rates of spread will be from 1 to 10 chains per hour with flame lengths 3-6 feet in the timber. Short crown runs are probable in the brush and tight canopy timber when the fuels, slope and wind align.

Probability of ignition will be 90%.

#### **SPECIFIC:**

##### **(Left Flank) Divisions A&B**

Fire remains in a backing alignment. Expect the fire to continue to move to the south and west with moderate intensity. Short intense uphill runs are possible in drainages with continuous fuels. Rollout will continue to challenge established lines.

##### **(Right Flank) Divisions Y&T**

Fire will continue backing into the East fork on the south end. Expect flanking fire to the north along the top of the ridge approaching Doe Flats.

Expect low to moderate fire intensity. Rollout will continue to challenge established lines.

##### **Division M (Head)**

Fire is in a backing alignment. Main fire spread will be by short range spotting into jackpots of dead and down fuels. In the absence of aircraft to check fire spread the fire has the potential to get in alignment and make a sustained run towards Wofford's Cabin.

##### **IA**

Hold over lightening fire will burn with moderate intensity and a slow to moderate rate of spread. Fires in the brush aligned with wind and slope will spread rapidly through the crowns.

**Air Operations:** Smoke from surrounding fires has the potential to limit air ops. Inversion forecasted to lift at 1100hrs

---

#### **SAFETY:**

**Rollout will continue to challenge containment.**

# Coffee Fire Safety Message

August 7, 2014  
Day Shift 0700-1900

## ***Fighting Fire Safely!***

### **Hazards we identified today:**

- Escape Routes/Safety Zones
- Indirect line- Situational Awareness
- Impacts of Debris on Coffee Creek Road
- Communications
- Snags
- Mining Remnants

### **Some possible mitigations could include:**

- Supervisors- it is your job to *ensure* all your folks know where their safety zones are and the safe route- Undetected fires may be lurking!
- If working along indirect line, have a lookout posted and know where the fire is!
- Identify and attempt to avoid areas of high concentrations of snags- Be aware of "snag safety", root structure will be weakened.
- Communications is critical; do your crews understand the "big" picture of this fire? Are your briefings understood?
- Supervisors know the medical plan, and then what is your back-up plan if there is a catastrophic accident in your area.
- Be situationally aware of your location. If explosives or haz-mat are found notify ICP, mark and avoid. DO NOT touch or move. There are remnants of mining activity scattered through the fire area.
- Rolling material, rocks and boulders may impact Coffee Creek Road during and after firing operations adjacent to the road. Follow controls that are in place. This could continue for several days.

Ca Incident Mgt Team 3 Safety Officers Bob Moore, Ron Bertsch  
Team Safety







<b>Division Assignment List</b>	1. Branch	<b>I</b>	2. Division/Group	<b>Y</b>

3. Incident Name <b>COFFEE COMPLEX</b>	4. Operational Period <b>08/07/14 Thursday Day Shift 0700 - 0700</b>			
---	---	--	--	--

**5 Operations Personnel**

Operations Chief	<b>BRUCE R CARLISLE/TIM HENRY</b>	Division/Group Supervisor	<b>PAT RUSSELL</b>
Operations Chief		Air Attack Supervisor	<b>DARROLL ABEYTA</b>
Branch Director	<b>MARC WALBURN/RICH HERRERA</b>	Safety Officer	<b>JIM STOCKIE/BRUCE STEINBERG (T)</b>

**6 Resources Assigned this Period**

Strike Team/Task Force/ Resource Designator	Leader	Num of Pers.	Trans. Y/N	Drop Off PT./Time	Pick Up PT./Time
CREW-T2IA-FIRESTORM 15D C-30	RON SARTAIN	20	N	DP1/0700	DP1/1900
READ	NELSON LUSETTA	1	N	DP1/0700	DP1/1900
READ	TODD JOHNSON	1	N	DP1/0700	DP1/1900

7. Control Operations

Continue to improve lines and support burning operations.

8. Special Instructions

Be aware of potential for dangerous hidden mine shafts in the vicinity of Holland Mine N41 08.817 x W122 47.656. Protect endangered Whitebark pine located in areas above 5000'.

**9. Division/Group Communications Summary**

Function	Frequency - RX	Frequency - TX	Tone	System	Channel	System	Channel
Command	164.7750	171.5375	6	C39 SPECIAL	10		
Tactical Div/Group	168.6000	168.6000	6	NIFC T-3	5		
Logistics							
Air to Ground	165.9875	165.9875		COFFEE A/G	15		

Prepared by (Resource Unit Leader) <b>A. WEBSTER RESL</b>	Approved by (Planning Section Chief) <i>[Signature]</i> <b>Gordon Martin PSC1</b>	Date Prepared <b>08/06/14</b>	Time Prepared <b>2000</b>
--	---	----------------------------------	------------------------------

<b>Division Assignment List</b>	1. Branch <b>I</b>	2. Division/Group <b>FIRING</b>

3. Incident Name COFFEE COMPLEX	4. Operational Period 08/07/14 Thursday Day Shift 0700 - 0700
------------------------------------	--

**5. Operations Personnel**

Operations Chief	BRUCE R CARLISLE/TIM HENRY	Division/Group Supervisor	PAT REBELLO/JOHN WAGNER
Operations Chief		Air Attack Supervisor	DARROLL ABEYTA
Branch Director	MARC WALBURN/RICH HERRERA (T)	Safety Officer	JON LEE

**6. Resources Assigned this Period**

Strike Team/Task Force/ Resource Designator	Leader	Num of Pers.	Trans. Y/N	Drop Off PT./Time	Pick Up PT./Time
CREW-T1- REDDING IHC 8/12 C-25	DANIEL MALLIA	20	N	ICP/0700	ICP/2000
CREW-T1-TRINITY IHC C-29	ROBERT REEVES	21	N	ICP/0700	ICP/2000
ENGINE S/T - T3 - 4055C 8/18 E-78	S. KOVACS/B. WILKES (t)	18	N	ICP/0700	ICP/2000
ENGINE S/T - T3 - 4129C E-79	M. HIGGINS/G. JAMES (t)	22	N	ICP/0700	ICP/2000

7. Control Operations  
Continue firing operations.

8. Special Instructions  
Time may vary due to burning conditions.

**9. Division/Group Communications Summary**

Function	Frequency - RX	Frequency - TX	Tone	System	Channel	System	Channel
Command	164.7750	171.5375	6	C39 SPECIAL	10		
Tactical Div/Group		Discreet					
Logistics							
Air to Ground	165.9875	165.9875		COFFEE A/G	15		

Prepared by (Resource Unit Leader) A. Webster RESL	Approved by (Planning Section Chief) Gordon Martin PSC1 <i>[Signature]</i>	Date Prepared 08/06/14	Time Prepared 2000
---	---	---------------------------	-----------------------

<b>Division Assignment List</b>		1. Branch <b>I</b>	2. Division/Group <b>STRUCTURE</b>
---------------------------------	--	-----------------------	---------------------------------------

3. Incident Name <b>COFFEE COMPLEX</b>	4. Operational Period <b>08/07/14 Thursday Day Shift 0700 - 0700</b>
---	---

**5. Operations Personnel**

Operations Chief	<b>BRUCE R CARLISLE/TIM HENRY</b>	Division/Group Supervisor	<b>T. STUKEY/A. HEYDER/M. SMITH</b>
Operations Chief		Air Attack Supervisor	<b>DARROLL ABEYTA</b>
Branch Director	<b>MARC WALBURN/RICH HERRERA (T)</b>	Safety Officer	

**6. Resources Assigned this Period**

Strike Team/Task Force/ Resource Designator	Leader	Num of Pers.	Trans. Y/N	Drop Off PT./Time	Pick Up PT./Time
ENG-S/T-T3-XTR-3275C	SCOTT ALVORD	18	N	ICP/0700	ICP/1900
COFFEE TF1:	KERRI GILLILAND	1	N	ICP/0700	ICP/1900
ENG-T3-E341 SHF	J. LOEFFLER	5	N	ICP/0700	ICP/1900
ENG-T3-TAC E2	CODY COX	5	N	ICP/0700	ICP/1900
ENG-T3-BRUSH 5	ALEX PARKS	4	N	ICP/0700	ICP/1900
ENG-T4-HTF 423	CHRISTOPHER LOOMIS	4	N	ICP/0700	ICP/1900
ENG-T4-BRUSH 39	CASEY JAGGERS	4	N	ICP/0700	ICP/1900
ENG-SHF-PATROL 42	JOHN CHANDLER	2	N	ICP/0700	ICP/1900
CHIPPER	DAVID HOWARD	3	N	ICP/0700	ICP/1900

7. Control Operations  
Provide holding support to firing operations.

8. Special Instructions  
Identify IA resources.

**9. Division/Group Communications Summary**

Function	Frequency - RX	Frequency - TX	Tone	System	Channel	System	Channel
Command	164.7750	171.5375	6	C39 SPECIAL	10		
Tactical Div/Group	154.2950	154.2950	6	VFIRE 23	8		
Logistics							
Air to Ground	165.9875	165.9875		COFFEE A/G	15		

Prepared by (Resource Unit Leader) A. Webster RESL	Approved by (Planning Section Chief) Gordon Martin PSC1 	Date Prepared 08/06/14	Time Prepared 2000
---	---	---------------------------	-----------------------

<b>Division Assignment List</b>	1. Branch	2. Division/Group
	<b>II</b>	<b>M</b>

3. Incident Name <b>COFFEE COMPLEX</b>	4. Operational Period <b>08/07/14 Thursday Day Shift 0700 - 0700</b>
---	---

**5. Operations Personnel**

Operations Chief	<b>BRUCE R CARLISLE/TIM HENRY</b>	Division/Group Supervisor	<b>JASON KRALING</b>
Operations Chief		Air Attack Supervisor	<b>DARROLL ABEYTA</b>
Branch Director	<b>LARRY WRIGHT</b>	Safety Officer	<b>DON STUKEY</b>

**6. Resources Assigned this Period**

Strike Team/Task Force/ Resource Designator	Leader	Num of Pers.	Trans. Y/N	Drop Off PT./Time	Pick Up PT./Time
CREW-MOD-HELITACK	JOSHUA SCHULZ	9	N	COYOTE	COYOTE
EMPF	JEFF COCHRAN	1	N	COYOTE	COYOTE
EMPF	JEFFREY DACPANO	1	N	COYOTE	COYOTE

7. Control Operations  
Scout and determine line needs. Continue to prep around Wolford Cabin.

8. Special Instructions

**9. Division/Group Communications Summary**

Function	Frequency - RX	Frequency - TX	Tone	System	Channel	System	Channel
Command	164.7750	171.5375	6	C39 SPECIAL	10		
Tactical Div/Group	166.7250	166.7250	6	NIFC T-5	6		
Logistics							
Air to Ground	165.9875	165.9875		COFFEE A/G	15		

Prepared by (Resource Unit Leader) A. Webster RESL	Approved by (Planning Section Chief) Gordon Martin PSC1	Date Prepared 08/06/14	Time Prepared 2000
---	--	---------------------------	-----------------------

<b>Division Assignment List</b>		1. Branch			2. Division/Group				
3. Incident Name		4. Operational Period							
COFFEE COMPLEX		II			T				
08/07/14 Thursday Day Shift 0700 - 0700									
5. Operations Personnel									
Operations Chief		BRUCE R CARLISLE/TIM HENRY			Division/Group Supervisor		DON DAVIS		
Operations Chief					Air Attack Supervisor		DARROLL ABEYTA		
Branch Director		LARRY WRIGHT			Safety Officer		JIM STOCKIE/BRUCE STEINBERG (T)		
6. Resources Assigned this Period									
Strike Team/Task Force/ Resource Designator			Leader	Num of Pers.	Trans. Y/N	Drop Off PT./Time	Pick Up PT./Time		
CREW-TI-PLUMAS IHC			JACK SEVELSON	20	N	COYOTE	COYOTE		
CREW-T1-SILVER STATE IHC 8/20 C-35			KEVIN KELLY	22	N	COYOTE	COYOTE		
EMPF			DAVID MORRISEY	1	N	COYOTE	COYOTE		
FEMT			MIKE HAMBEL	1	N	COYOTE	COYOTE		
7. Control Operations									
Continue to construct direct line toward Division M.									
8. Special Instructions									
9. Division/Group Communications Summary									
Function	Frequency - RX	Frequency - TX	Tone	System	Channel	System	Channel		
Command	164.7750	171.5375	6	C39 SPECIAL	10				
Tactical Div/Group	168.2375	168.2375	6	R5 T-6	7				
Logistics									
Air to Ground	165.9875	165.9875		COFFEE A/G	15				
Prepared by (Resource Unit Leader)			Approved by (Planning Section Chief)			Date Prepared		Time Prepared	
A. Webster RESL			Gordon Martin PSC1 <i>[Signature]</i>			08/06/14		2000	



# AIR OPERATIONS SUMMARY

PREPARED BY: Billy Monohan  
 PREPARED DATE/TIME: Aug 6, 2014, 1830 hrs

1. INCIDENT NAME: **Coffee Fire**  
 (CA-SHF-002423)

OPERATIONAL PERIOD: **DATE: 8/6/14 START TIME: 0830 END TIME: 2030 SUNRISE: 0607 SUNSET: 2025**  
 (Sunset times at Weaverville)

3. REMARKS (Safety Notes, Hazards, Air Operations Special Equipment, etc.):  
 Wire rich environment. Terrain influenced wind turbulence. Get a Thorough Briefing. Study Flight Hazard Map. Flight Follow with Redding on SHF Repeater Net. General Aviation, See & Avoid. Utilize effective communication with neighboring Units when operating near jurisdictional boundaries.  
 Center Helibase (086): N 40° 58.970' x W 122° 41.620  
 Watch for CHP aircraft conducting search and rescue mission Stoddard Lake/Billy Peak area

4. MEDEVAC A/C:  
 \* Order through Redding dispatch as needed  
 NVG/Hoist Redding Guard Copter 826

5. TFR: #4-9655  
 Polygon 10.5 FT  
 n/w 41 10.38 x 122 56.8  
 s/w 41 02.37 x 122 53.2  
 n/e 41 16.6 x 122 42.0  
 s/e 41 5.0 x 122 37.0

\* Utilize FTA Procedures

6. PERSONNEL	Phone	7. FREQUENCIES	AM	FM	8. FIXED-WING	# Avail / Type/ Make-Model / FAA # / Base(s)
AIR OPS Billy Monahan	916-204-1012	AIR/AIR FW:		167.0625	Air tankers	Order as needed
ASGS Kelvin McElfish	916-591-9026	AIR/AIR RW:	132.2750		Lead planes	Order as needed
ATGS Darroll Abeyta	505-470-2012	AIR/GROUND		165.9875	Base FAX #:	Redding ATB: (530) 226-2433
Center Helibase	530-605-7334	COMMAND RPT:			ATGS Aircraft	69AB Relief assigned by No Ops
HEB2: Larry Helsley	530-623-0616					
DECK: Jeremy McBrayer		DECK FREQ: 163.1000				
		TOLC FREQ:				

## 9. HELICOPTERS (Use Additional Sheets As Necessary)

FAA N#	TY	MAKE/MODEL	BASE	AVAIL	START	REMARKS	FAA N#	TY	MAKE/MODEL	BASE	AVAIL	START	REMARKS
H-506	2	Bell 205 A1++	Center H.B	0900	0830	Kyle Tolosano 530-605-7334 IA aircraft	H-527	2	Bell 205	Center H.B	0900	0830	Assigned to SHF For IA Assisting Coffee
H-523	3	B206L-4	Center H.B	0900	0830	PSD/RECON							
H-6MW	1	KMAX	Center H.B	0900	0830	Water Drops/Cargo							
HT-793	1	Sky Crane	Weav airport	0900	0830	Water Drops							

# INCIDENT RADIO COMMUNICATIONS PLAN

Incident Name  
**Coffee Fire**

Date/Time Prepared  
**8/6/14 1830**

Operational Period Date/Time  
**8/7/14 to 8/8/14 0700-0700**

Ch #	Function	Channel Name/Trunked Radio System Talkgroup	Assignment	RX Freq	N or W	RX Tone/NAC	TX Freq	N or W	TX Tone/NAC	Mode A, D or M	Remarks
1	SHF Repeat	SHF Forest Net	Forest Net Tone 1	171.5750			169.1000		110.9	A	Tone 1, 110.9 Bonanza King
2	SHF Repeat	SHF Forest Net	Forest Net Tone 9	171.5750			169.1000		100.0	A	Tone 9, 100.0 Weaver Bally
3	NIFC T-1	Tact 1	Division, A	168.0500		156.7	168.0500		156.7	A	Tone 6, 156.7
4	NIFC T-2	Tact 2	Division, B	168.2000		156.7	168.2000		156.7	A	Tone 6, 156.7
5	NIFC T-3	Tact 3	Division Y	168.6000		156.7	168.6000		156.7	A	Tone 6, 156.7
6	NIFC T-5	Tact 5	Div. M, Staging	166.7250		156.7	166.7250		156.7	A	Tone 6, 156.7
7	R5 T-6	R5 T-6	Div. T	168.2375		156.7	168.2375		156.7	A	Tone 6, 156.7
8	VFIRE 23	VFIRE 23 Tact	Structure Group	154.2950		156.7	154.2950		156.7	A	Tone 6, 156.7
9	Service Net	Repeater	Service Net	164.1250			164.8250		110.9	A	Tone 1, 110, Bonanza King
10	<b>C39 Special</b>	<b>Repeater</b>	<b>Command</b>	<b>164.7750</b>		<b>156.7</b>	<b>171.5375</b>		<b>156.7</b>	<b>A</b>	<b>Tone 6, 156.7</b>
11	WX 1			162.5500							
12	WX 2			162.4750							
13	WX 3			162.5000							
14	CALCORD		Medivac A/G	156.0750			156.0750		156.7	A	Medivac Only Tone 6, 156.7
15	Coffee A/G		Air to Ground	165.9875			165.9875		156.7	A	
16	AIR GUARD	Guard	ALL DIVISIONS	168.6250			168.6250		110.9	A	Ground to Air Emergency

KDH

Incident Location: Trinity Center  
County: Trinity State: CA Latitude :

Last Clone: 8/5/14 @ 0600

The convention calls for frequency lists to show four digits after the decimal place, followed by either an "N" or a "W", depending on whether the frequency is narrow or wide band. Mode refers to either "A" or "D" indicating analog or digital (e.g. Project 25) or "M" indicating mixed mode. All channels are shown as if programmed in a control station, mobile or portable radio. Repeater and base stations must be programmed with the Rx and Tx reversed.



<b>MEDICAL PLAN</b>	1. INCIDENT NAME Coffee Complex	2. DATE PREPARED 08/06/14	3. TIME PREPARED 1830 Hrs	4. OPERATIONAL PERIOD 08/07-08/2014 0700-0700							
	5. INCIDENT MEDICAL COVERAGE PLAN										
MEDICAL AID STATIONS		LOCATION		PARAMEDICS YES NO							
Coffee ICP		House just south of the kitchen		XX							
REM1, Capt Laub		Div A or as assigned by DIVS or Safety									
FEMT Bridger		Div A or as assigned by DIVS or Safety									
FEMT Denton, FEMP Woods		Div B or as assigned by DIVS or Safety		XX							
FEMP Hambel, FEMP Morrisey		Div T or as assigned by DIVS or Safety (Coyote)		XX							
FEMP Cochran, EMTP Dacoano		Div M or as assigned by DIVS or Safety		XX							
REM 1		Div A/B or as assigned by Operations		XX							
<b>Stokes w/ wheel, backboard, ropes &amp; hardware</b>		<b>Div T Doe Flat sling site or as positioned by Operations</b>		-- --							
6. TRANSPORTATION											
A. AMBULANCE SERVICES / AIR AND GROUND											
NAME		ADDRESS		PHONE		PARAMEDICS YES NO					
Trinity Life Support		Weaverville, CA.		RICC (530)226-2499		X					
CHP H-16 (Hoist) Daylight hrs only		Benton Airfield, Redding, CA.		RICC (530)226-2499		X					
CalFire 102 (Hoist) Daylight hrs only		Kneeland, CA		RICC (530)226-2499		X					
CNG 628 (Hoist/NVG) 24 hrs		Redding, CA		RICC (530)226-2499							
REACH Air Ambulance		3775 Flight Ave. Redding, CA.		RICC (530)226-2499		X					
PHI Air Medical		1524 East St. Redding, CA		RICC (530)226-2499		X					
B. INCIDENT AMBULANCES											
NAME		LOCATION		PARAMEDICS YES NO							
Hoopa 83 (Ground Ambulance)		Staged at Coffee ICP		XX							
7. HOSPITALS											
NAME		ADDRESS		TRAVEL TIME AIR GRND		PHONE		HELIPAD YES NO		BURN CENTER YES NO	
Trinity Hospital		410 N. Taylor St. Weaverville, CA N 40 34.13 / W 122 23.70		15 M 45 M		530-623-5541		X		X	
Mercy Medical Center Level 2 Trauma		2175 Rosaline Ave. Redding, Ca N 40 34.13 / W 122 23.67		25 M 1.5 H		530-225-7201		X		X	
Shasta Regional Medical Center Level 3 Trauma		1100 Butte, Redding, Ca N 40 35.18 / W 122 23.13		25 M 1.5 H		530-243-4042		X		X	
UC Davis Medical Ctr. Level 1 Trauma		2315 Stockton Blvd. Sacramento, Ca. N 38 33.17 / W 121 27.05		2 H 4 H		916-734-3636		X		X	
8. MEDICAL EMERGENCY PROCEDURES											
IN-CAMP CARE						LINE EMERGENCIES					
Minor Injuries or illnesses						<b>Start of shift: notify your Div Sup of EMT's and Equipment you have available for response.</b>					
<ul style="list-style-type: none"> <li>Seek Aid directly at the ICP Medical Unit</li> <li>Unit Open 0600 hrs to 2200 hrs</li> </ul>						<b>Notify Division Supervisor or Communications</b>					
Moderate to Severe Injuries or Illnesses						<ul style="list-style-type: none"> <li>Report any medical emergencies on the Command Ch</li> <li>Give your location and Lat / Long, if possible</li> <li>Give the nature of the medical problem</li> <li>Give Number of Injured and Severity</li> <li>Request EMT's or other medical resources.</li> <li>Request type of evacuation resources as needed:</li> <li>Air Ambulance/Hoist /Ground/Transportation</li> <li>Give rendezvous location, DP, RD or Lat/Long</li> </ul>					
<ul style="list-style-type: none"> <li>Contact Communications or Med Unit directly</li> <li>Med Unit staffed after hours for Emergencies</li> <li>MEDL Available by cell phone 916-215-2732 or on Logistics Net</li> </ul>											
Medical facility transports											
<ul style="list-style-type: none"> <li>USFS Hospital Liaison and Forest Safety Officer will be contacted through RICC</li> </ul>											
ICS 206 8-78		9. PREPARED BY (MEDICAL UNIT LEADER) Scott McKenney, Mike Hazlett MEDL				10. REVIEWED BY (SAFETY OFFICER) Bob Moore, SOF1					



The Rapid Extraction Module has been assigned to this incident to provide for firefighter ground evacuation in the event that air evacuation is not possible.

The north state forests provide challenges which can only be overcome with planning and resources. Redundancy is the key to success in any rescue operations. To provide the timeliest response, the concept of the Rapid Extraction Module has been developed. The intent is to stage this team with equipment at critical access points during firefighting operations. As of today, we have the personnel and basic equipment to staff one "REM". The radio call sign will be "REM1" and will be staged as determined by Operations.



Mountain Fire 2013, Div Q

**Staged Equipment:** We have REM equipment staged at Hodges Camp and Doe Flat. This equipment will need to be retrieved by responders to facilitate ground evacuations.

**Intended Use:**

The Rapid Evacuation Module will respond to all line medical emergencies. If rescue by other means is deployed as soon as that option has been successful the REM will be returned to service.

**Staffing:**

The REM will be staffed with 4 personnel to move equipment to the rescue site and then provide technical assistance in packaging and movement of the patient to the designated rendezvous point for ambulance or ground support transportation for follow up medical care.

**Equipment:**

- Litter with Wheel
- Backboard
- Cervical Collar
- Webbing 6-30' straps
- Sleeping Pads
- Sleeping bag
- utility line 1/2"
- 10' of utility line 1/2"
- Oxygen tank with regulator
- Splinting supplies

**Coffee Complex**  
**August 7, 2014**  
**HUMAN RESOURCE MESSAGE**

**Leaders Who Motivate People:**

- Know their job.
- Know the jobs of those they supervise.
- Set the direction.
- Give people the chance to succeed or fail.
- Provide support for the doers.
- Seeks to know “what encourages” each doer; (all people are different and have individual needs to be fulfilled).
- Work with reality and current conditions.
- Enjoy their work and provide a positive work environment.

*“Learn from the past.*

*Do not come to the end of your life  
only to find you have not lived.*

*For many come to the point of leaving the space of the  
earth and when they gaze back,*

*They see the joy and the beauty that  
could not be theirs because of the fears they lived.”*

*-Clearwater-*

Janine Summy  
Human Resource Specialist

**Coffee**  
**CA-SHF-002423**  
**NAD 83**  
**August 07, 2014**  
**Day**

**Legend**

- Division
- Drop Point
- Helispot
- Staging Area
- Water Source
- Helibase
- Incident Command Post
- Hoist
- Uncontrolled Fire Edge
- Completed Line
- Trails
- Major Highways
- Roads
- Lakes



**LBonilla**  
**August 06, 2014**  
**1130 Hours**

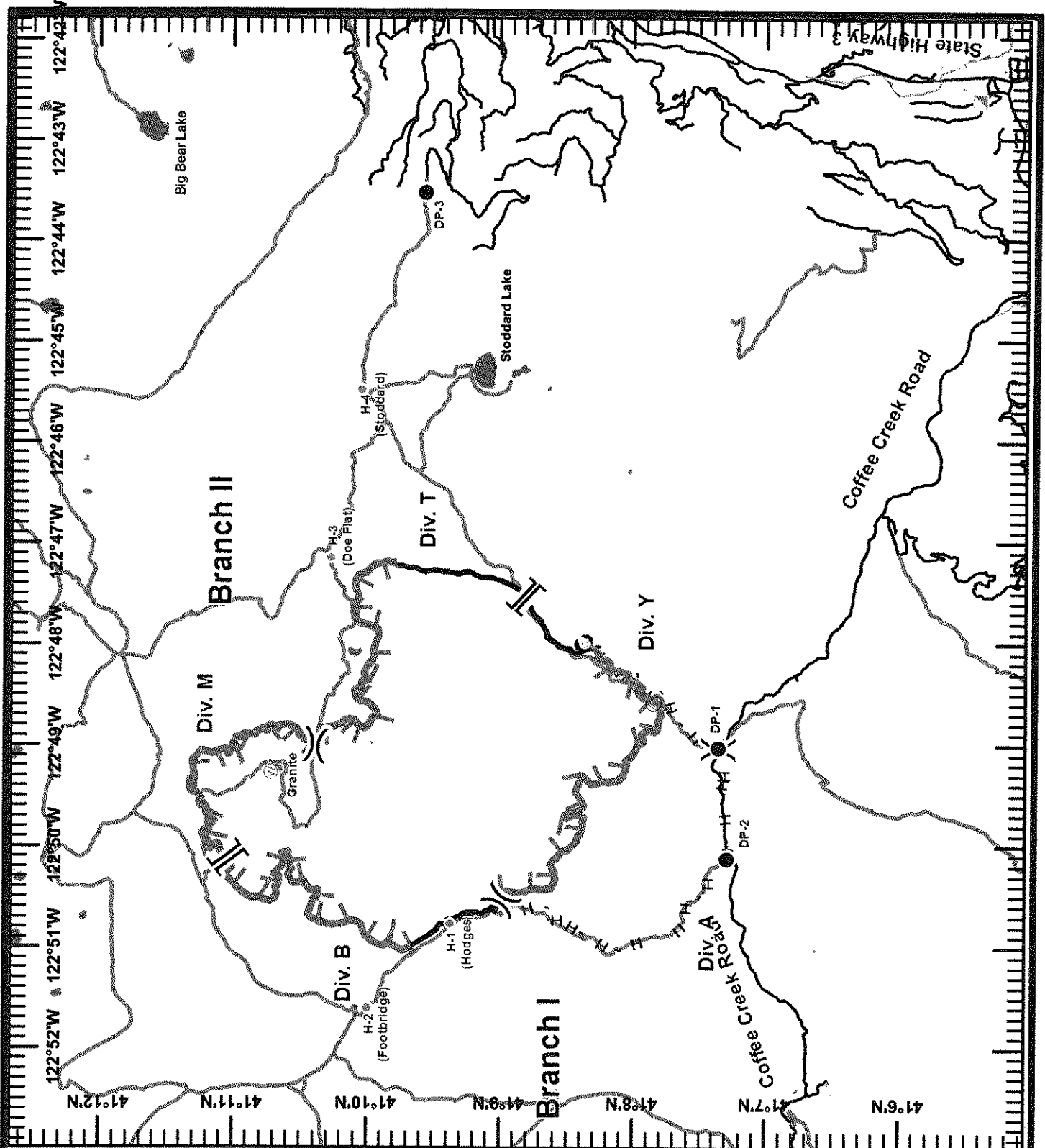

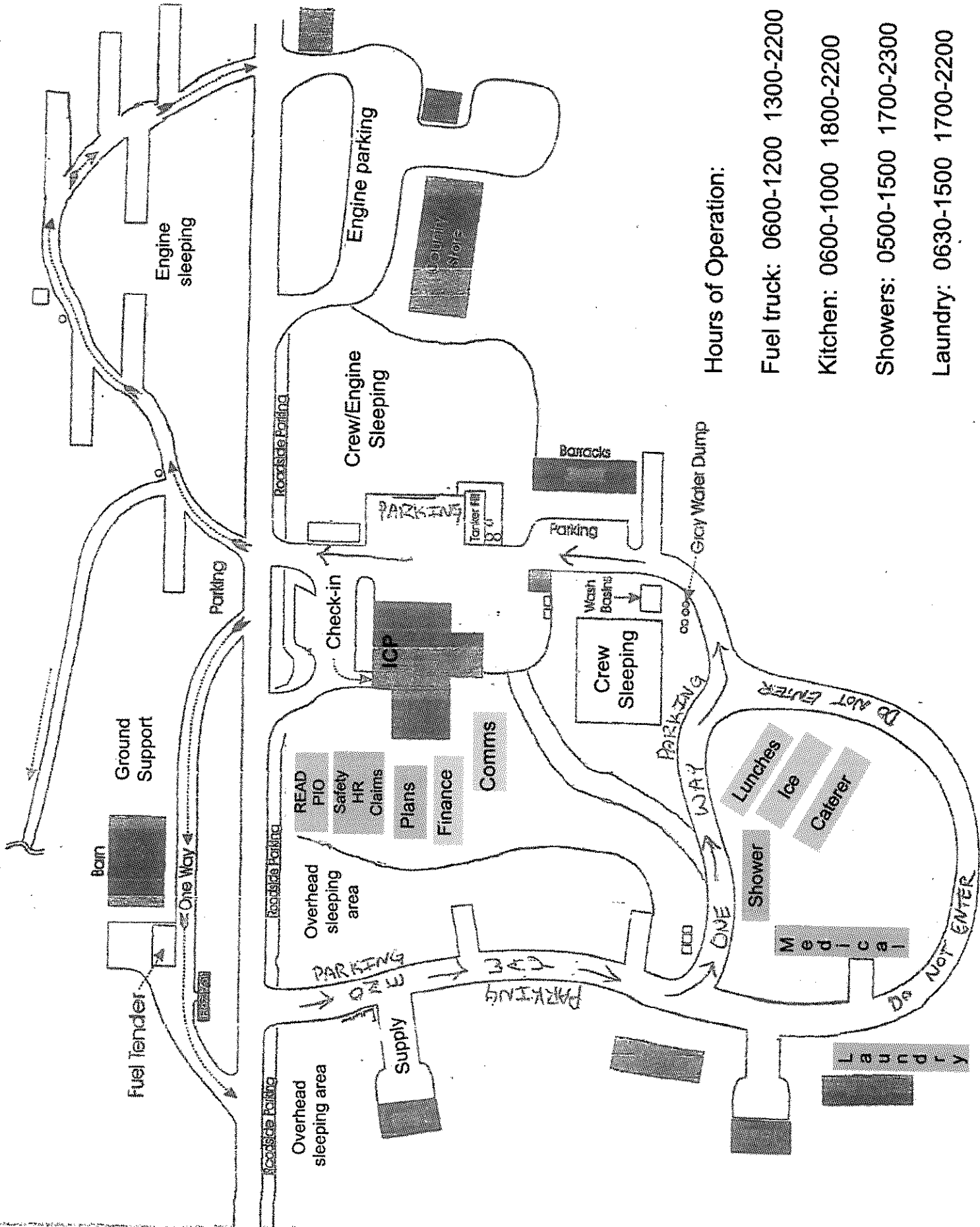

Hours of Operation:

Fuel truck: 0600-1200 1300-2200

Kitchen: 0600-1000 1800-2200

Showers: 0500-1500 1700-2300

Laundry: 0630-1500 1700-2200