

1:95,000
Datum: NAD 83

DISCLAIMER
The CalFire incident data is approximate and should only be used for informational purposes. The information was prepared using best available data. The information is not guaranteed to be accurate. The information is not intended to be used for any purpose other than informational. The information is not intended to be used for any purpose other than informational. The information is not intended to be used for any purpose other than informational.

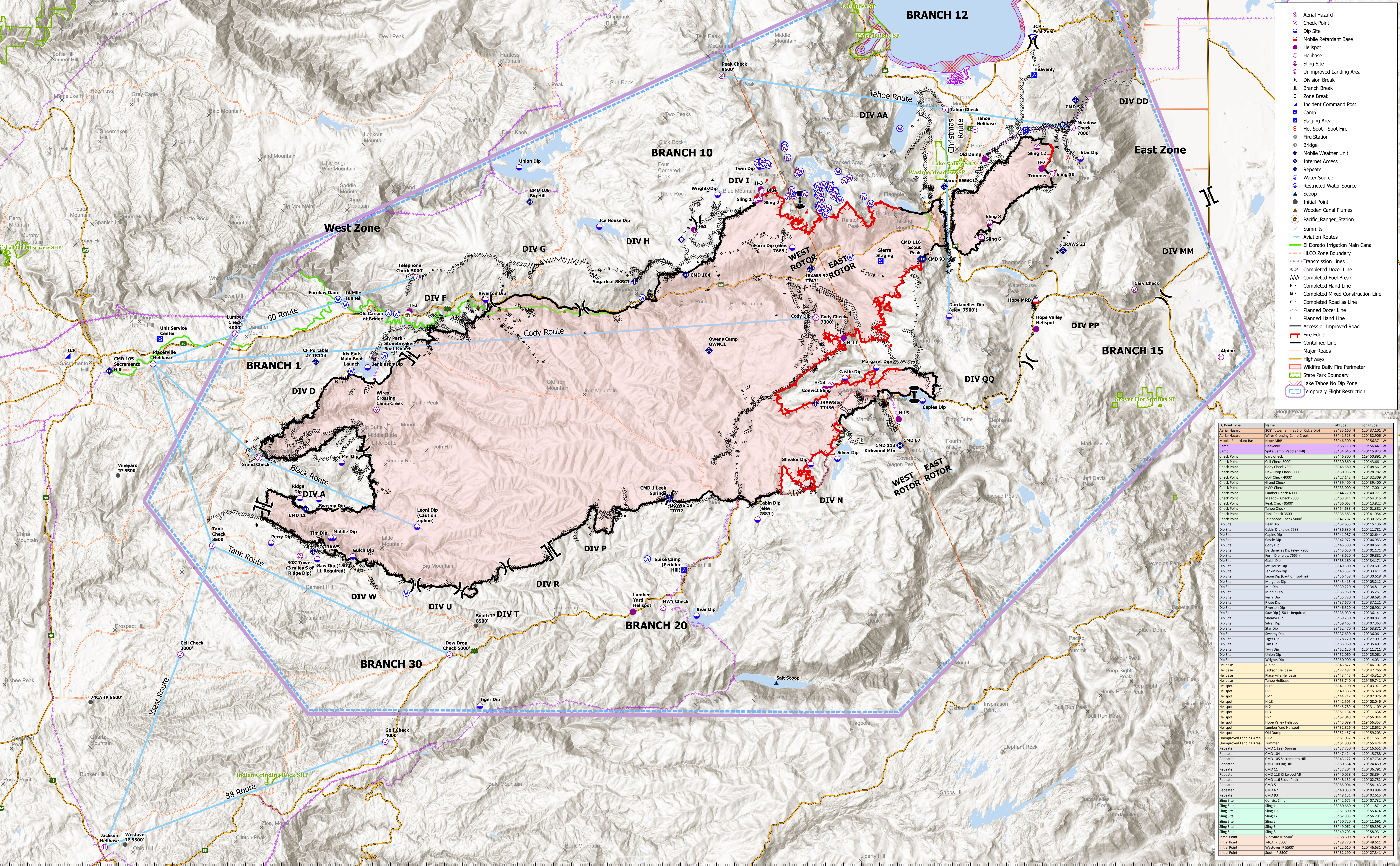

AIR OPS MAP
CALDOR INCIDENT
West Zone
CA ENF 024030
9/12/2021



- Aerial Hazard
- Check Point
- Dip Site
- Mobile Retardant Base
- Helispot
- Helibase
- Slingsite
- Unimproved Landing Area
- X Division Break
- II Branch Break
- I Zone Break
- Incident Command Post
- Camp
- Staging Area
- Hot Spot - Spot Fire
- Fire Station
- Bridge
- Mobile Weather Unit
- Internet Access
- Repeater
- Water Source
- Restricted Water Source
- ▲ Scoop
- Initial Point
- ▲ Wooden Canal Flumes
- ▲ Pacific_Ranger_Station
- × Summits
- Aviation Routes
- El Dorado Irrigation Main Canal
- HLCO Zone Boundary
- Transmission Lines
- Completed Dozer Line
- Completed Fuel Break
- Completed Hand Line
- Completed Mixed Construction Line
- Completed Road as Line
- Planned Dozer Line
- Planned Hand Line
- Access or Improved Road
- Fire Edge
- Contained Line
- Major Roads
- Highways
- Wildfire Daily Fire Perimeter
- State Park Boundary
- Lake Tahoe No Dip Zone
- Temporary Flight Restriction

FC Point Type	Name	Latitude	Longitude
Aerial Hazard	308 Tower (3 miles S of Ridge Dip)	38° 56.500' N	120° 31.021' W
Aerial Hazard	Wires Crossing Camp Creek	38° 41.528' N	120° 32.906' W
Mobile Retardant Base	Hope MRB	38° 46.900' N	119° 56.371' W
Camp	Spoke Camp (Peddler Hill)	38° 34.646' N	120° 15.823' W
Check Point	Cary Check	38° 46.800' N	119° 50.891' W
Check Point	Cell Check 3000'	38° 30.900' N	120° 41.661' W
Check Point	Cody Check 7300'	38° 45.580' N	120° 08.561' W
Check Point	Dew Drop Check 5000'	38° 30.990' N	120° 28.787' W
Check Point	Gold Check 4000'	38° 21.442' N	120° 32.309' W
Check Point	Grand Check	38° 39.400' N	120° 39.400' W
Check Point	HWY Check	38° 38.000' N	120° 17.001' W
Check Point	Lumber Check 4000'	38° 44.700' N	120° 46.771' W
Check Point	Meadow Check 7000'	38° 53.811' N	119° 54.315' W
Check Point	Peak Check 9500'	38° 56.650' N	120° 13.822' W
Check Point	Tahoe Check	38° 54.631' N	120° 01.381' W
Check Point	Tank Check 3500'	38° 35.581' N	120° 41.954' W
Check Point	Telephone Check 5000'	38° 37.282' N	120° 38.725' W
Dip Site	Bear Dip	38° 32.655' N	120° 15.136' W
Dip Site	Cabin Dip (elev. 7583')	38° 36.830' N	120° 11.781' W
Dip Site	Castles Dip	38° 41.981' N	120° 09.644' W
Dip Site	Castle Dip	38° 42.972' N	120° 06.953' W
Dip Site	Cody Dip	38° 45.580' N	120° 08.561' W
Dip Site	Dardanelles Dip (elev. 7900')	38° 45.650' N	120° 09.881' W
Dip Site	Form Dip (elev. 7465')	38° 48.620' N	120° 09.881' W
Dip Site	Gold Check	38° 35.100' N	120° 34.171' W
Dip Site	Ice House Dip	38° 40.500' N	120° 20.601' W
Dip Site	Leoni Dip (Caution: zipline)	38° 41.357' N	120° 33.411' W
Dip Site	Leoni Dip (Caution: zipline)	38° 36.658' N	120° 36.658' W
Dip Site	Margaret Dip	38° 41.415' N	120° 05.212' W
Dip Site	Med Dip	38° 39.220' N	120° 34.811' W
Dip Site	Middle Dip	38° 35.960' N	120° 35.271' W
Dip Site	Perry Dip	38° 35.720' N	120° 38.691' W
Dip Site	Ridge Dip	38° 37.670' N	120° 37.121' W
Dip Site	Shearler Dip	38° 46.300' N	120° 38.921' W
Dip Site	Saw Dip (150LL Required)	38° 35.030' N	120° 36.141' W
Dip Site	Saw Dip	38° 39.230' N	120° 08.831' W
Dip Site	Saw Dip	38° 38.460' N	120° 09.361' W
Dip Site	Star Dip	38° 52.470' N	119° 53.871' W
Dip Site	Sweeney Dip	38° 37.630' N	120° 36.061' W
Dip Site	Tiger Dip	38° 38.720' N	120° 27.091' W
Dip Site	Tim Dip	38° 35.960' N	120° 35.401' W
Dip Site	Twin Dip	38° 52.120' N	120° 11.711' W
Dip Site	Union Dip	38° 52.960' N	120° 29.061' W
Dip Site	Wrights Dip	38° 50.900' N	120° 14.031' W
Helibase	Alpine	38° 43.877' N	119° 46.107' W
Helibase	Jackson Helibase	38° 22.487' N	120° 47.766' W
Helibase	Placerville Helibase	38° 43.445' N	120° 45.312' W
Helibase	Tahoe Helibase	38° 53.650' N	119° 54.741' W
Helispot	H-15	38° 41.190' N	120° 03.971' W
Helispot	H-1	38° 49.380' N	120° 15.329' W
Helispot	H-11	38° 43.712' N	120° 07.026' W
Helispot	H-13	38° 42.505' N	120° 08.046' W
Helispot	H-2	38° 45.789' N	120° 31.109' W
Helispot	H-3	38° 43.136' N	120° 11.636' W
Helispot	H-7	38° 52.048' N	119° 56.044' W
Helispot	Hope Valley Helispot	38° 45.080' N	119° 56.353' W
Unimproved Landing Area	Lumber Yard Helispot	38° 42.810' N	120° 18.655' W
Unimproved Landing Area	Trimmer	38° 51.037' N	120° 11.561' W
Repeater	CMD 1 Leek Springs	38° 37.750' N	120° 16.651' W
Repeater	CMD 109 Big Hill	38° 44.844' N	120° 15.788' W
Repeater	CMD 105 Sacramento Hill	38° 43.122' N	120° 47.734' W
Repeater	CMD 100 Big Hill	38° 50.564' N	120° 24.459' W
Repeater	CMD 113	38° 52.300' N	120° 46.791' W
Repeater	CMD 113 Kirkwood Mtn	38° 40.058' N	120° 03.894' W
Repeater	CMD 116 Scout Peak	38° 48.132' N	120° 02.752' W
Repeater	CMD 93	38° 55.008' N	119° 54.183' W
Repeater	CMD 67	38° 40.058' N	120° 03.894' W
Repeater	CMD 93	38° 48.132' N	120° 02.615' W
Slingsite	Convict Slings	38° 45.670' N	120° 07.732' W
Slingsite	Slingsite	38° 50.660' N	120° 11.871' W
Slingsite	Slingsite	38° 51.800' N	119° 55.274' W
Slingsite	Slingsite	38° 52.983' N	119° 56.281' W
Slingsite	Slingsite	38° 50.720' N	120° 11.691' W
Slingsite	Slingsite	38° 46.060' N	119° 59.398' W
Slingsite	Slingsite	38° 49.708' N	119° 58.931' W
Initial Point	Vineyard IP 5500'	38° 38.600' N	120° 47.201' W
Initial Point	JACK IP 5500'	38° 38.790' N	120° 46.611' W
Initial Point	Westover IP 5500'	38° 22.610' N	120° 46.631' W
Initial Point	South IP 8500'	38° 32.190' N	120° 27.341' W