TDNo	LatWGS84_D	LongWGS84_
1	120° 26.81804924" W	38° 45.74747341" N
2	120° 26.90934158" W	38° 45.63926769" N
3	120° 26.68241062" W	38° 45.77351850" N
4	120° 25.53440906" W	38° 46.38387046" N
6	120° 25.99513438" W	38° 46.12902153" N
7	120° 26.00811418" W	38° 46.11527008" N
8	120° 26.29944510" W	38° 46.09810410" N
9	120° 26.37882503" W	38° 46.05397465" N
10	120° 26.53569201" W	38° 45.98271621" N
12	120° 26.82121592" W	38° 45.73304311" N
16	120° 26.94333684" W	38° 46.04059982" N
17	120° 26.43798124" W	38° 46.02920300" N
18	120° 26.62224087" W	38° 45.89011372" N
19	120° 25.40238676" W	38° 46.39467111" N
20	120° 24.55558565" W	38° 46.47923461" N
21	120° 24.46002283" W	38° 46.47695425" N
22	120° 23.95510043" W	38° 46.27742915" N
23	120° 23.55456730" W	38° 46.36836829" N
24	120° 20.90590477" W	38° 45.76356838" N
25	120° 19.23982377" W	38° 45.83920119" N
27	120° 18.30028140" W	38° 45.80295590" N
28	120° 18.46111311" W	38° 45.82604271" N
125	120° 13.56535628" W	38° 49.86356618" N
113	120° 31.42955281" W	38° 43.71224856" N
114	120° 31.24668098" W	38° 43.72703884" N
115	120° 31.06607048" W	38° 44.07474552" N
116	120° 31.18641655" W	38° 44.07117679" N
117	120° 31.20737718" W	38° 44.05860709" N
118	120° 31.22063004" W	38° 44.04281149" N
120	120° 30.77181117" W	38° 44.38619677" N
121	120° 26.87672659" W	38° 45.75291877" N
122	120° 26.83975843" W	38° 45.77507755" N
123	120° 13.94988317" W	38° 48.67833543" N
124	120° 13.94398829" W	38° 48.65369908" N

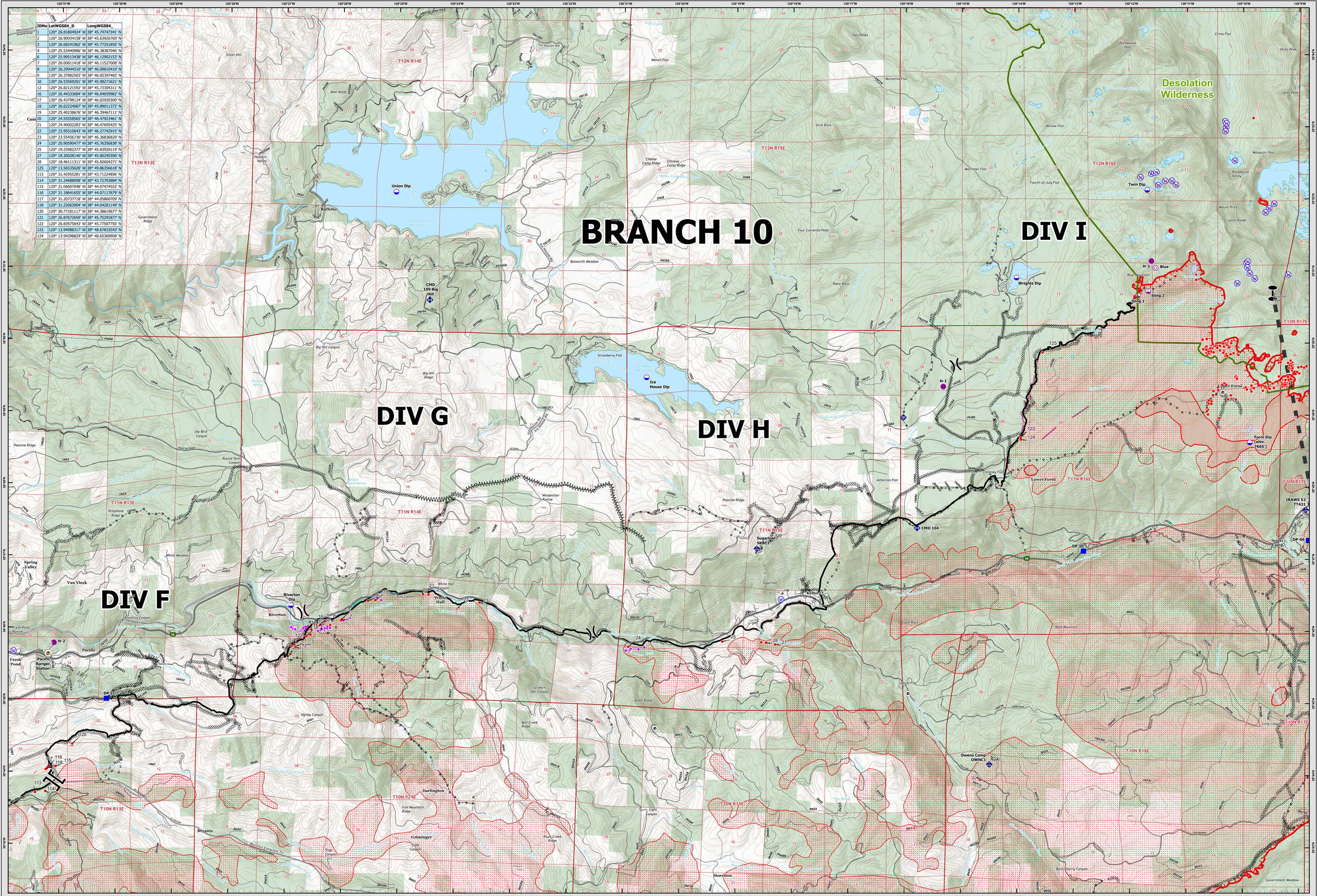

OPS MAP
BRANCH 10 IR
CALDOR INCIDENT
WEST ZONE
CA ENF 024030
September 12, 2021

1:28,000

Datum: NAD 83

0 ¾ 1½ 3 Miles

OPERATIONS IR MAP
BRANCH 10 IR
Caldor Incident
West Zone
CA ENF 024030
September 12, 2021

- Historic Structures
- Dip Site
- Helispot
- Sling Site
- Unimproved Landing Area
- Division Break
- Branch Break
- Zone Break
- Drop Point
- Mobile Weather Unit
- Internet Access
- Repeater
- Water Source
- Restricted Water Source
- Local Government
- Other Federal Lands
- USDA Forest Service
- ZoneBreakLine
- Pacific_Ranger_Station
- USFS_Wilderness
- 20210910_2334_Caldor_HeatPerimeter
- 20210910_2334_Caldor_IntenseHeat
- 20210910_2334 Caldor_ScatteredHeat
- 20210910_2334 Caldor_IsolatedHeatSources
- 20210910_0227 Courtney Heat Points

Event Line

Ops Completed
- Completed Burnout
- Completed Dozer Line
- Completed Fuel Break
- H - Completed Hand Line
- M - Completed Mixed Construction Line
- P - Completed Plow Line
- R - Completed Road as Line

Ops Planned
- Planned Burnout
- Planned Dozer Line
- Planned Fuel Break
- H - Planned Hand Line
- M - Planned Mixed Construction Line
- P - Planned Plow Line
- R - Planned Road as Line
- S - Planned Secondary Line

Reference
- Access or Improved Road
- Fence
- Highlighted Feature
- Management Action Point
- Other

Repair
- Repair Line
- Road Repair

Safety
- Escape Route

Air Ops
- Aerial Hazard
- Water Drop
- Foam Drop
- Retardant Drop
- Route
- UAS Launch and Recovery Zone
- Temporary Flight Restriction

Fire Perimeter
- Fire Edge
- Contained Line

DISCLAIMER:
The displayed incident data is approximate and should only be used for informational purposes. The information contained in supporting base layers was generated from GIS data maintained by different sources and agencies and is not necessarily accurate to mapping, surveying, or engineering standards.

9/12/2021 08:11
North American 1983 Datum

OPS IR MAP
BRANCH 10 IR
CALDOR INCIDENT
WEST ZONE
CA ENF 024030
September 12, 2021