

PILOT MAP
CALDOOR
CA-ENF-24030
09/28/21

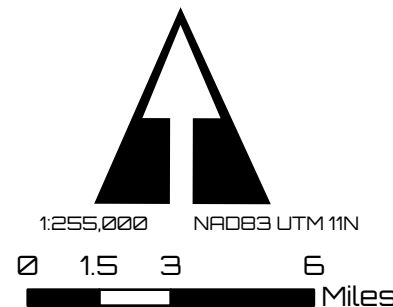

- Aerial Hazard
- Check Point
- Dip Site
- Mobile Retardant Base
- Helispot
- Helibase
- Sling Site
- Unimproved Landing Area
- Division Break
- Branch Break
- Incident Command Post
- Drop Point
- Camp
- Staging Area
- Mobile Weather Unit
- Internet Access
- Repeater
- Water Source
- Restricted Water Source
- Aviation Routes
- Temporary Flight Restriction
- Fire Edge
- Contained Line
- Wildfire Daily Fire Perimeter
- Lake Tahoe Aquatic Invasives No Dip Zone

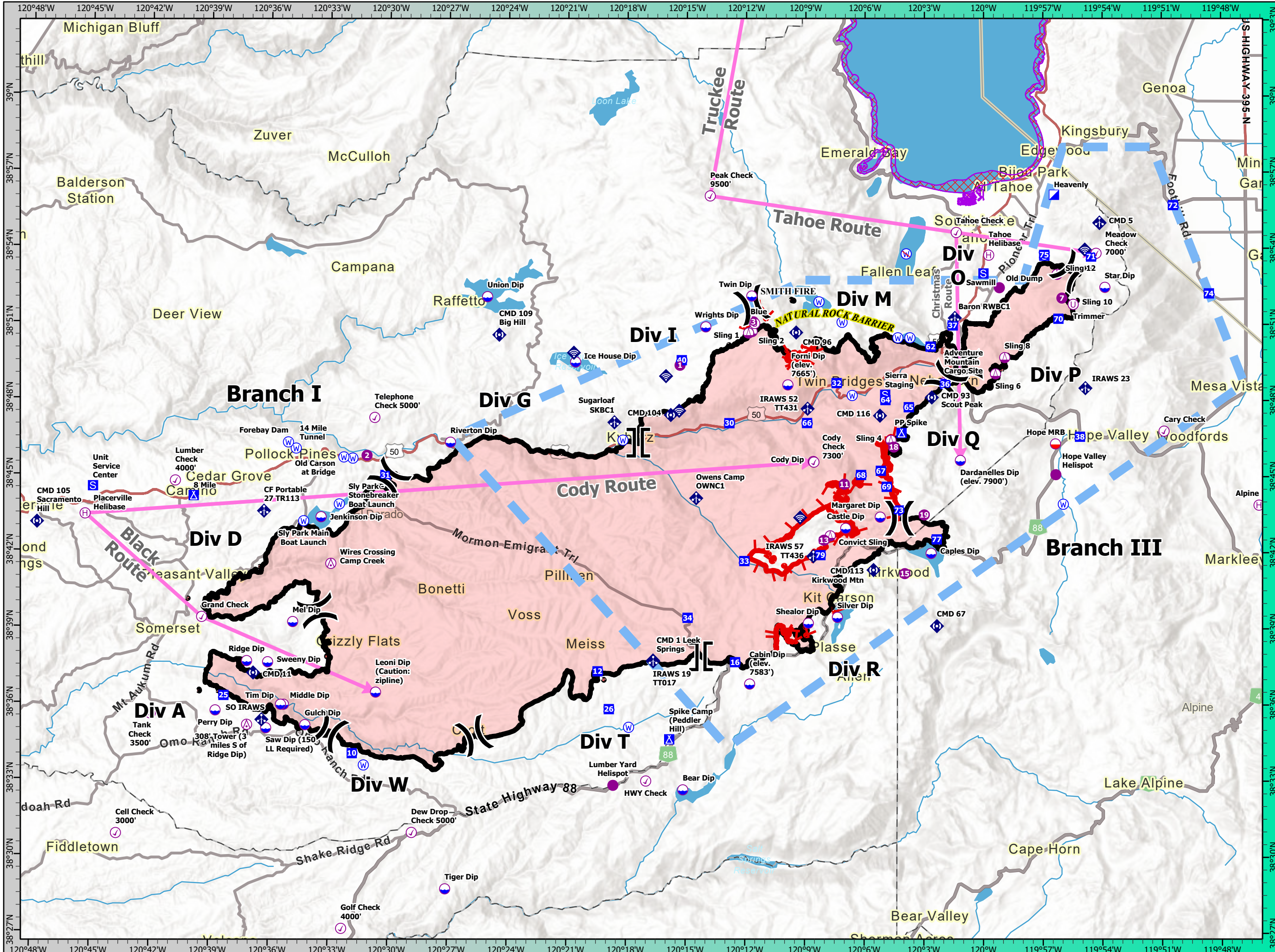

| FC Point Type | Label | Latitude WGS84 DDM | Longitude WGS84 DDM |
|-----------------------|-------------------------------|--------------------|---------------------|
| Repeater | CMD 113 Kirkwood Mtn | 38° 41.330' N | 120° 05.546' W |
| Drop Point | 73 | 38° 43.678' N | 120° 04.268' W |
| Repeater | CMD 104 | 38° 47.424' N | 120° 15.788' W |
| Drop Point | 65 | 38° 47.748' N | 120° 03.775' W |
| Division Break | Div I/M | 38° 51.763' N | 120° 11.709' W |
| Dip Site | Margaret Dip | 38° 43.415' N | 120° 05.212' W |
| Dip Site | Castle Dip | 38° 42.972' N | 120° 06.953' W |
| Mobile Weather Unit | | 38° 55.023' N | 119° 54.144' W |
| Mobile Weather Unit | Owens Camp OWNC1 | 38° 44.149' N | 120° 14.496' W |
| Helibase | Tahoe Helibase | 38° 53.740' N | 119° 59.741' W |
| Drop Point | 40 | 38° 49.585' N | 120° 15.241' W |
| Sling Site | Sling 8 | 38° 49.703' N | 119° 58.931' W |
| Drop Point | 64 | 38° 48.029' N | 120° 04.954' W |
| Staging Area | Sierra Staging | 38° 48.238' N | 120° 04.967' W |
| Sling Site | Adventure Mountain Cargo Site | 38° 48.714' N | 120° 01.978' W |
| Dip Site | Star Dip | 38° 52.470' N | 119° 53.871' W |
| Drop Point | 69 | 38° 44.611' N | 120° 04.886' W |
| Drop Point | 34 | 38° 39.435' N | 120° 14.915' W |
| Check Point | Tahoe Check | 38° 54.633' N | 120° 01.381' W |
| Division Break | Div P/O | 38° 49.336' N | 120° 01.006' W |
| Drop Point | 36 | 38° 48.662' N | 120° 01.943' W |
| Drop Point | 32 | 38° 48.695' N | 120° 07.419' W |
| Dip Site | Union Dip | 38° 52.060' N | 120° 25.061' W |
| Dip Site | Twin Dip | 38° 52.120' N | 120° 11.711' W |
| Drop Point | 62 | 38° 50.135' N | 120° 02.674' W |
| Helispot | 11 | 38° 44.712' N | 120° 07.026' W |
| Mobile Retardant Base | Hope MRB | 38° 46.300' N | 119° 56.371' W |
| Drop Point | 72 | 38° 55.708' N | 119° 50.424' W |
| Helispot | 3 | 38° 51.1044' N | 120° 11.6264' W |
| Drop Point | 70 | 38° 51.266' N | 119° 56.203' W |
| Mobile Weather Unit | IRAWS 57 TT436 | 38° 41.868' N | 120° 08.581' W |
| Water Source | | 38° 50.481' N | 120° 04.331' W |
| Check Point | Meadow Check 7000' | 38° 53.810' N | 119° 54.315' W |
| Repeater | CMD 67 | 38° 39.123' N | 120° 02.349' W |
| Drop Point | 67 | 38° 45.242' N | 120° 05.184' W |
| Dip Site | Wrights Dip | 38° 50.900' N | 120° 14.031' W |
| Water Source | | 38° 48.208' N | 120° 06.633' W |
| Sling Site | Sling 10 | 38° 51.800' N | 119° 55.474' W |
| Internet Access | | 38° 53.957' N | 119° 54.884' W |
| Drop Point | 79 | 38° 41.916' N | 120° 08.225' W |
| Dip Site | Forni Dip (elev. 7665') | 38° 48.620' N | 120° 09.881' W |
| Branch Break | Div G/I | 38° 46.330' N | 120° 17.422' W |
| Mobile Weather Unit | IRAWS 23 | 38° 48.498' N | 119° 54.859' W |
| Drop Point | 66 | 38° 47.120' N | 120° 08.836' W |
| Drop Point | 71 | 38° 53.683' N | 119° 54.567' W |
| Dip Site | Silver Dip | 38° 39.465' N | 120° 07.363' W |
| Water Source | | 38° 51.091' N | 120° 07.149' W |
| Internet Access | | 38° 49.866' N | 120° 20.688' W |
| Dip Site | Dardanelles Dip (elev. 7900') | 38° 45.650' N | 120° 01.171' W |
| Drop Point | 30 | 38° 47.109' N | 120° 12.829' W |
| Incident Command Post | Heavenly | 38° 56.117' N | 119° 56.441' W |
| Dip Site | Cody Dip | 38° 45.606' N | 120° 08.593' W |

| FC Point Type | Label | Latitude WGS84 DDM | Longitude WGS84 DDM |
|-------------------------|----------------------|--------------------|---------------------|
| Drop Point | 38 | 38° 46.584' N | 119° 55.135' W |
| Sling Site | Sling 2 | 38° 50.720' N | 120° 11.691' W |
| Drop Point | 33 | 38° 41.677' N | 120° 12.061' W |
| Repeater | CMD 109 Big Hill | 38° 50.563' N | 120° 24.459' W |
| Mobile Weather Unit | Sugarloaf SKBC1 | 38° 47.129' N | 120° 18.631' W |
| Sling Site | Sling 12 | 38° 52.983' N | 119° 56.291' W |
| Helispot | 7 | 38° 52.048' N | 119° 56.044' W |
| Camp | PP Spike | 38° 46.732' N | 120° 04.141' W |
| Check Point | Cary Check | 38° 46.800' N | 119° 50.891' W |
| Helispot | 18 | 38° 46.175' N | 120° 04.574' W |
| Repeater | CMD 5 | 38° 55.004' N | 119° 54.143' W |
| Division Break | Div Q/R | 38° 43.374' N | 120° 04.236' W |
| Helispot | 13 | 38° 42.505' N | 120° 08.046' W |
| Dip Site | Caples Dip | 38° 41.987' N | 120° 02.644' W |
| Water Source | | 38° 50.481' N | 120° 03.721' W |
| Repeater | CMD 116 | 38° 47.412' N | 120° 05.229' W |
| Sling Site | Convict Sling | 38° 42.675' N | 120° 07.732' W |
| Water Source | | 38° 51.895' N | 120° 08.317' W |
| Drop Point | 75 | 38° 53.750' N | 119° 56.934' W |
| Drop Point | 77 | 38° 42.539' N | 120° 02.363' W |
| Internet Access | | 38° 48.956' N | 120° 16.035' W |
| Dip Site | Riverton Dip | 38° 46.320' N | 120° 26.901' W |
| Sling Site | Sling 1 | 38° 50.660' N | 120° 11.871' W |
| Unimproved Landing Area | Trimmer | 38° 51.800' N | 119° 55.474' W |
| Restricted Water Source | | 38° 53.789' N | 120° 03.914' W |
| Check Point | Peak Check 9500' | 38° 56.062' N | 120° 13.822' W |
| Water Source | | 38° 46.428' N | 120° 18.199' W |
| Drop Point | 37 | 38° 50.971' N | 120° 01.559' W |
| Helispot | 15 | 38° 41.190' N | 120° 03.971' W |
| Drop Point | 68 | 38° 45.075' N | 120° 06.181' W |
| Helispot | Hope Valley Helispot | 38° 45.089' N | 119° 56.353' W |
| Sling Site | Sling 6 | 38° 49.062' N | 119° 59.398' W |
| Check Point | Cody Check 7300' | 38° 45.580' N | 120° 08.561' W |
| Helispot | Old Dump | 38° 52.457' N | 119° 59.203' W |
| Repeater | CMD 93 Scout Peak | 38° 48.131' N | 120° 02.615' W |
| Unimproved Landing Area | Blue | 38° 51.037' N | 120° 11.561' W |
| Division Break | Div O/P | 38° 53.090' N | 119° 55.578' W |
| Dip Site | Shealor Dip | 38° 39.230' N | 120° 08.831' W |
| Division Break | Div M/Q | 38° 48.797' N | 120° 01.887' W |
| Staging Area | | 38° 53.717' N | 119° 56.925' W |
| Mobile Weather Unit | Baron RWBC1 | 38° 51.264' N | 120° 01.453' W |
| Helispot | 1 | 38° 49.386' N | 120° 15.328' W |
| Dip Site | Ice House Dip | 38° 49.500' N | 120° 20.601' W |
| Mobile Weather Unit | IRAWS 52 TT431 | 38° 47.683' N | 120° 08.884' W |
| Sling Site | Sling 4 | 38° 46.440' N | 120° 04.676' W |
| Repeater | CMD 96 | 38° 50.685' N | 120° 09.467' W |
| Staging Area | Sawmill | 38° 53.018' N | 120° 00.005' W |
| Water Source | | 38° 43.924' N | 119° 55.980' W |
| Internet Access | | 38° 43.394' N | 120° 09.250' W |
| Internet Access | | 38° 47.592' N | 120° 15.366' W |
| Helispot | 19 | 38° 43.503' N | 120° 02.993' W |