FC Point Type	Label	Latitude WGS84 DDM	Longitude WGS84 DDM
Aerial Hazard	308' Tower (3 miles S of Ridge Dip)	38° 35.160' N	120° 37.101' W
Aerial Hazard	Wires Crossing Camp Creek	38° 41.523' N	120° 32.906' W
Aerial Hazard		38° 52.554' N	119° 59.286' W
Camp	Spike Camp (Peddler Hill)	38° 34.646' N	120° 15.823' W
Camp	PP Spike	38° 46.732' N	120° 04.141' W
Camp	8 Mile	38° 44.179' N	120° 39.842' W
Check Point	Telephone Check 5000'	38° 47.282' N	120° 30.725' W
Check Point	Grand Check	38° 39.400' N	120° 39.400' W
Check Point	Tahoe Check	38° 54.633' N	120° 01.381' W
Check Point	Meadow Check 7000'	38° 53.811' N	119° 54.315' W
Check Point	Cell Check 3000'	38° 30.860' N	120° 43.661' W
Check Point	Lumber Check 4000'	38° 44.770' N	120° 40.771' W
Check Point	HWY Check	38° 33.000' N	120° 17.001' W
Check Point	Cary Check	38° 46.800' N	119° 50.891' W
Check Point	Dew Drop Check 5000'	38° 30.936' N	120° 28.782' W
Check Point	Tank Check 3500'	38° 35.583' N	120° 41.954' W
Check Point	Peak Check 9500'	38° 56.063' N	120° 13.822' W
Check Point	Cody Check 7300'	38° 45.580' N	120° 08.561' W
Dip Site	Gulch Dip	38° 35.160' N	120° 34.171' W
Dip Site	Mel Dip	38° 39.220' N	120° 34.811' W
Dip Site	Perry Dip	38° 35.720' N	120° 38.691' W
Dip Site	Margaret Dip	38° 43.415' N	120° 05.212' W
Dip Site	Castle Dip	38° 43.972' N	120° 06.953' W
Dip Site	Ridge Dip	38° 37.670' N	120° 37.121' W
Dip Site	Star Dip	38° 52.470' N	119° 53.871' W
Dip Site	Union Dip	38° 52.060' N	120° 25.061' W
Dip Site	Twin Dip	38° 52.120' N	120° 11.711' W
Dip Site	Tiger Dip	38° 28.720' N	120° 27.091' W
Dip Site	Wrights Dip	38° 50.900' N	120° 14.031' W
Dip Site	Saw Dip (150 LL Required)	38° 35.030' N	120° 36.141' W
Dip Site	Middle Dip	38° 35.960' N	120° 35.251' W
Dip Site	Forni Dip (elev. 7665')	38° 48.620' N	120° 09.881' W
Dip Site	Sweeny Dip	38° 37.630' N	120° 36.061' W
Dip Site	Silver Dip	38° 39.465' N	120° 07.363' W
Dip Site	Dardanelles Dip (elev. 7900')	38° 45.650' N	120° 01.171' W
Dip Site	Cody Dip	38° 45.606' N	120° 08.593' W
Dip Site	Jenkinson Dip	38° 43.357' N	120° 33.411' W
Dip Site	Cabin Dip (elev. 7583')	38° 36.830' N	120° 11.781' W
Dip Site	Tim Dip	38° 35.960' N	120° 35.401' W
Dip Site	Bear Dip	38° 32.655' N	120° 15.136' W
Dip Site	Caples Dip	38° 41.987' N	120° 02.644' W
Dip Site	Riverton Dip	38° 46.320' N	120° 26.901' W
Dip Site	Shealor Dip	38° 39.230' N	120° 08.831' W
Dip Site	Leoni Dip (Caution: zipline)	38° 36.458' N	120° 30.618' W
Dip Site	Ice House Dip	38° 49.500' N	120° 20.601' W
Division Break	Div I/M	38° 51.763' N	120° 11.709' W
Division Break	Div P/Q	38° 49.337' N	120° 01.007' W
Division Break	Div D/G	38° 44.900' N	120° 29.982' W
Division Break	Div T/W	38° 34.756' N	120° 25.639' W
Division Break	Div G/I	38° 46.330' N	120° 17.422' W
Division Break	Div A/D	38° 39.651' N	120° 33.581' W
Division Break	Div R/T	38° 37.919' N	120° 14.234' W
Division Break	Div Q/R	38° 43.374' N	120° 04.236' W
Division Break	Div W/A	38° 34.902' N	120° 32.979' W
Division Break	Div O/P	38° 53.090' N	119° 55.579' W

FC Point Type	Label	Latitude WGS84 DDM	Longitude WGS84 DDM
Division Break	Div M/Q	38° 48.797' N	120° 01.887' W
Drop Point	74	38° 52.225' N	119° 48.613' W
Drop Point	73	38° 43.678' N	120° 04.268' W
Drop Point	65	38° 47.948' N	120° 01.775' W
Drop Point	40	38° 49.586' N	120° 15.241' W
Drop Point	64	38° 48.029' N	120° 04.954' W
Drop Point	69	38° 44.611' N	120° 04.880' W
Drop Point	34	38° 39.436' N	120° 14.915' W
Drop Point	36	38° 48.662' N	120° 01.941' W
Drop Point	32	38° 48.696' N	120° 07.419' W
Drop Point	62	38° 50.135' N	120° 02.674' W
Drop Point	72	38° 55.700' N	119° 50.424' W
Drop Point	31	38° 45.017' N	120° 30.171' W
Drop Point	70	38° 51.234' N	119° 56.219' W
Drop Point	10	38° 34.049' N	120° 31.798' W
Drop Point	16	38° 37.692' N	120° 12.519' W
Drop Point	67	38° 45.242' N	120° 05.184' W
Drop Point	79	38° 41.916' N	120° 08.225' W
Drop Point	26	38° 35.828' N	120° 18.869' W
Drop Point	66	38° 47.120' N	120° 08.910' W
Drop Point	71	38° 53.682' N	119° 54.567' W
Drop Point	12	38° 37.316' N	120° 19.443' W
Drop Point	30	38° 47.109' N	120° 12.829' W
Drop Point	38	38° 46.584' N	119° 55.135' W
Drop Point	33	38° 41.677' N	120° 12.061' W
Drop Point	75	38° 53.750' N	119° 56.934' W
Drop Point	77	38° 42.539' N	120° 02.363' W
Drop Point	37	38° 50.971' N	120° 01.559' W
Drop Point	68	38° 45.075' N	120° 06.181' W
Drop Point	25	38° 36.317' N	120° 38.270' W
Drop Point	76	38° 52.099' N	119° 59.357' W
Drop Point	99	38° 40.407' N	120° 26.156' W
Drop Point	Tahoe Helibase	38° 53.740' N	119° 59.741' W
Heliba se	Placerville Helibase	38° 43.445' N	120° 45.312' W
Helibase		38° 44.712' N	120° 07.026' W
Helispot	3	38° 51.105' N	120° 11.627' W
Helispot	7	38° 52.048' N	119° 56.044' W
Helispot	18	38° 46.175' N	120° 04.534' W
Helispot	13	38° 42.505' N	120° 08.046' W
Helispot	2	38° 45.780' N	120° 31.109' W
Helispot	15	38° 41.190' N	120° 03.971' W
Helispot	Hope Valley Helispot	38° 45.080' N	119° 56.353' W
Helispot	Old Dump	38° 52.457' N	119° 59.203' W
Helispot	Lumber Yard Helispot	38° 32.826' N	120° 18.652' W
Helispot	1	38° 49.386' N	120° 15.328' W
Helispot	19	38° 43.503' N	120° 02.994' W
Helispot	20	38° 49.200' N	120° 10.434' W
Incident Command Post	Heavenly	38° 56.118' N	119° 56.441' W
Internet Access		38° 53.958' N	119° 54.884' W
Internet Access		38° 49.867' N	120° 20.688' W
Internet Access		38° 48.956' N	120° 16.035' W
Internet Access		38° 43.394' N	120° 09.250' W
Internet Access		38° 47.592' N	120° 15.366' W
Lookout		38° 47.736' N	120° 03.751' W
Mobile Weather Unit		38° 55.024' N	119° 54.144' W

FC Point Type	Label	Latitude WGS84 DDM	Longitude WGS84 DDM
Mobile Weather Unit	Owens Camp OWNC1	38° 44.149' N	120° 14.496' W
Mobile Weather Unit	IRAWS 57 TT436	38° 41.868' N	120° 08.581' W
Mobile Weather Unit	CF Portable 27 TR113	38° 43.584' N	120° 26.289' W
Mobile Weather Unit	SO IRAWS	38° 35.359' N	120° 36.357' W
Mobile Weather Unit	IRAWS 23	38° 48.498' N	119° 54.859' W
Mobile Weather Unit	IRAWS 19 TT017	38° 37.716' N	120° 16.645' W
Mobile Weather Unit	Sugarloaf SKBC1	38° 47.130' N	120° 18.631' W
Mobile Weather Unit	Baron RWBC1	38° 51.264' N	120° 01.452' W
Mobile Weather Unit	IRAWS 52 TT431	38° 47.684' N	120° 08.884' W
Repeater	CMD 113 Kirkwood Mtn	38° 41.330' N	120° 05.547' W
Repeater	CMD 104	38° 47.424' N	120° 15.788' W
Repeater	CMD 1 Leek Springs	38° 37.792' N	120° 16.651' W
Repeater	CMD 67	38° 39.124' N	120° 02.350' W
Repeater	CMD 11	38° 37.204' N	120° 36.791' W
Repeater	CMD 109 Big Hill	38° 50.564' N	120° 24.459' W
Repeater	CMD 5	38° 55.004' N	119° 54.147' W
Repeater	CMD 116	38° 47.412' N	120° 05.230' W
Repeater	CMD 105 Sacramento Hill	38° 43.122' N	120° 47.234' W
Repeater	CMD 93 Scout Peak	38° 48.131' N	120° 02.615' W
Repeater	CMD 96	38° 50.685' N	120° 09.468' W
Restricted Water Source		38° 53.789' N	120° 03.914' W
Sling Site	Sling 8	38° 49.703' N	119° 58.931' W
Sling Site	Adventure Mountain Cargo Site	38° 48.714' N	120° 01.978' W
Sling Site	Sling 10	38° 51.800' N	119° 55.474' W
Sling Site	Sling 2	38° 50.720' N	120° 11.691' W
Sling Site	Sling 12	38° 52.983' N	119° 56.291' W
Sling Site	Convict Sling	38° 42.675' N	120° 07.732' W
Sling Site	Sling 1	38° 50.660' N	120° 11.871' W
Sling Site	Sling 6	38° 49.062' N	119° 59.398' W
Sling Site	Sling 4	38° 46.440' N	120° 04.676' W
Staging Area	Sierra Staging	38° 48.238' N	120° 04.967' W
Staging Area		38° 53.717' N	119° 56.925' W
Staging Area	Unit Service Center	38° 44.538' N	120° 44.927' W
Staging Area	Sawmill	38° 53.019' N	120° 00.006' W
Unimproved Landing Area	Trimmer	38° 51.800' N	119° 55.474' W
Unimproved Landing Area	Blue	38° 51.037' N	120° 11.561' W
Water Source	Sly Park Main Boat Launch	38° 43.196' N	120° 34.289' W
Water Source	Sly Park - Stonebreaker Boat Launch	38° 43.868' N	120° 32.493' W
Water Source		38° 50.481' N	120° 04.331' W
Water Source		38° 48.208' N	120° 06.633' W
Water Source	14 Mile Tunnel	38° 46.058' N	120° 34.683' W
Water Source	Forebay Dam	38° 46.297' N	120° 35.078' W
Water Source		38° 51.091' N	120° 01.149' W
Water Source		38° 45.674' N	120° 31.822' W
Water Source		38° 35.114' N	120° 17.872' W
Water Source		38° 50.482' N	120° 03.721' W
Water Source	Old Carson at Bridge	38° 45.719' N	120° 32.275' W
Water Source		38° 51.895' N	120° 08.317' W
Water Source		38° 46.429' N	120° 18.199' W
Water Source		38° 33.580' N	120° 31.213' W
Water Source		38° 43.924' N	119° 55.980' W
Water Source		38° 46.317' N	119° 56.071' W
Water Source		38° 35.819' N	120° 18.886' W

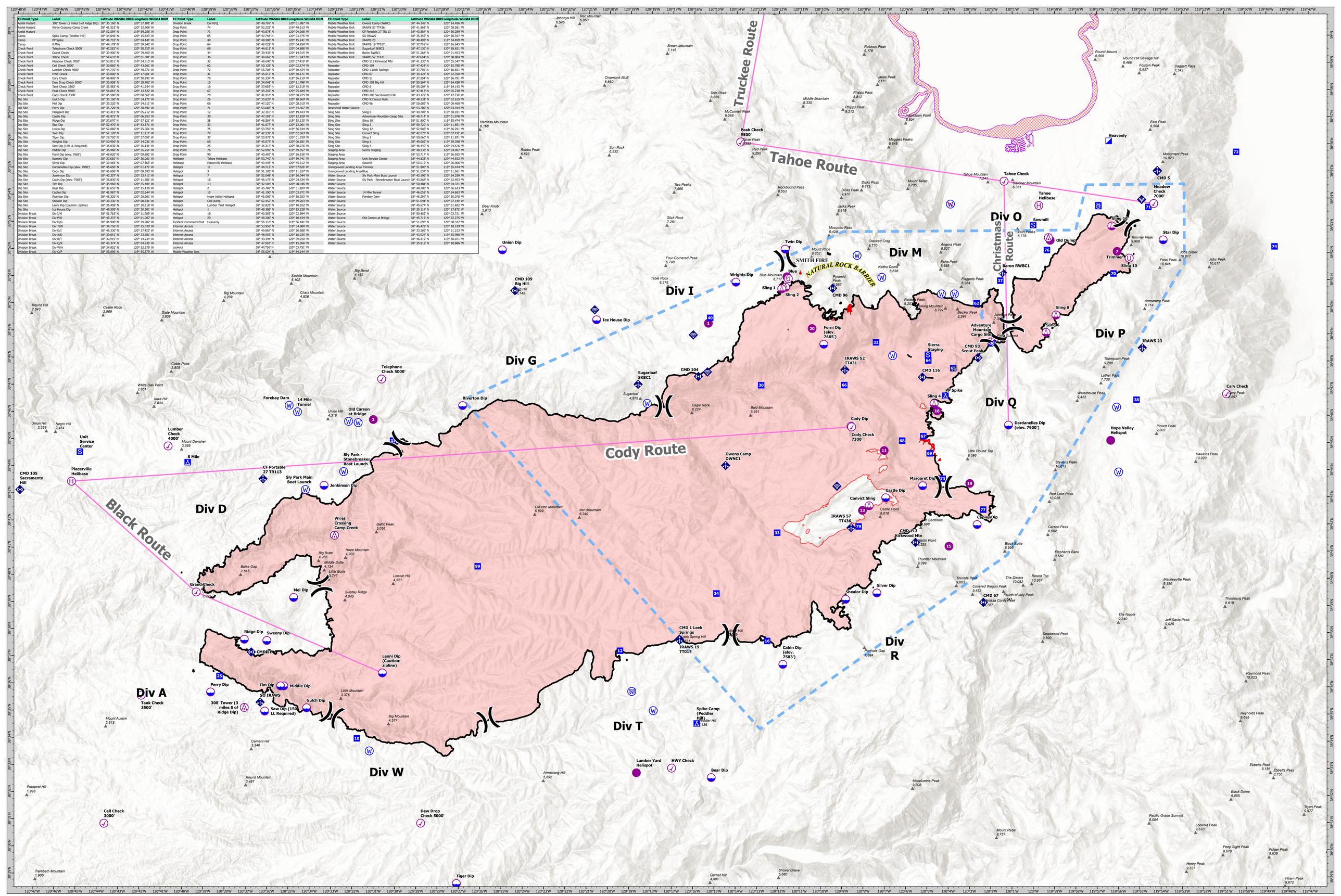

Prepared by: GB Team 7 10/11/2021 21:14

- Aerial Hazard
- Check Point
- Dip Site
- Helispot
- Helibase
- Sling Site
- Unimproved Landing Area
- Division Break
- Incident Command Post
- Drop Point
- Camp
- Staging Area
- Lookout
- Mobile Weather Unit
- Internet Access
- Repeater
- Water Source
- Restricted Water Source
- Aviation Routes
- Summits & Gaps
- Temporary Flight Restriction
- Fire Edge
- Contained Line
- Wildfire Daily Fire Perimeter
- Lake Tahoe Aquatic Invasives No Dip Zone

AIR OPERATIONS

Caldor

CA-ENF-24030

October 12, 2021

0 1.25 2.5 5 Miles

1:75,000 NAD83 UTM 11N

AIR OPS

Caldor

October 12, 2021

CA-ENF-24030