

INCIDENT ACTION PLAN

CALDOR INCIDENT



CA-ENF-024030
P5N8GM21



OPERATIONAL PERIOD



9/30/2021 0700
to
10/1/2021 0700



*Interagency Incident
Management*

INCIDENT OBJECTIVES (ICS 202)

| | | | | | | | | | | | | | | | | | | | | | | |
|--|---|--|--|-----------------------------------|------------------------------------|--------------------------|---|---|--|--------------------------|---|---|--|--------------------------|---|--|--|--|---|---|---|---|
| 1. Incident Name: <p style="text-align: center;">CALDOR</p> | 2. Operational Period: Date From: 9/30/2021 Date To: 10/1/2021 Time From: 0700 Time To: 0700 | | | | | | | | | | | | | | | | | | | | | |
| 3. Objective(s): <u>Leaders Intent:</u> Work effectively with cooperative partners towards a common goal of protecting values in a safe and efficient manner. All incident assigned personnel should be prepared to take appropriate actions regarding: <ul style="list-style-type: none"> - Personal safety and safety of others, including driving slowly, safely, and defensively while implementing tactics that offer a high probability of success. - Professional conduct and timely / effective communications. - Manage fatigue by taking breaks and maintaining work rest guidelines. - All line supervision personnel, including crew leaders and strike team leaders, must attend Operational Briefings. | | | | | | | | | | | | | | | | | | | | | | |
| <u>Management Objectives:</u> <ul style="list-style-type: none"> - Provide for emergency personnel and public safety at all times. - Ensure COVID-19 precautions and best practices are met at all times. - Protect property, improvements, and infrastructure. - Ensure accurate coordinated, timely and accurate release of public information. - Foster and maintain relationships with all cooperators and stakeholders. - Protect economic, natural, cultural and heritage resources. - Mitigate or eliminate environmental resource impacts as a result of fire suppression efforts. - Maintain fiscal accountability and keep costs commensurate with values at risk. | | | | | | | | | | | | | | | | | | | | | | |
| <u>Control Objectives:</u> <ul style="list-style-type: none"> - Keep the fire within its currently identified perimeter and north of Highway 4 to Highway 88. - Keep the fire within its currently identified perimeter and south of Wentworth Springs Rd, to Mosquito Pass, and road systems N16A, N20A, N08, and N21. - Keep the fire within its currently identified perimeter and east of County Highway E16 and Fiddletown. - Keep the fire within its currently identified perimeter and west of the El Dorado County, Alpine County and State Line boundary. | | | | | | | | | | | | | | | | | | | | | | |
| <u>COVID Mitigations:</u> <ul style="list-style-type: none"> - All persons must wear a mask indoors at all times regardless of vaccination status, as well as outdoors when physical distancing cannot be maintained. - Maintain a module as one, wash your hands and sanitize surfaces. | | | | | | | | | | | | | | | | | | | | | | |
| 5. Site Safety Plan Required? | | No | | | | | | | | | | | | | | | | | | | | |
| Approved Site Safety Plan(s) Located at: | | | | | | | | | | | | | | | | | | | | | | |
| 6. Incident Action Plan <table style="width: 100%; border: none;"> <tr> <td><input checked="" type="checkbox"/> ICS 203</td> <td><input type="checkbox"/> ICS 215A</td> <td><input type="checkbox"/> ICS 205 A</td> <td><input type="checkbox"/></td> </tr> <tr> <td><input checked="" type="checkbox"/> ICS 204</td> <td><input checked="" type="checkbox"/> ICS 220</td> <td><input checked="" type="checkbox"/> Training Message</td> <td><input type="checkbox"/></td> </tr> <tr> <td><input checked="" type="checkbox"/> ICS 205</td> <td><input checked="" type="checkbox"/> Facility Maps</td> <td><input checked="" type="checkbox"/> Travel Map</td> <td><input type="checkbox"/></td> </tr> <tr> <td><input checked="" type="checkbox"/> ICS 206</td> <td><input checked="" type="checkbox"/> Weather Forecast</td> <td><input checked="" type="checkbox"/> Demob Plan</td> <td><input type="checkbox"/> County Health Message</td> </tr> <tr> <td><input checked="" type="checkbox"/> ICS 208</td> <td><input checked="" type="checkbox"/> Fire Behavior</td> <td><input checked="" type="checkbox"/> Finance Message</td> <td><input checked="" type="checkbox"/> ICS 214</td> </tr> </table> | | | <input checked="" type="checkbox"/> ICS 203 | <input type="checkbox"/> ICS 215A | <input type="checkbox"/> ICS 205 A | <input type="checkbox"/> | <input checked="" type="checkbox"/> ICS 204 | <input checked="" type="checkbox"/> ICS 220 | <input checked="" type="checkbox"/> Training Message | <input type="checkbox"/> | <input checked="" type="checkbox"/> ICS 205 | <input checked="" type="checkbox"/> Facility Maps | <input checked="" type="checkbox"/> Travel Map | <input type="checkbox"/> | <input checked="" type="checkbox"/> ICS 206 | <input checked="" type="checkbox"/> Weather Forecast | <input checked="" type="checkbox"/> Demob Plan | <input type="checkbox"/> County Health Message | <input checked="" type="checkbox"/> ICS 208 | <input checked="" type="checkbox"/> Fire Behavior | <input checked="" type="checkbox"/> Finance Message | <input checked="" type="checkbox"/> ICS 214 |
| <input checked="" type="checkbox"/> ICS 203 | <input type="checkbox"/> ICS 215A | <input type="checkbox"/> ICS 205 A | <input type="checkbox"/> | | | | | | | | | | | | | | | | | | | |
| <input checked="" type="checkbox"/> ICS 204 | <input checked="" type="checkbox"/> ICS 220 | <input checked="" type="checkbox"/> Training Message | <input type="checkbox"/> | | | | | | | | | | | | | | | | | | | |
| <input checked="" type="checkbox"/> ICS 205 | <input checked="" type="checkbox"/> Facility Maps | <input checked="" type="checkbox"/> Travel Map | <input type="checkbox"/> | | | | | | | | | | | | | | | | | | | |
| <input checked="" type="checkbox"/> ICS 206 | <input checked="" type="checkbox"/> Weather Forecast | <input checked="" type="checkbox"/> Demob Plan | <input type="checkbox"/> County Health Message | | | | | | | | | | | | | | | | | | | |
| <input checked="" type="checkbox"/> ICS 208 | <input checked="" type="checkbox"/> Fire Behavior | <input checked="" type="checkbox"/> Finance Message | <input checked="" type="checkbox"/> ICS 214 | | | | | | | | | | | | | | | | | | | |
| 7. Prepared By: | Daniel Michael | Position/Title: PSC2 | Signature: | | | | | | | | | | | | | | | | | | | |
| 8. Approved by Incident Commander: | Mike Wakoski | Signature: | | | | | | | | | | | | | | | | | | | | |
| ICS 202 | | | <small>NIMS IAP</small> | | | | | | | | | | | | | | | | | | | |

ORGANIZATION ASSIGNMENT LIST (ICS 203)

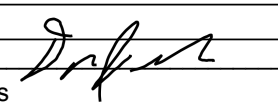
| | | | | | |
|--|---|---|--|---|---|
| 1. Incident Name: CALDOR | | 2. Operational Period: Date From: 9/30/2021 Time From: 0700 | | Date To: 10/1/2021 Time To: 0700 | |
| 3. Incident Commander(s) and Command Staff: | | | 7. Operation Section: | | |
| IC | Mike Wakoski | Operations | Matt Ahearn | | |
| Deputy IC | | Deputy Ops | Rick Marinelli / Todd McDivitt / Pete Lawrence (T) | | |
| Safety Officer | Kevin Southerland / Jack Wise | Night Operations | Luis Gomez (T)/ Jason Wingard (T) | | |
| Information Officer | Marc Peebles / Jay Nichols | | | | |
| Liaison Officer | Janine Summy | Branch | I | Jamie Rickard (T) | |
| | | Division/Group | G / T / W | Reggie Brown (T) | |
| Agency/Organization | Name | Division/Group | Kirkwood Repair | Nathan Arrellano / Baryic Hunter (T) | |
| El Dorado NF - AA | Jeff Marsolais | Division/Group | MET Repair | David McIlhargie | |
| El Dorado NF - AA Rep. | Scot Rogers / Jon Regelbrugge | Division/Group | Silver Fork Repair | Brad Stewart | |
| Lake Tahoe BMU - AA | Gwen Sanchez | Division/Group | | | |
| Humboldt Toiyabe NF - AA | Jon Stansfield | Branch | III | TBD | |
| Cal Fire Arep | Mike Blankenheim | Division/Group | I / M | Travis Bills / Aaron Roggenkamp (T) | |
| Cal OES | Kit Bailey | Division/Group | O / P | Shane Glaze / Elsa Gaule (T) | |
| Eldorado SO | Deputy Greg Almos | Division/Group | Q | Ron Gregor / Dylan Brooks (T) | |
| Sierra Pacific Ind. | Tim Tate | Division/Group | R | Garth Crow | |
| PG&E | Mike Webb | Division/Group | Suppression Repair | Rob Bertolina | |
| Amador County SO | LT. Jason Navarre | Branch | Night | TBD | |
| CHP | LT. Rick Hatfield | Division/Group | Night | Jeff Corser (T) | |
| Cal Trans | Greg Duffy | Division/Group | | | |
| AT&T | Kevan Young | Division/Group | | | |
| BLM | Jerry Martinez | Division/Group | | | |
| Lake Valley Fire | Brad Zlendick | Division/Group | | | |
| COVID Advisor | Greg Flory / Kayla Nimmo | Branch | | | |
| Lead READ | Dan Smith/ Emma Williams | Division/Group | | | |
| 5. Planning Section: | | Division/Group | | | |
| Chief | Daniel Michael | Division/Group | | | |
| Deputy | Phillip Dye (T) | Division/Group | | | |
| Resource Unit | Jeremy Owens | Division/Group | | | |
| Situation Unit | Mark Campbell/Quang Leba (T) | Branch | | | |
| Documentation Unit | Dylan Dabasinskas | Division/Group | | | |
| SCKN | Anthony Rivas/ Matt Begines (T) | Division/Group | | | |
| FBAN | Lauren Blake | Division/Group | | | |
| IMET | Patrick Gilchrist / Shawn Palmquist (T) | Division/Group | | | |
| Human Resources | Linda Overton (V) | Division/Group | | | |
| Training Specialist | Derek Parker/ Morgan Madruga (T)(V) | Air Operations Branch | | Director: | Lyndsay Alarcon |
| ITSS | Rick Osuna | Air Support Group Supervisor | | Randy Carter/Heather Wonenberg (T) | |
| | | Air Tactical Group Supervisor | | Bryan Rosenow | |
| 6. Logistics Section | | Helibase Manager | | Cammie Roy | |
| Chief | Jack Van Lear / Bryan Scott (T) | | | | |
| Supply Unit | Dave Reynolds/ Bradley Walker (T) | 8. Finance/Administration Section: | | | |
| Facilities Unit | Matt Ambrose | Chief | Vicki Wilson / Stephen Greene (T) | | |
| Food Unit | Prawitt Hess | Time Unit | Jessica Luna | | |
| Communications Unit | Terry Brinson | Cost Unit | Vera Westmoland (V) / Christie Camacho (T) | | |
| Medical Unit | Kevin Palm | Comp/Claims Unit | Janna Masi | | |
| BCMG | Javier Parra | EQTR | Michelle Bletcher | | |
| Security | Brian Willbond | | | | |
| Prepared By: Name: | Daniel Michael | Position/Title: | PSC2 | Signature: |  |
| ICS 203 | | Date/Time: | 9/29/2021 2300 hours | | |



INCIDENT WEATHER FORECAST



FORECAST NO: 43
 PREDICTION FOR: 24 Hour Shift
 SHIFT DATE: 09/30/21
 FORECAST ISSUED: 09/29/21 1900

NAME OF FIRE: Caldor
 UNIT: USFS Eldorado NF
 SIGNED: Patrick Gilchrist/Shawn Palmquist (T)
 Incident Meteorologist

WEATHER DISCUSSION:

Upper ridging over the region will continue to bring light easterly winds, moderating temperatures and low RH to the fire. Overnight humidity recoveries will be poor to moderate with thermal belts in place. Valleys east of the crest will be cold once again tonight, with temperatures in the upper 20s to near 30. Diurnal winds will dominate Friday with temperatures up a couple degrees.

.TODAY...

Sky/weather.....Mostly sunny.
 Max temperature.....60 to 70 above 5000 feet and 70 to 80 below 5000 feet.
 Min humidity.....13 to 20% above 5000 feet and 7 to 13% below 5000 feet.
 Wind (20 ft).....
 Sheltered valleys...Upslope 4-8 mph.
 Slope/Valley.....East-northeast 6-12 mph.
 Ridgetop.....East-northeast 8-14 mph.
 Mixing height... increasing to 10000 ft MSL mid-afternoon.

.TONIGHT...

Sky/weather.....Mostly clear.
 Min temperature.....46 to 56 midslopes and western valleys. 36 to 46 ridgetops and valleys. (Upper 20s to around 30 valleys east of the crest.)
 Max humidity.....25 to 35% midslope to ridgetop. 55 to 65% valleys.
 Wind (20 ft).....
 Slope/valley.....Becoming downslope/downvalley 2-5 mph after 1900. Gusts to 10 mph in tighter canyons.
 Ridgetop.....East-northeast 8-15 mph.

.FRIDAY...

Sky/weather.....Mostly sunny.
 Max temperature.....61 to 71 above 5000 feet and 71 to 81 below 5000 feet.
 Min humidity.....13 to 20% above 5000 feet and 7 to 13% below 5000 feet.
 Wind (20 ft).....
 Slope/Valley..... Upslope/upvalley 4-8 mph, gusts to 15 mph through tighter canyons.
 Ridgetop.....Southwest 8 to 15 mph.
 Mixing height... increasing to 10000 ft MSL mid-afternoon.

Incident Weather Station Data – SCAN Code with Smart Phone
 Branch I

Branch III



FIRE BEHAVIOR FORECAST

| | |
|---|--|
| FORECAST NUMBER: 14 | TYPE OF FIRE: Wildland |
| FIRE NAME: Caldor | OPERATIONAL PERIOD: September 30 th 24 hour |
| DATE ISSUED: September 29, 2021 | TIME ISSUED: 1900 Hours |
| UNIT: CA Eldorado National Forest/Lake Tahoe Basin Management Unit | SIGNED: Lauren Blake/ FBAN(t) 909-573-6065 Robert Scott FBAN |

INPUTS

WEATHER SUMMARY: *Upper ridging over the region will continue to bring light easterly winds, moderating temperatures, and low RH to the fire.*
See detailed Fire Weather Forecast in IAP

FUELS:

Needle and leaves from dry and underburned trees are creating a fresh fuel bed. Fire will move easily through these fuels, often undetected, until reaching heavy fuels. The Eldorado National Forest is classified as "Extreme to Exceptional" drought, with Energy Release Components dropped briefly after the recent moisture but expected to near the 90th percentile very quickly due to return to low relative humidity's. Heavy dead and down fuels will likely burn completely, holding heat and actively consuming through all hours of the day. Fine dead fuel moisture is calculated at 4% or less.

OUTPUT

GENERAL:

- Surface fire in fine fuels will increase with drier conditions but transition to group torching will be confined to full sun locations and warmer slopes.
- Probability of Ignition = ~ 72%

Fuels and Wx inputs: Temp:74 deg., RH: 13-19% Winds 8-14 Hr-4, 10hr-5, 100hr-6

SPECIFIC:

Branch 1- Fire continues to consume interior fuels. Green islands could produce isolated group torching during the afternoon hours.

Branch 3: Light easterly winds will be favorable but could energize interior heat where exposed and push into green islands that were not a threat previously. Single and small group torching could create spotting problems along the perimeter as well as areas adjacent to infrastructure.

Divisions India and Mike: Pockets of heat interior could produce fire movement to green islands as fire finds fresh fuels to move through. Public accessing Highway 50 corridor will continue to bring an increase in service calls; potential for reburn remains in the green islands and heavy fuel concentrations.

Division Quebec and Romeo: Stringers of fuels in mostly rocky terrain will continue to consume. Watch for spotting from isolated tree torching.

Divisions Oscar and Papa: Burn down of heavy fuels continues along the ridges of Papa.

Nightshift: Cold temperatures continue with poor humidity recoveries which will allow fuels to continue to burn out.

AIR OPERATIONS: Conditions will be favorable for aviation operations.

SAFETY

Changing conditions require re-evaluation of actions. If the conditions are changing ask "how fast, how much, when, where". Consider the effects of change on your planned actions – may require adjusting your actions to mitigate changing conditions.

Fire and COVID-19 Briefing Checklist

1. Incident Name:

CALDOR

2. Operational Period: Date From:

9/30/2021

Date To:

10/1/2021

Time From:

0700

Time To:

0700

FIRE and COVID-19 Briefing Checklist

Self-Awareness / Screening

- Immediately separate yourself from others.
 - o Cough more than expected
 - o Shortness of breath or difficulty breathing
 - o New loss of taste or smell
 - o Fever o Sore throat
 - o Chills o Muscle pain
- Review and follow crew and division plans to isolate, triage, and transport symptomatic personnel.

Hygiene on the Fireline

- Properly wash or sanitize your hands often, especially before and after eating or entering a public place, and after coughing or sneezing.
- Avoid handshakes and communal use items.
- Maintain a supply of hand sanitizer and hand wipes. Inform supervisor of needed resupply.
- Disinfect high touch surfaces often:
 - o Radios, phones, doors, pumps, fuel cans, etc.

Social Distancing and Protective Equipment

- Initiate, practice, and remind others of social distancing.
- Conduct briefings and conversations outdoors and at least 6 feet apart.
- Utilize face coverings as a tool when practical.
- Clean or replace dirty face coverings, equipment, and PPE.

Communications

- Face coverings and social distancing complicate communications.
 - o Ensure effectiveness sender/receiver messaging.

Protect yourself, your crew, and your camp!

Find more information: <https://www.nwccg.gov/coronavirus>.

California Wildland Fire Coordinating Group

Framework for Mandatory COVID Testing on Federal Fire Incidents in California

Due to the risk of spread of COVID-19 to individual fire personnel and modules, as well as the overall impact on firefighting capacity, the federal leadership of the California Wildland Fire Coordinating Group (CWCG) have decided to move forward with the intent of mandatory testing on all federal fire incidents in California, specifically type 1 and 2 wildfire incidents when logistically possible (e.g. personnel to support, testing available). This intention applies to all federal employees and federal contractors regardless of vaccination status and will be voluntary for partners and cooperators involved in a federal fire incident.

To date, the Department of Agriculture, Forest Service, Pacific Southwest Region, COVID-19 Emergency Response Team (CERT) implemented two mandatory pilot testing programs in California. The first pilot program was during the McFarland Fire on the Shasta-Trinity National Forest. The testing service was provided through a contract. The second pilot program was on the French Fire during unified command between the Bureau of Land Management and the Sequoia National Forest. Cal OES provided the testing service. These pilot programs provided many lessons to assist with more effective implementation on other fire incidents.

To implement this intent the CERT and a Point of Contact (POC) from each of the following Department of the Interior (DOI) agencies: Bureau of Indian Affairs, Bureau of Land Management, Fish and Wildlife Service and the National Park Service will coordinate and collaborate.

It is recognized that testing in and of itself is not a silver bullet, but it is an important tool in the suite of COVID mitigations to protect fire personnel, modules, and their families and friends when personnel return home from fire incidents. With increasing COVID cases over the past few months, and continued fire activity expected in the weeks and months ahead, we have decided this is a necessary tool until vaccine requirements for the federal workforce are fully implemented.

Mandatory Testing Intent & Framework

- Applies to all federal employees and federal contractors on type 1 and 2 wildfire incidents in California, regardless of vaccination status.
- Testing will be provided for partners and cooperators that volunteer or request testing, if testing capacity is available.
- The requirement for testing will be included in the resource order for those resources identified as available to fill orders.
- Refusal of COVID testing on incidents will be handled on a case-by-case basis by the employee's agency or the hiring agency of the federal contractor with participation on the incident not occurring until a resolution is identified.
- If there are logistical challenges (e.g. personnel support, testing availability) the CERT and DOI POCs will attempt to implement this intent in the following priority order: (1) test individuals upon arrival to an incident, (2) test individuals upon demobilization from an incident, (3) test individuals that are already assigned to an ongoing incident at frequencies recommended by the Centers for Disease Control and Prevention (CDC).

California Wildland Fire Coordinating Group
Framework for Mandatory COVID Testing on Federal Fire Incident in California

Signature Page

JENNIFER
EBERLIEN

Digitally signed by JENNIFER
EBERLIEN
Date: 2021.09.21 15:37:05
-07'00'

U. S. Forest Service
Regional Forester

AMY
DUTSCHKE

Digitally signed by
AMY DUTSCHKE
Date: 2021.09.23
09:09:25 -07'00'

Bureau of Indian Affairs
Regional Director

KAREN
MOURITSEN

Digitally signed by
KAREN MOURITSEN
Date: 2021.09.23
12:04:04 -07'00'

Bureau of Land Management
State Director

PRISCILLA
WHEELER

Digitally signed by PRISCILLA
WHEELER
Date: 2021.09.23 12:54:02 -07'00'

U. S. Fish and Wildlife Service
Regional Director

CINDY
ORLANDO
National Park Service
Regional Director

Digitally signed by CINDY
ORLANDO
Date: 2021.09.28 11:28:17
-07'00'

HEALTH AND SAFETY MESSAGE

SAFETY IS EVERYONE'S RESPONSIBILITY

INCIDENT: CALDOR FIRE

DATE: 9/30-10/1/2021

TIME: 0700-0700

Major Hazards and Risks: Steep Terrain, Hazard Trees, Fatigue, Communications, Wildlife, and BEARS!

Bears, and Complacency!

Fire Order of the Day—*Give clear instructions and insure they are understood*

Watch Out Situation

BEARS!

While bears are attracted to any edible food, they also might try to feast on items we might not consider edible:

- Toothpaste, shampoo, Lotion, soap, cooking utensils, empty cans, wrappers, coolers, pet food, garbage, petroleum products (including fuel)

Refer to

<https://www.fs.usda.gov/visit/know-before-you-go/bears>



- **SITUATIONAL AWARENESS -**
If your assignment does not have purpose and meaning and does not support meeting the objectives you should re-access the assignment.
- Complacency, more times than not, a safety first attitude can elevate most challenges.
- Driving- Increase in public traffic. Wildlife will be moving throughout the day.
- Mission Creep: If you question what you're doing? Maybe you should not do it!

INCIDENT SAFETY ANALYSIS 215a

Caldor Fire / CA-ENF-024030 - Thursday, September 30, 2021

| 8. Location | 9. Hazard | 6. Control or Abatement Action (Engineering, Administrative, PPE, Avoidance, Education, etc) |
|-------------|-----------------------|--|
| All | Hazard Trees | <ul style="list-style-type: none"> ~ Follow "Hazard Tree Safety" guidelines, IRPG page 22. ~ Post lookouts, or use a spotter in mop-up areas with personnel. ~ Don't park vehicles or take breaks in high concentrations of hazard trees. ~ Establish trigger points for disengagement during high wind events. ~ Remember that the hazard zone extends a minimum of 2 1/2 tree heights. |
| All | Driving & Traffic | <ul style="list-style-type: none"> ~ Practice "Defensive Driving" techniques traveling on all roads and city streets. ~ Use spotters & Honk horn to alert personnel when backing. ~ Follow Driving LCES (Lights, Chock blocks, Emergency brake, Seat belts). ~ Always use headlights. ~ Yield to pedestrians and bicycles. ~ Observe posted speed limits. ~ Use the 3 second rule for following distance when driving. ~ Use chock blocks, turn wheels into hill. ~ Avoid distractions (eating, cell phones, radio). ~ Ensure that windshields are kept clean of dust and bugs. ~ Refer to "Smoke and Transportation Safety" IRPG Pg 31 ~ Refer to "Roadside Response Safety" IRPG Pg 26 |
| All | Chain Saw Operations | <ul style="list-style-type: none"> ~ Follow "Hazard Tree Safety" guidelines, IRPG Pg 22 ~ Follow "Procedural Felling Operations" IRPG Pg 85. ~ Look up, Look down, Look around for hazard tree indicators. ~ Only fell and buck trees within your expertise, and training. ~ Do not fall trees during high wind events. ~ Ensure proper use of all required PPE. |
| All | Communications | <ul style="list-style-type: none"> ~ Maintain communication with aviation resources, and suppression organization. ~ Ensure all know frequency and protocol for contacting resources. ~ Utilize the ICS 205. ~ Utilize human repeaters when working in dead spots. |
| All | Fireline Hazards | <ul style="list-style-type: none"> ~ Refer to "Fireline Location" considerations, IRPG Pg 84 ~ Do not work directly above or below personnel during firing and mop-up operations. ~ Watch for falling and rolling debris on steep slopes. ~ Alert crew personnel of rolling debris by yelling to affected individuals. ~ Position debris that could roll vertically on slope. ~ Avoid stepping over debris that could roll by walking around object. ~ Avoid radiant heat by wearing appropriate PPE correctly. ~ Use correct tool for task assigned. ~ Flag and isolate all HAZMAT and alert all personnel working in Division. ~ Follow WUI recommendations, IRPG Pg 12. |
| All | Mop-up & Rehab | <ul style="list-style-type: none"> ~ Do not work above or below personnel during rehab/mop-up operations. ~ Alert crew personnel of rolling debris by yelling to affected individuals. ~ Position debris that could roll vertically on slope. ~ Wear eye protection. |
| All | Helicopter Operations | <ul style="list-style-type: none"> ~ Ensure positive communication with all air resources. ~ Don't plan on air resources for medical transport or resupply. ~ Follow "Aviation Watch-Out Situations" IRPG Pg 46. ~ Refer to "Directing Bucket or Retardant Drops" IRPG Pg 58 . ~ Refer to "Aircraft Mishap Response Procedure" IRPG Pg 62. ~ Stay clear of all bucket drops when suppression actions are in place and allow 1 minute prior to re-entry. ~ Monitor A-G communications. |

INCIDENT SAFETY ANALYSIS 215a

| | | |
|-----|---|--|
| All | Heat Related Illness (HRI)& Dehydration | <ul style="list-style-type: none"> ~ Refer to Heat Related Illness information, IRPG Pg 109 ~ Drink Fluids throughout operational period (6-8 qts/shift). ~ Maintain water/electrolyte ratio of 3 to 1. ~ Carry extra water on line and cache water at drop points. ~ Take Frequent breaks, minimum of 10 minutes every hour. ~ Allow out of area resources time to acclimatize before expecting peak performance. ~ Recognize symptoms of HEAT RELATED ILLNESS which include. <ul style="list-style-type: none"> o Lack of energy o Headaches, dizziness o Lack of rest o No hunger, poor eating habits o Hot skin, and lack of sweating |
| All | Heavy Equipment Operations | <ul style="list-style-type: none"> ~ Refer to "Working with Heavy Equipment" IRPG Pg 86 ~ Ensure communications are established with operators. ~ Use hand signals if other communications are unavailable. ~ Maintain a 50'-100' exclusion area around equipment and increase it to 1 1/2 times tree height when in timber. ~ Use a spotter when backing. ~ Avoid working below heavy equipment. |
| All | Personal Hygiene | <ul style="list-style-type: none"> ~ COVID-19 is on the rise. ~ Don't share personal items such as water bottles communication devices and utensils. ~ Wash hands before meals, and after use of rest room facilities. |
| All | Injury & Medical Emergency | <ul style="list-style-type: none"> ~ COVID-19 is on the rise. ~ Conduct daily COVID screening, report any symptoms to Medical immediately, and isolate those that have been exposed. ~ Assist injured employee appropriate medical care. ~ Use EMT's on Division for initial care. ~ Follow "Emergency Medical Care" IRPG Pgs 105-118 ~ Follow procedures in Medical Plan, ICS 206 ~ Refer to "Planning for Medical Emergencies" IRPG Pg 2 |
| All | Indirect Fireline | <ul style="list-style-type: none"> ~ Post lookouts, identify escape routes and safety zones IRPG Pg. 7 ~ Review "Strategy Direct/Indirect Attack" IRPG Pg. 82-83 ~ Refer to "Line Location" IRPG Pg 84 |
| All | Downhill Line Construction | <ul style="list-style-type: none"> ~ Post lookouts and ensure LCES is in place IRPG Pg 7. ~ Follow "Downhill Line Construction" guidelines IRPG Pg 9. |
| All | Cold Weather | <ul style="list-style-type: none"> ~ Carry extra clothing to prevent hypothermia following shift. ~ Dry out gear each night for next day. ~ Watch footing on frozen ground. ~ Maintain personal hydration. ~ Monitor wind-chill and establish trigger points for disengagement. |
| All | ATV/UTV use | <ul style="list-style-type: none"> ~ Ensure equipment is inspected and safe to use. ~ Restrict UTV's to max width of 50" on ATV trails due to width and severe out sloped conditions. ~ Ensure operator is trained and certified to operate. ~ Ensure operator has proper PPE according to the Redbook and/or operator's agency requirements. ~ Question if it is mission critical. |
| All | Night Operations | <ul style="list-style-type: none"> ~ Maintain high visibility in work area and wear vest while in roadway. ~ Use glow sticks to mark hazards. ~ Ensure personnel have a personal light (headlamp). ~ Watch for signs of fatigue. ~ Take breaks away from areas of known hazard. |
| All | Power Utilities | <ul style="list-style-type: none"> ~ Refer to the IRPG page 24 for Power Line Safety. ~ Notify all personnel of down electrical lines. ~ Always treat downed wires as energized. ~ Identify and avoid high tension transmission lines. ~ Identify and avoid high pressure natural gas lines. ~ Identify and avoid damaged gas service near structures. ~ Be aware of utility restoration in your work area. |

INCIDENT SAFETY ANALYSIS 215a

| | | |
|-----|--------------------------------|--|
| All | Steep Terrain & Rolling Debris | <ul style="list-style-type: none"> ~ Maintain 8'-10' spacing when working & walking. ~ Don't work above any personnel. ~ Be on the lookout for rolling rocks, debris, or burning material. ~ Evaluate necessity to send personnel in areas with limited access. ~ Post lookouts IRPG Pg 7 |
| All | Unburned Area/Reburn Potential | <ul style="list-style-type: none"> ~ Monitor weather. ~ Base actions upon observed and predicted fire behavior. ~ LCES Checklist IRPG Pg 7. ~ Refer to "Look Up, Down and Around" IRPG Pg 3 |
| All | Unplanned Public Interaction | <ul style="list-style-type: none"> ~ Be alert to non-fire personnel in areas with suppression personnel. ~ All non-fire personnel will be escorted while on fireline. ~ Post lookouts to in areas with public to avoid conflicts with mission tasks. ~ Ensure sufficient security to restrict access to exclusion area. |
| All | Wildlife & Livestock | <p>While bears are attracted to any edible food, they also might try to feast on items we might not consider edible: ~ Bear Habitat - on the line, in camp, and in town. •Never approach bears or cubs. Leave bears alone. Do not impose for sightseeing or photo taking purposes. Always keep a safe distance. Bears are wild animals and can be unpredictable -- even dangerous.</p> <ul style="list-style-type: none"> •Prevent vehicle break-ins. Always remove any scented items from your vehicle, including items, such as food wrappers, sunscreen, lip balm, hand lotion and scented air fresheners. Be sure to always lock your vehicle and close the windows. Keep in mind eating in the car leaves lingering food odors that attracts bears. ~ Refer to: USFS "Be Bear Aware". <p>Watch out for wildlife & livestock inside fire area and along roadways.</p> <ul style="list-style-type: none"> ~ Clean up all food debris and trash during each operational period. |
| All | Firing Operations & Devices | <ul style="list-style-type: none"> ~ Only personnel trained in the use of each device will be authorized to use firing equipment. ~ Ensure all personnel are aware of firing operation that may affect them. ~ Wear appropriate PPE. ~ Ensure aerial/ground ignition plans have been adequately developed and personnel are briefed. |
| All | Mid-slope Fireline | <ul style="list-style-type: none"> ~ Refer to "Fireline Location" IRPG Pg 84 ~ Ensure good anchor point. ~ Base actions upon current and predicted fire behavior and weather. ~ Post lookouts, identify escape routes and safety zones IRPG Pg 7 |
| All | Structure Protection & HAZMAT | <ul style="list-style-type: none"> ~ Review "Wildland Urban Interface Firefighting" considerations, IRPG Pg 12-16 ~ Use "Structure Assessment" checklist, IRPG Pg 13 ~ Refer to "Structure Hazard Marking System" IRPG Pg 41 ~ Follow "HAZMAT Incident Operations" IRPG Pg 36 |



*Interagency Incident
Management*

ASSIGNMENT LIST (ICS 204 WF)

CONTROLLED UNCLASSIFIED
INFORMATION//BASIC

| | | |
|--|---|--|
| 1. Incident Name: <p style="text-align: center;">CALDOR</p> | 2. Operational Period: Date From: 09/30/21 Date To: 10/01/21 Time From: 0700 Time To: 0700 | 3. Branch Division <p style="text-align: center;">I G / T / W</p> <p style="text-align: right;">Page 1 of 1</p> |
|--|---|--|

| | | |
|--|---|---|
| 4. Operations Personnel: | | Night Ops: Luis Gomez (T)/ Jason Wingard (T) |
| Operations Section Chief: Matt Ahearn | Branch Director: Jamie Rickard (T) | Deputy Ops: Rick Marinelli / Todd McDivitt / Pete Lawrence (T) |
| Division/Group Supervisor: Reggie Brown (T) | | Air Attack: Bryan Rosenow |

| 5. Resources Assigned: | | ** Resources Below in Bold are 12 Hour ** | | | | | Hours | Reporting Location |
|-------------------------------|-----|--|-----------------------|-----------|----------------|-----------|----------------|--------------------|
| Resource Identifier | ALS | LWD | Leader | Personnel | Request # | | | |
| HC2 BLUE MOUNTAIN | | 10/3 | PEREZ | 20 | C-50061 | 0700-1900 | EL DORADO FAIR | |
| HC2 PATRICK ENVIRON | | 10/6 | DOMBI | 20 | C-50071 | 0700-1900 | EL DORADO FAIR | |
| HC2 DIAMOND FIRE | | 10/6 | ANDREWS-JORDAN | 20 | C-50074 | 0700-1900 | EL DORADO FAIR | |
| HC2 NORTH PACIFIC | | 10/8 | CISNEROS | 20 | C-50084 | 0700-1900 | EL DORADO FAIR | |
| ENG3 NV-B5331 | | 10/7 | ARROYO | 4 | E-50207 | 0700-1900 | EL DORADO FAIR | |
| ENG4 HEART VENTURES 1 | | 9/30 | WETZEL | 3 | E-50193 | 0700-1900 | EL DORADO FAIR | |
| ENG6 J3 CONTRACTING | | 10/3 | EASLEY | 3 | E-50275 | 0700-1900 | EL DORADO FAIR | |
| ENG6 WHITEGRASS FIRE | | 9/30 | WHITEGRASS | 3 | E-50266 | 0700-1900 | EL DORADO FAIR | |
| ENG6 GOODING | | 9/30 | MCKINNEY | 2 | E-50199 | 0700-1900 | EL DORADO FAIR | |
| ENG6 COOPER | | 10/3 | MEDRANO | 3 | E-50292 | 0700-1900 | EL DORADO FAIR | |
| TFLD GHOLSON | | 10/6 | GHOLSON | 1 | O-50578 | 0700-1900 | EL DORADO FAIR | |
| EMPF DIEM | X | 9/30 | DIEM | 1 | O-50312 | 0700-1900 | EL DORADO FAIR | |
| EMTF MAKEMSON | | 9/30 | MAKEMSON | 1 | O-50317 | 0700-1900 | EL DORADO FAIR | |
| MEDIC 60 | X | 10/1 | NAVARRO/GOMEZ | 2 | E-20720 | 0700-1900 | EL DORADO FAIR | |
| SOF1 BARNHART | | 10/12 | BARNHART | 1 | O-50660 | 0700-1900 | EL DORADO FAIR | |
| SOFR(T) GREMEL | | 10/6 | GREMEL | 1 | O-50532 | 0700-1900 | EL DORADO FAIR | |

6. Work Assignments:
 TASK: Secure existing line and provide for tactical patrol within the Hwy 50 corridor. Coordinate with REAFs and mop up to the extent necessary on the fires edge and within the perimeter where infrastructure and values at risk are present
 PURPOSE: Minimize any fire progression and ensure the safety of those working on the west side of Mormon Emigrant Trail
 END STATE: Fires edge in the division is controlled and escape is improbable

7. Special Instructions:
 Backhaul trash, excess supplies and provide a location for accountable property
 Identify and coordinate the removal of hazard trees

 Resources need to report to El Dorado County Fairgrounds (100 Placerville Dr, Placerville, CA 95667) for briefing

| 8. Communications | | | | | | | |
|--------------------------|----|--------------|-----------|---------|-----------|---------|-------|
| Name | Ch | Function | Rx Freq | Rx Tone | Tx Freq | Tx Tone | Notes |
| COMMAND SEE ICS 205 | 1 | COMMAND | | | | | |
| NIFC T1 | 8 | TACTICAL | 168.0500N | | 168.0500N | | |
| A/G CMD | 12 | A/G CMD | 167.9500N | | 167.9500N | | |
| CALCORD | 15 | COORDINATION | 156.0750N | 156.7 | 156.0750N | 156.7 | |
| GUARD 16 | 16 | EMERGENCY | 168.6250N | | 168.6250N | 110.9 | |

9. Prepared by: Name: Jeremy Owens RESL

Signature: */s/ Jeremy Owens*

ICS 204 Date/Time: 9/29/2021 2200 Personnel Count: 105

ASSIGNMENT LIST (ICS 204 WF)

CONTROLLED UNCLASSIFIED
INFORMATION//BASIC

| | | |
|--|---|--|
| 1. Incident Name: <p style="text-align: center;">CALDOR</p> | 2. Operational Period: Date From: 09/30/21 Date To: 10/01/21 Time From: 0700 Time To: 0700 | 3. Branch Division <p style="text-align: center;">I Kirkwood Repair</p> |
|--|---|--|

Page 1 of 1

| | |
|--|---|
| 4. Operations Personnel: | |
| Operations Section Chief: Matt Ahearn | Night Ops: Luis Gomez (T) / Jason Wingard (T) |
| Branch Director: Jamie Rickard (T) | Deputy Ops: Rick Marinelli / Todd McDivitt / Pete Lawrence (T) |
| Division/Group Supervisor: Nathan Arrellano / Baryic Hunter (T) | Air Attack: Bryan Rosenow |

| 5. Resources Assigned: | ** Resources Below in Bold are 12 Hour ** | | | | | | |
|-------------------------------|---|--------------|-------------------|-----------|----------------|------------------|-----------------------|
| Resource Identifier | ALS | LWD | Leader | Personnel | Request # | Hours | Reporting Location |
| HC2 ROCHA | | 10/12 | DURAN | 20 | C-50109 | 0700-1900 | EL DORADO FAIR |
| EXCA WEST WOOD | | 10/9 | WEST | 2 | E-232 | 0700-1900 | EL DORADO FAIR |
| EXCA COTTONWOOD | | 10/15 | HARTLEY | 2 | E-687 | 0700-1900 | EL DORADO FAIR |
| EXCA CLAYTON | | 9/30 | TITTLE | 2 | E-50228 | 0700-1900 | EL DORADO FAIR |
| CHIP WOOD CHUCK | | 10/9 | TINGLER | 1 | E-50174 | 0700-1900 | EL DORADO FAIR |
| FMOD UNDERDOG TIMBER 1 | | 10/9 | BROWN | 2 | O-232 | 0700-1900 | EL DORADO FAIR |
| FMOD UNDERDOG TIMBER 2 | | 10/6 | POOR | 2 | O-20140 | 0700-1900 | EL DORADO FAIR |
| HEQB GENTIS | | 10/8 | GENTIS | 1 | O-50583 | 0700-1900 | EL DORADO FAIR |
| HEQB HADEN (T) | | 10/11 | HADEN | 1 | N/A | 0700-1900 | EL DORADO FAIR |
| TFLD BUNKER | | 10/12 | BUNKER | 1 | O-50568 | 0700-1900 | EL DORADO FAIR |
| TFLD HUMBACH | | 10/2 | HUMBACH | 1 | O-566 | 0700-1900 | EL DORADO FAIR |
| CARE AMBULANCE 527 | | 10/3 | GLINE/HATZ | 2 | E-20628 | 0700-1900 | EL DORADO FAIR |
| REAF SLOAN | | | SLOAN | 1 | O-535 | 0700-1900 | EL DORADO FAIR |
| ARCH COOPER | | | COOPER | 1 | O-180 | 0700-1900 | EL DORADO FAIR |
| | | | | | | | |
| | | | | | | | |
| | | | | | | | |
| | | | | | | | |
| | | | | | | | |
| | | | | | | | |
| | | | | | | | |

6. Work Assignments:
 TASK: Perform priority suppression repair work within Branch 1. Repair contingency line along Peavine Ridge and Granite Springs Rd while continuing Hazard Tree Removal along Mormon Emigrant Trail and Sierra at Tahoe
 PURPOSE: Minimize any near-term environmental resource impacts as a result of fire suppression efforts
 END STATE: Watershed and areas adjacent to values at risk are protected using the approved standard

7. Special Instructions:
 Backhaul trash, excess supplies and provide a location for accountable property
 Identify and coordinate the removal of hazard trees

 Resources need to report to El Dorado County Fairgrounds (100 Placerville Dr, Placerville, CA 95667) for briefing

| 8. Communications | | | | | | | |
|---------------------|----|--------------|-----------|---------|-----------|---------|-------|
| Name | Ch | Function | Rx Freq | Rx Tone | Tx Freq | Tx Tone | Notes |
| COMMAND SEE ICS 205 | 1 | COMMAND | | | | | |
| NIFC T7 | 5 | TACTICAL | 168.2500N | | 168.2500N | | |
| A/G CMD | 12 | A/G CMD | 167.9500N | | 167.9500N | | |
| CALCORD | 15 | COORDINATION | 156.0750N | 156.7 | 156.0750N | 156.7 | |
| GUARD 16 | 16 | EMERGENCY | 168.6250N | | 168.6250N | 110.9 | |

9. Prepared by: Name: Jeremy Owens RESL

Signature: */s/ Jeremy Owens*

ASSIGNMENT LIST (ICS 204 WF)

CONTROLLED UNCLASSIFIED
INFORMATION//BASIC

| | | | | | | | | | |
|---|-----|--|-------------------|---|------------------|------------------|------------------------------------|-------------------|--|
| 1. Incident Name: | | 2. Operational Period: | | | | 3. Branch | | Division | |
| CALDOR | | Date From: 09/30/21 | Date To: 10/01/21 | | | I | | MET Repair | |
| | | Time From: 0700 | Time To: 0700 | | | | | | |
| 4. Operations Personnel: | | | | | | Page 1 of 1 | | | |
| Operations Section Chief: Matt Ahearn | | | | Night Ops: Luis Gomez (T) / Jason Wingard (T) | | | | | |
| Branch Director: Jamie Rickard (T) | | | | Deputy Ops: Rick Marinelli / Todd McDivitt / Pete Lawrence (T) | | | | | |
| Division/Group Supervisor: David McIlhargie | | | | Air Attack: Bryan Rosenow | | | | | |
| 5. Resources Assigned: | | ** Resources Below in Bold are 12 Hour ** | | | | | | | |
| Resource Identifier | ALS | LWD | Leader | Personnel | Request # | Hours | Reporting Location | | |
| WTS1 ASAP | | 10/2 | DIXON | 2 | E-20015 | 0700-1900 | EL DORADO FAIR | | |
| PROC PATHFINDER | | 10/4 | FULTON | 1 | E-730 | 0700-1900 | EL DORADO FAIR | | |
| EXCA2 LONESTAR ENT | | 9/30 | MILLER | 2 | E-50231 | 0700-1900 | EL DORADO FAIR | | |
| SKD SIERRA FOREST 1 | | 10/4 | MARTIN | 1 | E-704 | 0700-1900 | EL DORADO FAIR | | |
| SKD SIERRA FOREST 2 | | 10/4 | J. WASS | 1 | E-705 | 0700-1900 | EL DORADO FAIR | | |
| SKD SIERRA FOREST 3 | | 10/4 | DUARTE | 1 | E-706 | 0700-1900 | EL DORADO FAIR | | |
| SKD SIERRA FOREST 5 | | 10/4 | MARVIN | 1 | E-708 | 0700-1900 | EL DORADO FAIR | | |
| SKD T1 FORKNER | | 10/9 | DIAL | 2 | E-50152 | 0700-1900 | EL DORADO FAIR | | |
| LOG TRK VOLCANO CREEK | | 10/2 | ELLIOT | 1 | E-50156 | 0700-1900 | EL DORADO FAIR | | |
| LOG TRK ARBORWORKS | | 10/14 | YOUNGREN | 1 | E-50157 | 0700-1900 | EL DORADO FAIR | | |
| LOG RIDGE LOGGING | | 10/15 | SLACK | 1 | E-737 | 0700-1900 | EL DORADO FAIR | | |
| LOG HEAVYHAUL | | 9/30 | LESLIE | 1 | E-738 | 0700-1900 | EL DORADO FAIR | | |
| LOAD SIERRA NEVADA 1 | | 10/4 | LANGLEY | 1 | E-50172 | 0700-1900 | EL DORADO FAIR | | |
| LOAD SIERRA NEVADA 3 | | 10/4 | STANBRIDGE | 1 | E-50159 | 0700-1900 | EL DORADO FAIR | | |
| LOAD ROMINE TIMBER 1 | | 10/12 | ROMINE | 1 | E-724 | 0700-1900 | EL DORADO FAIR | | |
| LOAD ROMINE TIMBER 2 | | 10/14 | ROMINE | 1 | E-725 | 0700-1900 | EL DORADO FAIR | | |
| LOAD BAMFORD 1 | | 10/15 | MONTGOMERY | 1 | E-720 | 0700-1900 | EL DORADO FAIR | | |
| LOAD BAMFORD 3 | | 10/15 | MONTGOMERY | 1 | E-723 | 0700-1900 | EL DORADO FAIR | | |
| GRND ARBORWORKS | | 10/16 | MEALIN | 1 | E-731 | 0700-1900 | EL DORADO FAIR | | |
| FEL1 SIERRA NEVADA | | 10/4 | D. WASS | 1 | E-699 | 0700-1900 | EL DORADO FAIR | | |
| FEL1 AXSUS 1 | | 10/6 | HAER | 2 | E-701 | 0700-1900 | EL DORADO FAIR | | |
| FEL1 AXSUS 2 | | 10/6 | AKRE | 2 | E-716 | 0700-1900 | EL DORADO FAIR | | |
| FMOD REDWOOD EMPIRE | | 10/2 | GONZALEZ | 2 | O-50342 | 0700-1900 | EL DORADO FAIR | | |
| FMOD SWEDBERG | | 10/7 | MEHAFFEY | 2 | O-50512 | 0700-1900 | EL DORADO FAIR | | |
| FAL1 MOEN TIMBER FALLING | | 10/4 | MOEN | 1 | O-50089 | 0700-1900 | EL DORADO FAIR | | |
| FAL1 A&F ENTERPRISES | | 10/4 | BOKISH | 1 | O-50088 | 0700-1900 | EL DORADO FAIR | | |
| TFLD SIGONA | | 10/12 | SIGONA | 1 | O-50683 | 0700-1900 | EL DORADO FAIR | | |
| HEQB SMITH | | 10/3 | SMITH | 1 | O-562 | 0700-1900 | EL DORADO FAIR | | |
| HEQB MAUTZ (T) | | 10/11 | MAUTZ | 1 | N/A | 0700-1900 | EL DORADO FAIR | | |
| HEQB JOHNSON (T) | | 10/8 | JOHNSON | 1 | O-50501 | 0700-1900 | EL DORADO FAIR | | |
| 6. Work Assignments: | | | | | | | | | |
| TASK: Perform priority suppression repair work within Branch 1. Repair contingency line along Peavine Ridge and Granite Springs Rd while continuing Hazard Tree Removal along Mormon Emigrant Trail and Sierra at Tahoe | | | | | | | | | |
| PURPOSE: Minimize any near-term environmental resource impacts as a result of fire suppression efforts | | | | | | | | | |
| END STATE: Watershed and areas adjacent to values at risk are protected using the approved standard | | | | | | | | | |
| 7. Special Instructions: | | | | | | | | | |
| Backhaul trash, excess supplies and provide a location for accountable property | | | | | | | | | |
| Identify and coordinate the removal of hazard trees | | | | | | | | | |
| Resources need to report to El Dorado County Fairgrounds (100 Placerville Dr, Placerville, CA 95667) for briefing | | | | | | | | | |
| 8. Communications | | | | | | | | | |
| Name | Ch | Function | Rx Freq | Rx Tone | Tx Freq | Tx Tone | Notes | | |
| COMMAND SEE ICS 205 | 1 | COMMAND | | | | | | | |
| NIFC T3 | 10 | TACTICAL | 168.6000N | | 168.6000N | | | | |
| A/G CMD | 12 | A/G CMD | 167.9500N | | 167.9500N | | | | |
| CALCORD | 15 | COORDINATION | 156.0750N | 156.7 | 156.0750N | 156.7 | | | |
| GUARD 16 | 16 | EMERGENCY | 168.6250N | | 168.6250N | 110.9 | | | |
| 9. Prepared by: Name: | | Jeremy Owens | | | RESL | | Signature: <i>/s/ Jeremy Owens</i> | | |
| ICS 204 | | Date/Time: 9/29/2021 2200 | | | Personnel Count: | | 25 | | |

ASSIGNMENT LIST (ICS 204 WF)

CONTROLLED UNCLASSIFIED
INFORMATION//BASIC

| | | |
|--|---|---|
| 1. Incident Name: <p style="text-align: center; font-weight: bold;">CALDOR</p> | 2. Operational Period: Date From: 09/30/21 Date To: 10/01/21 Time From: 0700 Time To: 0700 | 3. Branch Division <p style="text-align: center; font-weight: bold;">I Silver Fork Repair</p> |
|--|---|---|

| | | |
|--|---|--|
| 4. Operations Personnel: | | |
| Operations Section Chief: Matt Ahearn | Night Ops: Luis Gomez (T)/ Jason Wingard (T) | |
| Branch Director: Jamie Rickard (T) | Deputy Ops: Rick Marinelli / Todd McDivitt / Pete Lawrence (T) | |
| Division/Group Supervisor: Brad Stewart | Air Attack: Bryan Rosenow | |

5. Resources Assigned: **** Resources Below in Bold are 12 Hour ****

| Resource Identifier | ALS | LWD | Leader | Personnel | Request # | Hours | Reporting Location |
|----------------------------|-----|--------------|-----------------|-----------|----------------|------------------|-----------------------|
| HC2 FRANCO 73 | | 10/6 | TOWNSEND | 20 | C-50073 | 0700-1900 | EL DORADO FAIR |
| ENG3 ROCKY MTN | | 9/30 | STREHLE | 3 | E-50206 | 0700-1900 | EL DORADO FAIR |
| ENG6 SCHOLL FIRE & FUEL | | 10/3 | MAHARREY | 3 | E-50291 | 0700-1900 | EL DORADO FAIR |
| WTS2 PARTRIDGE | | 10/10 | CARTER | 1 | E-50371 | 0700-1900 | EL DORADO FAIR |
| DOZ2 ENF 3 | | 10/9 | STARK | 3 | E-200 | 0700-1900 | EL DORADO FAIR |
| DOZ2 HERTZIG 1 | | 10/11 | HERTZIG | 1 | E-101 | 0700-1900 | EL DORADO FAIR |
| DOZ3 TOM'S EARTHMOVING | | 10/14 | FUNES | 2 | E-50239 | 0700-1900 | EL DORADO FAIR |
| TCTL CTL FOREST MANAGEMENT | | 10/2 | KREGOSKI | 6 | E-50190 | 0700-1900 | EL DORADO FAIR |
| CREP CTL FOREST MANAGEMENT | | 9/29 | KREGOSKI | 6 | O-50345 | 0700-1900 | EL DORADO FAIR |
| FEL1 AXSUS 3 | | 10/9 | FERGUSON | 2 | E-719 | 0700-1900 | EL DORADO FAIR |
| FEL2 J&R LOGGING | | 9/30 | JIMENEZ | 1 | E-50151 | 0700-1900 | EL DORADO FAIR |
| PROC J&R LOGGING | | 9/30 | JIMENEZ | 1 | E-50150 | 0700-1900 | EL DORADO FAIR |
| SKD J&R LOGGING | | 10/1 | JIMENEZ | 1 | E-712 | 0700-1900 | EL DORADO FAIR |
| SKD SIERRA FOREST 4 | | 9/30 | CAMPBELL | 1 | E-707 | 0700-1900 | EL DORADO FAIR |
| EXCA INGRAM | | 10/8 | WHEELER | 1 | E-50155 | 0700-1900 | EL DORADO FAIR |
| EXCA BRUCE YOUNG | | 10/1 | YOUNG | 1 | E-241 | 0700-1900 | EL DORADO FAIR |
| MAST PVT (E-58) | | 10/7 | MARLIN | 1 | E-58 | 0700-1900 | EL DORADO FAIR |
| HEQB OSSOWSKI | | 10/7 | OSSOWSKI | 1 | O-50498 | 0700-1900 | EL DORADO FAIR |
| HEQB CELIO (T) | | 10/11 | CELIO | 1 | N/A | 0700-1900 | EL DORADO FAIR |
| HEQB(T) GOTTS | | 9/29 | GOTTS | 1 | O-541 | 0700-1900 | EL DORADO FAIR |
| TFLD WARD | | 10/11 | WARD | 1 | N/A | 0700-1900 | EL DORADO FAIR |
| TFLD(T) HAYDON | | 10/6 | HAYDON | 1 | O-50435 | 0700-1900 | EL DORADO FAIR |
| REAF FOULK | | 10/1 | FOULK | 1 | O-181 | 0700-1900 | EL DORADO FAIR |

6. Work Assignments:
 TASK: Perform priority suppression repair work within Branch 1. Repair contingency line along Peavine Ridge and Granite Springs Rd while continuing Hazard Tree Removal along Mormon Emigrant Trail and Sierra at Tahoe
 PURPOSE: Minimize any near-term environmental resource impacts as a result of fire suppression efforts
 END STATE: Watershed and areas adjacent to values at risk are protected using the approved standard

7. Special Instructions:
 Backhaul trash, excess supplies and provide a location for accountable property
 Identify and coordinate the removal of hazard trees

 Resources need to report to El Dorado County Fairgrounds (100 Placerville Dr, Placerville, CA 95667) for briefing

8. Communications

| Name | Ch | Function | Rx Freq | Rx Tone | Tx Freq | Tx Tone | Notes |
|---------------------|----|--------------|-----------|---------|-----------|---------|-------|
| COMMAND SEE ICS 205 | 1 | COMMAND | | | | | |
| NIFC T6 | 9 | TACTICAL | 166.7750N | | 166.7750N | | |
| A/G CMD | 12 | A/G CMD | 167.9500N | | 167.9500N | | |
| CALCORD | 15 | COORDINATION | 156.0750N | 156.7 | 156.0750N | 156.7 | |
| GUARD 16 | 16 | EMERGENCY | 168.6250N | | 168.6250N | 110.9 | |

9. Prepared by: Name: Jeremy Owens RESL

 Signature: */s/ Jeremy Owens*

ICS 204 Date/Time: 9/29/2021 2200 Personnel Count: 12

ASSIGNMENT LIST (ICS 204 WF)

CONTROLLED UNCLASSIFIED
INFORMATION//BASIC

| | | | |
|--------------------------|--|------------------|-----------------|
| 1. Incident Name: | 2. Operational Period: | 3. Branch | Division |
| CALDOR | Date From: 09/30/21 Date To: 10/01/21 Time From: 0700 Time To: 0700 | III | I / M |

| | | | |
|---|---|--------------------|--|
| 4. Operations Personnel: | | Page 1 of 2 | |
| Operations Section Chief: Matt Ahearn | Night Ops: Luis Gomez (T)/ Jason Wingard (T) | | |
| Branch Director: TBD | Deputy Ops: Rick Marinelli / Todd McDivitt / Pete Lawrence (T) | | |
| Division/Group Supervisor: Travis Bills / Aaron Roggenkamp (T) | Air Attack: Bryan Rosenow | | |

| 5. Resources Assigned: | | ** Resources Below in Bold are 12 Hour ** | | | | | | |
|-------------------------------|-----|---|-------------------|-----------|----------------|-----------|--------------------|--|
| Resource Identifier | ALS | LWD | Leader | Personnel | Request # | Hours | Reporting Location | |
| HC1 PLUMAS IHC | | 10/5 | SHERMAN | 18 | C-50080 | 0700-1900 | HEAVENLY ICP | |
| HC1 TRINITY | | 10/12 | DIAS | 18 | C-50113 | 0700-1900 | HEAVENLY ICP | |
| HC2IA YUKON | | 10/7 | HABERMANN | 21 | C-50077 | 0700-1900 | HEAVENLY ICP | |
| HC2 SZ FORESTRY | | 10/5 | FULLERTON | 19 | C-50068 | 0700-1900 | HEAVENLY ICP | |
| HC1 WOODPECKER | | 10/12 | FOX | 20 | C-50110 | 0700-1900 | HEAVENLY ICP | |
| ENG3 B5121 | | 10/2 | BRANDEBURG | 4 | E-50268 | 0700-1900 | HEAVENLY ICP | |
| ENG3 HART 291 | | 10/6 | GATES | 3 | E-291 | 0700-1900 | HEAVENLY ICP | |
| ENG3 CCD 3363 | | 9/30 | WILLIAMS | 5 | E-50196 | 0700-1900 | HEAVENLY ICP | |
| ENG3 DS FIRE SUPPRESSION | | 10/4 | DAGNELL | 3 | E-50161 | 0700-1900 | HEAVENLY ICP | |
| ENG3 TDOX BR21 | | 10/7 | SPRY | 4 | E-50345 | 0700-1900 | HEAVENLY ICP | |
| ENG4 DUKE CITY 401 | | 10/3 | LAKE | 3 | E-50276 | 0700-1900 | HEAVENLY ICP | |
| ENG6 TX-TXF E641 | | 10/11 | FOSTER | 4 | E-466 | 0700-1900 | HEAVENLY ICP | |
| ENG6 J3 CONTRACTING 3 | | 10/2 | KLOTZ | 2 | E-50314 | 0700-1900 | HEAVENLY ICP | |
| ENG6 METHOW RIVER 11 | | 10/10 | BELL | 3 | E-50277 | 0700-1900 | HEAVENLY ICP | |
| ENG6 METAL WORKS | | 10/3 | SOUTHWICK | 3 | E-50281 | 0700-1900 | HEAVENLY ICP | |
| ENG6 FLASHOVER | | 10/2 | VINCENT | 3 | E-50209 | 0700-1900 | HEAVENLY ICP | |
| WTS2 MARTIN | | 10/3 | MARTIN | 1 | E-50241 | 0700-1900 | HEAVENLY ICP | |
| WTS3 RAVEN FIRE LLC | | 10/2 | GADSBY | 1 | E-50249 | 0700-1900 | HEAVENLY ICP | |

6. Work Assignments:
 TASK: Secure containment lines south of Lyons Lake. Utilize natural barriers as containment lines and take suppression action on the Smith Fire. Mop up to the extent necessary on the fires edge and provide for tactical patrol, responding to community needs along Hwy 50
 PURPOSE: Minimize any fire progression and ensure the safety of those working north of Hwy 50
 END STATE: Fires edge in the division is controlled and escape is improbable

7. Special Instructions:
 Backhaul trash, excess supplies and provide a location for accountable property
 Identify and coordinate the removal of hazard trees
 Resources need to report to Heavenly ICP (3860 Saddle Rd., South Lake Tahoe, CA 96150) for briefing and end of shift

| 8. Communications | | | | | | | |
|--------------------------|----|--------------|-----------|---------|-----------|---------|-------|
| Name | Ch | Function | Rx Freq | Rx Tone | Tx Freq | Tx Tone | Notes |
| COMMAND SEE ICS 205 | 1 | COMMAND | | | | | |
| NIFC T1 | 6 | TACTICAL | 168.0500N | | 168.0500N | | |
| A/G CMD | 12 | A/G CMD | 167.9500N | | 167.9500N | | |
| CALCORD | 15 | COORDINATION | 156.0750N | 156.7 | 156.0750N | 156.7 | |
| GUARD 16 | 16 | EMERGENCY | 168.6250N | | 168.6250N | 110.9 | |

9. Prepared by: Name: Jeremy Owens RESL Signature: */s/ Jeremy Owens*

ICS 204 Date/Time: 9/29/2021 2200 Personnel Count: 134

ASSIGNMENT LIST (ICS 204 WF)

CONTROLLED UNCLASSIFIED
INFORMATION//BASIC

| | | |
|---|---|---|
| 1. Incident Name: CALDOR | 2. Operational Period: Date From: 09/30/21 Date To: 10/01/21 Time From: 0700 Time To: 0700 | 3. Branch Division III I / M |
| 4. Operations Personnel: | | Page 2 of 2 |

| | |
|---|---|
| Operations Section Chief: Matt Ahearn | Night Ops: Luis Gomez (T)/ Jason Wingard (T) |
| Branch Director: TBD | Deputy Ops: Rick Marinelli / Todd McDivitt / Pete Lawrence (T) |
| Division/Group Supervisor: Travis Bills / Aaron Roggenkamp (T) | Air Attack: Bryan Rosenow |

| 5. Resources Assigned: | ** Resources Below in Bold are 12 Hour ** | | | | | | |
|-----------------------------|---|--------------|------------------|-----------|----------------|------------------|---------------------|
| Resource Identifier | ALS | LWD | Leader | Personnel | Request # | Hours | Reporting Location |
| WTS3 BUSCHER ENGINES | | 10/10 | BUSCHER | 1 | E-50289 | 0700-1900 | HEAVENLY ICP |
| STEN DAVIS | | 10/5 | DAVIS | 1 | O-50450 | 0700-1900 | HEAVENLY ICP |
| FMOD AMERICAN TIMBER | | 10/7 | LINSLEY | 2 | O-50518 | 0700-1900 | HEAVENLY ICP |
| FMOD UNDERDOG 3 | | 10/12 | RILEY | 2 | O-50086 | 0700-1900 | HEAVENLY ICP |
| SOFR WOODMAN | | 10/8 | WOODMAN | 1 | O-50534 | 0700-1900 | HEAVENLY ICP |
| EMPF GHISLETTA | X | 9/30 | GHISLETTA | 1 | O-50313 | 0700-1900 | HEAVENLY ICP |
| EMPF DEYOUNG | X | 10/3 | DEYOUNG | 1 | O-50407 | 0700-1900 | HEAVENLY ICP |
| EMTF KROLL | | 10/9 | KROLL | 1 | O-50540 | 0700-1900 | HEAVENLY ICP |
| SOFR WOODMAN | | 10/8 | WOODMAN | 1 | O-50534 | 0700-1900 | HEAVENLY ICP |
| SOFR ORR (T) | | 10/12 | ORR | 1 | O-50659 | 0700-1900 | HEAVENLY ICP |
| | | | | | | | |
| | | | | | | | |
| | | | | | | | |
| | | | | | | | |
| | | | | | | | |
| | | | | | | | |
| | | | | | | | |
| | | | | | | | |
| | | | | | | | |
| | | | | | | | |
| | | | | | | | |

6. Work Assignments:
 TASK: Secure containment lines south of Lyons Lake. Utilize natural barriers as containment lines and take suppression action on the Smith Fire. Mop up to the extent necessary on the fires edge and provide for tactical patrol, responding to community needs along Hwy 50
 PURPOSE: Minimize any fire progression and ensure the safety of those working north of Hwy 50
 END STATE: Fires edge in the division is controlled and escape is improbable

7. Special Instructions:
 Backhaul trash, excess supplies and provide a location for accountable property
 Identify and coordinate the removal of hazard trees
 Resources need to report to Heavenly ICP (3860 Saddle Rd., South Lake Tahoe, CA 96150) for briefing and end of shift

| 8. Communications | | | | | | | |
|---------------------|----|--------------|-----------|---------|-----------|---------|-------|
| Name | Ch | Function | Rx Freq | Rx Tone | Tx Freq | Tx Tone | Notes |
| COMMAND SEE ICS 205 | 1 | COMMAND | | | | | |
| NIFC T1 | 6 | TACTICAL | 168.0500N | | 168.0500N | | |
| A/G CMD | 12 | A/G CMD | 167.9500N | | 167.9500N | | |
| CALCORD | 15 | COORDINATION | 156.0750N | 156.7 | 156.0750N | 156.7 | |
| GUARD 16 | 16 | EMERGENCY | 168.6250N | | 168.6250N | 110.9 | |

9. Prepared by: Name: Jeremy Owens RESL
Signature: */s/ Jeremy Owens*
ICS 204 Date/Time: 9/29/2021 2200 Personnel Count: 12

ASSIGNMENT LIST (ICS 204 WF)

CONTROLLED UNCLASSIFIED
INFORMATION//BASIC

| | | | | | | | | | |
|---|-----|-------------------------------|------------------|-------------------|---|----------------------|---------------------|-----------------|--|
| 1. Incident Name: | | 2. Operational Period: | | | | 3. Branch | | Division | |
| CALDOR | | Date From: 09/30/21 | | Date To: 10/01/21 | | III | | Q | |
| | | Time From: 0700 | | Time To: 0700 | | Page 1 of 3 | | Quebec | |
| 4. Operations Personnel: | | | | | | | | | |
| Operations Section Chief: Matt Ahearn | | | | | Night Ops: Luis Gomez (T)/ Jason Wingard (T) | | | | |
| Branch Director: TBD | | | | | Deputy Ops: Rick Marinelli / Todd McDivitt / Pete Lawrence (T) | | | | |
| Division/Group Supervisor: Ron Gregor / Dylan Brooks (T) | | | | | Air Attack: Bryan Rosenow | | | | |
| 5. Resources Assigned: | | | | | | | | | |
| ** Resources Below in Bold are 12 Hour ** | | | | | | | | | |
| Resource Identifier | ALS | LWD | Leader | Personnel | Request # | Hours | Reporting Location | | |
| HC1 SALMON IHC | | 10/6 | LOFDHAL | 18 | C-50075 | 0700-1900 | HEAVENLY ICP | | |
| HC1 PIKE IHC | | 10/7 | SMALLMAN | 18 | C-50082 | 0700-1900 | HEAVENLY ICP | | |
| HC1 TALLAC IHC | | 10/10 | BETTY | 18 | C-50102 | 0700-1900 | HEAVENLY ICP | | |
| HC1 EL DORADO IHC | | 10/11 | STRAHAN | 20 | C-50101 | 0700-1900 | HEAVENLY ICP | | |
| HC2IA IRON MOUNTAIN 31 | | 9/30 | MCKURTIS | 18 | C-50062 | 0700-1900 | HEAVENLY ICP | | |
| HC2IA TWIN PEAKS | | 10/9 | FOREMAN | 18 | C-50100 | 0700-1900 | HEAVENLY ICP | | |
| HC2 HVP 51 | | 10/1 | RITZMAN | 18 | C-50058 | 0700-1900 | HEAVENLY ICP | | |
| HC2 FRANCO 2 | | 10/3 | ALVAREZ | 20 | C-111 | 0700-1900 | HEAVENLY ICP | | |
| HC2 FRANCO 4 | | 10/6 | TAPIA | 20 | C-50070 | 0700-1900 | HEAVENLY ICP | | |
| S/T ENG3 CNF 6631C | | 10/7 | HIXON | 27 | E-50324 | 0700-1900 | HEAVENLY ICP | | |
| ENG3 TMU E344 | | 10/3 | AULD | 5 | E-50274 | 0700-1900 | HEAVENLY ICP | | |
| ENG3 ENF E314 | | 10/6 | HOFFMAN | 5 | E-754 | 0700-1900 | HEAVENLY ICP | | |
| ENG3 ENF E334 | | 10/6 | SAVOROSKI | 5 | E-755 | 0700-1900 | HEAVENLY ICP | | |
| ENG3 ENF E353 | | 10/7 | CAI | 5 | E-756 | 0700-1900 | HEAVENLY ICP | | |
| ENG3 ENF E365 | | 10/6 | BUNCH | 5 | E-757 | 0700-1900 | HEAVENLY ICP | | |
| ENG3 AZ-CENTRAL 66 | | 10/1 | KONTZ | 4 | E-50269 | 0700-1900 | HEAVENLY ICP | | |
| ENG3 AZ-SUM | | 10/2 | GLAZENER | 3 | E-50270 | 0700-1900 | HEAVENLY ICP | | |
| ENG3 HTF 317 | | 10/8 | MCCOY | 4 | E-50344 | 0700-1900 | HEAVENLY ICP | | |
| ENG4 HEART VENTURES 2 | | 10/3 | BLACKCROW | 3 | E-50280 | 0700-1900 | HEAVENLY ICP | | |
| ENG4 IDAHO HEATSEEKER | | 10/3 | JOHNSON | 3 | E-50290 | 0700-1900 | HEAVENLY ICP | | |
| ENG4 TIMBER BASIN E1 | | 10/6 | FARMER | 3 | E-50316 | 0700-1900 | HEAVENLY ICP | | |
| 6. Work Assignments: | | | | | | | | | |
| TASK: Actively suppress any fire along Schneider Camp 4x4 Rd. Reinforce existing containment lines and mop up to the extent necessary, utilizing natural barriers. Secure any heat sources between DP-65 and Scout Peak | | | | | | | | | |
| PURPOSE: Minimize any fire progression and ensure the safety of those working within the division | | | | | | | | | |
| END STATE: Fires edge in the division is controlled and escape is improbable | | | | | | | | | |
| 7. Special Instructions: | | | | | | | | | |
| Backhaul trash, excess supplies and provide a location for accountable property | | | | | | | | | |
| Identify and coordinate the removal of hazard trees | | | | | | | | | |
| Resources need to report to Heavenly ICP (3860 Saddle Rd., South Lake Tahoe, CA 96150) for briefing and end of shift | | | | | | | | | |
| 8. Communications | | | | | | | | | |
| Name | Ch | Function | Rx Freq | Rx Tone | Tx Freq | Tx Tone | Notes | | |
| COMMAND SEE ICS 205 | 1 | COMMAND | | | | | | | |
| NIFC T3 | 10 | TACTICAL | 168.6000N | | 168.6000N | | | | |
| A/G CMD | 12 | A/G CMD | 167.9500N | | 167.9500N | | | | |
| CALCORD | 15 | COORDINATION | 156.0750N | 156.7 | 156.0750N | 156.7 | | | |
| GUARD 16 | 16 | EMERGENCY | 168.6250N | | 168.6250N | 110.9 | | | |
| 9. Prepared by: Name: | | | | | | | | | |
| Jeremy Owens | | | | RESL | | | | | |
| Signature: <i>/s/ Jeremy Owens</i> | | | | | | | | | |
| ICS 204 | | Date/Time: 9/29/2021 2200 | | | | Personnel Count: 231 | | | |

ASSIGNMENT LIST (ICS 204 WF)

CONTROLLED UNCLASSIFIED
INFORMATION//BASIC

| | | | | | | | | | |
|---|-----|-------------------------------|-------------------|---------------------------|---|---------------------|---------------------|-----------------|--|
| 1. Incident Name: | | 2. Operational Period: | | | | 3. Branch | | Division | |
| CALDOR | | Date From: 09/30/21 | Date To: 10/01/21 | | | III | | Q | |
| | | Time From: 0700 | Time To: 0700 | | | Page 2 of 3 | | Quebec | |
| 4. Operations Personnel: | | | | | | | | | |
| Operations Section Chief: Matt Ahearn | | | | | Night Ops: Luis Gomez (T)/ Jason Wingard (T) | | | | |
| Branch Director: TBD | | | | | Deputy Ops: Rick Marinelli / Todd McDivitt / Pete Lawrence (T) | | | | |
| Division/Group Supervisor: Ron Gregor / Dylan Brooks (T) | | | | | Air Attack: Bryan Rosenow | | | | |
| 5. Resources Assigned: | | | | | | | | | |
| ** Resources Below in Bold are 12 Hour ** | | | | | | | | | |
| Resource Identifier | ALS | LWD | Leader | Personnel | Request # | Hours | Reporting Location | | |
| ENG6 NBF 661 | | 10/2 | JONES | 3 | E-50222 | 0700-1900 | HEAVENLY ICP | | |
| ENG6 ALPINE WILDFIRE | | 10/1 | PINSON | 3 | E-21103 | 0700-1900 | HEAVENLY ICP | | |
| ENG6 PEANUT PIE | | 10/2 | GOOD GUN | 3 | E-50219 | 0700-1900 | HEAVENLY ICP | | |
| ENG6 OC FORESTRY | | 10/4 | ABEL | 3 | E-50293 | 0700-1900 | HEAVENLY ICP | | |
| WTT2 AC WATER | | 10/19 | ROSE | 1 | E-20017 | 0700-1900 | HEAVENLY ICP | | |
| WTT2 ID-EIS UCON | | 10/2 | BOUNDS | 2 | E-50352 | 0700-1900 | HEAVENLY ICP | | |
| WTS2 HOME STYLE WATER | | 10/4 | CASTILLO | 1 | E-50288 | 0700-1900 | HEAVENLY ICP | | |
| WTS2 MOAPA VALLEY 2 | | 10/12 | HASKELL | 1 | E-50372 | 0700-1900 | HEAVENLY ICP | | |
| WTS3 MOAPA VALLEY FD | | 10/2 | WITTER | 1 | E-50245 | 0700-1900 | HEAVENLY ICP | | |
| WTS3 AZ-PINETOP | | 10/2 | FINCH | 2 | E-50242 | 0700-1900 | HEAVENLY ICP | | |
| DOZ2 HERTZIG 2 | | 10/8 | HERTZIG | 2 | E-50354 | 0700-1900 | HEAVENLY ICP | | |
| EXCA MC EXCAVATION | | 10/3 | STANHUPE | 2 | E-235 | 0700-1900 | HEAVENLY ICP | | |
| SKD BULL CREEK | | 10/4 | CAHOON | 2 | E-65 | 0700-1900 | HEAVENLY ICP | | |
| FMOD A&F ENTERPRISES 2 | | 10/3 | JENKINS | 2 | O-50344 | 0700-1900 | HEAVENLY ICP | | |
| FMOD A&A FALLERS | | 10/7 | ADAMS | 2 | O-50513 | 0700-1900 | HEAVENLY ICP | | |
| FMOD TIMBER TIPPER | | 10/8 | DANVILLE | 2 | O-50514 | 0700-1900 | HEAVENLY ICP | | |
| TFLD EVANS | | 10/7 | EVANS | 1 | O-50548 | 0700-1900 | HEAVENLY ICP | | |
| TFLD(T) GIESBRECHT | | 10/7 | GIESBRECHT | 1 | O-50582 | 0700-1900 | HEAVENLY ICP | | |
| STEN(T) DOHMAN | | 10/5 | DOHMAN | 1 | O-50492 | 0700-1900 | HEAVENLY ICP | | |
| 6. Work Assignments: | | | | | | | | | |
| TASK: Actively suppress any fire along Schneider Camp 4x4 Rd. Reinforce existing containment lines and mop up to the extent necessary, utilizing natural barriers. Secure any heat sources between DP-65 and Scout Peak | | | | | | | | | |
| PURPOSE: Minimize any fire progression and ensure the safety of those working within the division | | | | | | | | | |
| END STATE: Fires edge in the division is controlled and escape is improbable | | | | | | | | | |
| 7. Special Instructions: | | | | | | | | | |
| Backhaul trash, excess supplies and provide a location for accountable property | | | | | | | | | |
| Identify and coordinate the removal of hazard trees | | | | | | | | | |
| Resources need to report to Heavenly ICP (3860 Saddle Rd., South Lake Tahoe, CA 96150) for briefing and end of shift | | | | | | | | | |
| 8. Communications | | | | | | | | | |
| Name | Ch | Function | Rx Freq | Rx Tone | Tx Freq | Tx Tone | Notes | | |
| COMMAND SEE ICS 205 | 1 | COMMAND | | | | | | | |
| NIFC T3 | 10 | TACTICAL | 168.6000N | | 168.6000N | | | | |
| A/G CMD | 12 | A/G CMD | 167.9500N | | 167.9500N | | | | |
| CALCORD | 15 | COORDINATION | 156.0750N | 156.7 | 156.0750N | 156.7 | | | |
| GUARD 16 | 16 | EMERGENCY | 168.6250N | | 168.6250N | 110.9 | | | |
| 9. Prepared by: Name: | | | | | | | | | |
| Jeremy Owens | | | | RESL | | | | | |
| Signature: <i>/s/ Jeremy Owens</i> | | | | | | | | | |
| ICS 204 | | | | | | | | | |
| | | | | Date/Time: 9/29/2021 2200 | | Personnel Count: 33 | | | |

ASSIGNMENT LIST (ICS 204 WF)

CONTROLLED UNCLASSIFIED
INFORMATION//BASIC

| | | | | | | | | | |
|---|-----|-------------------------------|--------------------|---------------------------|---|---------------------|---------------------|-----------------|--|
| 1. Incident Name: | | 2. Operational Period: | | | | 3. Branch | | Division | |
| CALDOR | | Date From: 09/30/21 | | Date To: 10/01/21 | | III | | R | |
| | | Time From: 0700 | | Time To: 0700 | | Page 1 of 2 | | Romeo | |
| 4. Operations Personnel: | | | | | | | | | |
| Operations Section Chief: Matt Ahearn | | | | | Night Ops: Luis Gomez (T)/ Jason Wingard (T) | | | | |
| Branch Director: TBD | | | | | Deputy Ops: Rick Marinelli / Todd McDivitt / Pete Lawrence (T) | | | | |
| Division/Group Supervisor: Garth Crow | | | | | Air Attack: Bryan Rosenow | | | | |
| 5. Resources Assigned: | | | | | | | | | |
| ** Resources Below in Bold are 12 Hour ** | | | | | | | | | |
| Resource Identifier | ALS | LWD | Leader | Personnel | Request # | Hours | Reporting Location | | |
| HC2 FIRESTORM | | 10/2 | LOPEZ | 20 | C-108 | 0700-1900 | HEAVENLY ICP | | |
| HC2 GRAYBACK FORESTRY | | 10/8 | TOWNSEND | 20 | C-50092 | 0700-1900 | HEAVENLY ICP | | |
| ENG3 CCD 3324 | | 10/1 | VANDERSLICE | 5 | E-50195 | 0700-1900 | HEAVENLY ICP | | |
| ENG3 J3 CONTRACTING 2 | | 10/4 | MCANDREW | 3 | E-50294 | 0700-1900 | HEAVENLY ICP | | |
| ENG3 TNF 333 | | 10/8 | ACHTER | 6 | E-50347 | 0700-1900 | HEAVENLY ICP | | |
| ENG3 OUTBACK | | 10/8 | WOLLEBAEK | 3 | E-50346 | 0700-1900 | HEAVENLY ICP | | |
| ENG4 COOPER CONTRACTING | | 10/1 | BURWELL | 3 | E-50223 | 0700-1900 | HEAVENLY ICP | | |
| ENG4 BOSKET'S PLUMBING | | 10/1 | BAILEY | 3 | E-50202 | 0700-1900 | HEAVENLY ICP | | |
| ENG4 PACIFIC OASIS | | 10/10 | WILSON | 3 | E-50285 | 0700-1900 | HEAVENLY ICP | | |
| ENG4 ID BOF E461 | | 10/8 | PATOTA | 8 | E-50348 | 0700-1900 | HEAVENLY ICP | | |
| ENG6 OREGON WOODS INC | | 10/1 | PARKINS | 3 | E-50210 | 0700-1900 | HEAVENLY ICP | | |
| ENG6 ALLEN FIRE LLC | | 10/1 | ALLEN | 3 | E-50218 | 0700-1900 | HEAVENLY ICP | | |
| ENG6 TIMBER RIDGE | | 10/3 | TODD | 3 | E-50284 | 0700-1900 | HEAVENLY ICP | | |
| ENG6 GRIZ ONE | | 10/3 | TABER | 3 | E-50286 | 0700-1900 | HEAVENLY ICP | | |
| ENG6 FIRST STRIKE | | 10/3 | FOOTE | 3 | E-50278 | 0700-1900 | HEAVENLY ICP | | |
| ENG6 YABOY FIRE | | 10/6 | BRADY | 3 | E-50320 | 0700-1900 | HEAVENLY ICP | | |
| WTS2 DAHL & SONS | | 10/4 | DAHL | 1 | E-50333 | 0700-1900 | HEAVENLY ICP | | |
| DO22 BUFFINGTON | | 10/17 | BENSON | 2 | E-20022 | 0700-1900 | HEAVENLY ICP | | |
| DO22 2C LAND AND TIMBER | | 9/30 | CARRIOOO | 2 | E-50234 | 0700-1900 | HEAVENLY ICP | | |
| DO22 CECIL LOGGING | | 10/5 | CAMPBELL | 2 | E-20702 | 0700-1900 | HEAVENLY ICP | | |
| DO23 DEUCES TRUCKING | | 9/30 | JOHNSON | 3 | E-50238 | 0700-1900 | HEAVENLY ICP | | |
| 6. Work Assignments: | | | | | | | | | |
| TASK: Secure existing line and utilize natural barriers as control lines. Mop up to the extent necessary near Silver Lake and secure any heat sources south of Hwy 88 | | | | | | | | | |
| PURPOSE: Minimize any fire progression and ensure the safety of those working near Hwy 88 | | | | | | | | | |
| END STATE: Fires edge in the division in controlled and escape is improbable | | | | | | | | | |
| 7. Special Instructions: | | | | | | | | | |
| Backhaul trash, excess supplies and provide a location for accountable property | | | | | | | | | |
| Identify and coordinate the removal of hazard trees | | | | | | | | | |
| Resources need to report to Heavenly ICP (3860 Saddle Rd., South Lake Tahoe, CA 96150) for briefing and end of shift | | | | | | | | | |
| 8. Communications | | | | | | | | | |
| Name | Ch | Function | Rx Freq | Rx Tone | Tx Freq | Tx Tone | Notes | | |
| COMMAND SEE ICS 205 | 1 | COMMAND | | | | | | | |
| NIFC T7 | 5 | TACTICAL | 168.2500N | | 168.2500N | | | | |
| A/G CMD | 12 | A/G CMD | 167.9500N | | 167.9500N | | | | |
| CALCORD | 15 | COORDINATION | 156.0750N | 156.7 | 156.0750N | 156.7 | | | |
| GUARD 16 | 16 | EMERGENCY | 168.6250N | | 168.6250N | 110.9 | | | |
| 9. Prepared by: Name: | | | | | | | | | |
| Jeremy Owens | | | | RESL | | | | | |
| Signature: <i>/s/ Jeremy Owens</i> | | | | | | | | | |
| ICS 204 | | | | | | | | | |
| | | | | Date/Time: 9/29/2021 2200 | | Personnel Count: 95 | | | |

ASSIGNMENT LIST (ICS 204 WF)

CONTROLLED UNCLASSIFIED
INFORMATION//BASIC

| | | | |
|--|---|---|--|
| 1. Incident Name: <p style="text-align: center;">CALDOR</p> | 2. Operational Period: Date From: 09/30/21 Date To: 10/01/21 Time From: 0700 Time To: 0700 | 3. Branch <p style="text-align: center;">III</p> | Division <p style="text-align: center;">R</p> |
| 4. Operations Personnel: | | Page 2 of 2 Romeo | |

| | |
|--|---|
| Operations Section Chief: Matt Ahearn | Night Ops: Luis Gomez (T)/ Jason Wingard (T) |
| Branch Director: TBD | Deputy Ops: Rick Marinelli / Todd McDivitt / Pete Lawrence (T) |
| Division/Group Supervisor: Garth Crow | Air Attack: Bryan Rosenow |

| 5. Resources Assigned: | | ** Resources Below in Bold are 12 Hour ** | | | | | |
|------------------------|-----|---|-------------------|-----------|----------------|------------------|---------------------|
| Resource Identifier | ALS | LWD | Leader | Personnel | Request # | Hours | Reporting Location |
| EXCA EMERSON | | 10/8 | SHERRILL | 1 | E-50154 | 0700-1900 | HEAVENLY ICP |
| HEQB CRUZ (T) | | 10/8 | CRUZ | 1 | O-50503 | 0700-1900 | HEAVENLY ICP |
| EMPF VASQUEZ | X | 9/30 | VASQUEZ | 1 | O-50379 | 0700-1900 | HEAVENLY ICP |
| EMPF POLLOCK | X | 10/7 | POLLOCK | 1 | O-50533 | 0700-1900 | HEAVENLY ICP |
| EMTF ROCKENBACH | | 10/9 | ROCKENBACH | 1 | O-50368 | 0700-1900 | HEAVENLY ICP |
| EMTF HAHL | | 10/5 | HAHL | 1 | E-50382 | 0700-1900 | HEAVENLY ICP |
| SOF2(T) PRINS | | 9/30 | PRINS | 1 | O-50329 | 0700-1900 | HEAVENLY ICP |
| | | | | | | | |
| | | | | | | | |
| | | | | | | | |
| | | | | | | | |
| | | | | | | | |
| | | | | | | | |
| | | | | | | | |
| | | | | | | | |
| | | | | | | | |
| | | | | | | | |
| | | | | | | | |
| | | | | | | | |
| | | | | | | | |
| | | | | | | | |
| | | | | | | | |
| | | | | | | | |
| | | | | | | | |
| | | | | | | | |
| | | | | | | | |
| | | | | | | | |

6. Work Assignments:
 TASK: Secure existing line and utilize natural barriers as control lines. Mop up to the extent necessary near Silver Lake and secure any heat sources south of Hwy 88
 PURPOSE: Minimize any fire progression and ensure the safety of those working near Hwy 88
 END STATE: Fires edge in the division in controlled and escape is improbable

7. Special Instructions:
 Backhaul trash, excess supplies and provide a location for accountable property
 Identify and coordinate the removal of hazard trees
 Resources need to report to Heavenly ICP (3860 Saddle Rd., South Lake Tahoe, CA 96150) for briefing and end of shift

| 8. Communications | | | | | | | |
|---------------------|----|--------------|-----------|---------|-----------|---------|-------|
| Name | Ch | Function | Rx Freq | Rx Tone | Tx Freq | Tx Tone | Notes |
| COMMAND SEE ICS 205 | 1 | COMMAND | | | | | |
| NIFC T7 | 5 | TACTICAL | 168.2500N | | 168.2500N | | |
| A/G CMD | 12 | A/G CMD | 167.9500N | | 167.9500N | | |
| CALCORD | 15 | COORDINATION | 156.0750N | 156.7 | 156.0750N | 156.7 | |
| GUARD 16 | 16 | EMERGENCY | 168.6250N | | 168.6250N | 110.9 | |

9. Prepared by: Name: Jeremy Owens RESL
Signature: */s/ Jeremy Owens*
ICS 204 Date/Time: 9/29/2021 2200 Personnel Count: 7

ASSIGNMENT LIST (ICS 204 WF)

CONTROLLED UNCLASSIFIED
INFORMATION//BASIC

| | | |
|--|---|---|
| 1. Incident Name: <p style="text-align: center;">CALDOR</p> | 2. Operational Period: Date From: 09/30/21 Date To: 10/01/21 Time From: 0700 Time To: 0700 | 3. Branch Division <p style="text-align: center;">III Suppression Repair</p> |
| 4. Operations Personnel: | | Page 1 of 3 |

| | |
|---|---|
| Operations Section Chief: Matt Ahearn | Night Ops: Luis Gomez (T) / Jason Wingard (T) |
| Branch Director: TBD | Deputy Ops: Rick Marinelli / Todd McDivitt / Pete Lawrence (T) |
| Division/Group Supervisor: Rob Bertolina | Air Attack: Bryan Rosenow |

| 5. Resources Assigned: | ** Resources Below in Bold are 12 Hour ** | | | | | | |
|---------------------------------|---|--------------|-----------------------|-----------|----------------|------------------|---------------------|
| Resource Identifier | ALS | LWD | Leader | Personnel | Request # | Hours | Reporting Location |
| HC2 PACIFIC COAST | | 10/2 | CISNEROS | 20 | C-50003 | 0700-1900 | HEAVENLY ICP |
| HC2 R&R CONTRACTING | | 10/11 | IBARRA | 20 | C-50041 | 0700-1900 | HEAVENLY ICP |
| HC2 GRIZZLY FIREFIGHTERS | | 10/11 | FONSECA | 20 | C-50042 | 0700-1900 | HEAVENLY ICP |
| HC2 MILLER TIMBER | | 10/5 | SCOTT | 20 | C-50069 | 0700-1900 | HEAVENLY ICP |
| HC2 DIAMOND FIRE | | 10/6 | ANDREWS-JORDAN | 20 | C-50074 | 0700-1900 | HEAVENLY ICP |
| HC2 MOUNTAINEERING | | 10/12 | PEREZ | 20 | C-50072 | 0700-1900 | HEAVENLY ICP |
| HC2 MOUNTAINEER MT2 | | 10/12 | WENCESLAO | 20 | C-50043 | 0700-1900 | HEAVENLY ICP |
| HC2 M R CONTRACTING | | 10/12 | ONEAL | 20 | C-50111 | 0700-1900 | HEAVENLY ICP |
| UTIL CRAIG | | 9/30 | CRAIG | 3 | E-50165 | 0700-1900 | HEAVENLY ICP |
| WTS1 LOVATO | | 10/3 | LOVATO | 1 | E-50248 | 0700-1900 | HEAVENLY ICP |
| WTS2 ABLE SERVICES | | 10/2 | DREW | 1 | E-50240 | 0700-1900 | HEAVENLY ICP |
| WTT2 QUALITY CONST | | 10/1 | INDIHOR | 1 | E-20008 | 0700-1900 | HEAVENLY ICP |
| WTT2 SILVER STATE | | 10/6 | OFIESH | 2 | E-50297 | 0700-1900 | HEAVENLY ICP |
| WTS3 US RANCH | | 10/2 | SALAZAR | 1 | E-50246 | 0700-1900 | HEAVENLY ICP |
| DOZ2 AAA EQUIP | | 10/8 | HATLER | 2 | E-50353 | 0700-1900 | HEAVENLY ICP |
| EXCA DAVIS CORP | | 10/10 | PARKER | 2 | E-688 | 0700-1900 | HEAVENLY ICP |
| EXCA VENTANA RANCH | | 10/9 | LOVERTON | 1 | E-689 | 0700-1900 | HEAVENLY ICP |
| EXCA1 LESLIE HEAVY | | 10/12 | KROLL | 2 | E-50401 | 0700-1900 | HEAVENLY ICP |
| EXCA JW MORRISON | | 10/10 | TISELL | 2 | E-50229 | 0700-1900 | HEAVENLY ICP |
| EXCA HACKER MACHINES | | 10/17 | ARCE | 2 | E-50233 | 0700-1900 | HEAVENLY ICP |
| EXCA PRO INC | | 10/2 | ROE | 2 | E-50261 | 0700-1900 | HEAVENLY ICP |
| EXCA BALDWIN DIESEL | | 10/2 | MILLER | 2 | E-50232 | 0700-1900 | HEAVENLY ICP |
| EXCA SERMON | | 10/2 | SERMON | 2 | E-50260 | 0700-1900 | HEAVENLY ICP |
| EXCA WESTERN MT EXCA | | 10/4 | BUGLI | 2 | E-50264 | 0700-1900 | HEAVENLY ICP |

6. Work Assignments:
 TASK: Perform priority suppression repair work within Branch 3. Coordinate closely with CALFIRE AEU and USFS REAFs, focusing repair efforts in Angora Mtn, High Meadows, Apache Log Jam and Cheyenne Wetland Meadow
 PURPOSE: Minimize any near-term environmental resource impacts as a result of fire suppression efforts
 END STATE: Watershed and areas adjacent to values at risk are protected using the approved standard

7. Special Instructions:
 Backhaul trash, excess supplies and provide a location for accountable property
 Identify and coordinate the removal of hazard trees

 Resources need to report to Heavenly ICP (3860 Saddle Rd., South Lake Tahoe, CA 96150) for briefing and end of shift

| 8. Communications | | | | | | | |
|---------------------|----|--------------|-----------|---------|-----------|---------|-------|
| Name | Ch | Function | Rx Freq | Rx Tone | Tx Freq | Tx Tone | Notes |
| COMMAND SEE ICS 205 | 1 | COMMAND | | | | | |
| VFIRE 24 | 10 | TACTICAL | 154.272N | | 154.2725N | | |
| A/G CMD | 12 | A/G CMD | 167.9500N | | 167.9500N | | |
| CALCORD | 15 | COORDINATION | 156.0750N | 156.7 | 156.0750N | 156.7 | |
| GUARD 16 | 16 | EMERGENCY | 168.6250N | | 168.6250N | 110.9 | |

9. Prepared by: Name: Jeremy Owens RESL

Signature: */s/ Jeremy Owens*
ICS 204 Date/Time: 9/29/2021 2200 Personnel Count: 184

ASSIGNMENT LIST (ICS 204 WF)

CONTROLLED UNCLASSIFIED
INFORMATION//BASIC

| | | | | | | | | | |
|---|-----|-------------------------------|------------------|---------------------------|---|---------------------|---------------------|---------------------------|--|
| 1. Incident Name: | | 2. Operational Period: | | | | 3. Branch | | Division | |
| CALDOR | | Date From: 09/30/21 | | Date To: 10/01/21 | | III | | Suppression Repair | |
| | | Time From: 0700 | | Time To: 0700 | | Page 2 of 3 | | | |
| 4. Operations Personnel: | | | | | | | | | |
| Operations Section Chief: Matt Ahearn | | | | | Night Ops: Luis Gomez (T)/ Jason Wingard (T) | | | | |
| Branch Director: TBD | | | | | Deputy Ops: Rick Marinelli / Todd McDivitt / Pete Lawrence (T) | | | | |
| Division/Group Supervisor: Rob Bertolina | | | | | Air Attack: Bryan Rosenow | | | | |
| 5. Resources Assigned: | | | | | | | | | |
| ** Resources Below in Bold are 12 Hour ** | | | | | | | | | |
| Resource Identifier | ALS | LWD | Leader | Personnel | Request # | Hours | Reporting Location | | |
| EXCA ON-SITE EQUIPMENT | | 10/8 | SCHENCK | 2 | E-50355 | 0700-1900 | HEAVENLY ICP | | |
| EXCA DODGE | | 10/11 | DODGE | 2 | E-50356 | 0700-1900 | HEAVENLY ICP | | |
| EXCA ALLEN WATER | | 10/10 | ALLEN | 2 | E-50357 | 0700-1900 | HEAVENLY ICP | | |
| GRD JDB3 | | 10/8 | WERRY | 2 | E-50147 | 0700-1900 | HEAVENLY ICP | | |
| CHIP MCKELLAR TREE SERV | | 10/12 | AYALA | 3 | E-50134 | 0700-1900 | HEAVENLY ICP | | |
| CHIP SISKIYOU TREES | | 9/30 | LANGE | 3 | E-50136 | 0700-1900 | HEAVENLY ICP | | |
| CHIP S&W DISASTER | | 10/6 | HATCH | 3 | E-50305 | 0700-1900 | HEAVENLY ICP | | |
| MAST JANC | | 10/1 | JANC | 2 | E-50251 | 0700-1900 | HEAVENLY ICP | | |
| MAST PERRAULT | | 10/1 | DECUIR | 2 | E-50250 | 0700-1900 | HEAVENLY ICP | | |
| FMOD RANDY&ROB FALLERS | | 10/7 | SHAULIS | 2 | O-50516 | 0700-1900 | HEAVENLY ICP | | |
| TFLD PARDUE | | 10/6 | PARDUE | 1 | O-50422 | 0700-1900 | HEAVENLY ICP | | |
| TFLD NELSON | | 10/6 | NELSON | 1 | O-50334 | 0700-1900 | HEAVENLY ICP | | |
| TFLD PATTERSON (T) | | 10/8 | PATTERSON | 1 | O-50508 | 0700-1900 | HEAVENLY ICP | | |
| TFLD VESCE | | 10/12 | VESCE | 1 | O-50666 | 0700-1900 | HEAVENLY ICP | | |
| TFLD CHAMBERS | | 10/12 | CHAMBERS | 1 | O-50665 | 0700-1900 | HEAVENLY ICP | | |
| HEQB IRWIN | | 10/5 | IRWIN | 1 | O-50490 | 0700-1900 | HEAVENLY ICP | | |
| HEQB TRAPP | | 10/5 | TRAPP | 1 | O-50491 | 0700-1900 | HEAVENLY ICP | | |
| HEQB(T) QUINN | | 10/4 | QUINN | 1 | O-50497 | 0700-1900 | HEAVENLY ICP | | |
| HEQB(T) YANCEY | | 10/7 | YANCEY | 1 | O-50500 | 0700-1900 | #REF! | | |
| 6. Work Assignments: | | | | | | | | | |
| TASK: Perform priority suppression repair work within Branch 3. Coordinate closely with CALFIRE AEU and USFS REAFs, focusing repair efforts in Angora Mtn, High Meadows, Apache Log Jam and Cheyenne Wetland Meadow | | | | | | | | | |
| PURPOSE: Minimize any near-term environmental resource impacts as a result of fire suppression efforts | | | | | | | | | |
| END STATE: Watershed and areas adjacent to values at risk are protected using the approved standard | | | | | | | | | |
| 7. Special Instructions: | | | | | | | | | |
| Backhaul trash, excess supplies and provide a location for accountable property | | | | | | | | | |
| Identify and coordinate the removal of hazard trees | | | | | | | | | |
| Resources need to report to Heavenly ICP (3860 Saddle Rd., South Lake Tahoe, CA 96150) for briefing and end of shift | | | | | | | | | |
| 8. Communications | | | | | | | | | |
| Name | Ch | Function | Rx Freq | Rx Tone | Tx Freq | Tx Tone | Notes | | |
| COMMAND SEE ICS 205 | 1 | COMMAND | | | | | | | |
| VFIRE 24 | 10 | TACTICAL | 154.272N | | 154.2725N | | | | |
| A/G CMD | 12 | A/G CMD | 167.9500N | | 167.9500N | | | | |
| CALCORD | 15 | COORDINATION | 156.0750N | 156.7 | 156.0750N | 156.7 | | | |
| GUARD 16 | 16 | EMERGENCY | 168.6250N | | 168.6250N | 110.9 | | | |
| 9. Prepared by: Name: | | | | | | | | | |
| Jeremy Owens | | | | RESL | | | | | |
| Signature: <i>/s/ Jeremy Owens</i> | | | | | | | | | |
| ICS 204 | | | | | | | | | |
| | | | | Date/Time: 9/29/2021 2200 | | Personnel Count: 29 | | | |

ASSIGNMENT LIST (ICS 204 WF)

CONTROLLED UNCLASSIFIED
INFORMATION//BASIC

| | | |
|--|---|---|
| 1. Incident Name: <p style="text-align: center;">CALDOR</p> | 2. Operational Period: Date From: 09/30/21 Date To: 10/01/21 Time From: 0700 Time To: 0700 | 3. Branch Division <p style="text-align: center;">III Suppression Repair</p> |
|--|---|---|

| | | |
|---|---|-------------|
| 4. Operations Personnel: | | Page 3 of 3 |
| Operations Section Chief: Matt Ahearn | Night Ops: Luis Gomez (T)/ Jason Wingard (T) | |
| Branch Director: TBD | Deputy Ops: Rick Marinelli / Todd McDivitt / Pete Lawrence (T) | |
| Division/Group Supervisor: Rob Bertolina | Air Attack: Bryan Rosenow | |

| 5. Resources Assigned: | | ** Resources Below in Bold are 12 Hour ** | | | | | |
|-------------------------------|----------|---|----------------------|-----------|----------------|------------------|---------------------|
| Resource Identifier | ALS | LWD | Leader | Personnel | Request # | Hours | Reporting Location |
| HEQB SPILLERS (T) | | 10/8 | SPILLERS | 1 | O-50504 | 0700-1900 | HEAVENLY ICP |
| EMTF MOYER | | 10/9 | MOYER | 1 | O-50543 | 0700-1900 | HEAVENLY ICP |
| RAT1 (REMS) | X | 10/4 | HOOVER/PATTEN | 2 | E-50097 | 0700-1900 | HEAVENLY ICP |
| REAF BROWN | | | BROWN | 1 | O-169 | 0700-1900 | HEAVENLY ICP |
| REAF DALLON | | 10/5 | DALLON | 1 | O-50385 | 0700-1900 | HEAVENLY ICP |
| REAF LAESKE | | 10/4 | LAESKE | 1 | O-50386 | 0700-1900 | HEAVENLY ICP |
| REAF LANGLEY | | 10/4 | LANGLEY | 1 | O-50387 | 0700-1900 | HEAVENLY ICP |
| REAF KRAJA | | 10/1 | KARJA | 1 | O-50388 | 0700-1900 | HEAVENLY ICP |
| ARCH BONSKOWSKI | | 10/14 | BONSKOWSKI | 1 | O-344 | 0700-1900 | HEAVENLY ICP |
| THSP GUSSES | | 10/11 | GUSSES | 1 | O-526 | 0700-1900 | HEAVENLY ICP |
| FFT2 PETERSON | | 10/3 | PETERSON | 1 | O-50641 | 0700-1900 | HEAVENLY ICP |
| TFLD MORALES (T) | | 10/11 | MORALES | 1 | N/A | 0700-1900 | HEAVENLY ICP |
| HEQB ALCANTAR (T) | | 10/11 | ALCANTAR | 1 | N/A | 0700-1900 | HEAVENLY ICP |
| | | | | | | | |
| | | | | | | | |
| | | | | | | | |
| | | | | | | | |
| | | | | | | | |
| | | | | | | | |
| | | | | | | | |
| | | | | | | | |
| | | | | | | | |
| | | | | | | | |
| | | | | | | | |

6. Work Assignments:
 TASK: Perform priority suppression repair work within Branch 3. Coordinate closely with CALFIRE AEU and USFS REAFs, focusing repair efforts in Angora Mtn, High Meadows, Apache Log Jam and Cheyenne Wetland Meadow
 PURPOSE: Minimize any near-term environmental resource impacts as a result of fire suppression efforts
 END STATE: Watershed and areas adjacent to values at risk are protected using the approved standard

7. Special Instructions:
 Backhaul trash, excess supplies and provide a location for accountable property
 Identify and coordinate the removal of hazard trees

 Resources need to report to Heavenly ICP (3860 Saddle Rd., South Lake Tahoe, CA 96150) for briefing and end of shift

| 8. Communications | | | | | | | |
|--------------------------|----|--------------|-----------|---------|-----------|---------|-------|
| Name | Ch | Function | Rx Freq | Rx Tone | Tx Freq | Tx Tone | Notes |
| COMMAND SEE ICS 205 | 1 | COMMAND | | | | | |
| VFIRE 24 | 10 | TACTICAL | 154.272N | | 154.2725N | | |
| A/G CMD | 12 | A/G CMD | 167.9500N | | 167.9500N | | |
| CALCORD | 15 | COORDINATION | 156.0750N | 156.7 | 156.0750N | 156.7 | |
| GUARD 16 | 16 | EMERGENCY | 168.6250N | | 168.6250N | 110.9 | |

9. Prepared by: Name: Jeremy Owens RESL Signature: */s/ Jeremy Owens*

ICS 204 Date/Time: 9/29/2021 2200 Personnel Count: 14

ASSIGNMENT LIST (ICS 204 WF)

CONTROLLED UNCLASSIFIED
INFORMATION//BASIC

| | | | |
|--------------------------|--|------------------|-----------------|
| 1. Incident Name: | 2. Operational Period: | 3. Branch | Division |
| CALDOR | Date From: 09/30/21 Date To: 10/01/21 Time From: 0700 Time To: 0700 | Night | Night |

Page 1 of 1

| | | | |
|---|---|--|--|
| 4. Operations Personnel: | | | |
| Operations Section Chief: Matt Ahearn | Night Ops: Luis Gomez (T)/ Jason Wingard (T) | | |
| Branch Director: TBD | Deputy Ops: Rick Marinelli / Todd McDivitt / Pete Lawrence (T) | | |
| Division/Group Supervisor: Jeff Corser (T) | Air Attack: Bryan Rosenow | | |

| 5. Resources Assigned: | | | | | | | |
|---|-----|--------------|------------------------|-----------|------------------|------------------|---------------------|
| ** Resources Below in Bold are 12 Hour ** | | | | | | | |
| Resource Identifier | ALS | LWD | Leader | Personnel | Request # | Hours | Reporting Location |
| S/T ENG3 ANF 1619C | | 10/7 | NORTON | 24 | E-50323 | 1900-0700 | HEAVENLY ICP |
| ENG3 BERTHOUD 613 | | 10/6 | PRIM | 3 | E-50317 | 1900-0700 | HEAVENLY ICP |
| ENG4 IDAHO TRAILBLAZERS | | 10/6 | TONEY | 3 | E-50315 | 1900-0700 | HEAVENLY ICP |
| ENG6 MT-KNF 651 | | 9/29 | BERGET | 8 | E-50194 | 1900-0700 | HEAVENLY ICP |
| ENG6 R04 311 | | 10/6 | TURNER | 3 | E-50200 | 1900-0700 | HEAVENLY ICP |
| ENG6 BELLEVUE | | 9/30 | ARENAS | 2 | E-50214 | 1900-0700 | HEAVENLY ICP |
| ENG6 CONGAREE NP E632 | | 10/6 | JOHNSON | 4 | E-50313 | 1900-0700 | HEAVENLY ICP |
| ENG6 TORCH FIRE | | 10/6 | DAVIS | 3 | E-50318 | 1900-0700 | HEAVENLY ICP |
| STEN(T) WHITE | | 9/29 | WHITE | 1 | E-50221.1 | 1900-0700 | HEAVENLY ICP |
| SOFR BALAO | | 10/5 | BALAO | 1 | O-50528 | 1900-0700 | HEAVENLY ICP |
| SOFR(T) AIROLA | | 10/5 | AIROLA | 1 | O-50481 | 1900-0700 | HEAVENLY ICP |
| AMBU ROUGH COUNTRY M2 | X | 10/13 | CARDENA/GROTZER | 2 | E-50375 | 1900-0700 | HEAVENLY ICP |
| | | | | | | | |
| | | | | | | | |
| | | | | | | | |
| | | | | | | | |
| | | | | | | | |
| | | | | | | | |
| | | | | | | | |
| | | | | | | | |
| | | | | | | | |

6. Work Assignments:
 TASK: Engage in perimeter control efforts north of Caples Lake to Scout Peak, perform tactical patrol along highway corridors, respond to service calls, and mitigate any isolated heat sources within the fire perimeter where safe to do so
 PURPOSE: Minimize any fire progression, keeping the fire within its current footprint
 END STATE: Fires edge is controlled and escape is improbable

7. Special Instructions:
 Resources denoted with * is identified as I/A resources within the TFR.

 Resources need to report to Heavenly ICP (3860 Saddle Rd., South Lake Tahoe, CA 96150) for briefing and end of shift

| 8. Communications | | | | | | | |
|--------------------------|----|--------------|-----------|---------|-----------|---------|-------|
| Name | Ch | Function | Rx Freq | Rx Tone | Tx Freq | Tx Tone | Notes |
| COMMAND SEE ICS 205 | 1 | COMMAND | | | | | |
| VFIRE 25 | 11 | TACTICAL | 154.2875N | 156.7 | 154.2875N | 156.7 | |
| A/G CMD | 12 | A/G CMD | 167.9500N | | 167.9500N | | |
| CALCORD | 15 | COORDINATION | 156.0750N | 156.7 | 156.0750N | 156.7 | |
| GUARD 16 | 16 | EMERGENCY | 168.6250N | | 168.6250N | 110.9 | |

9. Prepared by: Name: Jeremy Owens RESL Signature: */s/ Jeremy Owens*

ICS 204 Date/Time: 9/29/2021 2200 Personnel Count: 55



*Interagency Incident
Management*

ICS 205 - INCIDENT RADIO COMMUNICATIONS PLAN

CONTROLLED UNCLASSIFIED
INFORMATION//BASIC

| | | |
|---|--|---|
| 1. Incident Name: CALDOR WEST Z1 | 2. Date/Time Prepared Date: 09/29/2021 Time: 1800 | 3. Operational Period: Date From: 09/30/21 Time From: 0700 Date To: 10/01/21 Time To: 0700 |
|---|--|---|

| 4. Communications | | | | | | | | | |
|-------------------|-----------|----------|--------------------|-----------|---------|-----------|---------|---|--|
| Ch# | Function | Name | Assigned To | Rx Freq | Rx Tone | Tx Freq | Tx Tone | Notes | |
| 1 | COMMAND | CMD 109 | WEST BRANCHES | 170.3875N | 114.8 | 162.1750N | 114.8 | BIG HILL | |
| 2 | COMMAND | CMD 104 | WEST BRANCHES | 170.7625N | 114.8 | 165.6250N | 114.8 | NORTH OF HWY 50 BETWEEN DP 21 AND DP 24 | |
| 3 | COMMAND | CMD 1 | WEST BRANCHES | 170.9750N | 114.8 | 168.7000N | 114.8 | LEEK SPRINGS | |
| 4 | COMMAND | CMD 11 | WEST BRANCHES | 170.6875N | 114.8 | 166.575N | 114.8 | GRIZZLY FLATS AREA | |
| 5 | COMMAND | CMD 113 | WEST BRANCHES | 170.3125N | 114.8 | 165.6750N | 114.8 | KIRKWOOD MOUNTAIN | |
| 6 | COMMAND | CMD 116 | WEST BRANCHES | 171.0375N | 114.8 | 162.5875N | 114.8 | SIERRA SKI RESORT | |
| 7 | COMMAND | CMD 105 | WEST BRANCHES | 172.4500 | 114.8 | 166.9375 | 114.8 | SACRAMENTO HILL | |
| 8 | TACTICAL | NIFC T1 | DIV G/T/W | 168.0500N | | 168.0500N | | | |
| 9 | TACTICAL | NIFC T6 | SILVER FORK REPAIR | 166.7750N | | 166.7750N | | | |
| 10 | TACTICAL | NIFC T3 | MET REPAIR | 168.6000N | | 168.6000N | | | |
| 11 | TACTICAL | NIFC T7 | KIRKWOOD REPAIR | 168.2500N | | 168.2500N | | | |
| 12 | A/G CMD | A/G CMD | ALL BRANCHES | 167.9500N | | 167.9500N | | AIR TO GROUND | |
| 13 | A/G TAC | A/G TAC | A/G BUCKETS | 166.6125N | | 166.6125N | | | |
| 14 | | | | | | | | | |
| 15 | MEDICAL | CALCORD | ALL BRANCHES | 156.0750N | 156.7 | 156.0750N | 156.7 | EMS COORDINATION ONLY | |
| 16 | EMERGENCY | GUARD 16 | ALL BRANCHES | 168.6250N | | 168.6250N | 110.9 | EMERGENCY USE ONLY | |
| 17 | | | | | | | | | |
| 18 | | | | | | | | | |
| 19 | | | | | | | | | |
| 20 | EMERGENCY | GUARD 16 | ALL BRANCHES | 168.6250N | | 168.6250N | 110.9 | EMERGENCY USE ONLY | |

5. Special Instructions
 CALDOR COMMUNICATION ICP HEAVENLY 408-510-8169

| | |
|---|----------------------------|
| 6. Prepared by (Communications Unit Leader): Name: TERRY BRINSON | Signature: _____ |
| ICS 205 - CONTROLLED UNCLASSIFIED INFORMATION//BASIC | Date/Time: 09/30/2021 1800 |

NIMS IAP

ICS 205 - INCIDENT RADIO COMMUNICATIONS PLAN

CONTROLLED UNCLASSIFIED
INFORMATION/BASIC

| | | |
|---|--|---|
| 1. Incident Name: CALDOR EAST Z3 | 2. Date/Time Prepared Date: 09/29/2021 Time: 1800 | 3. Operational Period: Date To: 10/01/21 Time To: 0700 |
|---|--|---|

| 4. Communications | | | | | | | | | |
|-------------------|--------------|----------|------------------|-----------|---------|-----------|---------|-----------------------------------|--|
| Ch# | Function | Name | Assigned To | Rx Freq | Rx Tone | Tx Freq | Tx Tone | Notes | |
| 1 | COMMAND | CMD 5 | EAST BRANCHES | 169.7500N | 146.2 | 167.1000N | 146.2 | MONUMENT PK LINKED W/ C67,C93,C96 | |
| 2 | COMMAND | CMD 93 | EAST BRANCHES | 166.6875N | 146.2 | 162.9375N | 146.2 | SCOUT LINKED W/C5,C67,C96 | |
| 3 | COMMAND | CMD 67 | EAST BRANCHES | 172.0750N | 146.2 | 162.2000N | 146.2 | KIRKWOOD MT, LINKED W/C5,C93,C96 | |
| 4 | COMMAND | CMD 96 | EAST BRANCHES | 169.9625N | 146.2 | 165.0500N | 146.2 | PYRAMID PEAK LINKED W/C5,C93,C67 | |
| 5 | COMMAND | CMD 56 | WEST BRANCHES | 172.3500N | 114.8 | 163.0375N | 114.8 | MONUMENT PK LINK TO WEST | |
| 6 | TACTICAL | NIFC T1 | DIV I/M | 168.0500N | | 168.0500N | | | |
| 7 | TACTICAL | NIFC T6 | DIV O/P | 166.7750N | | 166.7750N | | | |
| 8 | TACTICAL | NIFC T3 | DIV Q | 168.6000N | | 168.6000N | | | |
| 9 | TACTICAL | NIFC T7 | DIV R | 168.2500N | | 168.2500N | | | |
| 10 | TACTICAL | VFIRE 24 | FIRE SUPP.REPAIR | 154.2725N | 156.7 | 154.2725N | 156.7 | | |
| 11 | TACTICAL | VFIRE 25 | NIGHT OPS | 154.2875N | 156.7 | 154.2875N | 156.7 | | |
| 12 | A/G CMD | A/G CMD | ALL BRANCHES | 167.9500N | | 167.9500N | | | |
| 13 | A/G TAC | A/G TAC | A/G BUCKETS | 166.6125N | | 166.6125N | | | |
| 14 | | | | | | | | | |
| 15 | COORDINATION | CALCORD | ALL BRANCHES | 156.0750N | 156.7 | 156.0750N | 156.7 | MEDICAL COORDINATION | |
| 16 | EMERGENCY | GUARD 16 | ALL BRANCHES | 168.6250N | | 168.6250N | 110.9 | EMERGENCY USE ONLY | |
| 17 | | | | | | | | | |
| 18 | | | | | | | | | |
| 19 | | | | | | | | | |
| 20 | EMERGENCY | GUARD 16 | ALL BRANCHES | 168.6250N | | 168.6250N | 110.9 | EMERGENCY USE ONLY | |

EAST COMMUNICATION 408-510-8169

| | |
|---|--------------------------|
| 6. Prepared by (Communications Unit Leader): Name: TERRY BRINSON | Signature: _____ |
| <small>NIMS IAP</small> | Date/Time: 09/29/21 1800 |

ICS 205 - INCIDENT RADIO COMMUNICATIONS PLAN

CONTROLLED UNCLASSIFIED
INFORMATION//BASIC

| 1. Incident Name: TAHOE BASIN I/A | | 2. Date/Time Prepared Date: 09/28/21 Time: 1800 | | 3. Operational Period: Date To: 09/30/21 Time To: 0700 | | | | |
|---|---------------|--|-------------|---|---------|--------------------------|----------|----------------------|
| 4. Communications | | | | | | | | |
| Ch# | Function | Name | Assigned To | Rx Freq | Rx Tone | Tx Freq | Tx Tone | Notes |
| 1 | FOREST NET | ENF T9 | ALL DIVS | 171.5250N | 156.7 | 162.7500N | T9-100.0 | HAWKINS PK |
| 2 | FOREST NET | TMU T2 | ALL DIVS | 172.3750N | 156.7 | 164.9625N | T2-123.0 | EAST PK |
| 3 | FOREST NET | HTF T3 | ALL DIVS | 173.7750 | | 165.7500N | T3-131.8 | HAWKINS PK |
| 4 | TACTICAL | NIFC T1 | ALL DIVS | 168.0500N | | 168.0500N | | |
| 5 | TACTICAL | NIFC T2 | ALL DIVS | 168.200N | | 168.200N | | |
| 6 | TACTICAL | R5T4 | ALL DIVS | 166.5500N | | 166.5500N | | |
| 7 | TACTICAL | R5T5 | ALL DIVS | 167.1125N | | 167.1125N | | |
| 8 | TACTICAL | VFIRE22 | ALL DIVS | 154.2650N | 156.7 | 154.2650N | 156.7 | |
| 9 | TACTICAL | VFIRE23 | ALL DIVS | 154.2950N | 156.7 | 154.2950N | 156.7 | |
| 10 | TACTICAL | VFIRE 26 | ALL DIVS | 154.3025N | 156.7 | 154.3025N | 156.7 | |
| 11 | TACTICAL | CCD SOA | ALL DIVS | 171.6750N | | 171.6750N | | AKA" BLM SOA" |
| 12 | TACTICAL | NDF RED 1 | ALL DIVS | 159.3450N | | 159.3450N | | |
| 13 | AIR TO GROUND | A/G 14 | ALL DIVS | 167.5000N | | 167.5000N | | I/A A/G-ENF/TMU |
| 14 | AIR TO GROUND | A/G 51 | ALL DIVS | 168.3125N | | 168.3125N | | I/A A/G-SIERRA FRONT |
| 15 | MEDICAL | CALCORD | ALL DIVS | 156.0750N | 156.7 | 156.0750N | 156.7 | MEDICAL COORDINATION |
| 16 | EMERGENCY | GUARD | EMERGENCY | 168.6250N | | 168.6250N | 110.9 | EMERGENCY CONTACT |
| 17 | | | | | | | | |
| 18 | | | | | | | | |
| 19 | | | | | | | | |
| 20 | EMERGENCY | GUARD | EMERGENCY | 168.6250N | | 168.6250N | 110.9 | EMERGENCY CONTACT |
| 5. Special Instructions | | | | | | | | |
| 6. Prepared by (Communications Unit Leader): Name: TERRY BRINSON | | | | | | Signature: _____ | | |
| ICS 205 - CONTROLLED UNCLASSIFIED INFORMATION//BASIC | | | | | | Date/Time: 09/28/21 1800 | | |

ICS 205 - INCIDENT RADIO COMMUNICATIONS PLAN

CONTROLLED UNCLASSIFIED
INFORMATION//BASIC

| | | | | | | | | |
|--|--|---|------------------------------------|----------------|----------------|----------------|----------------|----------------------------------|
| 1. Incident Name: ENF/AEU INITIAL ATTACK ONLY | 2. Date/Time Prepared Date: 09/28/2021 Time: 1800 | 3. Operational Period: Date From: 09/29/21 Time From: 0700 | Date To: 09/30/21 Time To: 0700 | | | | | |
| 4. Communications | | | | | | | | |
| Ch# | Function | Name | Assigned To | Rx Freq | Rx Tone | Tx Freq | Tx Tone | Notes |
| 1 | COMMAND | ENFADM 1 | | 172.3250N | 156.7 | 165.2250N | 110.9 | FOREST ADMIN Tone 1-Alder |
| 2 | COMMAND | ENFADM 2 | | 172.3250N | 156.7 | 165.2250N | 123.0 | FOREST ADMIN Tone 2-Leek Springs |
| 3 | COMMAND | ENFADM 4 | | 172.3250N | 156.7 | 165.2250N | 136.5 | FOREST ADMIN Tone 4-Big Hill |
| 4 | COMMAND | ENFADM 6 | | 172.3250N | 156.7 | 165.2250N | 156.7 | FOREST ADMIN Tone 6-Echo Summit |
| 5 | COMMAND | XAM CT10 | | 154.7625N | 123.0 | 159.1800N | 107.2 | AMADOR CMD Tone 10-Leek Springs |
| 6 | COMMAND | XAM CT11 | | 154.7625N | 123.0 | 159.1800N | 114.8 | AMADOR CMD Tone 11-Zion Mountain |
| 7 | COMMAND | XED CT11 | | 155.9025N | 186.2 | 159.2775N | 114.8 | EL DORADO CMD Tone 11-Union |
| 8 | COMMAND | XED CT1 | | 155.9025N | 186.2 | 159.2775N | 110.9 | EL DORADO CMD Tone 1-Alder |
| 9 | COMMAND | XED CT4 | | 155.9025N | 186.2 | 159.2775N | 136.5 | EL DORADO CMD Tone 4-Big Hill |
| 10 | TACTICAL | R5 T4 | | 166.5500N | | 166.5500N | | REGION 5 TAC 4 |
| 11 | TACTICAL | R5 T5 | | 167.1125N | | 167.1125N | | REGION 5 TAC 5 |
| 12 | TACTICAL | R5 T6 | | 168.2375N | | 168.2375N | | REGION 5 TAC 6 |
| 13 | TACTICAL | CDF T2 | | 151.1600N | 192.8 | 151.1600N | 192.8 | |
| 14 | TACTICAL | CDF T8 | | 151.3700N | 192.8 | 151.3700N | 192.8 | |
| 15 | AIR TO GROUND | A/G TAC | AIR TO GROUND | 164.1375N | | 164.1375N | | |
| 16 | EMERGENCY | GUARD 8 | EMERGENCY | 168.6250N | | 168.6250N | 110.9 | |
| 17 | | | | | | | | |
| 18 | | | | | | | | |
| 19 | | | | | | | | |
| 20 | EMERGENCY | GUARD 8 | EMERGENCY | 168.6250N | | 168.6250N | 110.9 | |
| 5. Special Instructions | | | | | | | | |
| | | | | | | | | |
| Prepared by (Communications Unit Leader): Name: TERRY BRINSON Signature: _____ | | | | | | | | |
| ICS 205 - CONTROLLED UNCLASSIFIED INFORMATION//BASIC Date/Time: 09/28/2021 1800 NIMS IAP | | | | | | | | |

MEDICAL PLAN (ICS 206)

| | | | | | | | | |
|--|---|--|------------------------------|---|--------------------------------------|---------|--|---|
| 1. Incident Name | | | | 2. Operational Period | | | | |
| CALDOR INCIDENT | | | | Date/Time: 09/30/2021 – 10/01/2021 (24 hours) | | | | |
| 3. EMS / Ambulance Services/Aid Stations | | | | | | | | |
| Name | Location | Frequency/Phone | | Advanced Life Support (ALS) | | | | |
| | | Yes | No | | | | | |
| MEDICAL UNIT | ICP | 805-813-3858 909-908-4778 | | X | | | | |
| MOBILE MEDICAL SUPPORT TRAILER | EL DORADO BASE CAMP | 805-813-3858 909-908-4778 | | X | | | | |
| EL DORADO | CAMINO ECC SLT DISPATCH | 530-647-5220 530-542-6148 | | X | | | | |
| AMERICAN LEGION | CAMINO ECC DISPATCH | SLT | 530-647-5220 530-542-6148 | X | | | | |
| 4. Air Rescue / Air Ambulance Services | | | | | | | | |
| Name | Phone | Type of Aircraft & Capability | | | | | | |
| H-3SH | CONTACT CALDOR COMMUNICATIONS | HELICOPTER – BLS, SHORT HAUL, AND LITTER CAPABLE | | | | | | |
| CAREFLIGHT | CAMINO ECC 530-647-5220 | AIR AMBULANCE ALS – NO HOIST | | | | | | |
| CALSTAR 6 | CAMINO ECC 530-647-5220 | AIR AMBULANCE ALS – NO HOIST | | | | | | |
| 5. Hospitals (all times estimated from incident location) | | | | | | | | |
| Name & Level | GPS Datum – WGS 84 Degrees Decimal Minutes | | Travel Time | | Phone | Helipad | | Address |
| | Lat: | N 38° 54.72' | 2 MIN | 5 MIN | 530-541-3420 | X | | 2170 South Ave. South Lake Tahoe, CA 96150 |
| | Long: | W 119° 59.72' | | | | | | |
| | Lat: | N 39° 31.51' | 20 MIN | 1.5 HRS | 775-982-2005 | X | | 1156 Mill St Reno, NV 89502 |
| | Long: | W 119° 47.75' | | | | | | |
| | Lat: | N 38° 45.97' | 45 MIN | 3 HRS | 916-781-1200 | X | | 1 Medical Plaza Dr. Roseville, CA 95661 |
| | Lat: | W 121° 14.87' | | | | | | |
| | Lat: | N 38° 33.32' | 45 MIN | 3 HRS | 916-703-6576 | X | | 2315 Stockton Blvd. Sacramento, CA 95817 |
| | Long: | W 121° 27.35' | | | | | | |
| 6. Division / Crew Emergency Pre-Plan | | | | | | | | Update and discuss with assigned resources daily. |
| Fireline EMT / Medic's Division / Branch Location | | | | | | | | |
| Air Hoist site location site: Lat: / Long: / Elevation: | | | | | | | | |
| Helispot: Lat: / Long: / Elevation: | | | | | | | | |
| 7. Prepared By (Medical Unit Leader) | | | 8. Date/Time | | 9. Reviewed By (Safety Officer) | | | 10. Date/Time |
| <i>Kevin Palm</i> | | | 09/29/2021 1600 | | <i>Jack Wise / Kevin Southerland</i> | | | 09/29/2021 1600 |

MEDICAL PLAN (ICS 206 WF)

Controlled Unclassified Information//Basic

Medical Incident Report

FOR A NON-EMERGENCY INCIDENT, WORK THROUGH CHAIN OF COMMAND TO REPORT AND TRANSPORT INJURED PERSONNEL AS NECESSARY.

FOR A MEDICAL EMERGENCY: IDENTIFY ON SCENE INCIDENT COMMANDER BY NAME AND POSITION AND ANNOUNCE "MEDICAL EMERGENCY" TO INITIATE RESPONSE FROM IMT COMMUNICATIONS/DISPATCH.

Use the following items to communicate situation to communications/dispatch.

1. CONTACT COMMUNICATIONS / DISPATCH (Verify correct frequency prior to starting report)

Ex: "Communications, Div. Alpha. Stand-by for Emergency Traffic."

2. INCIDENT STATUS: Provide incident summary (including number of patients) and command structure.

Ex: "Communications, I have a Red priority patient, unconscious, struck by a falling tree. Requesting air ambulance to Forest Road 1 at (Lat./Long.) This will be the Trout Meadow Medical, IC is TFLD Jones. EMT Smith is providing medical care."

| | | |
|---|---|---|
| Severity of Emergency / Transport Priority | <input type="checkbox"/> RED / PRIORITY 1 Life or limb threatening injury or illness. Evacuation need is IMMEDIATE <i>Ex: Unconscious, difficulty breathing, bleeding severely, 2° – 3° burns more than 4 palm sizes, heat stroke, disoriented.</i> <input type="checkbox"/> YELLOW / PRIORITY 2 Serious Injury or illness. Evacuation may be DELAYED if necessary. <i>Ex: Significant trauma, unable to walk, 2° – 3° burns not more than 1-3 palm sizes.</i> <input type="checkbox"/> GREEN / PRIORITY 3 Minor Injury or illness. Non-Emergency transport <i>Ex: Sprains, strains, minor heat-related illness.</i> | |
| Nature of Injury or Illness & Mechanism of Injury | | <i>Brief Summary of Injury or Illness (Ex: Unconscious, Struck by Falling Tree)</i> |
| Transport Request | | <i>Air Ambulance / Short Haul/Hoist Ground Ambulance / Other</i> |
| Patient Location | | <i>Descriptive Location & Lat. / Long. (WGS84)</i> |
| Incident Name | | <i>Geographic Name + "Medical" (Ex: Trout Meadow Medical)</i> |
| On-Scene Incident Commander | | <i>Name of on-scene IC of Incident within an Incident (Ex: TFLD Jones)</i> |
| Patient Care | | <i>Name of Care Provider (Ex: EMT Smith)</i> |

3. INITIAL PATIENT ASSESSMENT: Complete this section for each patient as applicable (start with the most severe patient)

Patient Assessment: See IRPG page 106

Treatment:

4. TRANSPORT PLAN:

Evacuation Location (if different): (Descriptive Location (drop point, intersection, etc.) or Lat. / Long.) Patient's ETA to Evacuation Location:

Helispot / Extraction Site Size and Hazards:

5. ADDITIONAL RESOURCES / EQUIPMENT NEEDS:

Example: Paramedic/EMT, Crews, Immobilization Devices, AED, Oxygen, Trauma Bag, IV/Fluid(s), Splints, Rope rescue, Wheeled litter, HAZMAT, Extrication

6. COMMUNICATIONS: Identify State Air/Ground EMS Frequencies and Hospital Contacts as applicable

| Function | Channel Name/Number | Receive (RX) | Tone/NAC * | Transmit (TX) | Tone/NAC * |
|-------------|---------------------|--------------|------------|---------------|------------|
| COMMAND | | | | | |
| AIR-TO-GRND | | | | | |
| TACTICAL | | | | | |

7. CONTINGENCY: Considerations: If primary options fail, what actions can be implemented in conjunction with primary evacuation method? Be thinking ahead.

8. ADDITIONAL INFORMATION: Updates/Changes, etc.

REMEMBER: Confirm ETA's of resources ordered. Act according to your level of training. Be Alert. Keep Calm. Think Clearly. Act Decisively.

Resource Advisor Update

Avoidance areas for cultural and sensitive resources are being flagged within Divisions. If work needs to occur in areas identified by the following flagging/placard, please contact a REAF assigned to your Branch.

Avoidance Areas

Eldorado NF

**Pink/Black Checkered Flagging
and yellow placards**

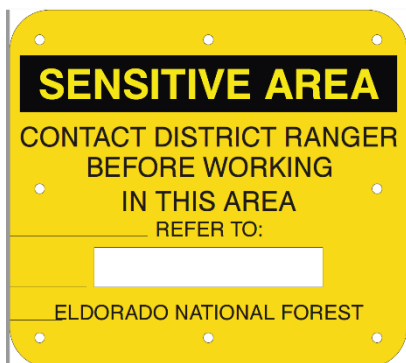

LTBMU / Humboldt-Toiyabe NF

**Yellow and Green Paired
Flagging**



Eldorado NF Lead READ – Jen House

Lake Tahoe Basin Lead READ – Emma Williams

Caldor Suppression Repair Guidelines

Frequently coordinate repair efforts with REAFs on repair priorities and specific guidelines. The following standards are to be met during suppression repair operations:

Handlines, Dozer Lines, and Safety Zones

- Construct waterbars, rolling dips, or chunk/waffle all fire lines on slopes >10%.
- **Pull outside berms back** into the control line and distribute topsoil evening. Recontour the surface to allow for drainage. If line follows ridge, divert water equally to both sides of the ridge. Pull slash back over line.
- **Chunking** involves using an excavator to decompact and roughen surfaces of control lines by creating up to 1ft x ft divets in a continuous egg carton pattern. Coordinate with REAFs for guidelines.
- **Water-bars** will be constructed at a 35 – 40° angle across slope. Downslope end must be open and should discharge into vegetated or protected surface.
 - Water bar depths for **dozer lines** should be at least 6 inches; total height from bottom of ditch to the top of the waterbar should average at least 18 inches and not exceed 24 inches.
 - Water bar depths for **hand lines** should be at least 4 inches; total height from bottom of ditch to top of water bar should average at least 8 inches and not exceed 12 inches. Higher water bars do not necessarily mean better water bars.

| Fire Line % Slope) | Maximum distance apart (feet) |
|--------------------|-------------------------------|
| 1 - 10 | Every 100 |
| 10 - 30 | Every 75 - 100 |
| 30 - 50 | Every 50 – 75 |
| >50 | Every 50 |

- **Conceal or hide points of access** using the landscape and available materials. In high OHV use areas, block the first 50 – 100ft of the dozer line with boulders or chunk if not covered by logs, brush, or other veg. Downed trees should be dirty to prevent cutting/collection.
- **Remove deposited or perched soil and suppression debris from streams, watercourses, swales, or draws.** Do not remove more than necessary to prevent damaging watercourse. Restore impacted channel shape to adjacent channel shape. Spread removed soil across fire line. **Contact REAF before starting stream, drainage, wetland, or meadow repair.**
 - Do not remove woody debris that was in the channel prior to the fire.

Roads

- Install waterbars where waterbars previously existed.
- Install or maintain rolling dips where a rolling dip previously existed.
- Clean culverts plugged with soil and rock resulting from fire suppression actions.
- **Remove all slash and debris from culvert** inlets/outlets resulting from suppression actions.
- Clean and grade ditch lines and lead off ditches as necessary.
- Water roads for dust abatement.
- Remove sediment from watercourse crossing locations and stabilize watercourse crossing approaches as appropriate for pre-existing road use.

Caldor Suppression Repair Guidelines

Vegetative Debris (activity fuels) Treatment

- Concentrations of slash created by fire suppression activities along roadways and among structures should be treated to reduce fire hazard. Treatments include mastication, lopping and scattering, and chipping. Where feasible, vegetation treated by mastication or lopping and scattering should not exceed 18 inches in height. Chipped material should be spread across the cleared area. Chip piles should not exceed 6” in depth on the ENF or 3” in depth on the TMU.
- Concentrations of slash within 100 feet of habitable structures should be removed or chipped.

Fences

- Repair fences damaged during fire suppression operations. Intent of fence repair is to prevent livestock or other animals from escaping.

Compensation Claims

- For all other property damage beyond the scope of the Suppression Repair Plan, please document the damage on an ICS 213 and submit it to the Incident Management Team Compensation Claims Unit.

Housekeeping

- **Remove and dispose of trash or litter** from all fire lines, camps, parking and staging areas.
- Remove flagging from line and trail.
- Close gates that were opened and repair any fences and gates cut or damaged by fire suppression resources.

Thank you for your safe and diligent work repairing your National Forest lands!



*Interagency Incident
Management*



CODE OF CONDUCT INCIDENT PERSONNEL

Each individual on this incident is responsible for:

- Being *ready and able* to perform their assigned duties effectively
- Conducting themselves in a manner that treats people with dignity, equality, courtesy, and respect
- Abiding by agency ethics and conduct regulations
- Reporting any harassment or other inappropriate behavior

Each individual on this incident has the right to:

- Work in an environment characterized by safe work practices
- Work in a fair and harassment free environment
- Say “No” to unwelcome advances or requests for favors
- File complaints or grievances through appropriate avenues

There is zero tolerance for inappropriate behavior while assigned to the incident, including

- Illegal drug use
- Alcohol use
- Unsafe work practices and activities
- Discrimination
- Sexual harassment
- Fighting, threatening and abusive behaviors
- Using social media and electronic communication devices for personal business while engaged in fire assignment duties
- Other violations of USDA and Forest Service standards of conduct

Failure to adhere to the Code of Conduct could result in dismissal from the incident, with notification to your home unit.

The public expects our best efforts; they see us as professionals in what we say and do. Let's continue to show them we are!

Caldor Fire
Human Resource Message
September 30, 2021

Thought for the Day
FIRE

Fatigue..... Be aware of fatigue having a negative impact on your conduct and speech

Integrity..... Integrity and Honesty are vital on a fire. If you mess up, fess up, whatever you did can most likely be fixed if you report it as soon as you are aware of it.

Respect..... Treat others as you would like to be treated

Example..... Set an example. Realize you influence others around you, therefore, always conduct yourself in a professional and competent manner, while enjoying your work!

Do the difficult things while they are easy, and do the great things while they are small. A journey of a thousand miles must begin with a single step. – Lao Tzu-

Janine Summy, Human Resource Specialist, 509-429-1206



Interagency Incident Management

MEDIA – The California State Penal Code Section 409.5(d) allows the news media to enter scenes of disaster, riot or civil disturbance. Properly identified members of the news media should not be restricted from entering locations specified within the code. However, this does not include crime scenes, private property and the news media may not interfere with incident operations. Please always treat the media with courtesy and respect and advise the Information Office if there are any issues.

PHOTOGRAPHS AND VIDEOS OF INCIDENT – Please refrain from posting incident related videos to your personal social media. It may be unsafe to shoot photos or video and a firefighter who is concentrating on a camera loses their situational awareness. When this happens it could reflect poorly on all that are attached to this incident.

Please email photo and video submissions to 2021.Caldor@firenet.gov

MAIL – If you need to send or receive mail, please see the mailing address below. Sending letters, cards to your loved ones, or mailing bills. Please stamp your mail and it will be taken to the post office for you. If you don't have a stamp, we will provide one.

Mailing address for the Caldor Fire:

**Caldor Fire Camp
Attention : (Your name & RO/Crew Name)
3680 Saddle Road
South Lake Tahoe, CA 96150**



Training Message



To receive training credit for the Caldor Fire

- ◆ Email me your Completed 225 Eval's
- ◆ Fill out the online check in & exit interview
(QR code attached)
 - ◆ Trainee's home unit
mailing address
 - ◆ Evaluator's home unit
job title and name
 - ◆ Position Task Book
Tasks sign-off

One day prior to demob, please start the close out procedures with us. We are working remotely and will do our best to answer any questions you may have. Please call or email me with your questions.

Thanks for your cooperation.

Morgan Madruga

TRAINING SPECIALIST TRAINEE

Merced Fire Department

99 E 16th st Merced, Ca 95340

209-386-2731

MorganMadruga@yahoo.com

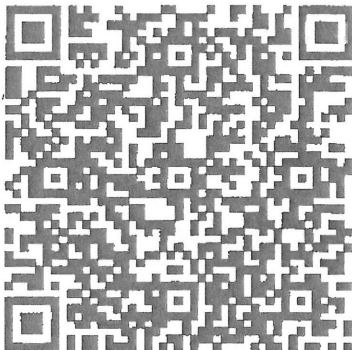

Online Training Check-In

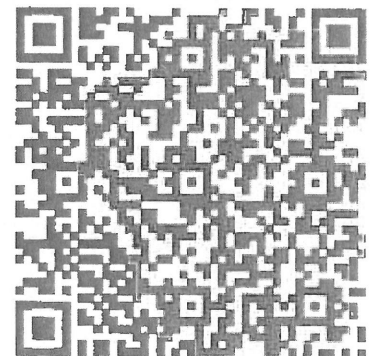

TNSP - Evaluation of Trainer

Hotel Acquisition Process

The Caldor incident has authorized the individual procurement of hotel accommodations. This is for lodging only. The process below discusses financial procedure and documentation:

If you are a **local agency dispatched through CFAA**, you will need to acquire an S# prior to demob. This number will also be entered on your F42 form.

Federal resources with a travel card will be processed through your agency's travel reimbursement process. Finance will provide a 213 with approval statement upon demob, if required by your agency.

All other non-federal resources, or federal resources that do not have purchasing capability, complete the following:

AD's who are able to pay and get reimbursed for travel will need to pay lodging and get reimbursed through your normal reimbursement process. You will be given a 213 with authorization statement from the finance section during demob.

For AD's and Seasonal Federal Employees who are unable to pay for lodging, the buying team may be able to assist with purchasing your accommodations. Inquire with the incident Finance Section. Federal resources who have the crew boss card option should use this as a first option.

In accordance with each individual contract, **contractors shall pay for lodging** and submit receipts for additions to your invoice (OF-286). Itemized receipts ARE required by the finance section during demob. Also, please note that double occupancy may be required on many contracts.

The finance section will provide S#'s during your demob or sooner.

If you're not in one of these categories or uncertain, finance can help you check. Please use the hotline number: 530-330-5450 or email 2021.Caldor.finance@firenet.gov. If emailing include your resource number, type of resource and contact phone number.

West side, Branch 1: Accommodations

Resources working the west side of the incident and briefing at the El Dorado Fairgrounds are expected to be self-sufficient for dinners and hotel accommodations. Breakfast, sack lunches, and hydration products will be provided at briefing. There is no need to return to the fairgrounds until the next briefing unless you need additional support services.

East side, Branch 3: All meals provided by the incident. To Acquire lodging:

Harvey's hotel is associated with Harrah's. They are across the street from each other and are joined by a tunnel under Hwy 50 on the Nevada side at the state line. They have opened the Harvey's hotel specifically for firefighters battling the Caldor fire. No public is staying at that property. **Hotel support and check in for Harvey's Hotel, including front desk services is located at the Harrah's property.** This includes check-in and any maintenance service. Large vehicle parking is at the large parking lot at Harrah's accessible off Lake Parkway. Small vehicles can access the parking structure at Harvey's. At both locations, collect the parking stub to go through the gate. There is no charge for parking. Exit gates will open from 0500 to 0700. You may still use your hotel card or ring for attendant to open the exit gate if needed.

To reserve a room, scan this code to make your reservation. Be sure to have your purchase card and crew manifest ready to enter the names of the personnel for each room configuration purchased with that card:

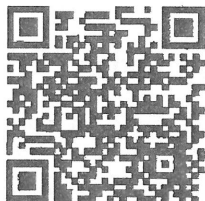

After reserving, go to the Harrah's front desk and complete registration. They are very understaffed, so please make every attempt to use the web link above to reserve, though you may also call the hotel desk at 775-691-0416 to reserve your room under "Caldor Fire".

Once you check in to the hotel on the Harrah's side, you will then proceed to Harvey's either through the underground tunnel or drive to the Harvey's parking structure. Note: the elevator bank closest to the (currently closed) Harvey's front desk is not in service for ascending (Descending works). You will need to use the Mountain Tower elevator bank by the arcade.

The hotel asks that if you would like trash pickup, please place your trash bags in the hallway and call the front desk to let them know where it is. They don't have enough staff to patrol the halls. They are also available to clean rooms and deliver towels and other items, but you will need to call the front desk for that as well.

FINANCE MESSAGE

| |
|--|
| Fire Name: Caldor Fire |
| Fire Number: CA-ENF-024030 |
| Accounting Code: P5N8GM21 |
| Email: 2021.caldor.finance@firenet.gov |
| Hotline: 530-330-5450 |

If you were originally ordered on a CALFIRE contract and have not submitted a VIPR contract and RO or received an EERA (Fed contract) – CONTACT FINANCE TODAY you might not get paid.

Finance Documents Needed upon “Check In” (If Not Already Submitted):

| Please email these documents or scan the QR Code below, attach & submit. | | | |
|---|---|---|--|
| Agency Equipment/ Crews: <ul style="list-style-type: none"> • Manifest - showing employment type (GS or WG) or AD rates if applicable | Overhead: <ul style="list-style-type: none"> • AD/Casual Hire Form • If regular Agency please ensure “GS” or “WG” is written on your first CTR | Contract Equipment/ Contract Crews: <ul style="list-style-type: none"> • Agreement • Manifest • Resource Order • Inspections | Cooperator: <ul style="list-style-type: none"> • Cooperative Agreement • Resource Order |

Please submit your CTR/Shift Tickets using the QR code or email address below:

Don't Forget to put your RO # on your CTR/Shift Ticket – final travel CTR's must be signed by supervisor on incident - Thank You

Please Include the Word “Equipment” for Federal Contract Equipment or “Time” for Federal Overhead & Crews in the Subject Line of the Email





Local Government Resources on CFAA

If you are demobing and there is no OES AREP there:

- Have the FSC or IC review and sign your 42s
 - You give the incident the pink copy
 - You keep the gold copy
- You mail the white and green (if it has a green) to OES Headquarters per the instructions on the

42

OES JOB AIDS, FORMS, F-42 SAMPLES AND CFAA AGREEMENT



**Your OES Fire & Rescue Assistant Chief
Kit Bailey
530-307-1307**

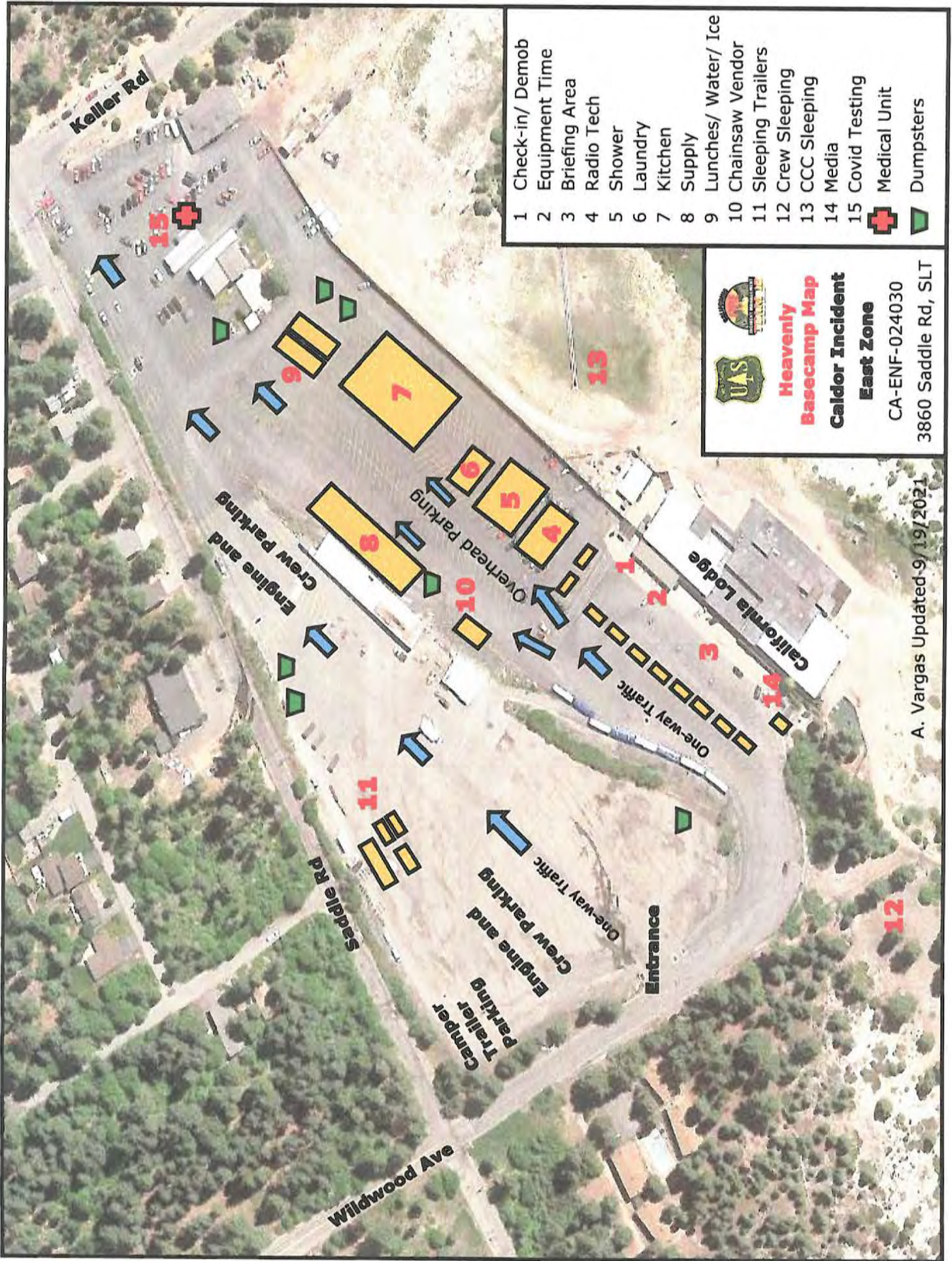

- 1 Check-in/ Demob
- 2 Equipment Time
- 3 Briefing Area
- 4 Radio Tech
- 5 Shower
- 6 Laundry
- 7 Kitchen
- 8 Supply
- 9 Lunches/ Water/ Ice
- 10 Chainsaw Vendor
- 11 Sleeping Trailers
- 12 Crew Sleeping
- 13 CCC Sleeping
- 14 Media
- 15 Covid Testing
- Medical Unit
- Dumpsters

Heavenly Basecamp Map
Caldor Incident
East Zone
 CA-ENF-024030
 3860 Saddle Rd, SLT

A. Vargas Updated 9/19/2021

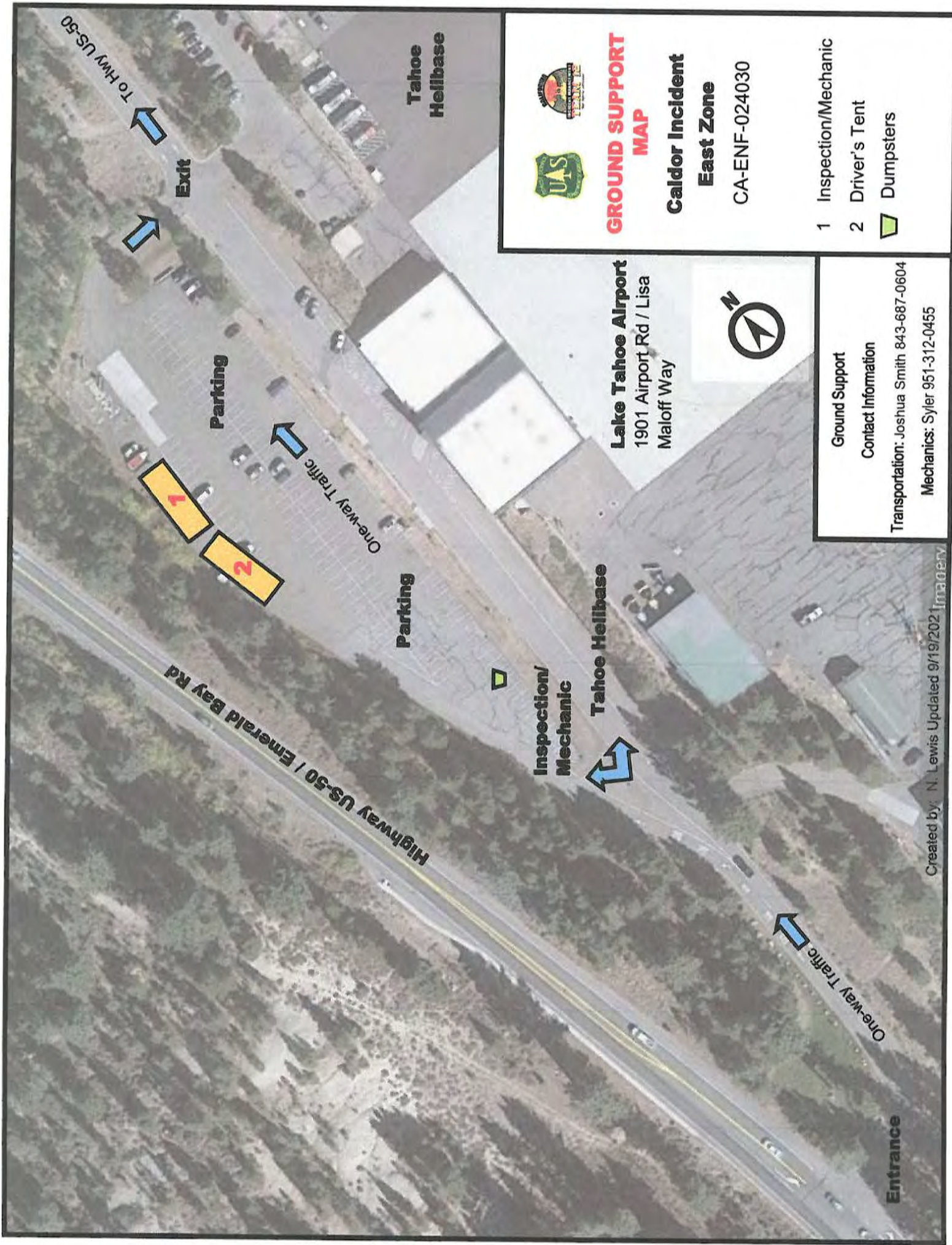

**GROUND SUPPORT
MAP**

**Caldor Incident
East Zone**

CA-ENF-024030

- 1 Inspection/Mechanic
- 2 Driver's Tent
-  Dumpsters

Lake Tahoe Airport
1901 Airport Rd / Lisa
Maloff Way



Ground Support
Contact Information

Transportation: Joshua Smith 843-687-0604

Mechanics: Syler 951-312-0455



WEED WASH AND REFUEL MAP

Caldor Incident East Zone

CA-ENF-024030

- 1 Fuel Tender Lane 1
- 2 Fuel Tender Lane 2
- 3 Weed Wash

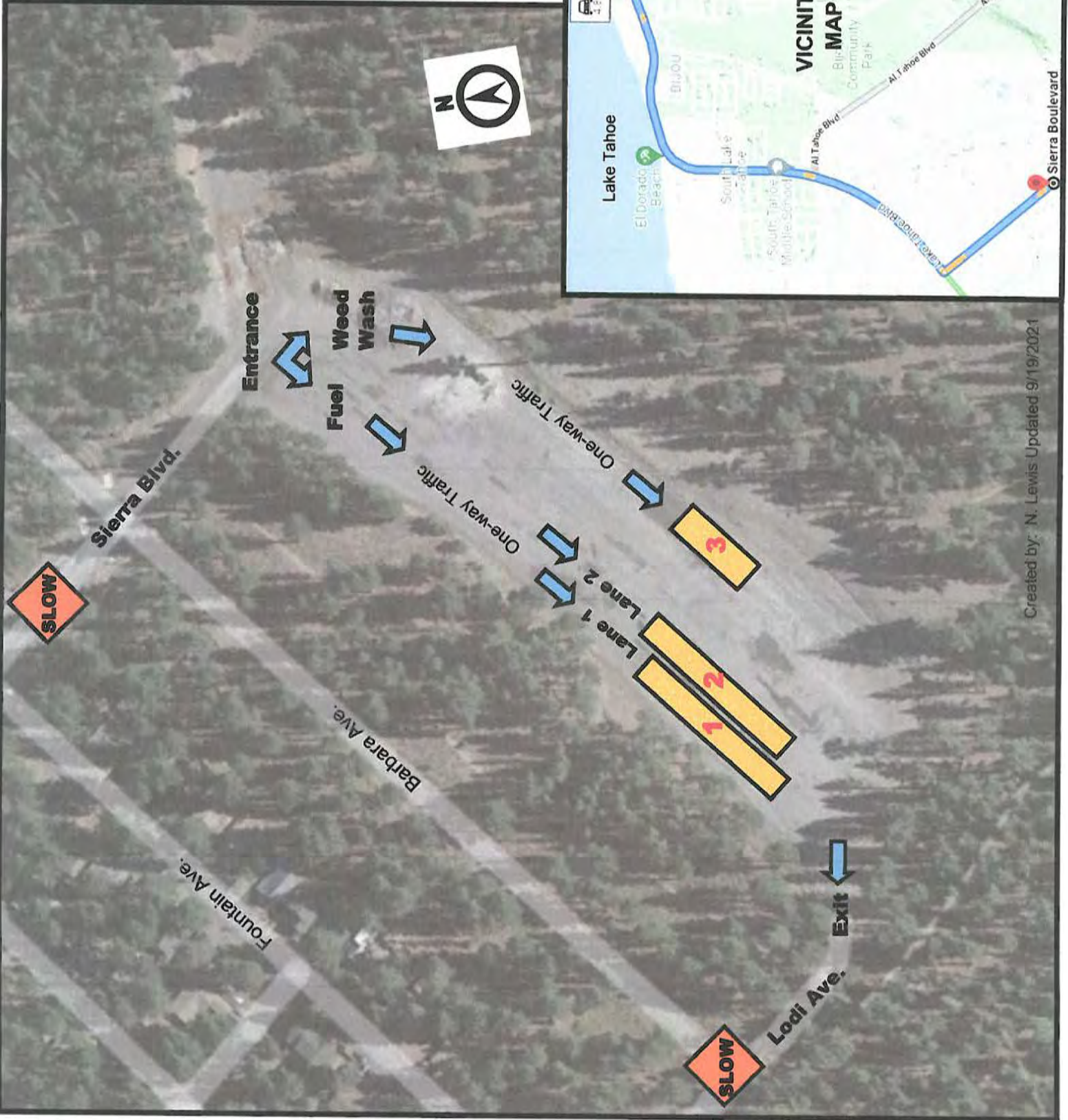
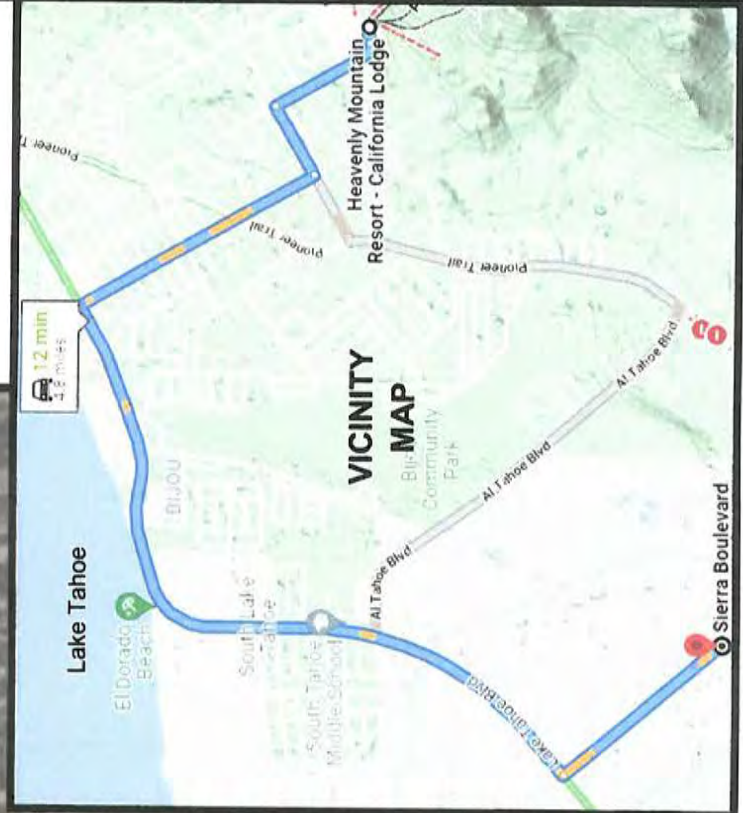



Eldorado Base Camp Caldor Incident



CA-ENF-024030
100 Placerville Dr. Placerville CA 95667

- 1 Fuel
- 2 Incident Commander-Planning
- 3 Logistics-Finance-PIO
- 4 Supply

- Medical Unit
- Covid Testing
- Dumpster

J.Mota Updated 09/26/2021

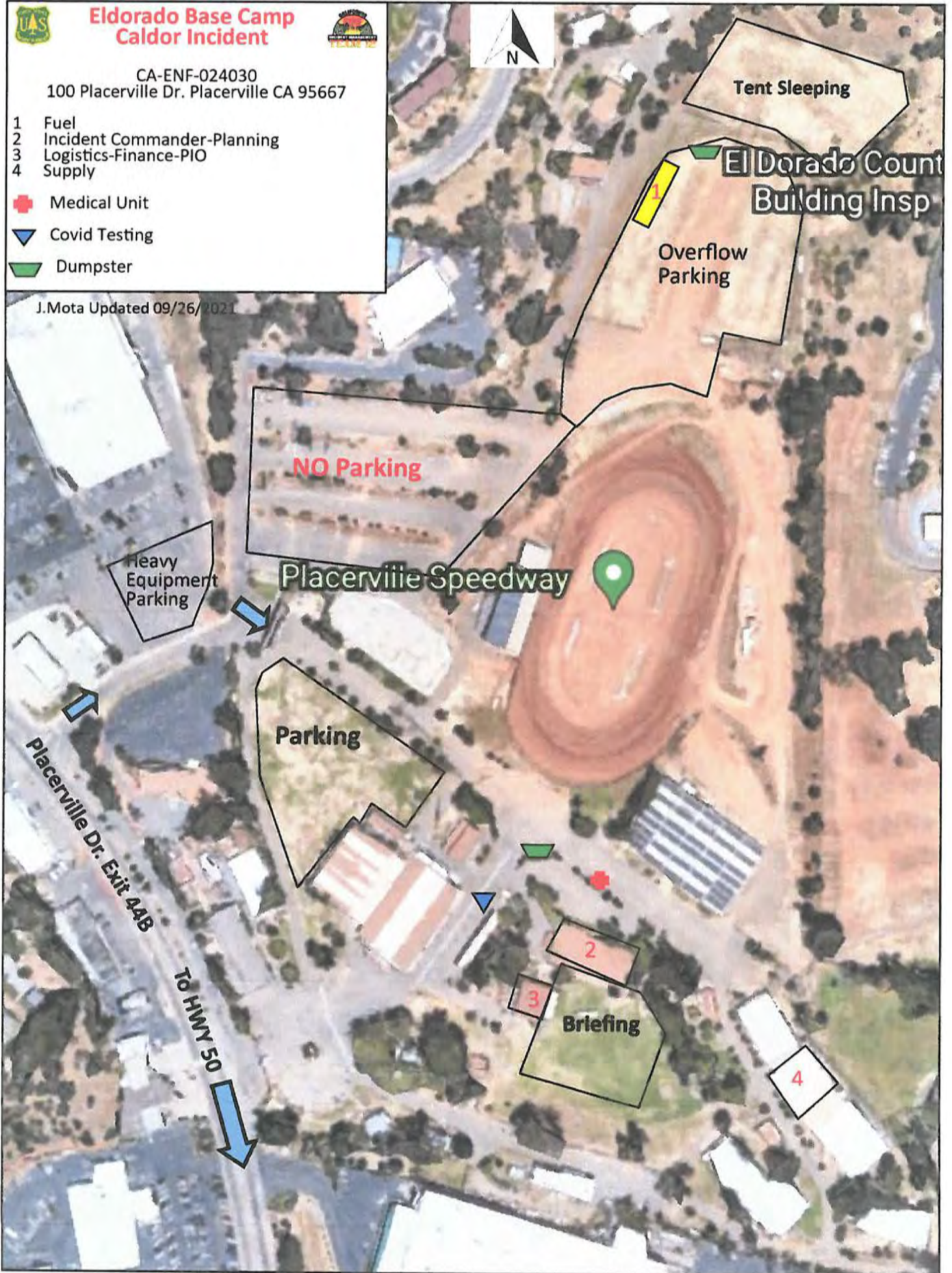

| Date & Time Order was Placed | | ORDER # | DIV | Location & Time For Delivery (DIV, LZ, DP, Lat/Long) | | | |
|---|--------|---------------------------|------------------------|--|--------|---------------------------------------|--------|
| 1000 ft Hose Kit | | | Quantity Needed | | | | |
| 10 ea, 100' x 1 1/2" Hose; 10 ea 100' x 1" Hose; 10 ea 1 1/2" Gated Wyes; 10 ea 1 1/2" to 1" reducers; 10 ea 1" nozzels | | | | | | | |
| 2000 FT Hose Kit | | | Quantity Needed | | | | |
| 20 ea, 100' x 1 1/2" Hose; 20 ea 100' x 1" Hose; 20 ea 1 1/2" Gated Wyes; 20 ea 1 1/2" to 1" reducers; 20 ea 1" nozzels | | | | | | | |
| 3000 FT Hose Kit | | | Quantity Needed | | | | |
| 30 ea, 100' x 1 1/2" Hose; 30 ea 100' x 1" Hose; 30 ea 1 1/2" Gated Wyes; 30 ea 1 1/2" to 1" reducers; 30 ea 1" nozzels | | | | | | | |
| FULL HOSE KIT | | | | HALF HOSE KIT | | | |
| 1 1/2" Hose (5000 Ft), 1" Hose (2000 Ft), 3/4" Hose (2000 Ft), 1 1/2" Gated Wyes (25 ea), 3/4" Wyes (25 ea), 1 1/2" to 1" Reducers (25 ea), 1" to 3/4" Reducers (25 ea), 1 1/2" KK Nozzels (25 ea), 1" KK Nozzels (25 ea), 3/4" Nozzels (25 ea), Hose Clamps (10 ea), Class A Foam (10 Gallons) | | | | 1 1/2" Hose (2500 Ft), 1" Hose (1000 Ft), 3/4" Hose (1000 Ft), 1 1/2" Gated Wyes (12 ea), 3/4" Wyes (12 ea), 1 1/2" to 1" Reducers (12 ea), 1" to 3/4" Reducers (12 ea), 1 1/2" KK Nozzels (12 ea), 1" KK Nozzels (12 ea), 3/4" Nozzels (12 ea), Hose Clamps (5 ea), Class A Foam (10 Gallons) | | | |
| Total Full Hose Kits Needed: | | | | Total Half Hose Kits Needed: | | | |
| Item | NFES | Description | Amount | Item | NFES | Description | Amount |
| MISC ITEMS | | | | 29 | 000909 | Backpack Pump | |
| 1 | 000030 | BATTERY - SIZE AA | | 30 | | | |
| 2 | 000033 | BATTERY - SIZE D | | 31 | | | |
| 3 | 007000 | BATTERY - AAA, | | 32 | | | |
| 4 | 000856 | DOUBLE MALE 1 1/2" | | 33 | | | |
| 5 | 000857 | DOUBLE FEMALE 1 1/2" | | 34 | | | |
| 6 | 000916 | DOUBLE MALE, 1" | | Hose Kit Accessories | | | |
| 7 | 000710 | DOUBLE FEMALE, 1" | | 7 | 000006 | ADAPTER -1 1/2" NH-F, - 1 1/2" NPSH-M | |
| 8 | 000416 | INCREASER - 1" TO 1 1/2" | | 8 | 000007 | ADAPTER -1 1/2" NPSH-F, - 1 1/2" NH-M | |
| 9 | 002235 | INCREASER - 3/4" TO 1" | | 9 | 000693 | BERM - PORTABLE PUMP | |
| 10 | 000733 | REDUCER - 1" TO 3/4" | | 10 | 000046 | CLAMP - HOSE, | |
| 11 | 000010 | REDUCER - 1 1/2" to 1" | | 11 | 000856 | DOUBLE MALE 1 1/2" | |
| 12 | 001220 | HOSE -HARDLINE | | 12 | 000857 | DOUBLE FEMALE 1 1/2" | |
| 13 | 000932 | HOSE - 1" | | 13 | 000115 | HOSE - SUCTION, 1 1/2" NH X 10' | |
| 14 | 000933 | HOSE - 1 1/2" | | 14 | 000137 | NOZZLE - PLASTIC, 60 GPM, 1 1/2" | |
| 15 | 001016 | HOSE - 3/4" | | 15 | 000138 | NOZZLE - PLASTIC, 35 GPM, 1" | |
| 16 | 001082 | NOZZLE - KK 1 1/2" | | 16 | 000024 | NOZZLE - TWIN TIP | |
| 17 | 001081 | NOZZLE - KK, 1" | | 17 | 000744 | PACKSACK - WATERPROOF, | |
| 18 | 000136 | NOZZLE - 3/4" | | 18 | 000417 | REDUCER -2" NPSH-F - 1 1/2" NH-M | |
| 19 | 000230 | TEE - 1 1/2" 1 1/2" X 1" | | 19 | 000145 | PRIMER - HAND, MARK III | |
| 20 | 001809 | TEE - 1" x 1" X 3/4" | | 20 | 000114 | SUCTION HOSE 1 1/2" NH X 3' | |
| 21 | 000731 | TEE - HOSELINE 1 1/2" | | 21 | 000212 | VALVE - FOOT, 1 1/2" | |
| 22 | 002240 | TEE - HOSELINE, 1" | | 22 | 000228 | VALVE - CHECK & BLEEDER 1 1/2" | |
| 23 | 001201 | VALVE - SHUT OFF, 1" | | 23 | 000229 | VALVE - P. RELIEF, 1 1/2" | |
| 24 | 001207 | VALVE - SHUT OFF, 1 1/2" | | 24 | 000235 | WRENCH - SPANNER | |
| 25 | 000228 | VALVE - CHECK 1 1/2" | | 25 | 000231 | WYE, GATED, 1 1/2" | |
| 26 | 000835 | VALVE - SHUT OFF, 3/4" NH | | 26 | 000218 | MRK3 GAS CAN | |
| 27 | 000259 | WYE, GATED, 1" | | 27 | 000113 | FUEL LINE ASSEMBLY - 1/4" X 5' | |
| 28 | 000904 | WYE, GATED, 3/4" | | 28 | 001145 | FOAM CLASS A | |
| <p>Type 1 Spike Kit (1 Crew 24 hr's), 80 Gallons of Water, 8 Case of Gatorade, 6 Case of MRE's, 40 Sack Lunches, 10 Gallons of Gasoline (safety can-NOT mixed, tagged), 40oz 50:1 2 cycle mix, 1 Yellow tag "MIX", 4 gallons Bar and Chain oil, 1 Bathroom in a Box (5 ea TP, 2 Gold Bond, 25 bath in a bag), 1 Box of Trash bags, 2 cases AA Batteries, 2 Rolls fiber tape, 1 Roll of Visqueen, 22 Sleeping Bags.</p> <p>Type 2 Spike Kit (> 1 night – max 3 night) (1 Crew 24 hr's), Type 1 kit from above plus: 20 Pair of work gloves, Basic Medical supplies (Line medic / EMT), Crew Red Bags, 22 Sleeping Pads.</p> | | | | | | | |
| <p>How to order: If you have 3 crews "spiking out" for 1 night then order 3 Type 1 Spike Kits, to be delivered to the DP / Sling site by XXXX hrs. **Add Firing Equipment as needed**</p> | | | | | | | |



*Interagency Incident
Management*

VIRTUAL DEMOBILIZATION

Please follow the steps below in order:

1. Scan the QR code and select the “REMOTE DEMOB” item.
PLEASE DO NOT complete this step more than 12-hours prior to your demobilization
2. Complete the questionnaire
3. Go to Weed Wash if your vehicle has driven on the Fire-line
4. Go to Ground Support for your post-inspection
5. Return items checked out from Supply
6. Return any items checked out in Communication
7. Go to Finance at the scheduled time to close out your CTR/Shift Tickets
8. Call DEMOB at 530-584-9415 to finalize your travel times.

PLEASE NOTE: If you have any problems contact (DEMOB UNIT LEADER) either by phone at 530-584-9415 or at DEMOB window.



DEMOB LIST

| | | | | | |
|--------------------------|--------|--|-----------|-----------------|-----------|
| 1. Incident Name: | | 2. Operational Period: Date From: | 9/30/2021 | Date To: | 10/1/2021 |
| | CALDOR | Time From: | 0700 | Time To: | 0700 |



DEMOB LIST



| RESOURCE | NAME | TIME |
|-----------------|-----------------|------|
| E-247 | DC FIRE 5395 | 700 |
| E-50153 | SKID CECIL | 715 |
| O-574 | L. VAN SANT | 715 |
| E-50216 | CRD 3664 | 730 |
| E-50198 | INDIANOLA BR182 | 745 |
| E-20593 | SIDE TRAX AMB | 800 |
| E-50090 | T/F BASIN 341 | 815 |
| E-50212 | E2628 | 815 |
| E-50154 | MAST EMERSON | 830 |
| O-50290 | P. OOSAHWE | 830 |
| E-50370 | ASPLIN WT | 845 |
| E-50217 | AZ-PNF E952 | 900 |
| E-50265 | N4S 45 | 915 |
| E-50197 | E-411 | 930 |
| O-568 | D. LOWELL | 945 |
| E-50194 | KNF ENG 651 | 1000 |
| E-50221 | CMX BR 2 | 1015 |
| O-576 | E. BERKE | 1030 |
| E-50226 | EXCA HEAVYHAUL | 1100 |
| E-721 | BAMFORD | 1115 |
| O-50263 | T CRUMPACKER | 1130 |
| O-50253 | K. MORGAN | 1200 |
| O-50420 | D. DEVERA | 1215 |
| E-20280 | CGS INC | 1230 |
| O-50252 | J. REAMES | 1245 |
| DEMOB QUESTIONS | | |
| (530) 584-9415 | | |

UNIT LOG (ICS 214)

1. Incident Name: CALDOR

2. Operational Period: Date From: 9/30/21 Date To: 10/1/21
Time From: 0700 Time To: 0700

3. Unit Name/Designators

4. Unit Leader (Name and ICS Position)

5. Personnel Assigned/Designators

| NAME | ICS POSITION | HOME BASE |
|------|--------------|-----------|
| | | |
| | | |
| | | |
| | | |
| | | |
| | | |
| | | |
| | | |
| | | |
| | | |
| | | |
| | | |
| | | |
| | | |
| | | |
| | | |
| | | |

6. Activity Log (Continue on Reverse)

| TIME | MAJOR EVENTS |
|------|--------------|
| | |
| | |
| | |
| | |
| | |
| | |
| | |
| | |
| | |
| | |
| | |
| | |
| | |
| | |
| | |

7. Prepared By: _____ Date/Time: _____