

# INCIDENT ACTION PLAN

## CALDOR INCIDENT



CA-ENF-024030  
P5N8GM21



### OPERATIONAL PERIOD



10/2/2021 0700  
to  
10/3/2021 0700



*Interagency Incident  
Management*

# INCIDENT OBJECTIVES (ICS 202)

|  |  |            |           |          |           |            |      |          |      |
|--|--|------------|-----------|----------|-----------|------------|------|----------|------|
| <b>1. Incident Name:</b><br><p style="text-align: center;"><b>CALDOR</b></p> | <b>2. Operational Period:</b> <table style="width: 100%; border: none;"> <tr> <td style="padding-right: 10px;">Date From:</td> <td style="padding-right: 10px;">10/2/2021</td> <td style="padding-right: 10px;">Date To:</td> <td>10/3/2021</td> </tr> <tr> <td>Time From:</td> <td>0700</td> <td>Time To:</td> <td>0700</td> </tr> </table> | Date From: | 10/2/2021 | Date To: | 10/3/2021 | Time From: | 0700 | Time To: | 0700 |
| Date From:   | 10/2/2021  | Date To:   | 10/3/2021 |          |           |            |      |          |      |
| Time From:   | 0700   | Time To:   | 0700      |          |           |            |      |          |      |

**3. Objective(s):**

**Management Objectives:**

- Analyze incident risk at all times to identify and mitigate hazardous conditions and to provide for responder and public safety.
- Ensure timely and accurate information is coordinated and disseminated to cooperators, stakeholders, and the public.
- Reduce the potential for impacts to natural and cultural resources by limiting the effects of fire and fire suppression.
- Provide a safe environment to isolate and prevent the pandemic spread by social distancing and mask wearing of all personnel on the incident.
- Maintain fiscal accountability on the incident and keep costs commensurate with values at risk.

**Control Objectives:**

- Keep the fire within its currently identified perimeter and North of Highway 4 to Highway 88.
- Keep the fire within its currently identified perimeter and South of Wentworth Springs Rd, to Mosquito Pass, and road systems N16A, N20A, N08, and N21.
- Keep the fire within its currently identified perimeter and East of County Highway E16 and Fiddletown.
- Keep the fire within its currently identified perimeter and West of the El Dorado County, Alpine County, and the state line boundary.

**5. Site Safety Plan Required?** No

**Approved Site Safety Plan(s) Located at:**

**6. Incident Action Plan**

|   |  |  |  |
|---|--|--|--|
| <input checked="" type="checkbox"/> ICS 203 | <input checked="" type="checkbox"/> ICS 215A         | <input type="checkbox"/> ICS 205 A                     | <input checked="" type="checkbox"/> READ Message             |
| <input checked="" type="checkbox"/> ICS 204 | <input checked="" type="checkbox"/> ICS 220          | <input checked="" type="checkbox"/> Training Message   | <input checked="" type="checkbox"/> LOGS Order Page          |
| <input checked="" type="checkbox"/> ICS 205 | <input checked="" type="checkbox"/> Facility Maps    | <input checked="" type="checkbox"/> Demob Instructions | <input checked="" type="checkbox"/> Hotel Information        |
| <input checked="" type="checkbox"/> ICS 206 | <input checked="" type="checkbox"/> Weather Forecast | <input checked="" type="checkbox"/> Demob List         | <input checked="" type="checkbox"/> Cal OES CFAA Information |
| <input checked="" type="checkbox"/> ICS 208 | <input checked="" type="checkbox"/> Fire Behavior    | <input checked="" type="checkbox"/> Finance Message    | <input checked="" type="checkbox"/> ICS 214                  |

**7. Prepared By:** Daniel Michael Position/Title: PSC2 Signature:

**8. Approved by Incident Commander:** Mike Wakoski Signature:

## ORGANIZATION ASSIGNMENT LIST (ICS 203)

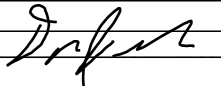
|  |   |   |  |  |   |
|--|---|---|--|--|---|
| <b>1. Incident Name:</b><br>CALDOR                 |   | <b>2. Operational Period: Date From:</b> 10/2/2021<br>Time From: 0700 |  | <b>Date To:</b> 10/3/2021<br>Time To: 0700 |   |
| <b>3. Incident Commander(s) and Command Staff:</b> |   |   | <b>7. Operation Section:</b>                   |  |   |
| IC   | Mike Wakoski                              | Operations  | Matt Ahearn                                    |  |   |
| Deputy IC  | Josh Boehm                                | Deputy Ops  | Rick Marinelli/Todd McDivitt/Pete Lawrence (T) |  |   |
| Safety Officer                                     | Kevin Southerland/Jack Wise/Trenton Prins | Night Operations  | Jason Wingard (T)                              |  |   |
| Information Officer                                | Marc Peebles/Jay Nichols                  |   |  |  |   |
| Liaison Officer                                    | Janine Summy/Anna Payne (T)               |   |  |  |   |
|  |   | <b>Branch</b>   | <b>I</b>                                       | <b>Jamie Rickard (T)</b>                   |   |
| Agency/Organization                                | Name                                      | Division/Group  | G / T / W                                      | Reggie Brown (T)                           |   |
| El Dorado NF - AA                                  | Scot Rogers                               | Division/Group  | Kirkwood Repair                                | Nathan Arrellano/Baryic Hunter (T)         |   |
| El Dorado NF - AA Rep.                             | Jon Regelbrugge                           | Division/Group  | MET Repair                                     | David McIlhargie                           |   |
| Lake Tahoe BMU - AA                                | Gwen Sanchez                              | Division/Group  | Wright Lake Repair                             | Brad Stewart                               |   |
| Humboldt Toiyabe NF - AA                           | Jon Stansfield                            | <b>Branch</b>   | <b>III</b>                                     | <b>TBD</b>                                 |   |
| Cal Fire Arep                                      | Mike Blankenheim                          | Division/Group  | I / M  | Travis Bills/Aaron Roggenkamp (T)          |   |
| Cal OES  | Kit Bailey                                | Division/Group  | O / P  | Shane Glaze/Elsa Gaule (T)                 |   |
| Eldorado SO  | Deputy Greg Almos                         | Division/Group  | Q  | Ron Gregor/Dylan Brooks (T)                |   |
| Sierra Pacific Ind.                                | Tim Tate                                  | Division/Group  | R  | Garth Crow                                 |   |
| PG&E   | Mike Webb                                 | Division/Group  | Suppression Repair                             | Rob Bertolina                              |   |
| Amador County SO                                   | LT. Jason Navarre                         | <b>Branch</b>   | <b>Night</b>                                   |  |   |
| CHP  | LT. Rick Hatfield                         | Division/Group  | Night  | Jeff Corser (T)                            |   |
| Cal Trans  | Greg Duffy                                | Division/Group  |  |  |   |
| AT&T   | Kevan Young                               | Division/Group  |  |  |   |
| BLM  | Jerry Martinez                            | Division/Group  |  |  |   |
| Lake Valley Fire                                   | Brad Zlendick                             | Division/Group  |  |  |   |
| COVID Advisor                                      | Greg Flory/Kayla Nimmo                    | <b>Branch</b>   |  |  |   |
| Lead READ  | Dan Smith/Emma Williams                   | Division/Group  |  |  |   |
| <b>5. Planning Section:</b>                        |   |   |  |  |   |
| Chief  | Daniel Michael                            | Division/Group  |  |  |   |
| Deputy   | Phillip Dye (T)                           | Division/Group  |  |  |   |
| Resource Unit                                      | Jeremy Owens                              | Division/Group  |  |  |   |
| Situation Unit                                     | Mark Campbell/Matt Snyder/Quang Leba (T)  | <b>Branch</b>   |  |  |   |
| Documentation Unit                                 | Dylan Dabasinskas                         | Division/Group  |  |  |   |
| SCKN   | Anthony Rivas/Matt Begines (T)            | Division/Group  |  |  |   |
| FBAN   | Rob Scott                                 | Division/Group  |  |  |   |
| IMET   | Patrick Gilchrist/Shawn Palmquist         | Division/Group  |  |  |   |
| Human Resources                                    | Linda Overton (V)/Jon Tipton (T)          | Division/Group  |  |  |   |
| Training Specialist                                | Derek Parker/Morgan Madruga (T)(V)        | <b>Air Operations Branch</b>  |  | <b>Director:</b>                           | <b>Lyndsay Alarcon</b>  |
| ITSS   |   | Air Support Group Supervisor  | Randy Carter/Heather Wonenberg (T)             |  |   |
| Air Resource Advisor                               | Tod Johnson                               | Air Tactical Group Supervisor   | Bryan Rosenow                                  |  |   |
| <b>6. Logistics Section</b>                        |   |   | Helibase Manager                               | Cammie Roy                                 |   |
| Chief  | Jack Van Lear/Bryan Scott (T)             |   |  |  |   |
| Supply Unit  | Dave Reynolds/Bradley Walker (T)          | <b>8. Finance/Administration Section:</b>                             |  |  |   |
| Facilities Unit                                    | Brian Wilbond/Matt Ambrose (T)            | Chief   | Vicki Wilson/Stephen Greene (T)                |  |   |
| Food Unit  | Prawitt Hess                              | Time Unit   | Jessica Luna                                   |  |   |
| Communications Unit                                | Terry Brinson                             | Cost Unit   | Vera Westmoland (V)/Christie Camacho (T)       |  |   |
| Medical Unit                                       | Kevin Palm                                | Comp/Claims Unit  | Janna Masi                                     |  |   |
| BCMG   | Javier Parra (T)                          | EQTR  | Michelle Bletcher                              |  |   |
| Security   | Nathan Welker                             |   |  |  |   |
| Ground Support                                     | Jimmy Brown                               |   |  |  |   |
| <b>Prepared By: Name:</b>                          | Daniel Michael                            | <b>Position/Title:</b>  | PSC2   | <b>Signature:</b>                          |  |
| <b>ICS 203</b>                                     |   | <b>Date/Time:</b>   | 10/1/2021 2300 hours                           |  |   |





# INCIDENT WEATHER FORECAST

FORECAST NO: 45  
PREDICTION FOR: 24 Hour Shift  
SHIFT DATE: 10/02/21  
FORECAST ISSUED: 10/01/21 1900

NAME OF FIRE: Caldor  
UNIT: USFS Eldorado NF  
SIGNED: Patrick Gilchrist/Shawn Palmquist  
Incident Meteorologist

## WEATHER DISCUSSION:

High pressure will prevail for the next several days. Diurnal winds, warming temperatures and low RH can be expected. Overnight humidity recoveries will continue to be poor to moderate with thermal belts in place. Smoke from fires to our south will drift north into the area today. Valleys east of the crest will be cold once again tonight, with temperatures in the upper 20s to near 30.

## .TODAY...

Sky/weather.....Haze. Mostly sunny.  
Max temperature.....64 to 74 above 5000 feet and 74 to 84 below 5000 feet.  
Min humidity.....13 to 20% above 5000 feet and 8 to 13% below 5000 feet.  
Wind (20 ft).....  
Slope/Valley..... Upslope/upvalley 4-8 mph, gusts to 15 mph through tighter canyons.  
Ridgetop.....Southwest 8-15 mph.  
Mixing height... increasing to 15000 ft MSL mid-afternoon.

## .TONIGHT...

Sky/weather.....Mostly clear.  
Min temperature.....46 to 58 midslopes and ridges. 40 to 45 valleys. (Upper 20s to around 30 valleys east of the crest.)  
Max humidity.....25 to 35% midslope to ridgetop. 55 to 65% valleys.  
Wind (20 ft).....  
Slope/valley.....Becoming downslope/downvalley 2-5 mph after 1900. Gusts to 10 mph in tighter canyons.  
Ridgetop.....East-northeast 8-15 mph.

## .SUNDAY...

Sky/weather.....Mostly sunny.  
Max temperature.....65 to 75 above 5000 feet and 75 to 85 below 5000 feet.  
Min humidity.....13 to 20% above 5000 feet and 8 to 13% below 5000 feet.  
Wind (20 ft).....  
Slope/Valley..... Upslope/upvalley 4-8 mph, gusts to 15 mph through tighter canyons.  
Ridgetop.....Southwest 8-15 mph.  
Mixing height... increasing to 15000 ft MSL mid-afternoon.

Incident Weather Station Data – SCAN Code with Smart Phone  
Branch I

Branch III



## FIRE BEHAVIOR FORECAST

|   |   |
|---|---|
| <b>FORECAST NUMBER:</b> 16  | <b>TYPE OF FIRE:</b> Wildland                                     |
| <b>FIRE NAME:</b> Caldor  | <b>OPERATIONAL PERIOD:</b> October 2nd 24 hour                    |
| <b>DATE ISSUED:</b> October 01, 2021                                      | <b>TIME ISSUED:</b> 1900 Hours                                    |
| <b>UNIT:</b> CA Eldorado National Forest/Lake Tahoe Basin Management Unit | <b>SIGNED:</b> /s/ Robert Scott<br>Robert Scott FBAN 530-990-4048 |

### INPUTS

**WEATHER SUMMARY:** See detailed Fire Weather Forecast in IAP

### FUELS:

Dry conditions continue to influence the fire area. Fine fuels can carry fire into heavy fuels and unburned areas. Fire will move easily through fine fuels, often undetected, until reaching heavy fuels. ERC's remain above seasonal averages and at levels associated to large fire growth.

### OUTPUT

#### GENERAL:

- Smoke production from burn down of heavy fuels. Increase in service calls is probable with increase public presence near the fire area.
- Surface spread in fine fuels during warmest parts of the day.
- Moderate fire behavior is possible outside of containment lines with wind a slope alignment.
- Expect easterly wind influence during the late evening hours.

Fuels and Wx inputs: Temp:74 deg., RH: 13% Winds 4-8G14 1Hr-4, 10hr-6, 100hr-9

#### SPECIFIC:

**Branch 1-** Continued smoke production from high elevations locations. Evening east wind influences during Green islands could produce isolated group torching during the afternoon hours.

**Branch 3** Wind and slope alignment could create short uphill runs with short range spotting.

*Divisions India and Mike:* Pockets of heat interior could produce fire movement to green islands as fire finds fresh fuels to move through.

*Division Quebec and Romeo:* Stringers of fuels in mostly rocky terrain will continue to consume. Watch for spotting from isolated tree torching.

*Divisions Oscar and Papa:* Burn down of heavy fuels will continue to produce high visibility smokes across the division.

**Nightshift:** Cool temperatures and poor humidity recoveries which will allow fuels to continue to burn out especially within thermal belts

**AIR OPERATIONS:** Conditions will be favorable for aviation operations.

### SAFETY

**Fire responds to topographic conditions and runs uphill.**

## Fire and COVID-19 Briefing Checklist

1. Incident Name:

CALDOR

2. Operational Period: Date From: 10/2/2021

Date To: 10/3/2021

Time From: 0700

Time To: 0700

### FIRE and COVID-19 Briefing Checklist

#### Self-Awareness / Screening

- Immediately separate yourself from others.
  - o Cough more than expected
  - o Shortness of breath or difficulty breathing
  - o New loss of taste or smell
  - o Fever                      o Sore throat
  - o Chills                      o Muscle pain
- Review and follow crew and division plans to isolate, triage, and transport symptomatic personnel.

#### Hygiene on the Fireline

- Properly wash or sanitize your hands often, especially before and after eating or entering a public place, and after coughing or sneezing.
- Avoid handshakes and communal use items.
- Maintain a supply of hand sanitizer and hand wipes. Inform supervisor of needed resupply.
- Disinfect high touch surfaces often:
  - o Radios, phones, doors, pumps, fuel cans, etc.

#### Social Distancing and Protective Equipment

- Initiate, practice, and remind others of social distancing.
- Conduct briefings and conversations outdoors and at least 6 feet apart.
- Utilize face coverings as a tool when practical.
- Clean or replace dirty face coverings, equipment, and PPE.

#### Communications

- Face coverings and social distancing complicate communications.
  - o Ensure effectiveness sender/receiver messaging.

#### Protect yourself, your crew, and your camp!

Find more information: <https://www.nwccg.gov/coronavirus>.

NFES 002646 (06/2020)

# **Covid Testing Notice**

**All federal employees and federal contractors on type 1 and 2 wildfire incidents in California, are now required to be tested for Covid-19 regardless of vaccination status. For the Caldor Fire:**

- **Incoming federal resources and contractors:**  
Testing must occur both at check-in and demobilization
- **Resources currently assigned to the fire:**  
It is recommended to be tested within 72 hours of this notice as well as during demobilization
- Testing will be provided for partners and cooperators that volunteer or request testing
- **Testing is available at the mobile medical trailers** at both South Lake Tahoe and Placerville camps

In addition to this testing mandate, federal employees and contractors are required to be fully vaccinated prior to November 22, 2021. To schedule a vaccine, please contact:  
Greg Flory (East Caldor) at 530-721-5975, or  
Kayla Nimmo (West Caldor) at 786-475-5748

Refusal of COVID testing on incidents will be handled on a case-by-case basis by the employee's agency or the hiring agency of the federal contractor with participation on the incident not occurring until a resolution is identified.

## California Wildland Fire Coordinating Group

### Framework for Mandatory COVID Testing on Federal Fire Incidents in California

Due to the risk of spread of COVID-19 to individual fire personnel and modules, as well as the overall impact on firefighting capacity, the federal leadership of the California Wildland Fire Coordinating Group (CWCG) have decided to move forward with the intent of mandatory testing on all federal fire incidents in California, specifically type 1 and 2 wildfire incidents when logistically possible (e.g. personnel to support, testing available). This intention applies to all federal employees and federal contractors regardless of vaccination status and will be voluntary for partners and cooperators involved in a federal fire incident.

To date, the Department of Agriculture, Forest Service, Pacific Southwest Region, COVID-19 Emergency Response Team (CERT) implemented two mandatory pilot testing programs in California. The first pilot program was during the McFarland Fire on the Shasta-Trinity National Forest. The testing service was provided through a contract. The second pilot program was on the French Fire during unified command between the Bureau of Land Management and the Sequoia National Forest. Cal OES provided the testing service. These pilot programs provided many lessons to assist with more effective implementation on other fire incidents.

To implement this intent the CERT and a Point of Contact (POC) from each of the following Department of the Interior (DOI) agencies: Bureau of Indian Affairs, Bureau of Land Management, Fish and Wildlife Service and the National Park Service will coordinate and collaborate.

It is recognized that testing in and of itself is not a silver bullet, but it is an important tool in the suite of COVID mitigations to protect fire personnel, modules, and their families and friends when personnel return home from fire incidents. With increasing COVID cases over the past few months, and continued fire activity expected in the weeks and months ahead, we have decided this is a necessary tool until vaccine requirements for the federal workforce are fully implemented.

#### **Mandatory Testing Intent & Framework**

- Applies to all federal employees and federal contractors on type 1 and 2 wildfire incidents in California, regardless of vaccination status.
- Testing will be provided for partners and cooperators that volunteer or request testing, if testing capacity is available.
- The requirement for testing will be included in the resource order for those resources identified as available to fill orders.
- Refusal of COVID testing on incidents will be handled on a case-by-case basis by the employee's agency or the hiring agency of the federal contractor with participation on the incident not occurring until a resolution is identified.
- If there are logistical challenges (e.g. personnel support, testing availability) the CERT and DOI POCs will attempt to implement this intent in the following priority order: (1) test individuals upon arrival to an incident, (2) test individuals upon demobilization from an incident, (3) test individuals that are already assigned to an ongoing incident at frequencies recommended by the Centers for Disease Control and Prevention (CDC).

California Wildland Fire Coordinating Group  
Framework for Mandatory COVID Testing on Federal Fire Incident in California

Signature Page

JENNIFER  
EBERLIEN

Digitally signed by JENNIFER  
EBERLIEN  
Date: 2021.09.21 15:37:05  
-07'00'

U. S. Forest Service  
Regional Forester

AMY  
DUTSCHKE

Digitally signed by  
AMY DUTSCHKE  
Date: 2021.09.23  
09:09:25 -07'00'

Bureau of Indian Affairs  
Regional Director

KAREN  
MOURITSEN

Digitally signed by  
KAREN MOURITSEN  
Date: 2021.09.23  
12:04:04 -07'00'

Bureau of Land Management  
State Director

PRISCILLA  
WHEELER

Digitally signed by PRISCILLA  
WHEELER  
Date: 2021.09.23 12:54:02 -07'00'

U. S. Fish and Wildlife Service  
Regional Director

CINDY  
ORLANDO  
National Park Service  
Regional Director

Digitally signed by CINDY  
ORLANDO  
Date: 2021.09.28 11:28:17  
-07'00'

## HEALTH AND SAFETY MESSAGE

INCIDENT: CALDOR FIRE

DATE: 10/2-3/2021

TIME: 0700-

0700

*Major Hazards and Risks: Weekend Traffic, Drying Conditions, Hazard Trees, Bears, Communications, Complacency, and Driving.*

Fire Order of the Day—*Keep informed on Fire Weather Conditions and Forecasts*

### **Watch Out Situation**

WEATHER BECOMING HOTTER AND DRIER



BE AWARE !!!

LOTS OF LOOKEY LOU'S &  
WEEKEND VACATIONERS WITHIN  
THE FIRE BOUNDARIES



### **PLANNING FOR LINE EMERGENCIES**

Develop your Extraction Plan

- WHAT DO YOU DO IF SOMEONE GETS HURT?
- HOW WILL YOU GET THEM OUT?
- HOW LONG WILL IT GET THEM TO THE HOSPITAL?

Refer to IAP 206 Medical Plan and Medical Incident Report (IRPG Page 118-119)

Incident Safety Officers: Jack Wise SOF 2, Kevin Southerland SOF 2

## INCIDENT SAFETY ANALYSIS 215a

Caldor Fire / CA-ENF-024030 - Saturday, October 2, 2021

| 8. Location | 9. Hazard             | 6. Control or Abatement Action (Engineering, Administrative, PPE, Avoidance, Education, etc)   |
|-------------|-----------------------|--|
| All         | Hazard Trees          | <ul style="list-style-type: none"> <li>~ Follow "Hazard Tree Safety" guidelines, IRPG page 22.</li> <li>~ Post lookouts, or use a spotter in mop-up areas with personnel.</li> <li>~ Don't park vehicles or take breaks in high concentrations of hazard trees.</li> <li>~ Establish trigger points for disengagement during high wind events.</li> <li>~ Remember that the hazard zone extends a minimum of 2 1/2 tree heights.</li> </ul>  |
| All         | Driving & Traffic     | <ul style="list-style-type: none"> <li>~ Practice "Defensive Driving" techniques traveling on all roads and city streets.</li> <li>~ Use spotters &amp; Honk horn to alert personnel when backing.</li> <li>~ Follow Driving LCES (Lights, Chock blocks, Emergency brake, Seat belts).</li> <li>~ Always use headlights.</li> <li>~ Yield to pedestrians and bicycles.</li> <li>~ Observe posted speed limits.</li> <li>~ Use the 3 second rule for following distance when driving.</li> <li>~ Use chock blocks, turn wheels into hill.</li> <li>~ Avoid distractions (eating, cell phones, radio).</li> <li>~ Ensure that windshields are kept clean of dust and bugs.</li> <li>~ Refer to "Smoke and Transportation Safety" IRPG Pg 31</li> <li>~ Refer to "Roadside Response Safety" IRPG Pg 26</li> </ul> |
| All         | Chain Saw Operations  | <ul style="list-style-type: none"> <li>~ Follow "Hazard Tree Safety" guidelines, IRPG Pg 22</li> <li>~ Follow "Procedural Felling Operations" IRPG Pg 85.</li> <li>~ Look up, Look down, Look around for hazard tree indicators.</li> <li>~ Only fell and buck trees within your expertise, and training.</li> <li>~ Do not fall trees during high wind events.</li> <li>~ Ensure proper use of all required PPE.</li> </ul>   |
| All         | Communications        | <ul style="list-style-type: none"> <li>~ Maintain communication with aviation resources, and suppression organization.</li> <li>~ Ensure all know frequency and protocol for contacting resources.</li> <li>~ Utilize the ICS 205.</li> <li>~ Utilize human repeaters when working in dead spots.</li> </ul>   |
| All         | Fireline Hazards      | <ul style="list-style-type: none"> <li>~ Refer to "Fireline Location" considerations, IRPG Pg 84</li> <li>~ Do not work directly above or below personnel during firing and mop-up operations.</li> <li>~ Watch for falling and rolling debris on steep slopes.</li> <li>~ Alert crew personnel of rolling debris by yelling to affected individuals.</li> <li>~ Position debris that could roll vertically on slope.</li> <li>~ Avoid stepping over debris that could roll by walking around object.</li> <li>~ Avoid radiant heat by wearing appropriate PPE correctly.</li> <li>~ Use correct tool for task assigned.</li> <li>~ Flag and isolate all HAZMAT and alert all personnel working in Division.</li> <li>~ Follow WUI recommendations, IRPG Pg 12.</li> </ul>                                     |
| All         | Mop-up & Rehab        | <ul style="list-style-type: none"> <li>~ Do not work above or below personnel during rehab/mop-up operations.</li> <li>~ Alert crew personnel of rolling debris by yelling to affected individuals.</li> <li>~ Position debris that could roll vertically on slope.</li> <li>~ Wear eye protection.</li> </ul>   |
| All         | Helicopter Operations | <ul style="list-style-type: none"> <li>~ Ensure positive communication with all air resources.</li> <li>~ Don't plan on air resources for medical transport or resupply.</li> <li>~ Follow "Aviation Watch-Out Situations" IRPG Pg 46.</li> <li>~ Refer to "Directing Bucket or Retardant Drops" IRPG Pg 58 .</li> <li>~ Refer to "Aircraft Mishap Response Procedure" IRPG Pg 62.</li> <li>~ Stay clear of all bucket drops when suppression actions are in place and allow 1 minute prior to re-entry.</li> <li>~ Monitor A-G communications.</li> </ul>   |



## INCIDENT SAFETY ANALYSIS 215a

|         |   |  |
|---------|---|--|
| All     | Heat Related Illness (HRI)& Dehydration | <ul style="list-style-type: none"> <li>~ Refer to Heat Related Illness information, IRPG Pg 109</li> <li>~ Drink Fluids throughout operational period (6-8 qts/shift).</li> <li>~ Maintain water/electrolyte ratio of 3 to 1.</li> <li>~ Carry extra water on line and cache water at drop points.</li> <li>~ Take Frequent breaks, minimum of 10 minutes every hour.</li> <li>~ Allow out of area resources time to acclimatize before expecting peak performance.</li> <li>~ Recognize symptoms of HEAT RELATED ILLNESS which include.               <ul style="list-style-type: none"> <li>o Lack of energy</li> <li>o Headaches, dizziness</li> <li>o Lack of rest</li> <li>o No hunger, poor eating habits</li> <li>o Hot skin, and lack of sweating</li> </ul> </li> </ul> |
| All     | Heavy Equipment Operations              | <ul style="list-style-type: none"> <li>~ Refer to "Working with Heavy Equipment" IRPG Pg 86</li> <li>~ Ensure communications are established with operators.</li> <li>~ Use hand signals if other communications are unavailable.</li> <li>~ Maintain a 50'-100' exclusion area around equipment and increase it to 1 1/2 times tree height when in timber.</li> <li>~ Use a spotter when backing.</li> <li>~ Avoid working below heavy equipment.</li> </ul>  |
| All     | Personal Hygiene                        | <ul style="list-style-type: none"> <li>~ COVID-19 is on the rise.</li> <li>~ Don't share personal items such as water bottles communication devices and utensils.</li> <li>~ Wash hands before meals, and after use of rest room facilities.</li> </ul>  |
| All     | Injury & Medical Emergency              | <ul style="list-style-type: none"> <li>~ COVID-19 is on the rise.</li> <li>~ Conduct daily COVID screening, report any symptoms to Medical immediately, and isolate those that have been exposed.</li> <li>~ Assist injured employee appropriate medical care.</li> <li>~ Use EMT's on Division for initial care.</li> <li>~ Follow "Emergency Medical Care" IRPG Pgs 105-118</li> <li>~ Follow procedures in Medical Plan, ICS 206</li> <li>~ Refer to "Planning for Medical Emergencies" IRPG Pg 2</li> </ul>  |
| All     | Unburned Area/Reburn Potential          | <ul style="list-style-type: none"> <li>~ Monitor weather.</li> <li>~ Base actions upon observed and predicted fire behavior.</li> <li>~ LCES Checklist IRPG Pg 7.</li> <li>~ Refer to "Look Up, Down and Around" IRPG Pg 3</li> </ul>  |
| Div I/M | Boat/Ferry Operations                   | <ul style="list-style-type: none"> <li>~ Provide a detailed briefing to all passengers which includes:               <ul style="list-style-type: none"> <li>- Personal Flotation Device (PFD) locations and proper donning/fit</li> <li>- Drowning hazards associated with wearing heavy boots, clothing, packs, etc.</li> <li>- Visual Distress Signals (VDS) options</li> <li>- Fire Extinguisher location(s)</li> </ul> </li> <li>~ Follow the operators instructions for loading and unloading</li> </ul>  |
| All     | Indirect Fireline                       | <ul style="list-style-type: none"> <li>~ Post lookouts, identify escape routes and safety zones IRPG Pg. 7</li> <li>~ Review "Strategy Direct/Indirect Attack" IRPG Pg. 82-83</li> <li>~ Refer to "Line Location" IRPG Pg 84</li> </ul>  |
| All     | Downhill Line Construction              | <ul style="list-style-type: none"> <li>~ Post lookouts and ensure LCES is in place IRPG Pg 7.</li> <li>~ Follow "Downhill Line Construction" guidelines IRPG Pg 9.</li> </ul>  |
| All     | Cold Weather                            | <ul style="list-style-type: none"> <li>~ Carry extra clothing to prevent hypothermia following shift.</li> <li>~ Dry out gear each night for next day.</li> <li>~ Watch footing on frozen ground.</li> <li>~ Maintain personal hydration.</li> <li>~ Monitor wind-chill and establish trigger points for disengagement.</li> </ul>   |
| All     | ATV/UTV use                             | <ul style="list-style-type: none"> <li>~ Ensure equipment is inspected and safe to use.</li> <li>~ Restrict UTV's to max width of 50" on ATV trails due to width and severe out sloped conditions.</li> <li>~ Ensure operator is trained and certified to operate.</li> <li>~ Ensure operator has proper PPE according to the Redbook and/or operator's agency requirements.</li> <li>~ Question if it is mission critical.</li> </ul>   |
| All     | Night Operations                        | <ul style="list-style-type: none"> <li>~ Maintain high visibility in work area and wear vest while in roadway.</li> <li>~ Use glow sticks to mark hazards.</li> <li>~ Ensure personnel have a personal light (headlamp).</li> <li>~ Watch for signs of fatigue.</li> <li>~ Take breaks away from areas of known hazard.</li> </ul>   |

## INCIDENT SAFETY ANALYSIS 215a

|     |                                |   |
|-----|--------------------------------|---|
| All | Power Utilities                | <ul style="list-style-type: none"> <li>~ Refer to the IRPG page 24 for Power Line Safety.</li> <li>~ Notify all personnel of down electrical lines.</li> <li>~ Always treat downed wires as energized.</li> <li>~ Identify and avoid high tension transmission lines.</li> <li>~ Identify and avoid high pressure natural gas lines.</li> <li>~ Identify and avoid damaged gas service near structures.</li> <li>~ Be aware of utility restoration in your work area.</li> </ul>  |
| All | Steep Terrain & Rolling Debris | <ul style="list-style-type: none"> <li>~ Maintain 8'-10' spacing when working &amp; walking.</li> <li>~ Don't work above any personnel.</li> <li>~ Be on the lookout for rolling rocks, debris, or burning material.</li> <li>~ Evaluate necessity to send personnel in areas with limited access.</li> <li>~ Post lookouts IRPG Pg 7</li> </ul>  |
| All | Unplanned Public Interaction   | <ul style="list-style-type: none"> <li>~ Be alert to non-fire personnel in areas with suppression personnel.</li> <li>~ All non-fire personnel will be escorted while on fireline.</li> <li>~ Post lookouts to in areas with public to avoid conflicts with mission tasks.</li> <li>~ Ensure sufficient security to restrict access to exclusion area.</li> </ul>   |
| All | Wildlife & Livestock           | <ul style="list-style-type: none"> <li>~ Bear Habitat - on the line, in camp, and in town.</li> <li>~ Refer to: USFS "Be Bear Aware".</li> <li>~ Never approach bears or cubs - KEEP A SAFE DISTANCE - do not impose for sightseeing or photo taking purposes.</li> <li>~ Bears are wild animals and can be unpredictable -- even dangerous.</li> <li>~ While bears are attracted to any edible food, they also might try to feast on items we might not consider edible.</li> <li>~ Prevent vehicle break-ins - ALWAYS REMOVE SCENTED ITEMS FROM YOUR VEHICLE - including items such as food wrappers, sunscreen, lip balm, hand lotion and air fresheners.</li> <li>~ Be sure to always lock your vehicle and close the windows.</li> <li>~ Keep in mind eating in the car leaves lingering food odors that attract bears.</li> <li>~ Watch out for wildlife inside fire area and along roadways.</li> <li>~ Clean up all food debris and BACKHAUL trash during each operational period.</li> </ul> |
| All | Mid-slope Fireline             | <ul style="list-style-type: none"> <li>~ Refer to "Fireline Location" IRPG Pg 84</li> <li>~ Ensure good anchor point.</li> <li>~ Base actions upon current and predicted fire behavior and weather.</li> <li>~ Post lookouts, identify escape routes and safety zones IRPG Pg 7</li> </ul>  |
| All | Structure Protection & HAZMAT  | <ul style="list-style-type: none"> <li>~ Review "Wildland Urban Interface Firefighting" considerations, IRPG Pg 12-16</li> <li>~ Use "Structure Assessment" checklist, IRPG Pg 13</li> <li>~ Refer to "Structure Hazard Marking System" IRPG Pg 41</li> <li>~ Follow "HAZMAT Incident Operations" IRPG Pg 36</li> </ul>   |

# ASSIGNMENT LIST (ICS 204 WF)

CONTROLLED UNCLASSIFIED  
INFORMATION//BASIC

|                                 |  |                               |                   |  |  |                  |                  |
|---------------------------------|--|-------------------------------|-------------------|--|--|------------------|------------------|
| <b>1. Incident Name:</b>        |  | <b>2. Operational Period:</b> |                   |  |  | <b>3. Branch</b> | <b>Division</b>  |
| <b>CALDOR</b>                   |  | Date From: 10/02/21           | Date To: 10/03/21 |  |  | <b>I</b>         | <b>G / T / W</b> |
|                                 |  | Time From: 0700               | Time To: 0700     |  |  |                  |                  |
| <b>4. Operations Personnel:</b> |  |                               |                   |  |  | Page 1 of 1      |                  |

|  |  |   |
|--|--|---|
| Operations Section Chief: <b>Matt Ahearn</b>       |  | Night Ops: <b>Jason Wingard (T)</b>                               |
| Branch Director: <b>Jamie Rickard (T)</b>          |  | Deputy Ops: <b>Rick Marinelli/Todd McDivitt/Pete Lawrence (T)</b> |
| Division/Group Supervisor: <b>Reggie Brown (T)</b> |  | Air Attack: <b>Bryan Rosenow</b>                                  |

| <b>5. Resources Assigned:</b> |     | ** Resources Below in Bold are 12 Hour ** |                     |           |                |                  |                       |
|-------------------------------|-----|---|---------------------|-----------|----------------|------------------|-----------------------|
| Resource Identifier           | ALS | LWD                                       | Leader              | Personnel | Request #      | Hours            | Reporting Location    |
| HC2 BLUE MOUNTAIN             |     | <b>10/10</b>                              | <b>PEREZ</b>        | 20        | <b>C-50061</b> | <b>0700-1900</b> | <b>EL DORADO FAIR</b> |
| HC2 PATRICK ENVIRON           |     | <b>10/6</b>                               | <b>DOMBI</b>        | 20        | <b>C-50071</b> | <b>0700-1900</b> | <b>EL DORADO FAIR</b> |
| HC2 DIAMOND ROAD              |     | <b>10/12</b>                              | <b>PRATTE</b>       | 20        | <b>C-50112</b> | <b>0700-1900</b> | <b>EL DORADO FAIR</b> |
| HC2 NORTH PACIFIC             |     | <b>10/15</b>                              | <b>CISNEROS</b>     | 20        | <b>C-50084</b> | <b>0700-1900</b> | <b>EL DORADO FAIR</b> |
| ENG6 462 NV                   |     | <b>10/15</b>                              | <b>SMARTT</b>       | 5         | <b>E-50409</b> | <b>0700-1900</b> | <b>EL DORADO FAIR</b> |
| ENG3 NV-B5331                 |     | <b>10/7</b>                               | <b>ARROYO</b>       | 4         | <b>E-50207</b> | <b>0700-1900</b> | <b>EL DORADO FAIR</b> |
| ENG6 BKF E664                 |     | <b>10/13</b>                              | <b>YANDERS</b>      | 4         | <b>E-50201</b> | <b>0700-1900</b> | <b>EL DORADO FAIR</b> |
| ENG6 J3 CONTRACTING           |     | <b>10/3</b>                               | <b>EASLEY</b>       | 3         | <b>E-50275</b> | <b>0700-1900</b> | <b>EL DORADO FAIR</b> |
| ENG6 COOPER                   |     | <b>10/3</b>                               | <b>MEDRANO</b>      | 3         | <b>E-50292</b> | <b>0700-1900</b> | <b>EL DORADO FAIR</b> |
| TFLD GHOLSON                  |     | <b>10/2</b>                               | <b>GHOLSON</b>      | 1         | <b>O-50578</b> | <b>0700-1900</b> | <b>EL DORADO FAIR</b> |
| EMTF MAKEMSON                 |     | <b>10/7</b>                               | <b>MAKEMSON</b>     | 1         | <b>O-50317</b> | <b>0700-1900</b> | <b>EL DORADO FAIR</b> |
| MEDIC 834                     | X   | <b>10/12</b>                              | <b>RHEA/SIMPSON</b> | 2         | <b>E-50374</b> | <b>0700-1900</b> | <b>EL DORADO FAIR</b> |
| SOF2 BARNHART                 |     | <b>10/12</b>                              | <b>BARNHART</b>     | 1         | <b>O-50660</b> | <b>0700-1900</b> | <b>EL DORADO FAIR</b> |
| SOFR GREMEL (T)               |     | <b>10/6</b>                               | <b>GREMEL</b>       | 1         | <b>O-50532</b> | <b>0700-1900</b> | <b>EL DORADO FAIR</b> |
|                               |     |   |                     |           |                |                  |                       |
|                               |     |   |                     |           |                |                  |                       |
|                               |     |   |                     |           |                |                  |                       |

**6. Work Assignments:**  
 TASK: Secure existing line and provide for tactical patrol within the Hwy 50 corridor. Coordinate with REAFs and mop up to the extent necessary on the fires edge and within the perimeter where infrastructure and values at risk are present  
 PURPOSE: Minimize any fire progression and ensure the safety of those working on the west side of Mormon Emigrant Trail  
 END STATE: Fires edge in the division is controlled and escape is improbable

**7. Special Instructions:**  
 Backhaul trash, excess supplies and provide a location for accountable property  
 Identify and coordinate the removal of hazard trees  
 Resources need to report to El Dorado County Fairgrounds (100 Placerville Dr, Placerville, CA 95667) for briefing

**8. Communications**

| Name                | Ch | Function     | Rx Freq   | Rx Tone | Tx Freq   | Tx Tone | Notes |
|---------------------|----|--------------|-----------|---------|-----------|---------|-------|
| COMMAND SEE ICS 205 | 1  | COMMAND      |           |         |           |         |       |
| NIFC T1             | 8  | TACTICAL     | 168.0500N |         | 168.0500N |         |       |
| A/G CMD             | 12 | A/G CMD      | 167.9500N |         | 167.9500N |         |       |
| CALCORD             | 15 | COORDINATION | 156.0750N | 156.7   | 156.0750N | 156.7   |       |
| GUARD 16            | 16 | EMERGENCY    | 168.6250N |         | 168.6250N | 110.9   |       |

**9. Prepared by: Name:** Jeremy Owens      RESL  
 Signature: */s/ Jeremy Owens*

**ICS 204**      Date/Time: 10/1/2021 2200      Personnel Count: 105

| ASSIGNMENT LIST (ICS 204 WF)  |     |              |   |                   |                | CONTROLLED UNCLASSIFIED INFORMATION//BASIC |                                    |  |
|---|-----|--------------|---|-------------------|----------------|--|------------------------------------|--|
| 1. Incident Name:   |     |              | 2. Operational Period:  |                   |                | 3. Branch                                  | Division                           |  |
| CALDOR  |     |              | Date From: 10/02/21   | Date To: 10/03/21 | I              | Kirkwood Repair                            |                                    |  |
|   |     |              | Time From: 0700   | Time To: 0700     |                |  |                                    |  |
| 4. Operations Personnel:  |     |              |   |                   |                | Page 1 of 1                                |                                    |  |
| Operations Section Chief: <b>Matt Ahearn</b>  |     |              | Night Ops: <b>Jason Wingard (T)</b>                               |                   |                |  |                                    |  |
| Branch Director: <b>Jamie Rickard (T)</b>   |     |              | Deputy Ops: <b>Rick Marinelli/Todd McDivitt/Pete Lawrence (T)</b> |                   |                |  |                                    |  |
| Division/Group Supervisor: <b>Nathan Arrellano/Baryic Hunter (T)</b>  |     |              | Air Attack: <b>Bryan Rosenow</b>                                  |                   |                |  |                                    |  |
| 5. Resources Assigned:  |     |              | ** Resources Below in Bold are 12 Hour **                         |                   |                |  |                                    |  |
| Resource Identifier   | ALS | LWD          | Leader  | Personnel         | Request #      | Hours                                      | Reporting Location                 |  |
| HC2IA LOST RIVER  |     | <b>10/14</b> | <b>GIFFORD</b>  | 20                | <b>C-50114</b> | <b>0700-1900</b>                           | <b>EL DORADO FAIR</b>              |  |
| HC2 ROCHA   |     | <b>10/12</b> | <b>DURAN</b>  | 20                | <b>C-50109</b> | <b>0700-1900</b>                           | <b>EL DORADO FAIR</b>              |  |
| EXCA WEST WOOD  |     | <b>10/9</b>  | <b>WEST</b>   | 2                 | <b>E-232</b>   | <b>0700-1900</b>                           | <b>EL DORADO FAIR</b>              |  |
| EXCA COTTONWOOD   |     | <b>10/15</b> | <b>HARTLEY</b>  | 2                 | <b>E-687</b>   | <b>0700-1900</b>                           | <b>EL DORADO FAIR</b>              |  |
| CHIP WOOD CHUCK   |     | <b>10/9</b>  | <b>TINGLER</b>  | 1                 | <b>E-50174</b> | <b>0700-1900</b>                           | <b>EL DORADO FAIR</b>              |  |
| CHIP TIMBERSMITH  |     | <b>10/13</b> | <b>KEENAN</b>   | 3                 | <b>E-50392</b> | <b>0700-1900</b>                           | <b>EL DORADO FAIR</b>              |  |
| FMOD UNDERDOG TIMBER 1  |     | <b>10/9</b>  | <b>BROWN</b>  | 2                 | <b>O-232</b>   | <b>0700-1900</b>                           | <b>EL DORADO FAIR</b>              |  |
| FMOD UNDERDOG TIMBER 2  |     | <b>10/6</b>  | <b>POOR</b>   | 2                 | <b>O-20140</b> | <b>0700-1900</b>                           | <b>EL DORADO FAIR</b>              |  |
| HEQB GENTIS   |     | <b>10/8</b>  | <b>GENTIS</b>   | 1                 | <b>O-50583</b> | <b>0700-1900</b>                           | <b>EL DORADO FAIR</b>              |  |
| HEQB HADEN (T)  |     | <b>10/11</b> | <b>HADEN</b>  | 1                 | <b>N/A</b>     | <b>0700-1900</b>                           | <b>EL DORADO FAIR</b>              |  |
| TFLD BUNKER   |     | <b>10/12</b> | <b>BUNKER</b>   | 1                 | <b>O-50568</b> | <b>0700-1900</b>                           | <b>EL DORADO FAIR</b>              |  |
| CARE AMBULANCE 527  |     | <b>10/3</b>  | <b>GLINE/HATZ</b>   | 2                 | <b>E-20628</b> | <b>0700-1900</b>                           | <b>EL DORADO FAIR</b>              |  |
|   |     |              |   |                   |                |  |                                    |  |
|   |     |              |   |                   |                |  |                                    |  |
|   |     |              |   |                   |                |  |                                    |  |
|   |     |              |   |                   |                |  |                                    |  |
|   |     |              |   |                   |                |  |                                    |  |
|   |     |              |   |                   |                |  |                                    |  |
|   |     |              |   |                   |                |  |                                    |  |
|   |     |              |   |                   |                |  |                                    |  |
|   |     |              |   |                   |                |  |                                    |  |
|   |     |              |   |                   |                |  |                                    |  |
|   |     |              |   |                   |                |  |                                    |  |
|   |     |              |   |                   |                |  |                                    |  |
|   |     |              |   |                   |                |  |                                    |  |
| 6. Work Assignments:  |     |              |   |                   |                |  |                                    |  |
| TASK: Perform priority suppression repair work within Branch 1. Repair contingency line along Peavine Ridge and Granite Springs Rd while continuing Hazard Tree Removal along Mormon Emigrant Trail and Sierra at Tahoe |     |              |   |                   |                |  |                                    |  |
| PURPOSE: Minimize any near-term environmental resource impacts as a result of fire suppression efforts  |     |              |   |                   |                |  |                                    |  |
| END STATE: Watershed and areas adjacent to values at risk are protected using the approved standard   |     |              |   |                   |                |  |                                    |  |
| 7. Special Instructions:  |     |              |   |                   |                |  |                                    |  |
| Backhaul trash, excess supplies and provide a location for accountable property   |     |              |   |                   |                |  |                                    |  |
| Identify and coordinate the removal of hazard trees   |     |              |   |                   |                |  |                                    |  |
| Resources need to report to El Dorado County Fairgrounds (100 Placerville Dr, Placerville, CA 95667) for briefing   |     |              |   |                   |                |  |                                    |  |
| 8. Communications   |     |              |   |                   |                |  |                                    |  |
| Name  | Ch  | Function     | Rx Freq   | Rx Tone           | Tx Freq        | Tx Tone                                    | Notes                              |  |
| COMMAND SEE ICS 205   | 1   | COMMAND      |   |                   |                |  |                                    |  |
| NIFC T7   | 5   | TACTICAL     | 168.2500N   |                   | 168.2500N      |  |                                    |  |
| A/G CMD   | 12  | A/G CMD      | 167.9500N   |                   | 167.9500N      |  |                                    |  |
| CALCORD   | 15  | COORDINATION | 156.0750N   | 156.7             | 156.0750N      | 156.7                                      |                                    |  |
| GUARD 16  | 16  | EMERGENCY    | 168.6250N   |                   | 168.6250N      | 110.9                                      |                                    |  |
| 9. Prepared by: Name:   |     |              | Jeremy Owens  |                   | RESL           |  |                                    |  |
|   |     |              |   |                   |                |  | Signature: <i>/s/ Jeremy Owens</i> |  |
| ICS 204   |     |              | Date/Time:  | 10/1/2021         | 2200           | Personnel Count:                           | 57                                 |  |
| NIMS IAP  |     |              |   |                   |                |  |                                    | CONTROLLED UNCLASSIFIED INFORMATION//BASIC |

| ASSIGNMENT LIST (ICS 204 WF)  |     |  |   |                   |                  | CONTROLLED UNCLASSIFIED INFORMATION/BASIC |                       |
|---|-----|--|---|-------------------|------------------|---|-----------------------|
| <b>1. Incident Name:</b>  |     |  | <b>2. Operational Period:</b>                                     |                   |                  | <b>3. Branch</b>                          | <b>Division</b>       |
| CALDOR  |     |  | Date From: 10/02/21   | Date To: 10/03/21 | I                | MET Repair                                | Page 1 of 1           |
|   |     |  | Time From: 0700   | Time To: 0700     |                  |   |                       |
| <b>4. Operations Personnel:</b>   |     |  |   |                   |                  |   |                       |
| Operations Section Chief: <b>Matt Ahearn</b>  |     |  | Night Ops: <b>Jason Wingard (T)</b>                               |                   |                  |   |                       |
| Branch Director: <b>Jamie Rickard (T)</b>   |     |  | Deputy Ops: <b>Rick Marinelli/Todd McDivitt/Pete Lawrence (T)</b> |                   |                  |   |                       |
| Division/Group Supervisor: <b>David McIlhargie</b>  |     |  | Air Attack: <b>Bryan Rosenow</b>                                  |                   |                  |   |                       |
| <b>5. Resources Assigned:</b>   |     | <b>** Resources Below in Bold are 12 Hour **</b> |   |                   |                  |   |                       |
| Resource Identifier   | ALS | LWD  | Leader  | Personnel         | Request #        | Hours                                     | Reporting Location    |
| WTS1 ASAP   |     | <b>10/2</b>                                      | <b>DIXON</b>  | 2                 | <b>E-20015</b>   | <b>0700-1900</b>                          | <b>EL DORADO FAIR</b> |
| PROC PATHFINDER   |     | <b>10/4</b>                                      | <b>FULTON</b>   | 1                 | <b>E-730</b>     | <b>0700-1900</b>                          | <b>EL DORADO FAIR</b> |
| DEBRIS TRK ARBORWORKS 1   |     | <b>10/11</b>                                     |   |                   | <b>E-50397</b>   | <b>0700-1900</b>                          | <b>EL DORADO FAIR</b> |
| DEBRIS TRK ARBORWORKS 2   |     | <b>10/11</b>                                     |   |                   | <b>E-50399</b>   | <b>0700-1900</b>                          | <b>EL DORADO FAIR</b> |
| SKD SIERRA FOREST 1   |     | <b>10/4</b>                                      | <b>MARTIN</b>   | 1                 | <b>E-704</b>     | <b>0700-1900</b>                          | <b>EL DORADO FAIR</b> |
| SKD SIERRA FOREST 2   |     | <b>10/4</b>                                      | <b>J. WASS</b>  | 1                 | <b>E-705</b>     | <b>0700-1900</b>                          | <b>EL DORADO FAIR</b> |
| SKD SIERRA FOREST 3   |     | <b>10/4</b>                                      | <b>DUARTE</b>   | 1                 | <b>E-706</b>     | <b>0700-1900</b>                          | <b>EL DORADO FAIR</b> |
| SKD SIERRA FOREST 5   |     | <b>10/4</b>                                      | <b>MARVIN</b>   | 1                 | <b>E-708</b>     | <b>0700-1900</b>                          | <b>EL DORADO FAIR</b> |
| SKD T1 FORKNER  |     | <b>10/9</b>                                      | <b>DIAL</b>   | 2                 | <b>E-50152</b>   | <b>0700-1900</b>                          | <b>EL DORADO FAIR</b> |
| LOG TRK ARBORWORKS  |     | <b>10/14</b>                                     | <b>YOUNGREN</b>   | 1                 | <b>E-50157</b>   | <b>0700-1900</b>                          | <b>EL DORADO FAIR</b> |
| LOG RIDGE LOGGING   |     | <b>10/15</b>                                     | <b>SLACK</b>  | 1                 | <b>E-737</b>     | <b>0700-1900</b>                          | <b>EL DORADO FAIR</b> |
| LOG HEAVYHAUL   |     | <b>10/12</b>                                     | <b>BAXTER</b>   | 1                 | <b>E-738</b>     | <b>0700-1900</b>                          | <b>EL DORADO FAIR</b> |
| LOAD HEAVYHAUL  |     | <b>10/12</b>                                     | <b>TAYLOR</b>   | 2                 | <b>E-50226</b>   | <b>0700-1900</b>                          | <b>EL DORADO FAIR</b> |
| LOAD SIERRA NEVADA 1  |     | <b>10/4</b>                                      | <b>LANGLEY</b>  | 1                 | <b>E-50172</b>   | <b>0700-1900</b>                          | <b>EL DORADO FAIR</b> |
| LOAD SIERRA NEVADA 2  |     | <b>10/4</b>                                      | <b>WASS</b>   | 1                 | <b>E-50173</b>   | <b>0700-1900</b>                          | <b>EL DORADO FAIR</b> |
| LOAD SIERRA NEVADA 3  |     | <b>10/4</b>                                      | <b>STANBRIDGE</b>   | 1                 | <b>E-50159</b>   | <b>0700-1900</b>                          | <b>EL DORADO FAIR</b> |
| LOAD SIERRA NEVADA 4  |     | <b>10/4</b>                                      | <b>DIBBLE</b>   | 1                 | <b>E-50158</b>   | <b>0700-1900</b>                          | <b>EL DORADO FAIR</b> |
| LOAD ROMINE TIMBER 1  |     | <b>10/12</b>                                     | <b>ROMINE</b>   | 1                 | <b>E-724</b>     | <b>0700-1900</b>                          | <b>EL DORADO FAIR</b> |
| LOAD ROMINE TIMBER 2  |     | <b>10/14</b>                                     | <b>ROMINE</b>   | 1                 | <b>E-725</b>     | <b>0700-1900</b>                          | <b>EL DORADO FAIR</b> |
| LOAD BAMFORD 1  |     | <b>10/15</b>                                     | <b>MONTGOMERY</b>   | 1                 | <b>E-720</b>     | <b>0700-1900</b>                          | <b>EL DORADO FAIR</b> |
| GRND ARBORWORKS   |     | <b>10/16</b>                                     | <b>MEALIN</b>   | 1                 | <b>E-731</b>     | <b>0700-1900</b>                          | <b>EL DORADO FAIR</b> |
| FEL1 SIERRA NEVADA  |     | <b>10/4</b>                                      | <b>D. WASS</b>  | 1                 | <b>E-699</b>     | <b>0700-1900</b>                          | <b>EL DORADO FAIR</b> |
| FEL1 AXSUS 1  |     | <b>10/6</b>                                      | <b>HAER</b>   | 2                 | <b>E-701</b>     | <b>0700-1900</b>                          | <b>EL DORADO FAIR</b> |
| FEL1 AXSUS 2  |     | <b>10/6</b>                                      | <b>AKRE</b>   | 2                 | <b>E-716</b>     | <b>0700-1900</b>                          | <b>EL DORADO FAIR</b> |
| FMOD REDWOOD EMPIRE   |     | <b>10/2</b>                                      | <b>GONZALEZ</b>   | 2                 | <b>O-50342</b>   | <b>0700-1900</b>                          | <b>EL DORADO FAIR</b> |
| FMOD SWEDBERG   |     | <b>10/7</b>                                      | <b>MEHAFFEY</b>   | 2                 | <b>O-50512</b>   | <b>0700-1900</b>                          | <b>EL DORADO FAIR</b> |
| FAL1 A&F ENTERPRISES  |     | <b>10/11</b>                                     | <b>BOKISH</b>   | 1                 | <b>O-50088</b>   | <b>0700-1900</b>                          | <b>EL DORADO FAIR</b> |
| FAL1 MOEN TIMBER FALLING  |     | <b>10/11</b>                                     | <b>MOEN</b>   | 1                 | <b>O-50089</b>   | <b>0700-1900</b>                          | <b>EL DORADO FAIR</b> |
| TFLD SIGONA   |     | <b>10/12</b>                                     | <b>SIGONA</b>   | 1                 | <b>O-50683</b>   | <b>0700-1900</b>                          | <b>EL DORADO FAIR</b> |
| HEQB SMITH  |     | <b>10/3</b>                                      | <b>SMITH</b>  | 1                 | <b>O-562</b>     | <b>0700-1900</b>                          | <b>EL DORADO FAIR</b> |
| HEQB MAUTZ (T)  |     | <b>10/11</b>                                     | <b>MAUTZ</b>  | 1                 | <b>N/A</b>       | <b>0700-1900</b>                          | <b>EL DORADO FAIR</b> |
| HEQB JOHNSON (T)  |     | <b>10/8</b>                                      | <b>JOHNSON</b>  | 1                 | <b>O-50501</b>   | <b>0700-1900</b>                          | <b>EL DORADO FAIR</b> |
| EMTF ROCKENBACH   |     | <b>10/9</b>                                      | <b>ROCKENBACH</b>   | 1                 | <b>O-50368</b>   | <b>0700-1900</b>                          | <b>EL DORADO FAIR</b> |
| <b>6. Work Assignments:</b>   |     |  |   |                   |                  |   |                       |
| TASK: Perform priority suppression repair work within Branch 1. Repair contingency line along Peavine Ridge and Granite Springs Rd while continuing Hazard Tree Removal along Mormon Emigrant Trail and Sierra at Tahoe |     |  |   |                   |                  |   |                       |
| PURPOSE: Minimize any near-term environmental resource impacts as a result of fire suppression efforts  |     |  |   |                   |                  |   |                       |
| END STATE: Watershed and areas adjacent to values at risk are protected using the approved standard   |     |  |   |                   |                  |   |                       |
| <b>7. Special Instructions:</b>   |     |  |   |                   |                  |   |                       |
| Backhaul trash, excess supplies and provide a location for accountable property   |     |  |   |                   |                  |   |                       |
| Identify and coordinate the removal of hazard trees   |     |  |   |                   |                  |   |                       |
| Resources need to report to El Dorado County Fairgrounds (100 Placerville Dr, Placerville, CA 95667) for briefing   |     |  |   |                   |                  |   |                       |
| <b>8. Communications</b>  |     |  |   |                   |                  |   |                       |
| Name  | Ch  | Function   | Rx Freq   | Rx Tone           | Tx Freq          | Tx Tone                                   | Notes                 |
| COMMAND SEE ICS 205   | 1   | COMMAND  |   |                   |                  |   |                       |
| NIFC T6   | 9   | TACTICAL   | 166.7750N   |                   | 166.7750N        |   |                       |
| A/G CMD   | 12  | A/G CMD  | 167.9500N   |                   | 167.9500N        |   |                       |
| CALCORD   | 15  | COORDINATION                                     | 156.0750N   | 156.7             | 156.0750N        | 156.7                                     |                       |
| GUARD 16  | 16  | EMERGENCY  | 168.6250N   |                   | 168.6250N        | 110.9                                     |                       |
| <b>9. Prepared by: Name:</b>  |     | Jeremy Owens                                     |   | RESL              |                  |   |                       |
|   |     |  |   |                   |                  | Signature: <i>/s/ Jeremy Owens</i>        |                       |
| <b>ICS 204</b>  |     | Date/Time:                                       | 10/1/2021   | 2200              | Personnel Count: |   | 38                    |
| NIMS IAP  |     | CONTROLLED UNCLASSIFIED INFORMATION/BASIC        |   |                   |                  |   |                       |

## ASSIGNMENT LIST (ICS 204 WF)

CONTROLLED UNCLASSIFIED  
INFORMATION//BASIC

|                          |  |                               |          |          |          |                  |                           |
|--------------------------|--|-------------------------------|----------|----------|----------|------------------|---------------------------|
| <b>1. Incident Name:</b> |  | <b>2. Operational Period:</b> |          |          |          | <b>3. Branch</b> | <b>Division</b>           |
| <b>CALDOR</b>            |  | Date From:                    | 10/02/21 | Date To: | 10/03/21 | <b>I</b>         | <b>Wright Lake Repair</b> |
|                          |  | Time From:                    | 0700     | Time To: | 0700     |                  |                           |

|  |  |  |   |  |  |             |  |
|--|--|--|---|--|--|-------------|--|
| <b>4. Operations Personnel:</b>                |  |  |   |  |  | Page 1 of 1 |  |
| Operations Section Chief: <b>Matt Ahearn</b>   |  |  | Night Ops: <b>Jason Wingard (T)</b>                               |  |  |             |  |
| Branch Director: <b>Jamie Rickard (T)</b>      |  |  | Deputy Ops: <b>Rick Marinelli/Todd McDivitt/Pete Lawrence (T)</b> |  |  |             |  |
| Division/Group Supervisor: <b>Brad Stewart</b> |  |  | Air Attack: <b>Bryan Rosenow</b>                                  |  |  |             |  |

| <b>5. Resources Assigned:</b> |     | ** Resources Below in Bold are 12 Hour ** |                     |           |                |           |                    |
|-------------------------------|-----|---|---------------------|-----------|----------------|-----------|--------------------|
| Resource Identifier           | ALS | LWD                                       | Leader              | Personnel | Request #      | Hours     | Reporting Location |
| HC2 FRANCO 73                 |     | 10/6                                      | <b>TOWNSEND</b>     | 20        | <b>C-50073</b> | 0700-1900 | EL DORADO FAIR     |
| ENG6 SCHOLL FIRE & FUEL       |     | 10/3                                      | <b>MAHARREY</b>     | 3         | <b>E-50291</b> | 0700-1900 | EL DORADO FAIR     |
| WTS2 PARTRIDGE                |     | 10/10                                     | <b>CARTER</b>       | 1         | <b>E-50371</b> | 0700-1900 | EL DORADO FAIR     |
| DOZ2 ENF 3                    |     | 10/9                                      | <b>STARK</b>        | 3         | <b>E-200</b>   | 0700-1900 | EL DORADO FAIR     |
| DOZ2 HERTZIG 1                |     | 10/11                                     | <b>HERTZIG</b>      | 1         | <b>E-101</b>   | 0700-1900 | EL DORADO FAIR     |
| DOZ3 TOM'S EARTHMOVING        |     | 10/14                                     | <b>FUNES</b>        | 2         | <b>E-50239</b> | 0700-1900 | EL DORADO FAIR     |
| TCTL CTL FOREST MANAGEMENT    |     | 10/2                                      | <b>KREGOSKI</b>     | 6         | <b>E-50190</b> | 0700-1900 | EL DORADO FAIR     |
| CREP CTL FOREST MANAGEMENT    |     | 10/2                                      | <b>KREGOSKI</b>     | 6         | <b>O-50345</b> | 0700-1900 | EL DORADO FAIR     |
| FEL1 AXSUS 3                  |     | 10/9                                      | <b>FERGUSON</b>     | 2         | <b>E-719</b>   | 0700-1900 | EL DORADO FAIR     |
| FEL2 J&R LOGGING              |     | 10/2                                      | <b>JIMENEZ</b>      | 1         | <b>E-50151</b> | 0700-1900 | EL DORADO FAIR     |
| PROC J&R LOGGING              |     | 10/2                                      | <b>JIMENEZ</b>      | 1         | <b>E-50150</b> | 0700-1900 | EL DORADO FAIR     |
| SKD J&R LOGGING               |     | 10/2                                      | <b>JIMENEZ</b>      | 1         | <b>E-712</b>   | 0700-1900 | EL DORADO FAIR     |
| SKD SIERRA FOREST 4           |     | 10/2                                      | <b>CAMPBELL</b>     | 1         | <b>E-707</b>   | 0700-1900 | EL DORADO FAIR     |
| SKD T1 CECIL LOGGING          |     | 10/13                                     | <b>HUNTER</b>       | 1         | <b>E-50153</b> | 0700-1900 | EL DORADO FAIR     |
| EXCA ENF 7462                 |     | 10/12                                     | <b>LANGENDERFER</b> | 1         | <b>E-728</b>   | 0700-1900 | EL DORADO FAIR     |
| EXCA INGRAM                   |     | 10/8                                      | <b>WHEELER</b>      | 1         | <b>E-50155</b> | 0700-1900 | EL DORADO FAIR     |
| EXCA EMERSON                  |     | 10/8                                      | <b>SHERRILL</b>     | 1         | <b>E-50154</b> | 0700-1900 | EL DORADO FAIR     |
| MAST PVT (E-58)               |     | 10/7                                      | <b>MARLIN</b>       | 1         | <b>E-58</b>    | 0700-1900 | EL DORADO FAIR     |
| CHIP YREKA OUTLANDS           |     | 10/5                                      | <b>JONES</b>        | 3         | <b>E-50304</b> | 0700-1900 | EL DORADO FAIR     |
| LOAD BAMFORD 2                |     | 10/13                                     | <b>MONTGOMERY</b>   | 1         | <b>E-721</b>   | 0700-1900 | EL DORADO FAIR     |
| HEQB OSSOWSKI                 |     | 10/7                                      | <b>OSSOWSKI</b>     | 1         | <b>O-50498</b> | 0700-1900 | EL DORADO FAIR     |
| HEQB(T) CELIO                 |     | 10/11                                     | <b>CELIO</b>        | 1         | <b>N/A</b>     | 0700-1900 | EL DORADO FAIR     |
| TFLD WARD                     |     | 10/11                                     | <b>WARD</b>         | 1         | <b>N/A</b>     | 0700-1900 | EL DORADO FAIR     |
| TFLD(T) HAYDON                |     | 10/6                                      | <b>HAYDON</b>       | 1         | <b>O-50435</b> | 0700-1900 | EL DORADO FAIR     |
| EMPF POTTER                   | X   | 10/12                                     | <b>POTTER</b>       | 1         | <b>O-21048</b> | 0700-1900 | EL DORADO FAIR     |
| EMTF GRAY                     |     | 10/12                                     | <b>GRAY</b>         | 1         |                | 0700-1900 | EL DORADO FAIR     |

**6. Work Assignments:**  
 TASK: Perform priority suppression repair work within Branch 1. Repair contingency line along Peavine Ridge and Granite Springs Rd while continuing Hazard Tree Removal along Mormon Emigrant Trail and Sierra at Tahoe  
 PURPOSE: Minimize any near-term environmental resource impacts as a result of fire suppression efforts  
 END STATE: Watershed and areas adjacent to values at risk are protected using the approved standard

**7. Special Instructions:**  
 Backhaul trash, excess supplies and provide a location for accountable property  
 Identify and coordinate the removal of hazard trees  
 Resources need to report to El Dorado County Fairgrounds (100 Placerville Dr, Placerville, CA 95667) for briefing

| <b>8. Communications</b> |    |              |           |         |           |         |       |
|--------------------------|----|--------------|-----------|---------|-----------|---------|-------|
| Name                     | Ch | Function     | Rx Freq   | Rx Tone | Tx Freq   | Tx Tone | Notes |
| COMMAND SEE ICS 205      | 1  | COMMAND      |           |         |           |         |       |
| NIFC T6                  | 9  | TACTICAL     | 166.7750N |         | 166.7750N |         |       |
| A/G CMD                  | 12 | A/G CMD      | 167.9500N |         | 167.9500N |         |       |
| CALCORD                  | 15 | COORDINATION | 156.0750N | 156.7   | 156.0750N | 156.7   |       |
| GUARD 16                 | 16 | EMERGENCY    | 168.6250N |         | 168.6250N | 110.9   |       |

**9. Prepared by: Name:** Jeremy Owens      RESL  
 Signature: */s/ Jeremy Owens*

**ICS 204**      Date/Time: 10/1/2021 2200      Personnel Count: 63

## ASSIGNMENT LIST (ICS 204 WF)

CONTROLLED UNCLASSIFIED  
INFORMATION//BASIC

|                          |                               |          |          |                  |                 |
|--------------------------|-------------------------------|----------|----------|------------------|-----------------|
| <b>1. Incident Name:</b> | <b>2. Operational Period:</b> |          |          | <b>3. Branch</b> | <b>Division</b> |
| <b>CALDOR</b>            | Date From:                    | 10/02/21 | Date To: | 10/03/21         | <b>III</b>      |
|                          | Time From:                    | 0700     | Time To: | 0700             |                 |

**4. Operations Personnel:** Page 1 of 2

|   |   |
|---|---|
| Operations Section Chief: <b>Matt Ahearn</b>                        | Night Ops: <b>Jason Wingard (T)</b>                               |
| Branch Director: <b>TBD</b>   | Deputy Ops: <b>Rick Marinelli/Todd McDivitt/Pete Lawrence (T)</b> |
| Division/Group Supervisor: <b>Travis Bills/Aaron Roggenkamp (T)</b> | Air Attack: <b>Bryan Rosenow</b>                                  |

**5. Resources Assigned:** \*\* Resources Below in Bold are 12 Hour \*\*

| Resource Identifier       | ALS | LWD          | Leader            | Personnel | Request #      | Hours            | Reporting Location  |
|---------------------------|-----|--------------|-------------------|-----------|----------------|------------------|---------------------|
| HC1 PLUMAS IHC            |     | <b>10/5</b>  | <b>SHERMAN</b>    | 18        | <b>C-50080</b> | <b>0700-1900</b> | <b>HEAVENLY ICP</b> |
| HC1 TRINITY               |     | <b>10/11</b> | <b>DIAS</b>       | 18        | <b>C-50113</b> | <b>0700-1900</b> | <b>HEAVENLY ICP</b> |
| HC2IA YUKON               |     | <b>10/7</b>  | <b>HABERMANN</b>  | 21        | <b>C-50077</b> | <b>0700-1900</b> | <b>HEAVENLY ICP</b> |
| HC2 SZ FORESTRY*          |     | <b>10/5</b>  | <b>FULLERTON</b>  | 19        | <b>C-50068</b> | <b>0700-1900</b> | <b>HEAVENLY ICP</b> |
| HC2 WOODPECKER            |     | <b>10/12</b> | <b>FOX</b>        | 20        | <b>C-50110</b> | <b>0700-1900</b> | <b>HEAVENLY ICP</b> |
| ENG3 B5121*               |     | <b>10/2</b>  | <b>BRANDEBURG</b> | 4         | <b>E-50268</b> | <b>0700-1900</b> | <b>HEAVENLY ICP</b> |
| ENG3 HART 291             |     | <b>10/6</b>  | <b>GATES</b>      | 3         | <b>E-291</b>   | <b>0700-1900</b> | <b>HEAVENLY ICP</b> |
| ENG3 DS FIRE SUPPRESSION* |     | <b>10/4</b>  | <b>DAGNELL</b>    | 3         | <b>E-50161</b> | <b>0700-1900</b> | <b>HEAVENLY ICP</b> |
| ENG3 TDOX BR21            |     | <b>10/7</b>  | <b>SPRY</b>       | 4         | <b>E-50345</b> | <b>0700-1900</b> | <b>HEAVENLY ICP</b> |
| ENG4 DUKE CITY 401*       |     | <b>10/3</b>  | <b>LAKE</b>       | 3         | <b>E-50276</b> | <b>0700-1900</b> | <b>HEAVENLY ICP</b> |
| ENG6 TX-TXF E641          |     | <b>10/11</b> | <b>FOSTER</b>     | 4         | <b>E-466</b>   | <b>0700-1900</b> | <b>HEAVENLY ICP</b> |
| ENG6 J3 CONTRACTING 3     |     | <b>10/8</b>  | <b>KLOTZ</b>      | 2         | <b>E-50314</b> | <b>0700-1900</b> | <b>HEAVENLY ICP</b> |
| ENG6 METHOW RIVER 11      |     | <b>10/10</b> | <b>BELL</b>       | 3         | <b>E-50277</b> | <b>0700-1900</b> | <b>HEAVENLY ICP</b> |
| ENG6 METAL WORKS          |     | <b>10/3</b>  | <b>SOUTHWICK</b>  | 3         | <b>E-50281</b> | <b>0700-1900</b> | <b>HEAVENLY ICP</b> |
| ENG6 FLASHOVER            |     | <b>10/2</b>  | <b>VINCENT</b>    | 3         | <b>E-50209</b> | <b>0700-1900</b> | <b>HEAVENLY ICP</b> |
| WTS2 MARTIN               |     | <b>10/3</b>  | <b>MARTIN</b>     | 1         | <b>E-50241</b> | <b>0700-1900</b> | <b>HEAVENLY ICP</b> |
| WTS3 RAVEN FIRE LLC       |     | <b>10/2</b>  | <b>GADSBY</b>     | 1         | <b>E-50249</b> | <b>0700-1900</b> | <b>HEAVENLY ICP</b> |
| WTS3 BUSCHER ENGINES      |     | <b>10/10</b> | <b>BUSCHER</b>    | 1         | <b>E-50289</b> | <b>0700-1900</b> | <b>HEAVENLY ICP</b> |

**6. Work Assignments:**

TASK: Secure perimeter utilizing existing natural barriers and take suppression action around Echo Lake and upper Forni Meadows.  
 PURPOSE: Minimize any fire progression and ensure the safety of those working north of Hwy 50; coordinate with Suppression Repair for accountability and safety of those working along Wright Lake Road  
 END STATE: Fires edge in the division is controlled and escape is improbable

**7. Special Instructions:**

Backhaul trash, excess supplies and provide a location for accountable property  
 Identify and coordinate the removal of hazard trees  
 \* Indicates IA Resource  
 Resources need to report to Heavenly ICP (3860 Saddle Rd., South Lake Tahoe, CA 96150) for briefing and end of shift

**8. Communications**

| Name                | Ch | Function     | Rx Freq   | Rx Tone | Tx Freq   | Tx Tone | Notes |
|---------------------|----|--------------|-----------|---------|-----------|---------|-------|
| COMMAND SEE ICS 205 | 1  | COMMAND      |           |         |           |         |       |
| NIFC T1             | 6  | TACTICAL     | 168.0500N |         | 168.0500N |         |       |
| A/G CMD             | 12 | A/G CMD      | 167.9500N |         | 167.9500N |         |       |
| CALCORD             | 15 | COORDINATION | 156.0750N | 156.7   | 156.0750N | 156.7   |       |
| GUARD 16            | 16 | EMERGENCY    | 168.6250N |         | 168.6250N | 110.9   |       |

**9. Prepared by: Name:** Jeremy Owens RESL

Signature: */s/ Jeremy Owens*

**ICS 204** Date/Time: 10/1/2021 2200 Personnel Count: 131

## ASSIGNMENT LIST (ICS 204 WF)

CONTROLLED UNCLASSIFIED  
INFORMATION/BASIC

|                                 |  |                               |                   |  |  |                  |                 |
|---------------------------------|--|-------------------------------|-------------------|--|--|------------------|-----------------|
| <b>1. Incident Name:</b>        |  | <b>2. Operational Period:</b> |                   |  |  | <b>3. Branch</b> | <b>Division</b> |
| <b>CALDOR</b>                   |  | Date From: 10/02/21           | Date To: 10/03/21 |  |  | <b>III</b>       | <b>I / M</b>    |
|                                 |  | Time From: 0700               | Time To: 0700     |  |  |                  |                 |
| <b>4. Operations Personnel:</b> |  |                               |                   |  |  | Page 2 of 2      |                 |

|   |   |
|---|---|
| Operations Section Chief: <b>Matt Ahearn</b>                        | Night Ops: <b>Jason Wingard (T)</b>                               |
| Branch Director: <b>TBD</b>   | Deputy Ops: <b>Rick Marinelli/Todd McDivitt/Pete Lawrence (T)</b> |
| Division/Group Supervisor: <b>Travis Bills/Aaron Roggenkamp (T)</b> | Air Attack: <b>Bryan Rosenow</b>                                  |

| 5. Resources Assigned:      |     | ** Resources Below in Bold are 12 Hour ** |                |           |                |                  |                     |
|-----------------------------|-----|---|----------------|-----------|----------------|------------------|---------------------|
| Resource Identifier         | ALS | LWD                                       | Leader         | Personnel | Request #      | Hours            | Reporting Location  |
| <b>CHIP CTS VENTURES</b>    |     | <b>10/14</b>                              | <b>NIEVES</b>  | 3         | <b>E-20611</b> | <b>0700-1900</b> | <b>HEAVENLY ICP</b> |
| <b>STEN DAVIS*</b>          |     | <b>10/5</b>                               | <b>DAVIS</b>   | 1         | <b>O-50450</b> | <b>0700-1900</b> | <b>HEAVENLY ICP</b> |
| <b>FMOD AMERICAN TIMBER</b> |     | <b>10/7</b>                               | <b>LINSLEY</b> | 2         | <b>O-50518</b> | <b>0700-1900</b> | <b>HEAVENLY ICP</b> |
| <b>SOFR WOODMAN</b>         |     | <b>10/8</b>                               | <b>WOODMAN</b> | 1         | <b>O-50534</b> | <b>0700-1900</b> | <b>HEAVENLY ICP</b> |
| <b>SOFR LOFDAHL (T)</b>     |     | <b>10/14</b>                              | <b>LOFDAHL</b> | 1         | <b>O-50075</b> | <b>0700-1900</b> | <b>HEAVENLY ICP</b> |
| <b>EMPF DEYOUNG</b>         | X   | <b>10/3</b>                               | <b>DEYOUNG</b> | 1         | <b>O-50407</b> | <b>0700-1900</b> | <b>HEAVENLY ICP</b> |
| <b>EMTF KROLL</b>           |     | <b>10/9</b>                               | <b>KROLL</b>   | 1         | <b>O-50540</b> | <b>0700-1900</b> | <b>HEAVENLY ICP</b> |
|                             |     |   |                |           |                |                  |                     |
|                             |     |   |                |           |                |                  |                     |
|                             |     |   |                |           |                |                  |                     |
|                             |     |   |                |           |                |                  |                     |
|                             |     |   |                |           |                |                  |                     |
|                             |     |   |                |           |                |                  |                     |
|                             |     |   |                |           |                |                  |                     |
|                             |     |   |                |           |                |                  |                     |
|                             |     |   |                |           |                |                  |                     |
|                             |     |   |                |           |                |                  |                     |
|                             |     |   |                |           |                |                  |                     |
|                             |     |   |                |           |                |                  |                     |
|                             |     |   |                |           |                |                  |                     |
|                             |     |   |                |           |                |                  |                     |
|                             |     |   |                |           |                |                  |                     |
|                             |     |   |                |           |                |                  |                     |
|                             |     |   |                |           |                |                  |                     |
|                             |     |   |                |           |                |                  |                     |
|                             |     |   |                |           |                |                  |                     |
|                             |     |   |                |           |                |                  |                     |

**6. Work Assignments:**  
 TASK: Secure perimeter utilizing existing natural barriers and take suppression action around Echo Lake and upper Forni Meadows.  
 PURPOSE: Minimize any fire progression and ensure the safety of those working north of Hwy 50; coordinate with Suppression Repair for accountability and safety of those working along Wright Lake Road  
 END STATE: Fires edge in the division is controlled and escape is improbable

**7. Special Instructions:**  
 Backhaul trash, excess supplies and provide a location for accountable property  
 Identify and coordinate the removal of hazard trees  
 \* Indicates IA Resource  
 Resources need to report to Heavenly ICP (3860 Saddle Rd., South Lake Tahoe, CA 96150) for briefing and end of shift

| 8. Communications   |    |              |           |         |           |         |       |
|---------------------|----|--------------|-----------|---------|-----------|---------|-------|
| Name                | Ch | Function     | Rx Freq   | Rx Tone | Tx Freq   | Tx Tone | Notes |
| COMMAND SEE ICS 205 | 1  | COMMAND      |           |         |           |         |       |
| NIFC T1             | 6  | TACTICAL     | 168.0500N |         | 168.0500N |         |       |
| A/G CMD             | 12 | A/G CMD      | 167.9500N |         | 167.9500N |         |       |
| CALCORD             | 15 | COORDINATION | 156.0750N | 156.7   | 156.0750N | 156.7   |       |
| GUARD 16            | 16 | EMERGENCY    | 168.6250N |         | 168.6250N | 110.9   |       |

**9. Prepared by: Name:** Jeremy Owens      RESL  
 Signature: */s/ Jeremy Owens*

|                |  |                           |  |                     |
|----------------|--|---------------------------|--|---------------------|
| <b>ICS 204</b> |  | Date/Time: 10/1/2021 2200 |  | Personnel Count: 10 |
|----------------|--|---------------------------|--|---------------------|



## ASSIGNMENT LIST (ICS 204 WF)

CONTROLLED UNCLASSIFIED  
INFORMATION//BASIC

|  |   |   |  |
|--|---|---|--|
| <b>1. Incident Name:</b><br><p style="text-align: center;"><b>CALDOR</b></p> | <b>2. Operational Period:</b><br>Date From: 10/02/21    Date To: 10/03/21<br>Time From: 0700    Time To: 0700 | <b>3. Branch</b><br><p style="text-align: center;"><b>III</b></p> | <b>Division</b><br><p style="text-align: center;"><b>O / P</b></p> |
| <b>4. Operations Personnel:</b>  |   | Page 1 of 1   |  |

|  |   |
|--|---|
| Operations Section Chief: <b>Matt Ahearn</b>                 | Night Ops: <b>Jason Wingard (T)</b>                               |
| Branch Director: <b>TBD</b>                                  | Deputy Ops: <b>Rick Marinelli/Todd McDivitt/Pete Lawrence (T)</b> |
| Division/Group Supervisor: <b>Shane Glaze/Elsa Gaule (T)</b> | Air Attack: <b>Bryan Rosenow</b>                                  |

**5. Resources Assigned:**      **\*\* Resources Below in Bold are 12 Hour \*\***

| Resource Identifier            | ALS      | LWD          | Leader             | Personnel | Request #      | Hours            | Reporting Location  |
|--------------------------------|----------|--------------|--------------------|-----------|----------------|------------------|---------------------|
| <b>HC2 VA INTERAGENCY 01</b>   |          | <b>10/2</b>  | <b>FREEMAN</b>     | 21        | <b>C-50063</b> | <b>0700-1900</b> | <b>HEAVENLY ICP</b> |
| <b>HC2IA NOREAST #3</b>        |          | <b>10/7</b>  | <b>BURGESS</b>     | 20        | <b>C-50078</b> | <b>0700-1900</b> | <b>HEAVENLY ICP</b> |
| <b>ENG3 J3 CONTRACTING E29</b> |          | <b>10/13</b> | <b>TILLERY</b>     | 3         | <b>E-50215</b> | <b>0700-1900</b> | <b>HEAVENLY ICP</b> |
| <b>ENG3 AMERICAN WILDFIRE</b>  |          | <b>10/13</b> | <b>STANOVICH</b>   | 3         | <b>E-50319</b> | <b>0700-1900</b> | <b>HEAVENLY ICP</b> |
| <b>ENG4 SUNDANCE FIRE</b>      |          | <b>10/3</b>  | <b>TIERNEY</b>     | 3         | <b>E-50283</b> | <b>0700-1900</b> | <b>HEAVENLY ICP</b> |
| <b>ENG4 J3 CONSTRUCTION 1</b>  |          | <b>10/4</b>  | <b>STEENHUIZEN</b> | 3         | <b>E-21269</b> | <b>0700-1900</b> | <b>HEAVENLY ICP</b> |
| <b>ENG5 YABOY E805*</b>        |          | <b>10/5</b>  | <b>BAWER</b>       | 3         | <b>E-50178</b> | <b>0700-1900</b> | <b>HEAVENLY ICP</b> |
| <b>ENG6 MT-E646</b>            |          | <b>10/7</b>  | <b>MCHUGH</b>      | 3         | <b>E-50204</b> | <b>0700-1900</b> | <b>HEAVENLY ICP</b> |
| <b>SOFR WOODMAN</b>            |          | <b>10/8</b>  | <b>WOODMAN</b>     | 1         | <b>O-50534</b> | <b>0700-1900</b> | <b>HEAVENLY ICP</b> |
| <b>SOFR ORR (T)</b>            |          | <b>10/12</b> | <b>ORR</b>         | 1         | <b>O-50659</b> | <b>0700-1900</b> | <b>HEAVENLY ICP</b> |
| <b>EMPF KEFFER</b>             | <b>X</b> | <b>10/6</b>  | <b>KEFFER</b>      | 1         | <b>E-50129</b> | <b>0700-1900</b> | <b>HEAVENLY ICP</b> |
| <b>EMPF SHEPPARD</b>           | <b>X</b> | <b>10/6</b>  | <b>SHEPPARD</b>    | 1         | <b>E-50129</b> | <b>0700-1900</b> | <b>HEAVENLY ICP</b> |
|                                |          |              |                    |           |                |                  |                     |
|                                |          |              |                    |           |                |                  |                     |
|                                |          |              |                    |           |                |                  |                     |
|                                |          |              |                    |           |                |                  |                     |
|                                |          |              |                    |           |                |                  |                     |
|                                |          |              |                    |           |                |                  |                     |
|                                |          |              |                    |           |                |                  |                     |
|                                |          |              |                    |           |                |                  |                     |
|                                |          |              |                    |           |                |                  |                     |
|                                |          |              |                    |           |                |                  |                     |
|                                |          |              |                    |           |                |                  |                     |

**6. Work Assignments:**

TASK: Support crews taking suppression action near Trimmer Peak. Provide for a tactical patrol and respond to any calls for service. Coordinate with REAFs and mop up to the extent necessary on the fires edge and within the perimeter where infrastructure and values at risk are present.

PURPOSE: Minimize any fire progression, keeping the fire within its current footprint

END STATE: Fires edge in the division is controlled and escape is improbable

**7. Special Instructions:**

Backhaul trash, excess supplies and provide a location for accountable property

Identify and coordinate the removal of hazard trees

\* Indicates IA Resource

Resources need to report to Heavenly ICP (3860 Saddle Rd., South Lake Tahoe, CA 96150) for briefing and end of shift

**8. Communications**

| Name                | Ch | Function     | Rx Freq   | Rx Tone | Tx Freq   | Tx Tone | Notes |
|---------------------|----|--------------|-----------|---------|-----------|---------|-------|
| COMMAND SEE ICS 205 | 1  | COMMAND      |           |         |           |         |       |
| NIFC T6             | 7  | TACTICAL     | 166.7750N |         | 166.7750N |         |       |
| A/G CMD             | 12 | A/G CMD      | 167.9500N |         | 167.9500N |         |       |
| CALCORD             | 15 | COORDINATION | 156.0750N | 156.7   | 156.0750N | 156.7   |       |
| GUARD 16            | 16 | EMERGENCY    | 168.6250N |         | 168.6250N | 110.9   |       |

|                              |              |      |                                    |
|------------------------------|--------------|------|------------------------------------|
| <b>9. Prepared by: Name:</b> | Jeremy Owens | RESL |                                    |
|                              |              |      | Signature: <i>/s/ Jeremy Owens</i> |

|                |  |                      |  |  |                     |  |
|----------------|--|----------------------|--|--|---------------------|--|
| <b>ICS 204</b> |  | Date/Time: 10/1/2021 | 2200                                       |  | Personnel Count: 63 |  |
| NIMS IAP       |  |                      | CONTROLLED UNCLASSIFIED INFORMATION//BASIC |  |                     |  |

| ASSIGNMENT LIST (ICS 204 WF)  |                      |  |   |                   |                                    | CONTROLLED UNCLASSIFIED INFORMATION/BASIC |   |
|---|----------------------|--|---|-------------------|------------------------------------|---|---|
| <b>1. Incident Name:</b>  |                      |  | <b>2. Operational Period:</b>                                     |                   |                                    | <b>3. Branch</b>                          | <b>Division</b>                           |
| CALDOR  |                      |  | Date From: 10/02/21   | Date To: 10/03/21 | III                                | Q   | Quebec                                    |
|   |                      |  | Time From: 0700   | Time To: 0700     |                                    |   |   |
| <b>4. Operations Personnel:</b>   |                      |  |   |                   |                                    | Page 1 of 3                               |   |
| Operations Section Chief: <b>Matt Ahearn</b>  |                      |  | Night Ops: <b>Jason Wingard (T)</b>                               |                   |                                    |   |   |
| Branch Director: <b>TBD</b>   |                      |  | Deputy Ops: <b>Rick Marinelli/Todd McDivitt/Pete Lawrence (T)</b> |                   |                                    |   |   |
| Division/Group Supervisor: <b>Ron Gregor/Dylan Brooks (T)</b>   |                      |  | Air Attack: <b>Bryan Rosenow</b>                                  |                   |                                    |   |   |
| <b>5. Resources Assigned:</b>   |                      | <b>** Resources Below in Bold are 12 Hour **</b> |   |                   |                                    |   |   |
| Resource Identifier   | ALS                  | LWD  | Leader  | Personnel         | Request #                          | Hours                                     | Reporting Location                        |
| HC1 SALMON IHC*   |                      | 10/5   | <b>LOFDHAL</b>  | 18                | <b>C-50075</b>                     | 0700-1900                                 | <b>HEAVENLY ICP</b>                       |
| HC1 TALLAC IHC*   |                      | 10/10  | <b>BETTY</b>  | 18                | <b>C-50102</b>                     | 0700-1900                                 | <b>HEAVENLY ICP</b>                       |
| HC2IA TWIN PEAKS  |                      | 10/9   | <b>FOREMAN</b>  | 18                | <b>C-50100</b>                     | 0700-1900                                 | <b>HEAVENLY ICP</b>                       |
| HC2IA COLUMBIA RIVER  |                      | 10/14  | <b>MIZELL</b>   | 20                | <b>C-50115</b>                     | 0700-1900                                 | <b>HEAVENLY ICP</b>                       |
| HC2 FRANCO 2  |                      | 10/3   | <b>ALVAREZ</b>  | 20                | <b>C-111</b>                       | 0700-1900                                 | <b>HEAVENLY ICP</b>                       |
| HC2 FRANCO 4  |                      | 10/6   | <b>TAPIA</b>  | 20                | <b>C-50070</b>                     | 0700-1900                                 | <b>HEAVENLY ICP</b>                       |
| HC2 FIRESTORM   |                      | 10/10  | <b>LOPEZ</b>  | 20                | <b>C-108</b>                       | 0700-1900                                 | <b>HEAVENLY ICP</b>                       |
| HC2 GRAYBACK FORESTRY   |                      | 10/8   | <b>TOWNSEND</b>   | 20                | <b>C-50092</b>                     | 0700-1900                                 | <b>HEAVENLY ICP</b>                       |
| HC2 OROZCO REFORESTATION  |                      | 10/13  | <b>OROZCO</b>   | 20                | <b>C-50103</b>                     | 0700-1900                                 | <b>HEAVENLY ICP</b>                       |
| S/T ENG3 CNF 6631C  |                      | 10/7   | <b>HIXON</b>  | 27                | <b>E-50324</b>                     | 0700-1900                                 | <b>HEAVENLY ICP</b>                       |
| ENG3 TMU E344*  |                      | 10/3   | <b>AULD</b>   | 5                 | <b>E-50274</b>                     | 0700-1900                                 | <b>HEAVENLY ICP</b>                       |
| ENG3 ENF E314*  |                      | 10/6   | <b>HOFFMAN</b>  | 5                 | <b>E-754</b>                       | 0700-1900                                 | <b>HEAVENLY ICP</b>                       |
| ENG3 ENF E334*  |                      | 10/6   | <b>SAVOROSKI</b>  | 5                 | <b>E-755</b>                       | 0700-1900                                 | <b>HEAVENLY ICP</b>                       |
| ENG3 ENF E353*  |                      | 10/6   | <b>LYNDE</b>  | 5                 | <b>E-504</b>                       | 0700-1900                                 | <b>HEAVENLY ICP</b>                       |
| ENG3 ENF E365*  |                      | 10/6   | <b>BUNCH</b>  | 5                 | <b>E-757</b>                       | 0700-1900                                 | <b>HEAVENLY ICP</b>                       |
| ENG3 AZ-SUM   |                      | 10/2   | <b>GLAZENER</b>   | 3                 | <b>E-50270</b>                     | 0700-1900                                 | <b>HEAVENLY ICP</b>                       |
| ENG3 HTF 317  |                      | 10/8   | <b>MCCOY</b>  | 4                 | <b>E-50344</b>                     | 0700-1900                                 | <b>HEAVENLY ICP</b>                       |
| ENG4 IDAHO HEATSEEKER   |                      | 10/3   | <b>JOHNSON</b>  | 3                 | <b>E-50290</b>                     | 0700-1900                                 | <b>HEAVENLY ICP</b>                       |
| ENG4 TIMBER BASIN E1  |                      | 10/6   | <b>FARMER</b>   | 3                 | <b>E-50316</b>                     | 0700-1900                                 | <b>HEAVENLY ICP</b>                       |
| <b>6. Work Assignments:</b>   |                      |  |   |                   |                                    |   |   |
| TASK: Actively suppress any fire along Schneider Camp 4x4 Rd. Reinforce existing containment lines and mop up to the extent necessary, utilizing natural barriers. Secure any heat sources between DP-65 and Scout Peak |                      |  |   |                   |                                    |   |   |
| PURPOSE: Minimize any fire progression and ensure the safety of those working within the division   |                      |  |   |                   |                                    |   |   |
| END STATE: Fires edge in the division is controlled and escape is improbable  |                      |  |   |                   |                                    |   |   |
| <b>7. Special Instructions:</b>   |                      |  |   |                   |                                    |   |   |
| Backhaul trash, excess supplies and provide a location for accountable property   |                      |  |   |                   |                                    |   |   |
| Identify and coordinate the removal of hazard trees   |                      |  |   |                   |                                    |   |   |
| * Indicates IA Resource   |                      |  |   |                   |                                    |   |   |
| Resources need to report to Heavenly ICP (3860 Saddle Rd., South Lake Tahoe, CA 96150) for briefing and end of shift  |                      |  |   |                   |                                    |   |   |
| <b>8. Communications</b>  |                      |  |   |                   |                                    |   |   |
| Name  | Ch                   | Function   | Rx Freq   | Rx Tone           | Tx Freq                            | Tx Tone                                   | Notes                                     |
| COMMAND SEE ICS 205   | 1                    | COMMAND  |   |                   |                                    |   |   |
| NIFC T3   | 10                   | TACTICAL   | 168.6000N   |                   | 168.6000N                          |   |   |
| A/G CMD   | 12                   | A/G CMD  | 167.9500N   |                   | 167.9500N                          |   |   |
| CALCORD   | 15                   | COORDINATION                                     | 156.0750N   | 156.7             | 156.0750N                          | 156.7                                     |   |
| GUARD 16  | 16                   | EMERGENCY  | 168.6250N   |                   | 168.6250N                          | 110.9                                     |   |
| <b>9. Prepared by: Name:</b>  |                      |  | Jeremy Owens  |                   | RESL                               |   |   |
|   |                      |  |   |                   | Signature: <i>/s/ Jeremy Owens</i> |   |   |
| <b>ICS 204</b>  | Date/Time: 10/1/2021 |  |   | 2200              | Personnel Count:                   |   | 239                                       |
| NIMS IAP  |                      |  |   |                   |                                    |   | CONTROLLED UNCLASSIFIED INFORMATION/BASIC |

# ASSIGNMENT LIST (ICS 204 WF)

CONTROLLED UNCLASSIFIED  
INFORMATION/BASIC

|                          |                               |          |          |                  |                 |
|--------------------------|-------------------------------|----------|----------|------------------|-----------------|
| <b>1. Incident Name:</b> | <b>2. Operational Period:</b> |          |          | <b>3. Branch</b> | <b>Division</b> |
| <b>CALDOR</b>            | Date From:                    | 10/02/21 | Date To: | 10/03/21         | <b>III</b>      |
|                          | Time From:                    | 0700     | Time To: | 0700             | <b>Q</b>        |

**4. Operations Personnel:** Page 2 of 3 **Quebec**

|   |   |
|---|---|
| Operations Section Chief: <b>Matt Ahearn</b>                  | Night Ops: <b>Jason Wingard (T)</b>                               |
| Branch Director: <b>TBD</b>                                   | Deputy Ops: <b>Rick Marinelli/Todd McDivitt/Pete Lawrence (T)</b> |
| Division/Group Supervisor: <b>Ron Gregor/Dylan Brooks (T)</b> | Air Attack: <b>Bryan Rosenow</b>                                  |

**5. Resources Assigned:** \*\* Resources Below in Bold are 12 Hour \*\*

| Resource Identifier               | ALS | LWD          | Leader            | Personnel | Request #      | Hours            | Reporting Location  |
|-----------------------------------|-----|--------------|-------------------|-----------|----------------|------------------|---------------------|
| <b>ENG6 NBF 661</b>               |     | <b>10/8</b>  | <b>JONES</b>      | 3         | <b>E-50222</b> | <b>0700-1900</b> | <b>HEAVENLY ICP</b> |
| <b>ENG6 PEANUT PIE</b>            |     | <b>10/2</b>  | <b>GOOD GUN</b>   | 3         | <b>E-50219</b> | <b>0700-1900</b> | <b>HEAVENLY ICP</b> |
| <b>ENG6 OC FORESTRY</b>           |     | <b>10/4</b>  | <b>ABEL</b>       | 3         | <b>E-50293</b> | <b>0700-1900</b> | <b>HEAVENLY ICP</b> |
| <b>WTT2 ID-EIS UCON</b>           |     | <b>10/2</b>  | <b>BOUNDS</b>     | 2         | <b>E-50352</b> | <b>0700-1900</b> | <b>HEAVENLY ICP</b> |
| <b>WTS2 HOME STYLE WATER</b>      |     | <b>10/4</b>  | <b>CASTILLO</b>   | 1         | <b>E-50288</b> | <b>0700-1900</b> | <b>HEAVENLY ICP</b> |
| <b>WTS2 MOAPA VALLEY 2</b>        |     | <b>10/12</b> | <b>EMPREY</b>     | 1         | <b>E-50372</b> | <b>0700-1900</b> | <b>HEAVENLY ICP</b> |
| <b>WTS3 MOAPA VALLEY FD</b>       |     | <b>10/2</b>  | <b>WITTER</b>     | 1         | <b>E-50245</b> | <b>0700-1900</b> | <b>HEAVENLY ICP</b> |
| <b>WTS3 AZ-PINETOP</b>            |     | <b>10/2</b>  | <b>FINCH</b>      | 2         | <b>E-50242</b> | <b>0700-1900</b> | <b>HEAVENLY ICP</b> |
| <b>DOZ2 HERTZIG 2</b>             |     | <b>10/8</b>  | <b>HERTZIG</b>    | 2         | <b>E-50354</b> | <b>0700-1900</b> | <b>HEAVENLY ICP</b> |
| <b>SKD BULL CREEK</b>             |     | <b>10/4</b>  | <b>CAHOON</b>     | 2         | <b>E-65</b>    | <b>0700-1900</b> | <b>HEAVENLY ICP</b> |
| <b>FMOD A&amp;F ENTERPRISES 2</b> |     | <b>10/3</b>  | <b>JENKINS</b>    | 2         | <b>O-50344</b> | <b>0700-1900</b> | <b>HEAVENLY ICP</b> |
| <b>FMOD A&amp;A FALLERS</b>       |     | <b>10/7</b>  | <b>ADAMS</b>      | 2         | <b>O-50513</b> | <b>0700-1900</b> | <b>HEAVENLY ICP</b> |
| <b>FMOD TIMBER TIPPER</b>         |     | <b>10/8</b>  | <b>DANVILLE</b>   | 2         | <b>O-50514</b> | <b>0700-1900</b> | <b>HEAVENLY ICP</b> |
| <b>TFLD EVANS</b>                 |     | <b>10/7</b>  | <b>EVANS</b>      | 1         | <b>O-50548</b> | <b>0700-1900</b> | <b>HEAVENLY ICP</b> |
| <b>TFLD(T) GIESBRECHT</b>         |     | <b>10/7</b>  | <b>GIESBRECHT</b> | 1         | <b>O-50582</b> | <b>0700-1900</b> | <b>HEAVENLY ICP</b> |
| <b>STEN(T) DOHMAN</b>             |     | <b>10/5</b>  | <b>DOHMAN</b>     | 1         | <b>O-50492</b> | <b>0700-1900</b> | <b>HEAVENLY ICP</b> |
|                                   |     |              |                   |           |                |                  |                     |
|                                   |     |              |                   |           |                |                  |                     |

**6. Work Assignments:**

TASK: Actively suppress any fire along Schneider Camp 4x4 Rd. Reinforce existing containment lines and mop up to the extent necessary, utilizing natural barriers. Secure any heat sources between DP-65 and Scout Peak  
 PURPOSE: Minimize any fire progression and ensure the safety of those working within the division  
 END STATE: Fires edge in the division is controlled and escape is improbable

**7. Special Instructions:**

Backhaul trash, excess supplies and provide a location for accountable property  
 Identify and coordinate the removal of hazard trees  
 Resources need to report to Heavenly ICP (3860 Saddle Rd., South Lake Tahoe, CA 96150) for briefing and end of shift

**8. Communications**

| Name                | Ch | Function     | Rx Freq   | Rx Tone | Tx Freq   | Tx Tone | Notes |
|---------------------|----|--------------|-----------|---------|-----------|---------|-------|
| COMMAND SEE ICS 205 | 1  | COMMAND      |           |         |           |         |       |
| NIFC T3             | 10 | TACTICAL     | 168.6000N |         | 168.6000N |         |       |
| A/G CMD             | 12 | A/G CMD      | 167.9500N |         | 167.9500N |         |       |
| CALCORD             | 15 | COORDINATION | 156.0750N | 156.7   | 156.0750N | 156.7   |       |
| GUARD 16            | 16 | EMERGENCY    | 168.6250N |         | 168.6250N | 110.9   |       |

**9. Prepared by: Name:** Jeremy Owens RESL

Signature: */s/ Jeremy Owens*

|                         |  |                           |  |  |
|-------------------------|--|---------------------------|--|--|
| <b>ICS 204</b>          |  | Date/Time: 10/1/2021 2200 |  | Personnel Count: 29                                      |
| <small>NIMS IAP</small> |  |                           |  | <small>CONTROLLED UNCLASSIFIED INFORMATION/BASIC</small> |

# ASSIGNMENT LIST (ICS 204 WF)

CONTROLLED UNCLASSIFIED  
INFORMATION//BASIC

|                                 |  |                               |                   |  |                    |                  |                 |
|---------------------------------|--|-------------------------------|-------------------|--|--------------------|------------------|-----------------|
| <b>1. Incident Name:</b>        |  | <b>2. Operational Period:</b> |                   |  |                    | <b>3. Branch</b> | <b>Division</b> |
| <b>CALDOR</b>                   |  | Date From: 10/02/21           | Date To: 10/03/21 |  |                    | <b>III</b>       | <b>Q</b>        |
|                                 |  | Time From: 0700               | Time To: 0700     |  |                    |                  |                 |
| <b>4. Operations Personnel:</b> |  |                               |                   |  | <b>Page 3 of 3</b> | <b>Quebec</b>    |                 |

|   |   |
|---|---|
| Operations Section Chief: <b>Matt Ahearn</b>                  | Night Ops: <b>Jason Wingard (T)</b>                               |
| Branch Director: <b>TBD</b>                                   | Deputy Ops: <b>Rick Marinelli/Todd McDivitt/Pete Lawrence (T)</b> |
| Division/Group Supervisor: <b>Ron Gregor/Dylan Brooks (T)</b> | Air Attack: <b>Bryan Rosenow</b>                                  |

| 5. Resources Assigned:   |          | ** Resources Below in Bold are 12 Hour ** |                |           |                |                  |                     |
|--------------------------|----------|---|----------------|-----------|----------------|------------------|---------------------|
| Resource Identifier      | ALS      | LWD                                       | Leader         | Personnel | Request #      | Hours            | Reporting Location  |
| <b>EMPF IGNASH (UTV)</b> | <b>X</b> | <b>10/11</b>                              | <b>IGNASH</b>  | <b>1</b>  | <b>E-50367</b> | <b>0700-1900</b> | <b>HEAVENLY ICP</b> |
| <b>EMTF WILD (UTV)</b>   |          | <b>10/11</b>                              | <b>WILD</b>    | <b>1</b>  | <b>E-50367</b> | <b>0700-1900</b> | <b>HEAVENLY ICP</b> |
| <b>EMPF FLORES (UTV)</b> | <b>X</b> | <b>10/3</b>                               | <b>FLORES</b>  | <b>1</b>  | <b>E-50176</b> | <b>0700-1900</b> | <b>HEAVENLY ICP</b> |
| <b>EMTF WIDICK (UTV)</b> |          | <b>10/3</b>                               | <b>WIDICK</b>  | <b>1</b>  | <b>E-50176</b> | <b>0700-1900</b> | <b>HEAVENLY ICP</b> |
| <b>SOFR(T) CABANAS</b>   |          | <b>10/3</b>                               | <b>CABANAS</b> | <b>1</b>  | <b>O-50402</b> | <b>0700-1900</b> | <b>HEAVENLY ICP</b> |
|                          |          |   |                |           |                |                  |                     |
|                          |          |   |                |           |                |                  |                     |
|                          |          |   |                |           |                |                  |                     |
|                          |          |   |                |           |                |                  |                     |
|                          |          |   |                |           |                |                  |                     |
|                          |          |   |                |           |                |                  |                     |
|                          |          |   |                |           |                |                  |                     |
|                          |          |   |                |           |                |                  |                     |
|                          |          |   |                |           |                |                  |                     |
|                          |          |   |                |           |                |                  |                     |
|                          |          |   |                |           |                |                  |                     |
|                          |          |   |                |           |                |                  |                     |
|                          |          |   |                |           |                |                  |                     |
|                          |          |   |                |           |                |                  |                     |
|                          |          |   |                |           |                |                  |                     |
|                          |          |   |                |           |                |                  |                     |
|                          |          |   |                |           |                |                  |                     |
|                          |          |   |                |           |                |                  |                     |

**6. Work Assignments:**  
 TASK: Actively suppress any fire along Schneider Camp 4x4 Rd. Reinforce existing containment lines and mop up to the extent necessary, utilizing natural barriers. Secure any heat sources between DP-65 and Scout Peak  
 PURPOSE: Minimize any fire progression and ensure the safety of those working within the division  
 END STATE: Fires edge in the division is controlled and escape is improbable

**7. Special Instructions:**  
 Backhaul trash, excess supplies and provide a location for accountable property  
 Identify and coordinate the removal of hazard trees  
  
 Resources need to report to Heavenly ICP (3860 Saddle Rd., South Lake Tahoe, CA 96150) for briefing and end of shift

| 8. Communications   |    |              |           |         |           |         |       |
|---------------------|----|--------------|-----------|---------|-----------|---------|-------|
| Name                | Ch | Function     | Rx Freq   | Rx Tone | Tx Freq   | Tx Tone | Notes |
| COMMAND SEE ICS 205 | 1  | COMMAND      |           |         |           |         |       |
| NIFC T3             | 10 | TACTICAL     | 168.6000N |         | 168.6000N |         |       |
| A/G CMD             | 12 | A/G CMD      | 167.9500N |         | 167.9500N |         |       |
| CALCORD             | 15 | COORDINATION | 156.0750N | 156.7   | 156.0750N | 156.7   |       |
| GUARD 16            | 16 | EMERGENCY    | 168.6250N |         | 168.6250N | 110.9   |       |

**9. Prepared by: Name:** Jeremy Owens      RESL  
 Signature: */s/ Jeremy Owens*

**ICS 204**      Date/Time: 10/1/2021      2200      Personnel Count: 5

## ASSIGNMENT LIST (ICS 204 WF)

CONTROLLED UNCLASSIFIED  
INFORMATION//BASIC

|                          |                               |          |          |                  |                 |
|--------------------------|-------------------------------|----------|----------|------------------|-----------------|
| <b>1. Incident Name:</b> | <b>2. Operational Period:</b> |          |          | <b>3. Branch</b> | <b>Division</b> |
| <b>CALDOR</b>            | Date From:                    | 10/02/21 | Date To: | 10/03/21         | <b>III</b>      |
|                          | Time From:                    | 0700     | Time To: | 0700             |                 |

|                                 |             |       |
|---------------------------------|-------------|-------|
| <b>4. Operations Personnel:</b> | Page 1 of 1 | Romeo |
|---------------------------------|-------------|-------|

|  |   |
|--|---|
| Operations Section Chief: <b>Matt Ahearn</b> | Night Ops: <b>Jason Wingard (T)</b>                               |
| Branch Director: <b>TBD</b>                  | Deputy Ops: <b>Rick Marinelli/Todd McDivitt/Pete Lawrence (T)</b> |
| Division/Group Supervisor: <b>Garth Crow</b> | Air Attack: <b>Bryan Rosenow</b>                                  |

| 5. Resources Assigned:   | ** Resources Below in Bold are 12 Hour ** |       |                  |           |                |                  |                     |
|--------------------------|---|-------|------------------|-----------|----------------|------------------|---------------------|
| Resource Identifier      | ALS                                       | LWD   | Leader           | Personnel | Request #      | Hours            | Reporting Location  |
| ENG3 J3 CONTRACTING 2    |   | 10/4  | <b>MCANDREW</b>  | 3         | <b>E-50294</b> | <b>0700-1900</b> | <b>HEAVENLY ICP</b> |
| ENG3 TNF 333*            |   | 10/8  | <b>ACHTER</b>    | 6         | <b>E-50347</b> | <b>0700-1900</b> | <b>HEAVENLY ICP</b> |
| ENG3 OUTBACK*            |   | 10/8  | <b>WOLLEBAEK</b> | 3         | <b>E-50346</b> | <b>0700-1900</b> | <b>HEAVENLY ICP</b> |
| ENG4 COOPER CONTRACTING* |   | 10/8  | <b>BURWELL</b>   | 3         | <b>E-50223</b> | <b>0700-1900</b> | <b>HEAVENLY ICP</b> |
| ENG4 BOSKET'S PLUMBING*  |   | 10/8  | <b>BAILEY</b>    | 3         | <b>E-50202</b> | <b>0700-1900</b> | <b>HEAVENLY ICP</b> |
| ENG4 PACIFIC OASIS*      |   | 10/10 | <b>WILSON</b>    | 3         | <b>E-50285</b> | <b>0700-1900</b> | <b>HEAVENLY ICP</b> |
| ENG4 ID BOF E461*        |   | 10/8  | <b>PATOTA</b>    | 8         | <b>E-50348</b> | <b>0700-1900</b> | <b>HEAVENLY ICP</b> |
| ENG6 TIMBER RIDGE        |   | 10/3  | <b>TODD</b>      | 3         | <b>E-50284</b> | <b>0700-1900</b> | <b>HEAVENLY ICP</b> |
| ENG6 GRIZ ONE            |   | 10/3  | <b>TABER</b>     | 3         | <b>E-50286</b> | <b>0700-1900</b> | <b>HEAVENLY ICP</b> |
| ENG6 FIRST STRIKE        |   | 10/3  | <b>FOOTE</b>     | 3         | <b>E-50278</b> | <b>0700-1900</b> | <b>HEAVENLY ICP</b> |
| ENG6 YABOY FIRE          |   | 10/6  | <b>BRADY</b>     | 3         | <b>E-50320</b> | <b>0700-1900</b> | <b>HEAVENLY ICP</b> |
| WTS2 DAHL & SONS         |   | 10/4  | <b>DAHL</b>      | 1         | <b>E-50333</b> | <b>0700-1900</b> | <b>HEAVENLY ICP</b> |
| WTS1 ASPLIN ENTERPRISE   |   | 10/6  | <b>BECKER</b>    | 1         | <b>E-50370</b> | <b>0700-1900</b> | <b>HEAVENLY ICP</b> |
| DOZ3 DEUCES TRUCKING     |   | 10/10 | <b>JOHNSON</b>   | 3         | <b>E-50238</b> | <b>0700-1900</b> | <b>HEAVENLY ICP</b> |
| HEQB(T) CRUZ             |   | 10/2  | <b>CRUZ</b>      | 1         | <b>O-50503</b> | <b>0700-1900</b> | <b>HEAVENLY ICP</b> |
| SOFR(T) CABANAS          |   | 10/3  | <b>CABANAS</b>   | 1         | <b>O-50402</b> | <b>0700-1900</b> | <b>HEAVENLY ICP</b> |
| EMPF POLLOCK             | X   | 10/7  | <b>POLLOCK</b>   | 1         | <b>O-50533</b> | <b>0700-1900</b> | <b>HEAVENLY ICP</b> |
| EMPF VASQUEZ             | X   | 10/2  | <b>VASQUEZ</b>   | 1         | <b>O-50379</b> | <b>0700-1900</b> | <b>HEAVENLY ICP</b> |
| EMTF HAHL                |   | 10/5  | <b>HAHL</b>      | 1         | <b>E-50382</b> | <b>0700-1900</b> | <b>HEAVENLY ICP</b> |

**6. Work Assignments:**  
 TASK: Secure existing line and utilize natural barriers as control lines. Mop up to the extent necessary near Silver Lake and secure any heat sources south of Hwy 88  
 PURPOSE: Minimize any fire progression and ensure the safety of those working near Hwy 88  
 END STATE: Fires edge in the division in controlled and escape is improbable

**7. Special Instructions:**  
 Backhaul trash, excess supplies and provide a location for accountable property  
 Identify and coordinate the removal of hazard trees  
 \* Indicates IA Resource  
 Resources need to report to Heavenly ICP (3860 Saddle Rd., South Lake Tahoe, CA 96150) for briefing and end of shift

| 8. Communications   |    |              |           |         |           |         |       |
|---------------------|----|--------------|-----------|---------|-----------|---------|-------|
| Name                | Ch | Function     | Rx Freq   | Rx Tone | Tx Freq   | Tx Tone | Notes |
| COMMAND SEE ICS 205 | 1  | COMMAND      |           |         |           |         |       |
| NIFC T7             | 5  | TACTICAL     | 168.2500N |         | 168.2500N |         |       |
| A/G CMD             | 12 | A/G CMD      | 167.9500N |         | 167.9500N |         |       |
| CALCORD             | 15 | COORDINATION | 156.0750N | 156.7   | 156.0750N | 156.7   |       |
| GUARD 16            | 16 | EMERGENCY    | 168.6250N |         | 168.6250N | 110.9   |       |

**9. Prepared by: Name:** Jeremy Owens      RESL  
 Signature: */s/ Jeremy Owens*

**ICS 204**      Date/Time: 10/1/2021 2200      Personnel Count: 51

| ASSIGNMENT LIST (ICS 204 WF)  |     |  |   |                   |                                    | CONTROLLED UNCLASSIFIED INFORMATION//BASIC |                     |
|---|-----|--|---|-------------------|------------------------------------|--|---------------------|
| <b>1. Incident Name:</b>  |     |  | <b>2. Operational Period:</b>                                     |                   |                                    | <b>3. Branch</b>                           | <b>Division</b>     |
| CALDOR  |     |  | Date From: 10/02/21   | Date To: 10/03/21 | III                                | Suppression Repair                         |                     |
|   |     |  | Time From: 0700   | Time To: 0700     |                                    |  |                     |
| <b>4. Operations Personnel:</b>   |     |  |   |                   |                                    | Page 1 of 3                                |                     |
| Operations Section Chief: <b>Matt Ahearn</b>  |     |  | Night Ops: <b>Jason Wingard (T)</b>                               |                   |                                    |  |                     |
| Branch Director: <b>TBD</b>   |     |  | Deputy Ops: <b>Rick Marinelli/Todd McDivitt/Pete Lawrence (T)</b> |                   |                                    |  |                     |
| Division/Group Supervisor: <b>Rob Bertolina</b>   |     |  | Air Attack: <b>Bryan Rosenow</b>                                  |                   |                                    |  |                     |
| <b>5. Resources Assigned:</b>   |     | <b>** Resources Below in Bold are 12 Hour **</b> |   |                   |                                    |  |                     |
| Resource Identifier   | ALS | LWD  | Leader  | Personnel         | Request #                          | Hours                                      | Reporting Location  |
| HC1 EL DORADO IHC   |     | 10/11  | <b>STRAHAN</b>  | 20                | C-50101                            | 0700-1900                                  | <b>HEAVENLY ICP</b> |
| HC2 PACIFIC COAST   |     | 10/2   | <b>CISNEROS</b>   | 20                | C-50003                            | 0700-1900                                  | <b>HEAVENLY ICP</b> |
| HC2 R&R CONTRACTING   |     | 10/11  | <b>IBARRA</b>   | 20                | C-50041                            | 0700-1900                                  | HEAVENLY ICP        |
| HC2 GRIZZLY RED   |     | 10/11  | <b>FONSECA</b>  | 20                | C-50042                            | 0700-1900                                  | HEAVENLY ICP        |
| HC2 MILLER TIMBER   |     | 10/5   | <b>SCOTT</b>  | 20                | C-50069                            | 0700-1900                                  | HEAVENLY ICP        |
| HC2 DIAMOND ROAD  |     | 10/12  | <b>PRATTE</b>   | 20                | C-50112                            | 0700-1900                                  | HEAVENLY ICP        |
| HC2 MOUNTAINEERING  |     | 10/15  | <b>PEREZ</b>  | 20                | C-50072                            | 0700-1900                                  | HEAVENLY ICP        |
| HC2 MOUNTAINEER MT2   |     | 10/12  | <b>WENCESLAO</b>  | 20                | C-50043                            | 0700-1900                                  | HEAVENLY ICP        |
| HC2 M R CONTRACTING   |     | 10/12  | <b>ONEAL</b>  | 20                | C-50111                            | 0700-1900                                  | HEAVENLY ICP        |
| HC2 FRANCO 58   |     | 10/13  | <b>QUEVEDO</b>  | 20                | C-50104                            | 0700-1900                                  | HEAVENLY ICP        |
| WTS1 LOVATO   |     | 10/3   | <b>LOVATO</b>   | 1                 | E-50248                            | 0700-1900                                  | HEAVENLY ICP        |
| WTS2 ABLE SERVICES  |     | 10/2   | <b>DREW</b>   | 1                 | E-50240                            | 0700-1900                                  | HEAVENLY ICP        |
| WTT2 QUALITY CONST  |     | 10/16  | <b>KEENE</b>  | 1                 | E-20008                            | 0700-1900                                  | HEAVENLY ICP        |
| WTT2 SILVER STATE   |     | 10/6   | <b>OFIESH</b>   | 2                 | E-50297                            | 0700-1900                                  | HEAVENLY ICP        |
| WTS3 US RANCH   |     | 10/2   | <b>SALAZAR</b>  | 1                 | E-50246                            | 0700-1900                                  | HEAVENLY ICP        |
| DO22 BUFFINGTON   |     | 10/17  | <b>BENSON</b>   | 2                 | E-20022                            | 0700-1900                                  | HEAVENLY ICP        |
| DO22 CECIL LOGGING  |     | 10/5   | <b>CAMPBELL</b>   | 2                 | E-20702                            | 0700-1900                                  | HEAVENLY ICP        |
| DO22 AAA EQUIP  |     | 10/8   | <b>HATLER</b>   | 2                 | E-50353                            | 0700-1900                                  | HEAVENLY ICP        |
| DO22 2C LAND AND TIMBER   |     | 10/14  | <b>GHILOTTI</b>   | 2                 | E-50234                            | 0700-1900                                  | HEAVENLY ICP        |
| EXCA DAVIS CORP   |     | 10/10  | <b>PARKER</b>   | 2                 | E-688                              | 0700-1900                                  | HEAVENLY ICP        |
| EXCA VENTANA RANCH  |     | 10/9   | <b>LOVERTON</b>   | 1                 | E-689                              | 0700-1900                                  | HEAVENLY ICP        |
| EXCA JW MORRISON  |     | 10/10  | <b>DALE</b>   | 2                 | E-50229                            | 0700-1900                                  | HEAVENLY ICP        |
| EXCA1 LESLIE HEAVY  |     | 10/12  | <b>KROLL</b>  | 2                 | E-50401                            | 0700-1900                                  | HEAVENLY ICP        |
| EXCA HACKER MACHINES  |     | 10/17  | <b>ARCE</b>   | 2                 | E-50233                            | 0700-1900                                  | HEAVENLY ICP        |
| <b>6. Work Assignments:</b>   |     |  |   |                   |                                    |  |                     |
| TASK: Perform priority suppression repair work within Branch 3. Coordinate closely with CALFIRE AEU and USFS REAFs, focusing repair efforts in Angora Mtn, High Meadows, Apache Log Jam and Cheyenne Wetland Meadow |     |  |   |                   |                                    |  |                     |
| PURPOSE: Minimize any near-term environmental resource impacts as a result of fire suppression efforts  |     |  |   |                   |                                    |  |                     |
| END STATE: Watershed and areas adjacent to values at risk are protected using the approved standard   |     |  |   |                   |                                    |  |                     |
| <b>7. Special Instructions:</b>   |     |  |   |                   |                                    |  |                     |
| Backhaul trash, excess supplies and provide a location for accountable property   |     |  |   |                   |                                    |  |                     |
| Identify and coordinate the removal of hazard trees   |     |  |   |                   |                                    |  |                     |
| Resources need to report to Heavenly ICP (3860 Saddle Rd., South Lake Tahoe, CA 96150) for briefing and end of shift  |     |  |   |                   |                                    |  |                     |
| <b>8. Communications</b>  |     |  |   |                   |                                    |  |                     |
| Name  | Ch  | Function   | Rx Freq   | Rx Tone           | Tx Freq                            | Tx Tone                                    | Notes               |
| COMMAND SEE ICS 205   | 1   | COMMAND  |   |                   |                                    |  |                     |
| VFIRE 24  | 10  | TACTICAL   | 154.272N  |                   | 154.2725N                          |  |                     |
| A/G CMD   | 12  | A/G CMD  | 167.9500N   |                   | 167.9500N                          |  |                     |
| CALCORD   | 15  | COORDINATION                                     | 156.0750N   | 156.7             | 156.0750N                          | 156.7                                      |                     |
| GUARD 16  | 16  | EMERGENCY  | 168.6250N   |                   | 168.6250N                          | 110.9                                      |                     |
| <b>9. Prepared by: Name:</b>  |     |  | Jeremy Owens  |                   | RESL                               |  |                     |
|   |     |  |   |                   | Signature: <i>/s/ Jeremy Owens</i> |  |                     |
| <b>ICS 204</b>  |     | Date/Time:                                       | 10/1/2021   | 2200              | Personnel Count:                   |  | 223                 |
| NIMS IAP  |     |  |   |                   |                                    |  |                     |
| CONTROLLED UNCLASSIFIED INFORMATION//BASIC  |     |  |   |                   |                                    |  |                     |

## ASSIGNMENT LIST (ICS 204 WF)

CONTROLLED UNCLASSIFIED  
INFORMATION//BASIC

|                          |                               |          |          |                  |                 |
|--------------------------|-------------------------------|----------|----------|------------------|-----------------|
| <b>1. Incident Name:</b> | <b>2. Operational Period:</b> |          |          | <b>3. Branch</b> | <b>Division</b> |
| <b>CALDOR</b>            | Date From:                    | 10/02/21 | Date To: | 10/03/21         | <b>III</b>      |
|                          | Time From:                    | 0700     | Time To: | 0700             |                 |

**Page 2 of 3**

|                                 |                      |             |   |
|---------------------------------|----------------------|-------------|---|
| <b>4. Operations Personnel:</b> |                      | Night Ops:  | <b>Jason Wingard (T)</b>                              |
| Operations Section Chief:       | <b>Matt Ahearn</b>   | Deputy Ops: | <b>Rick Marinelli/Todd McDivitt/Pete Lawrence (T)</b> |
| Branch Director:                | <b>TBD</b>           | Air Attack: | <b>Bryan Rosenow</b>                                  |
| Division/Group Supervisor:      | <b>Rob Bertolina</b> |             |   |

| 5. Resources Assigned: | ** Resources Below in Bold are 12 Hour ** |              |                    |           |                |                  |                     |
|------------------------|---|--------------|--------------------|-----------|----------------|------------------|---------------------|
| Resource Identifier    | ALS                                       | LWD          | Leader             | Personnel | Request #      | Hours            | Reporting Location  |
| EXCA PRO INC           |   | <b>10/9</b>  | <b>ROE</b>         | 2         | <b>E-50261</b> | <b>0700-1900</b> | <b>HEAVENLY ICP</b> |
| EXCA BALDWIN DIESEL    |   | <b>10/9</b>  | <b>MILLER</b>      | 2         | <b>E-50232</b> | <b>0700-1900</b> | <b>HEAVENLY ICP</b> |
| EXCA SERMON            |   | <b>10/9</b>  | <b>SERMON</b>      | 2         | <b>E-50260</b> | <b>0700-1900</b> | <b>HEAVENLY ICP</b> |
| EXCA WESTERN MT EXCA   |   | <b>10/11</b> | <b>BUGLI</b>       | 2         | <b>E-50264</b> | <b>0700-1900</b> | <b>HEAVENLY ICP</b> |
| EXCA ON-SITE EQUIPMENT |   | <b>10/8</b>  | <b>SCHENCK</b>     | 2         | <b>E-50355</b> | <b>0700-1900</b> | <b>HEAVENLY ICP</b> |
| EXCA DODGE             |   | <b>10/11</b> | <b>DODGE</b>       | 2         | <b>E-50356</b> | <b>0700-1900</b> | <b>HEAVENLY ICP</b> |
| EXCA ALLEN WATER       |   | <b>10/10</b> | <b>ALLEN</b>       | 2         | <b>E-50357</b> | <b>0700-1900</b> | <b>HEAVENLY ICP</b> |
| EXCA MC EXCAVATION     |   | <b>10/3</b>  | <b>STANHUPE</b>    | 2         | <b>E-235</b>   | <b>0700-1900</b> | <b>HEAVENLY ICP</b> |
| GRD JDB3               |   | <b>10/8</b>  | <b>WERRY</b>       | 2         | <b>E-50147</b> | <b>0700-1900</b> | <b>HEAVENLY ICP</b> |
| GRD DUDLEYS            |   | <b>10/12</b> | <b>STUGELMEYER</b> | 2         | <b>E-50383</b> | <b>0700-1900</b> | <b>HEAVENLY ICP</b> |
| CHIP MCKELLAR          |   | <b>10/12</b> | <b>AYALA</b>       | 3         | <b>E-50134</b> | <b>0700-1900</b> | <b>HEAVENLY ICP</b> |
| CHIP S&W DISASTER      |   | <b>10/6</b>  | <b>HATCH</b>       | 3         | <b>E-50305</b> | <b>0700-1900</b> | <b>HEAVENLY ICP</b> |
| MAST AMOS              |   | <b>10/14</b> | <b>AMOS</b>        | 2         | <b>E-50381</b> | <b>0700-1900</b> | <b>HEAVENLY ICP</b> |
| MAST JANC              |   | <b>10/8</b>  | <b>JANC</b>        | 2         | <b>E-50251</b> | <b>0700-1900</b> | <b>HEAVENLY ICP</b> |
| MAST PERRAULT          |   | <b>10/8</b>  | <b>DECUIR</b>      | 2         | <b>E-50250</b> | <b>0700-1900</b> | <b>HEAVENLY ICP</b> |
| FMOD RANDY&ROB FALLERS |   | <b>10/7</b>  | <b>SHAULIS</b>     | 2         | <b>O-50516</b> | <b>0700-1900</b> | <b>HEAVENLY ICP</b> |
| TFLD PARDUE            |   | <b>10/6</b>  | <b>PARDUE</b>      | 1         | <b>O-50422</b> | <b>0700-1900</b> | <b>HEAVENLY ICP</b> |
| TFLD NELSON            |   | <b>10/6</b>  | <b>NELSON</b>      | 1         | <b>O-50334</b> | <b>0700-1900</b> | <b>HEAVENLY ICP</b> |
| TFLD PATTERSON (T)     |   | <b>10/8</b>  | <b>PATTERSON</b>   | 1         | <b>O-50508</b> | <b>0700-1900</b> | <b>HEAVENLY ICP</b> |

**6. Work Assignments:**  
 TASK: Perform priority suppression repair work within Branch 3. Coordinate closely with CALFIRE AEU and USFS REAFs, focusing repair efforts in Angora Mtn, High Meadows, Apache Log Jam and Cheyenne Wetland Meadow  
 PURPOSE: Minimize any near-term environmental resource impacts as a result of fire suppression efforts  
 END STATE: Watershed and areas adjacent to values at risk are protected using the approved standard

**7. Special Instructions:**  
 Backhaul trash, excess supplies and provide a location for accountable property  
 Identify and coordinate the removal of hazard trees  
  
 Resources need to report to Heavenly ICP (3860 Saddle Rd., South Lake Tahoe, CA 96150) for briefing and end of shift

| 8. Communications   |    |              |           |         |           |         |       |
|---------------------|----|--------------|-----------|---------|-----------|---------|-------|
| Name                | Ch | Function     | Rx Freq   | Rx Tone | Tx Freq   | Tx Tone | Notes |
| COMMAND SEE ICS 205 | 1  | COMMAND      |           |         |           |         |       |
| VFIRE 24            | 10 | TACTICAL     | 154.272N  |         | 154.2725N |         |       |
| A/G CMD             | 12 | A/G CMD      | 167.9500N |         | 167.9500N |         |       |
| CALCORD             | 15 | COORDINATION | 156.0750N | 156.7   | 156.0750N | 156.7   |       |
| GUARD 16            | 16 | EMERGENCY    | 168.6250N |         | 168.6250N | 110.9   |       |

**9. Prepared by: Name:** Jeremy Owens      RESL  
 Signature: */s/ Jeremy Owens*

|                |  |            |           |      |                  |    |
|----------------|--|------------|-----------|------|------------------|----|
| <b>ICS 204</b> |  | Date/Time: | 10/1/2021 | 2200 | Personnel Count: | 33 |
|----------------|--|------------|-----------|------|------------------|----|

NIMS IAP

CONTROLLED UNCLASSIFIED INFORMATION//BASIC

## ASSIGNMENT LIST (ICS 204 WF)

CONTROLLED UNCLASSIFIED  
INFORMATION/BASIC

|                                 |  |                               |                   |  |  |                    |                           |
|---------------------------------|--|-------------------------------|-------------------|--|--|--------------------|---------------------------|
| <b>1. Incident Name:</b>        |  | <b>2. Operational Period:</b> |                   |  |  | <b>3. Branch</b>   | <b>Division</b>           |
| <b>CALDOR</b>                   |  | Date From: 10/02/21           | Date To: 10/03/21 |  |  | <b>III</b>         | <b>Suppression Repair</b> |
|                                 |  | Time From: 0700               | Time To: 0700     |  |  |                    |                           |
| <b>4. Operations Personnel:</b> |  |                               |                   |  |  | <b>Page 3 of 3</b> |                           |

|   |   |
|---|---|
| Operations Section Chief: <b>Matt Ahearn</b>    | Night Ops: <b>Jason Wingard (T)</b>                               |
| Branch Director: <b>TBD</b>                     | Deputy Ops: <b>Rick Marinelli/Todd McDivitt/Pete Lawrence (T)</b> |
| Division/Group Supervisor: <b>Rob Bertolina</b> | Air Attack: <b>Bryan Rosenow</b>                                  |

| <b>5. Resources Assigned:</b> |     | <b>** Resources Below in Bold are 12 Hour **</b> |                      |           |                |                  |                     |
|-------------------------------|-----|--|----------------------|-----------|----------------|------------------|---------------------|
| Resource Identifier           | ALS | LWD  | Leader               | Personnel | Request #      | Hours            | Reporting Location  |
| <b>TFLD MORALES (T)</b>       |     | <b>10/11</b>                                     | <b>MORALES</b>       | 1         | <b>N/A</b>     | <b>0700-1900</b> | <b>HEAVENLY ICP</b> |
| <b>HEQB CHAMBERS</b>          |     | <b>10/12</b>                                     | <b>CHAMBERS</b>      | 1         | <b>O-50665</b> | <b>0700-1900</b> | <b>HEAVENLY ICP</b> |
| <b>HEQB TRAPP</b>             |     | <b>10/5</b>                                      | <b>TRAPP</b>         | 1         | <b>O-50491</b> | <b>0700-1900</b> | <b>HEAVENLY ICP</b> |
| <b>HEQB IRWIN</b>             |     | <b>10/5</b>                                      | <b>IRWIN</b>         | 1         | <b>O-50490</b> | <b>0700-1900</b> | <b>HEAVENLY ICP</b> |
| <b>HEQB(T) VESCE</b>          |     | <b>10/12</b>                                     | <b>VESCE</b>         | 1         | <b>O-50666</b> | <b>0700-1900</b> | <b>HEAVENLY ICP</b> |
| <b>HEQB(T) QUINN</b>          |     | <b>10/4</b>                                      | <b>QUINN</b>         | 1         | <b>O-50497</b> | <b>0700-1900</b> | <b>HEAVENLY ICP</b> |
| <b>HEQB(T) YANCEY</b>         |     | <b>10/7</b>                                      | <b>YANCEY</b>        | 1         | <b>O-50500</b> | <b>0700-1900</b> | <b>HEAVENLY ICP</b> |
| <b>HEQB(T) SPILLERS</b>       |     | <b>10/8</b>                                      | <b>SPILLERS</b>      | 1         | <b>O-50504</b> | <b>0700-1900</b> | <b>HEAVENLY ICP</b> |
| <b>HEQB(T) ALCANTAR</b>       |     | <b>10/11</b>                                     | <b>ALCANTAR</b>      | 1         | <b>N/A</b>     | <b>0700-1900</b> | <b>HEAVENLY ICP</b> |
| <b>EMPF BUBEN</b>             | X   | <b>10/13</b>                                     | <b>BUBEN</b>         | 1         | <b>E-50170</b> | <b>0700-1900</b> | <b>HEAVENLY ICP</b> |
| <b>EMTF MOYER</b>             |     | <b>10/9</b>                                      | <b>MOYER</b>         | 1         | <b>O-50543</b> | <b>0700-1900</b> | <b>HEAVENLY ICP</b> |
| <b>RAT1 (REMS)</b>            | X   | <b>10/4</b>                                      | <b>HOOVER/PATTEN</b> | 2         | <b>E-50097</b> | <b>0700-1900</b> | <b>HEAVENLY ICP</b> |
|                               |     |  |                      |           |                |                  |                     |
|                               |     |  |                      |           |                |                  |                     |
|                               |     |  |                      |           |                |                  |                     |
|                               |     |  |                      |           |                |                  |                     |
|                               |     |  |                      |           |                |                  |                     |
|                               |     |  |                      |           |                |                  |                     |
|                               |     |  |                      |           |                |                  |                     |
|                               |     |  |                      |           |                |                  |                     |
|                               |     |  |                      |           |                |                  |                     |
|                               |     |  |                      |           |                |                  |                     |

**6. Work Assignments:**  
 TASK: Perform priority suppression repair work within Branch 3. Coordinate closely with CALFIRE AEU and USFS REAFs, focusing repair efforts in Angora Mtn, High Meadows, Apache Log Jam and Cheyenne Wetland Meadow  
 PURPOSE: Minimize any near-term environmental resource impacts as a result of fire suppression efforts  
 END STATE: Watershed and areas adjacent to values at risk are protected using the approved standard

**7. Special Instructions:**  
 Backhaul trash, excess supplies and provide a location for accountable property  
 Identify and coordinate the removal of hazard trees  
  
 Resources need to report to Heavenly ICP (3860 Saddle Rd., South Lake Tahoe, CA 96150) for briefing and end of shift

| <b>8. Communications</b> |    |              |           |         |           |         |       |
|--------------------------|----|--------------|-----------|---------|-----------|---------|-------|
| Name                     | Ch | Function     | Rx Freq   | Rx Tone | Tx Freq   | Tx Tone | Notes |
| COMMAND SEE ICS 205      | 1  | COMMAND      |           |         |           |         |       |
| VFIRE 24                 | 10 | TACTICAL     | 154.272N  |         | 154.2725N |         |       |
| A/G CMD                  | 12 | A/G CMD      | 167.9500N |         | 167.9500N |         |       |
| CALCORD                  | 15 | COORDINATION | 156.0750N | 156.7   | 156.0750N | 156.7   |       |
| GUARD 16                 | 16 | EMERGENCY    | 168.6250N |         | 168.6250N | 110.9   |       |

|                              |              |                                    |  |
|------------------------------|--------------|------------------------------------|--|
| <b>9. Prepared by: Name:</b> | Jeremy Owens | RESL                               |  |
|                              |              | Signature: <i>/s/ Jeremy Owens</i> |  |

|                |  |                      |      |                     |
|----------------|--|----------------------|------|---------------------|
| <b>ICS 204</b> |  | Date/Time: 10/1/2021 | 2200 | Personnel Count: 13 |
|----------------|--|----------------------|------|---------------------|



| ASSIGNMENT LIST (ICS 204 WF)  |          |  |   |                   |                                    | CONTROLLED UNCLASSIFIED INFORMATION//BASIC |                     |
|---|----------|--|---|-------------------|------------------------------------|--|---------------------|
| <b>1. Incident Name:</b>  |          |  | <b>2. Operational Period:</b>                                     |                   |                                    | <b>3. Branch</b>                           | <b>Division</b>     |
| <b>CALDOR</b>   |          |  | Date From: 10/02/21   | Date To: 10/03/21 | <b>Night</b>                       | <b>Night</b>                               |                     |
|   |          |  | Time From: 0700   | Time To: 0700     |                                    |  |                     |
| <b>4. Operations Personnel:</b>   |          |  |   |                   |                                    | Page 1 of 1                                |                     |
| Operations Section Chief: <b>Matt Ahearn</b>  |          |  | Night Ops: <b>Jason Wingard (T)</b>                               |                   |                                    |  |                     |
| Branch Director:  |          |  | Deputy Ops: <b>Rick Marinelli/Todd McDivitt/Pete Lawrence (T)</b> |                   |                                    |  |                     |
| Division/Group Supervisor: <b>Jeff Corser (T)</b>   |          |  | Air Attack: <b>Bryan Rosenow</b>                                  |                   |                                    |  |                     |
| <b>5. Resources Assigned:</b>   |          | <b>** Resources Below in Bold are 12 Hour **</b> |   |                   |                                    |  |                     |
| Resource Identifier   | ALS      | LWD  | Leader  | Personnel         | Request #                          | Hours                                      | Reporting Location  |
| <b>S/T ENG3 ANF 1619C</b>   |          | <b>10/7</b>                                      | <b>NORTON</b>   | 24                | <b>E-50323</b>                     | <b>1900-0700</b>                           | <b>HEAVENLY ICP</b> |
| <b>ENG3 BERTHOUD 613</b>  |          | <b>10/6</b>                                      | <b>PRIM</b>   | 3                 | <b>E-50317</b>                     | <b>1900-0700</b>                           | <b>HEAVENLY ICP</b> |
| <b>ENG4 IDAHO TRAILBLAZERS</b>  |          | <b>10/6</b>                                      | <b>TONEY</b>  | 3                 | <b>E-50315</b>                     | <b>1900-0700</b>                           | <b>HEAVENLY ICP</b> |
| <b>ENG6 MT-KNF 651</b>  |          | <b>10/6</b>                                      | <b>BERGET</b>   | 8                 | <b>E-50194</b>                     | <b>1900-0700</b>                           | <b>HEAVENLY ICP</b> |
| <b>ENG6 R04 311</b>   |          | <b>10/6</b>                                      | <b>TURNER</b>   | 3                 | <b>E-50200</b>                     | <b>1900-0700</b>                           | <b>HEAVENLY ICP</b> |
| <b>ENG6 CONGAREE NP E632</b>  |          | <b>10/6</b>                                      | <b>JOHNSON</b>  | 4                 | <b>E-50313</b>                     | <b>1900-0700</b>                           | <b>HEAVENLY ICP</b> |
| <b>ENG6 TORCH FIRE</b>  |          | <b>10/6</b>                                      | <b>DAVIS</b>  | 3                 | <b>E-50318</b>                     | <b>1900-0700</b>                           | <b>HEAVENLY ICP</b> |
| <b>SOFR BALAO</b>   |          | <b>10/5</b>                                      | <b>BALAO</b>  | 1                 | <b>O-50528</b>                     | <b>1900-0700</b>                           | <b>HEAVENLY ICP</b> |
| <b>SOFR AIROLA (T)</b>  |          | <b>10/5</b>                                      | <b>AIROLA</b>   | 1                 | <b>O-50481</b>                     | <b>1900-0700</b>                           | <b>HEAVENLY ICP</b> |
| <b>AMBU ROUGH COUNTRY M2</b>  | <b>X</b> | <b>10/13</b>                                     | <b>CARDENA/GROTZER</b>  | 2                 | <b>E-50375</b>                     | <b>1900-0700</b>                           | <b>HEAVENLY ICP</b> |
|   |          |  |   |                   |                                    |  |                     |
|   |          |  |   |                   |                                    |  |                     |
|   |          |  |   |                   |                                    |  |                     |
|   |          |  |   |                   |                                    |  |                     |
|   |          |  |   |                   |                                    |  |                     |
|   |          |  |   |                   |                                    |  |                     |
|   |          |  |   |                   |                                    |  |                     |
|   |          |  |   |                   |                                    |  |                     |
|   |          |  |   |                   |                                    |  |                     |
|   |          |  |   |                   |                                    |  |                     |
|   |          |  |   |                   |                                    |  |                     |
| <b>6. Work Assignments:</b>   |          |  |   |                   |                                    |  |                     |
| TASK: Engage in perimeter control efforts north of Caples Lake to Scout Peak, perform tactical patrol along highway corridors, respond to service calls, and mitigate any isolated heat sources within the fire perimeter where safe to do so |          |  |   |                   |                                    |  |                     |
| PURPOSE: Minimize any fire progression, keeping the fire within its current footprint   |          |  |   |                   |                                    |  |                     |
| END STATE: Fires edge is controlled and escape is improbable  |          |  |   |                   |                                    |  |                     |
| <b>7. Special Instructions:</b>   |          |  |   |                   |                                    |  |                     |
| Resources denoted with * is identified as I/A resources within the TFR.   |          |  |   |                   |                                    |  |                     |
| Resources need to report to Heavenly ICP (3860 Saddle Rd., South Lake Tahoe, CA 96150) for briefing and end of shift  |          |  |   |                   |                                    |  |                     |
| <b>8. Communications</b>  |          |  |   |                   |                                    |  |                     |
| Name  | Ch       | Function   | Rx Freq   | Rx Tone           | Tx Freq                            | Tx Tone                                    | Notes               |
| COMMAND SEE ICS 205   | 1        | COMMAND  |   |                   |                                    |  |                     |
| VFIRE 25  | 11       | TACTICAL   | 154.2875N   | 156.7             | 154.2875N                          | 156.7                                      |                     |
| A/G CMD   | 12       | A/G CMD  | 167.9500N   |                   | 167.9500N                          |  |                     |
| CALCORD   | 15       | COORDINATION                                     | 156.0750N   | 156.7             | 156.0750N                          | 156.7                                      |                     |
| GUARD 16  | 16       | EMERGENCY  | 168.6250N   |                   | 168.6250N                          | 110.9                                      |                     |
| <b>9. Prepared by: Name:</b>  |          |  | Jeremy Owens  |                   | RESL                               |  |                     |
|   |          |  |   |                   | Signature: <i>/s/ Jeremy Owens</i> |  |                     |
| <b>ICS 204</b>  |          | Date/Time:                                       | 10/1/2021   | 2200              |                                    | Personnel Count:                           | 52                  |

| AIR OPERATIONS SUMMARY ICS-220   |          |               |            |            |          |                              |                       |               |                       |  |              |       |                |
|--|----------|---------------|------------|------------|----------|------------------------------|-----------------------|---------------|-----------------------|--|--------------|-------|----------------|
| Incident Name / Number   |          | Sunrise       | Avail      | Pumpkin    | Sunset   | Time Prepared                |                       | Date Prepared |                       | Prepared By  |              |       |                |
| Caldor CA-ENF-024030   |          | 6:57:00       | 8:00:00    | 7:11:00    | 6:41:00  | 19:00:00                     |                       | 10/1/21       |                       | Lyndsay Alarcon  |              |       |                |
| General Remarks, Safety Notes, Hazards, Air Operations Special Equipment, etc.   |          |               |            |            |          |                              |                       |               |                       |  |              |       |                |
| TVL Taxiway A Between Taxiway G & Taxiway J Closed for fire aircraft 09/032 (Exp 10/30)<br>TVL Service Temporary Airport Control Tower 127.1250 09/028 (Exp 10/14)<br>Keep retardant out of waterways. avoid contaminating dipsites, and follow AIS protocols <a href="https://www.nwccg.gov/sites/default/files/publications/pms444.pdf">https://www.nwccg.gov/sites/default/files/publications/pms444.pdf</a><br>Visibility-smoke, wind, wx <a href="https://baecc.nifc.gov/gbcc/predictive/smokeforecast/#">https://baecc.nifc.gov/gbcc/predictive/smokeforecast/#</a><br>Lake Tahoe N39 07.73 x W120 01.55 Elev 6,230' (Tahoe Watershed) is approved for scoopers and firebosses<br>Utilize see and avoid tactics with external loads over roadways and highway<br><b>Email daily costs to: 2021.caldor.finance@firenet.gov, caldorair@gmail.com, nopsaviation@gmail.com</b><br>Track all dipsite locations / # of dips / gallons taken. Track all drop locations / # of drops / gallons dropped<br>All GPS is to be collected in DP "MM,MM" |          |               |            |            |          |                              |                       |               |                       |  |              |       |                |
| Incident Frequencies   | RX       | Tone          | TX         | Tone       | AM/FM    | Position                     | Name                  | Phone         | EQUIPMENT/SUPPLIES    | Rescue Ship Information  |              |       |                |
| AIA (TRF)  | 118.6250 |               | 118.6250   |            | AM       | AOBD                         | Lyndsay Alarcon       | 661-565-6843  | FAA Tower (Tahoe)     | Night Helist   |              |       |                |
| TAHOE AIRPORT TOWER  | 127.1250 |               | 127.1250   |            | AM       | AOBD                         | Ted Visser            | 619-981-2409  | MRB Perimeter (Hope)  | Short Haul   |              |       |                |
| AIA ROTOR  | 133.0250 |               | 133.0250   |            | AM       | ASGS                         | Randy Carter          | 501-802-6708  | Water Tender (Hope)   | Name   | Guard 873    |       |                |
| AIR TACTICS  | 163.3375 |               | 163.3375   |            | FM       | ASGS-T                       | Heather Wonenberg     | 209-347-7546  | Water Tender (Hope)   | Phone  | 509-680-6486 |       |                |
| AIR TACTICS  | 168.7375 |               | 168.7375   |            | FM       | ATGS                         | Bryan Rosenow (AA-17) | 530-412-3632  | Water Tender (Hope)   | Make/Model   | AS350 B3     |       |                |
| CMD 56 WEST ZONE   | 172.3500 | 114.8         | 163.0375   | 114.8      | FM       | HLCO                         |                       |               | Water Tender (Hope)   | Location   | Helibase     |       |                |
| CMD 96 EAST ZONE   | 169.9625 | 146.2         | 169.0500   | 146.2      | FM       | HEBM                         |                       |               | HOS Trailer (Tahoe)   | Request Procedure for These Aircraft:<br>See Medical Plan For Additional Info<br><a href="https://legp.nwccg.gov/beacon/">https://legp.nwccg.gov/beacon/</a> |              |       |                |
| AIG CMD  | 167.9500 |               | 167.9500   |            | FM       | HEBM                         | Tom Schmidt (Tahoe)   | 907-699-1634  | Admin Trailer (Tahoe) |  |              |       |                |
| AIG TAC  | 166.6125 |               | 166.6125   |            | FM       | HMGB                         | Mike Stelp (Pacific)  | 530-306-5711  | Generator             |  |              |       |                |
| DECK   | 163.1000 |               | 163.1000   |            | FM       | FAA Tower                    | Bill Marks (Tahoe)    | 925-636-0875  |                       |  |              |       |                |
| CALCORD  | 156.0750 | 156.7 (T6)    | 156.0750   | 156.7 (T6) | FM       | MRB                          | Jon Nunez (Hope)      | 805-268-3260  |                       |  |              |       |                |
| AIR GUARD  | 168.6250 |               | 168.6250   | 110.9 (T1) | FM       | UASP                         | Dustin Wessel         | 208-821-7055  |                       |  |              |       |                |
|  |          |               |            |            |          | SHORTHAIL                    | Cody Fox (N3533SH)    | 509-680-6486  |                       |  |              |       |                |
|  |          |               |            |            |          | DISPATCH                     | Camino ECC            | 530-647-5224  |                       |  |              |       |                |
| HELICOPTERS (TAHOE HELIBASE)   |          |               |            |            |          |                              |                       |               |                       |  |              |       |                |
| FAA #  | TYPE     | Make/Model    | Helibase   | Avail      | Start    | Remarks                      | FAA #                 | Type          | Make/Model            | Base   | Avail        | Start | Remarks        |
| N133TH   | 1        | UH-60         | Tahoe HB   | 0730       | 0800     | A-48 EU/Bucket/LL            | N71AA                 | AA-17         | AC680B                | GOO  | 0730         | 0800  | A-558          |
| N948CH   | 1        | CH-47         | Tahoe HB   | 0730       | 0800     | A-268 EU/Bucket/LL           |                       |               |                       |  |              |       |                |
| N715HT   | 1        | CH-54         | Tahoe HB   | 0730       | 0800     | A-417 EU/Tank                |                       |               |                       |  |              |       |                |
| N51BH  | 1        | UH-60         | Tahoe HB   | 0730       | 0800     | A-384 CWN/Bucket/LL          |                       |               |                       |  |              |       |                |
| N205PT   | 2        | Bell 205 A1++ | Tahoe HB   | 0730       | 0800     | A-16 EU/Bucket/LL            |                       |               |                       |  |              |       |                |
| N669H  | 2        | Bell 205 A1++ | Tahoe HB   | 0730       | 0800     | A-419 EU/Bucket/LL/Rappel    |                       |               |                       |  |              |       |                |
| N14HX  | 3        | Bell 407      | Tahoe HB   | 0730       | 0800     | A-214 EU/Recon/Bucket/LL     |                       |               |                       |  |              |       |                |
| N405AE   | 3        | ASTAR 350     | Tahoe HB   | 0730       | 0800     | A-421 EU/Recon/Bucket/LL     | UR31                  | 3             | M600                  |  | 0600         | 2200  | A-587 SAJR     |
| N353SH   | 3        | ASTAR 350     | Tahoe HB   | 0730       | 0800     | A-550 EU/Bucket/LL/Shorthail |                       |               |                       |  | 0600         | 2200  | *SGI Exp 10/03 |
| HELICOPTERS (PACIFIC HELIBASE)   |          |               |            |            |          |                              |                       |               |                       |  |              |       |                |
| N911VR (H-516)   | 2        | Bell 212 HP   | Pacific HB | 0730       | 0800     | A-93 EU/Bucket/LL            |                       |               |                       |  |              |       |                |
| DIP SITES/REPEATER/HELISPOTS   |          |               |            |            |          |                              |                       |               |                       |  |              |       |                |
| Name   | Latitude | Longitude     | Remarks    | Name       | Latitude | Longitude                    | Remarks               |               |                       |  |              |       |                |
| *See pilot map   |          |               |            |            |          |                              |                       |               |                       |  |              |       |                |

# ICS 205 - INCIDENT RADIO COMMUNICATIONS PLAN

CONTROLLED UNCLASSIFIED  
INFORMATION//BASIC

|   |  |   |                                    |
|---|--|---|------------------------------------|
| <b>1. Incident Name:</b><br>CALDOR<br>WEST Z1 | <b>2. Date/Time Prepared</b><br>Date: 09/30/2021<br>Time: 1800 | <b>3. Operational Period:</b><br>Date From: 10/01/21<br>Time From: 0700 | Date To: 10/02/21<br>Time To: 0700 |
|---|--|---|------------------------------------|

| 4. Communications |           |          |                    |           |         |           |         |   |  |
|-------------------|-----------|----------|--------------------|-----------|---------|-----------|---------|---|--|
| Ch#               | Function  | Name     | Assigned To        | Rx Freq   | Rx Tone | Tx Freq   | Tx Tone | Notes                                   |  |
| 1                 | COMMAND   | CMD 109  | WEST BRANCHES      | 170.3875N | 114.8   | 162.1750N | 114.8   | BIG HILL                                |  |
| 2                 | COMMAND   | CMD 104  | WEST BRANCHES      | 170.7625N | 114.8   | 165.6250N | 114.8   | NORTH OF HWY 50 BETWEEN DP 21 AND DP 24 |  |
| 3                 | COMMAND   | CMD 1    | WEST BRANCHES      | 170.9750N | 114.8   | 168.7000N | 114.8   | LEEK SPRINGS                            |  |
| 4                 | COMMAND   | CMD 11   | WEST BRANCHES      | 170.6875N | 114.8   | 166.575N  | 114.8   | GRIZZLY FLATS AREA                      |  |
| 5                 | COMMAND   | CMD 113  | WEST BRANCHES      | 170.3125N | 114.8   | 165.6750N | 114.8   | KIRKWOOD MOUNTAIN                       |  |
| 6                 | COMMAND   | CMD 116  | WEST BRANCHES      | 171.0375N | 114.8   | 162.5875N | 114.8   | SIERRA SKI RESORT                       |  |
| 7                 | COMMAND   | CMD 105  | WEST BRANCHES      | 172.4500  | 114.8   | 166.9375  | 114.8   | SACRAMENTO HILL                         |  |
| 8                 | TACTICAL  | NIFC T1  | DIV G/T/W          | 168.0500N |         | 168.0500N |         |   |  |
| 9                 | TACTICAL  | NIFC T6  | WRIGHT LAKE REPAIR | 166.7750N |         | 166.7750N |         |   |  |
| 10                | TACTICAL  | NIFC T6  | MET REPAIR         | 166.7750N |         | 166.7750N |         |   |  |
| 11                | TACTICAL  | NIFC T7  | KIRKWOOD REPAIR    | 168.2500N |         | 168.2500N |         |   |  |
| 12                | A/G CMD   | A/G CMD  | ALL BRANCHES       | 167.9500N |         | 167.9500N |         | AIR TO GROUND                           |  |
| 13                | A/G TAC   | A/G TAC  | A/G BUCKETS        | 166.6125N |         | 166.6125N |         |   |  |
| 14                |           |          |                    |           |         |           |         |   |  |
| 15                | MEDICAL   | CALCORD  | ALL BRANCHES       | 156.0750N | 156.7   | 156.0750N | 156.7   | EMS COORDINATION ONLY                   |  |
| 16                | EMERGENCY | GUARD 16 | ALL BRANCHES       | 168.6250N |         | 168.6250N | 110.9   | EMERGENCY USE ONLY                      |  |
| 17                |           |          |                    |           |         |           |         |   |  |
| 18                |           |          |                    |           |         |           |         |   |  |
| 19                |           |          |                    |           |         |           |         |   |  |
| 20                | EMERGENCY | GUARD 16 | ALL BRANCHES       | 168.6250N |         | 168.6250N | 110.9   | EMERGENCY USE ONLY                      |  |

**5. Special Instructions**  
 CALDOR COMMUNICATION ICP HEAVENLY 408-510-8169

|   |                            |
|---|----------------------------|
| <b>6. Prepared by (Communications Unit Leader):</b> Name: TERRY BRINSON | Signature: _____           |
| ICS 205 - CONTROLLED UNCLASSIFIED INFORMATION//BASIC                    | Date/Time: 09/30/2021 1800 |

NIMS IAP

# ICS 205 - INCIDENT RADIO COMMUNICATIONS PLAN

CONTROLLED UNCLASSIFIED  
INFORMATION/BASIC

|   |  |   |
|---|--|---|
| <b>1. Incident Name:</b><br>CALDOR<br>EAST Z3 | <b>2. Date/Time Prepared</b><br>Date: 09/30/2021<br>Time: 1800 | <b>3. Operational Period:</b><br>Date To: 10/02/21<br>Time To: 0700 |
|---|--|---|

| 4. Communications |              |          |                  |           |         |           |         |                                     |  |
|-------------------|--------------|----------|------------------|-----------|---------|-----------|---------|-------------------------------------|--|
| Ch#               | Function     | Name     | Assigned To      | Rx Freq   | Rx Tone | Tx Freq   | Tx Tone | Notes                               |  |
| 1                 | COMMAND      | CMD 5    | EAST BRANCHES    | 169.7500N | 146.2   | 167.1000N | 146.2   | MONUMENT PK LINKED W/ C67, C93, C96 |  |
| 2                 | COMMAND      | CMD 93   | EAST BRANCHES    | 166.6875N | 146.2   | 162.9375N | 146.2   | SCOUT LINKED W/C5, C67, C96         |  |
| 3                 | COMMAND      | CMD 67   | EAST BRANCHES    | 172.0750N | 146.2   | 162.2000N | 146.2   | KIRKWOOD MT, LINKED W/C5, C93, C96  |  |
| 4                 | COMMAND      | CMD 96   | EAST BRANCHES    | 169.9625N | 146.2   | 165.0500N | 146.2   | PYRAMID PEAK LINKED W/C5, C93, C67  |  |
| 5                 | COMMAND      | CMD 56   | WEST BRANCHES    | 172.3500N | 114.8   | 163.0375N | 114.8   | MONUMENT PK LINK TO WEST            |  |
| 6                 | TACTICAL     | NIFC T1  | DIV I/M          | 168.0500N |         | 168.0500N |         |                                     |  |
| 7                 | TACTICAL     | NIFC T6  | DIV O/P          | 166.7750N |         | 166.7750N |         |                                     |  |
| 8                 | TACTICAL     | NIFC T3  | DIV Q            | 168.6000N |         | 168.6000N |         |                                     |  |
| 9                 | TACTICAL     | NIFC T7  | DIV R            | 168.2500N |         | 168.2500N |         |                                     |  |
| 10                | TACTICAL     | VFIRE 24 | FIRE SUPP.REPAIR | 154.2725N | 156.7   | 154.2725N | 156.7   |                                     |  |
| 11                | TACTICAL     | VFIRE 25 | NIGHT OPS        | 154.2875N | 156.7   | 154.2875N | 156.7   |                                     |  |
| 12                | A/G CMD      | A/G CMD  | ALL BRANCHES     | 167.9500N |         | 167.9500N |         |                                     |  |
| 13                | A/G TAC      | A/G TAC  | A/G BUCKETS      | 166.6125N |         | 166.6125N |         |                                     |  |
| 14                |              |          |                  |           |         |           |         |                                     |  |
| 15                | COORDINATION | CALCORD  | ALL BRANCHES     | 156.0750N | 156.7   | 156.0750N | 156.7   | MEDICAL COORDINATION                |  |
| 16                | EMERGENCY    | GUARD 16 | ALL BRANCHES     | 168.6250N |         | 168.6250N | 110.9   | EMERGENCY USE ONLY                  |  |
| 17                |              |          |                  |           |         |           |         |                                     |  |
| 18                |              |          |                  |           |         |           |         |                                     |  |
| 19                |              |          |                  |           |         |           |         |                                     |  |
| 20                | EMERGENCY    | GUARD 16 | ALL BRANCHES     | 168.6250N |         | 168.6250N | 110.9   | EMERGENCY USE ONLY                  |  |

**EAST COMMUNICATION 408-510-8169**

|   |                          |
|---|--------------------------|
| <b>6. Prepared by (Communications Unit Leader): Name: TERRY BRINSON</b> | Signature: _____         |
| <small>NIMS IAP</small>   | Date/Time: 09/29/21 1800 |

# ICS 205 - INCIDENT RADIO COMMUNICATIONS PLAN

CONTROLLED UNCLASSIFIED  
INFORMATION//BASIC

|   |  |   |                    |                  |                |                          |                |                      |
|---|--|---|--------------------|------------------|----------------|--------------------------|----------------|----------------------|
| <b>1. Incident Name:</b><br>TAHOE BASIN I/A                             | <b>2. Date/Time Prepared</b><br>Date: 09/30/21<br>Time: 1800 | <b>3. Operational Period:</b><br>Date To: 10/02/21<br>Time To: 0700 |                    |                  |                |                          |                |                      |
| <b>4. Communications</b>  |  |   |                    |                  |                |                          |                |                      |
| <b>Ch#</b>  | <b>Function</b>  | <b>Name</b>   | <b>Assigned To</b> | <b>Rx Freq</b>   | <b>Rx Tone</b> | <b>Tx Freq</b>           | <b>Tx Tone</b> | <b>Notes</b>         |
| 1   | FOREST NET   | ENF T9  | ALL DIVS           | 171.5250N        | 156.7          | 162.7500N                | T9-100.0       | HAWKINS PK           |
| 2   | FOREST NET   | TMU T2  | ALL DIVS           | 172.3750N        | 156.7          | 164.9625N                | T2-123.0       | EAST PK              |
| 3   | FOREST NET   | HTF T3  | ALL DIVS           | 173.7750         |                | 165.7500N                | T3-131.8       | HAWKINS PK           |
| 4   | TACTICAL   | NIFC T1   | ALL DIVS           | 168.0500N        |                | 168.0500N                |                |                      |
| 5   | TACTICAL   | NIFC T2   | ALL DIVS           | 168.200N         |                | 168.200N                 |                |                      |
| 6   | TACTICAL   | R5T4  | ALL DIVS           | 166.5500N        |                | 166.5500N                |                |                      |
| 7   | TACTICAL   | R5T5  | ALL DIVS           | 167.1125N        |                | 167.1125N                |                |                      |
| 8   | TACTICAL   | VFIRE22   | ALL DIVS           | 154.2650N        | 156.7          | 154.2650N                | 156.7          |                      |
| 9   | TACTICAL   | VFIRE23   | ALL DIVS           | 154.2950N        | 156.7          | 154.2950N                | 156.7          |                      |
| 10  | TACTICAL   | VFIRE 26  | ALL DIVS           | 154.3025N        | 156.7          | 154.3025N                | 156.7          |                      |
| 11  | TACTICAL   | CCD SOA   | ALL DIVS           | 171.6750N        |                | 171.6750N                |                | AKA" BLM SOA"        |
| 12  | TACTICAL   | NDF RED 1   | ALL DIVS           | 159.3450N        |                | 159.3450N                |                |                      |
| 13  | AIR TO GROUND  | A/G 14  | ALL DIVS           | 167.5000N        |                | 167.5000N                |                | I/A A/G-ENF/TMU      |
| 14  | AIR TO GROUND  | A/G 51  | ALL DIVS           | 168.3125N        |                | 168.3125N                |                | I/A A/G-SIERRA FRONT |
| 15  | MEDICAL  | CALCORD   | ALL DIVS           | 156.0750N        | 156.7          | 156.0750N                | 156.7          | MEDICAL COORDINATION |
| 16  | EMERGENCY  | GUARD   | EMERGENCY          | 168.6250N        |                | 168.6250N                | 110.9          | EMERGENCY CONTACT    |
| 17  |  |   |                    |                  |                |                          |                |                      |
| 18  |  |   |                    |                  |                |                          |                |                      |
| 19  |  |   |                    |                  |                |                          |                |                      |
| 20  | EMERGENCY  | GUARD   | EMERGENCY          | 168.6250N        |                | 168.6250N                | 110.9          | EMERGENCY CONTACT    |
| <b>5. Special Instructions</b>  |  |   |                    |                  |                |                          |                |                      |
|   |  |   |                    |                  |                |                          |                |                      |
|   |  |   |                    |                  |                |                          |                |                      |
| <b>6. Prepared by (Communications Unit Leader): Name: TERRY BRINSON</b> |  |   |                    | Signature: _____ |                |                          |                |                      |
| <b>ICS 205 - CONTROLLED UNCLASSIFIED INFORMATION//BASIC</b>             |  |   |                    | NIMS IAP         |                | Date/Time: 09/28/21 1800 |                |                      |

**ICS 205 - INCIDENT RADIO COMMUNICATIONS PLAN**

|   |  |  |  |   |  |
|---|--|--|--|---|--|
| <b>1. Incident Name:</b><br>ENF/AEU INITIAL ATTACK ONLY |  | <b>2. Date/Time Prepared</b><br>Date: 09/30/2021<br>Time: 1800 |  | <b>3. Operational Period:</b><br>Date To: 10/02/21<br>Time To: 0700 |  |
|---|--|--|--|---|--|

| <b>4. Communications</b> |                 |             |                    |                |                |                |                |                                  |
|--------------------------|-----------------|-------------|--------------------|----------------|----------------|----------------|----------------|----------------------------------|
| <b>Ch#</b>               | <b>Function</b> | <b>Name</b> | <b>Assigned To</b> | <b>Rx Freq</b> | <b>Rx Tone</b> | <b>Tx Freq</b> | <b>Tx Tone</b> | <b>Notes</b>                     |
| 1                        | COMMAND         | ENFADM 1    |                    | 172.3250N      | 156.7          | 165.2250N      | 110.9          | FOREST ADMIN Tone 1-Alder        |
| 2                        | COMMAND         | ENFADM 2    |                    | 172.3250N      | 156.7          | 165.2250N      | 123.0          | FOREST ADMIN Tone 2-Leek Springs |
| 3                        | COMMAND         | ENFADM 4    |                    | 172.3250N      | 156.7          | 165.2250N      | 136.5          | FOREST ADMIN Tone 4-Big Hill     |
| 4                        | COMMAND         | ENFADM 6    |                    | 172.3250N      | 156.7          | 165.2250N      | 156.7          | FOREST ADMIN Tone 6-Echo Summit  |
| 5                        | COMMAND         | XAM CT10    |                    | 154.7625N      | 123.0          | 159.1800N      | 107.2          | AMADOR CMD Tone 10-Leek Springs  |
| 6                        | COMMAND         | XAM CT11    |                    | 154.7625N      | 123.0          | 159.1800N      | 114.8          | AMADOR CMD Tone 11-Zion Mountain |
| 7                        | COMMAND         | XED CT11    |                    | 155.9025N      | 186.2          | 159.2775N      | 114.8          | EL DORADO CMD Tone 11-Union      |
| 8                        | COMMAND         | XED CT1     |                    | 155.9025N      | 186.2          | 159.2775N      | 110.9          | EL DORADO CMD Tone 1-Alder       |
| 9                        | COMMAND         | XED CT4     |                    | 155.9025N      | 186.2          | 159.2775N      | 136.5          | EL DORADO CMD Tone 4-Big Hill    |
| 10                       | TACTICAL        | R5 T4       |                    | 166.5500N      |                | 166.5500N      |                | REGION 5 TAC 4                   |
| 11                       | TACTICAL        | R5 T5       |                    | 167.1125N      |                | 167.1125N      |                | REGION 5 TAC 5                   |
| 12                       | TACTICAL        | R5 T6       |                    | 168.2375N      |                | 168.2375N      |                | REGION 5 TAC 6                   |
| 13                       | TACTICAL        | CDF T2      |                    | 151.1600N      | 192.8          | 151.1600N      | 192.8          |                                  |
| 14                       | TACTICAL        | CDF T8      |                    | 151.3700N      | 192.8          | 151.3700N      | 192.8          |                                  |
| 15                       | AIR TO GROUND   | A/G TAC     | AIR TO GROUND      | 164.1375N      |                | 164.1375N      |                |                                  |
| 16                       | EMERGENCY       | GUARD 8     | EMERGENCY          | 168.6250N      |                | 168.6250N      | 110.9          |                                  |
| 17                       |                 |             |                    |                |                |                |                |                                  |
| 18                       |                 |             |                    |                |                |                |                |                                  |
| 19                       |                 |             |                    |                |                |                |                |                                  |
| 20                       | EMERGENCY       | GUARD 8     | EMERGENCY          | 168.6250N      |                | 168.6250N      | 110.9          |                                  |

**5. Special Instructions**

**6. Prepared by (Communications Unit Leader): Name: TERRY BRINSON** Signature: \_\_\_\_\_  
**ICS 205 - CONTROLLED UNCLASSIFIED INFORMATION//BASIC** NIMS IAP Date/Time: 09/28/2021 1800

## MEDICAL PLAN (ICS 206)

|                          |                               |            |         |          |         |
|--------------------------|-------------------------------|------------|---------|----------|---------|
| <b>1. Incident Name:</b> | <b>2. Operational Period:</b> | Date From: | 10/2/21 | Date To: | 10/3/21 |
| <b>CALDOR</b>            |                               | Time From: | 0700    | Time To: | 0700    |

| 3. Medical Aid Stations:                   |                               |                           |            |
|--|-------------------------------|---------------------------|------------|
| Name                                       | Location                      | Contact Number/Freq       | Paramedics |
| MEDICAL UNIT- Kevin Palm<br>Ellis Johnston | ICP                           | 909-921-8490 208-390-2326 | Yes        |
| MOBILE MEDICAL SUPPORT TRAILER             | EL DORADO BASE CAMP           | 805-813-3858 909-9084778  | Yes        |
| EL DORADO                                  | CAMIO ECC<br>SLT DISPATCH 911 | 530-647-5220 530-542-6148 | Yes        |
| AMERICAN LEGION                            | CAMIO ECC<br>SLT DISPATCH 911 | 530-647-52220 530-5426148 | Yes        |

| 4. Transportation (indicate air or ground): |   |                |                  |
|---|---|----------------|------------------|
| Ambulance Service                           | Type of Aircraft & Capability                 | Contact Number | Level of Service |
| H-3SH                                       | BLS, SHORT HAUL, LITTER<br>-EMPF AT HELI BASE | CALDOR COMM    | ALS              |
| CAREFLIGHT                                  | AIR AMB ALS - NO HOIST                        | 530-647-5220   | ALS              |
| CALSTAR 6                                   | AIR AMB ALS - NO HOIST                        | 530-647-5220   | ALS              |

| 5. Hospitals:                                       |                               |  |                                 |             |         |               |                                     |                                     |
|---|-------------------------------|--|---------------------------------|-------------|---------|---------------|-------------------------------------|-------------------------------------|
| Hospital Name                                       | Address,                      |  | Contact Number(s)/<br>Frequency | Travel Time |         | Trauma Center | Burn Center                         | Helipad                             |
|   | Lat & Long Helipad            |  |                                 | Air         | Ground  |               |                                     |                                     |
| ON MEMORIAL HOSPITAL<br>(LEVEL 3)                   | N 38° 54.72'<br>W119° 59.72'  |  | 530-541-3420                    | 2MIN        | 5 MIN   | Level 3       | <input type="checkbox"/>            | <input checked="" type="checkbox"/> |
| RENOWN REGIONAL<br>MEDICAL CENTER<br>(LEVEL 2)      | N 39° 31.51'<br>W119° 47.75'  |  | 775-982-2005                    | 20 MIN      | 1.5 HRS | Level 2       | <input type="checkbox"/>            | <input checked="" type="checkbox"/> |
| SUTTER ROSEVILLE<br>MEDICAL CENTER<br>(LEVEL 2)     | N 38° 45.97'<br>W 121° 14.87' |  | 916-781-1200                    | 45 MIN      | 3 HRS   | Level 2       | <input type="checkbox"/>            | <input checked="" type="checkbox"/> |
| UC DAVIS MEDICAL<br>CENTER (LEVEL 1<br>TRAUMA/BURN) | N 38° 33.32'<br>W 121° 27.35' |  | 916-703-6576                    | 45 MIN      | 3 HRS   | Level 1       | <input checked="" type="checkbox"/> | <input checked="" type="checkbox"/> |

| 6. Special Medical Emergency Procedures   |   |
|---|---|
| <p><b>Line Emergency</b><br/>Crew Supervisor will contact Division Supervisor with patient complaint/condition and location.<br/>- Division Group Supervisor Contacts:<br/>1. Closest EMS resource<br/>2. Communications Unit<br/>- Communications Unit Contacts:<br/>1. Ground or Air ambulance as requested.<br/>2. Operations<br/>3. Safety<br/>4. Medical Unit<br/>- Division Supervisor or designee will serve as point of contact and run medical emergency on assigned channel.<br/>1. A pre-assigned tactical frequency (i.e. CALCORD) should be used for IW1 and only for duration of the emergency.<br/>- Communications Unit will clear the Command channel for emergency traffic as needed for duration of the need.</p> <p><b>Camp Emergency</b><br/>Contact Medical Unit with patient complaint/condition and location. Medical staff will respond to stabilize the patient.<br/>- Medical Unit contacts<br/>1. Communications<br/>2. Safety<br/>3. Logistics<br/>4. Operations<br/>5. Crew Supervisor<br/>6. Comp/Claims</p> | <p><b>Injury Reporting Procedures</b></p> <p><b>Nature of Injury:</b> _____<br/> <b>Location of Patient:</b> _____<br/> <b>Point of Contact:</b> _____<br/> <b>Transportation Requested by: Air</b> _____ <b>Ground</b> _____<br/> <b>Point of Pick-Up:</b> _____<br/> <b>Lat:</b> _____ <b>Long:</b> _____<br/> <b>Patient Unit ID:</b> _____<br/> <b>Is an EMT with Patient:</b> Yes _____ No _____<br/> <b>Age:</b> _____ <b>Sex:</b> Male _____ Female _____</p> <p><b>All Emergencies - Secure the area and identified witnesses for later investigation. Keep accurate log of events.</b></p> |

Check box if aviation assets are utilized for rescue. If assets are used, coordinate with Air Operations.

|  |   |  |
|--|---|--|
| <b>7. Prepared by (Medical Unit Leader):</b> | Kevin Palm (909)921 8490                  | Signature: /s/ Kevin Palm                  |
| <b>8. Approved by (Safety Officer):</b>      | Kevin Southerland/Jack Wise/Trenton Prins | Signature: /s/ Kevin Southerland/Jack Wise |
| <b>ICS 206</b>                               | NIMS IAP                                  | Date/Time:                                 |

# MEDICAL PLAN (ICS 206 WF)

Controlled Unclassified Information//Basic

## Medical Incident Report

**FOR A NON-EMERGENCY INCIDENT, WORK THROUGH CHAIN OF COMMAND TO REPORT AND TRANSPORT INJURED PERSONNEL AS NECESSARY.**

**FOR A MEDICAL EMERGENCY: IDENTIFY ON SCENE INCIDENT COMMANDER BY NAME AND POSITION AND ANNOUNCE "MEDICAL EMERGENCY" TO INITIATE RESPONSE FROM IMT COMMUNICATIONS/DISPATCH.**

Use the following items to communicate situation to communications/dispatch.

**1. CONTACT COMMUNICATIONS / DISPATCH (Verify correct frequency prior to starting report)**

*Ex: "Communications, Div. Alpha. Stand-by for Emergency Traffic."*

**2. INCIDENT STATUS: Provide incident summary (including number of patients) and command structure.**

*Ex: "Communications, I have a Red priority patient, unconscious, struck by a falling tree. Requesting air ambulance to Forest Road 1 at (Lat./Long.) This will be the Trout Meadow Medical, IC is TFLD Jones. EMT Smith is providing medical care."*

|   |   |   |
|---|---|---|
| Severity of Emergency / Transport Priority        | <input type="checkbox"/> RED / PRIORITY 1 Life or limb threatening injury or illness. Evacuation need is IMMEDIATE<br><i>Ex: Unconscious, difficulty breathing, bleeding severely, 2<sup>o</sup> – 3<sup>o</sup> burns more than 4 palm sizes, heat stroke, disoriented.</i><br><input type="checkbox"/> YELLOW / PRIORITY 2 Serious Injury or illness. Evacuation may be DELAYED if necessary.<br><i>Ex: Significant trauma, unable to walk, 2<sup>o</sup> – 3<sup>o</sup> burns not more than 1-3 palm sizes.</i><br><input type="checkbox"/> GREEN / PRIORITY 3 Minor Injury or illness. Non-Emergency transport<br><i>Ex: Sprains, strains, minor heat-related illness.</i> |   |
| Nature of Injury or Illness & Mechanism of Injury |   | <i>Brief Summary of Injury or Illness<br/>(Ex: Unconscious, Struck by Falling Tree)</i> |
| Transport Request                                 |   | <i>Air Ambulance / Short Haul/Hoist<br/>Ground Ambulance / Other</i>                    |
| Patient Location                                  |   | <i>Descriptive Location &amp; Lat. / Long. (WGS84)</i>                                  |
| Incident Name                                     |   | <i>Geographic Name + "Medical"<br/>(Ex: Trout Meadow Medical)</i>                       |
| On-Scene Incident Commander                       |   | <i>Name of on-scene IC of Incident within an Incident (Ex: TFLD Jones)</i>              |
| Patient Care                                      |   | <i>Name of Care Provider<br/>(Ex: EMT Smith)</i>  |

**3. INITIAL PATIENT ASSESSMENT: Complete this section for each patient as applicable (start with the most severe patient)**

Patient Assessment: See IRPG page 106

Treatment:

**4. TRANSPORT PLAN:**

Evacuation Location (if different): (Descriptive Location (drop point, intersection, etc.) or Lat. / Long.) Patient's ETA to Evacuation Location:

Helispot / Extraction Site Size and Hazards:

**5. ADDITIONAL RESOURCES / EQUIPMENT NEEDS:**

*Example: Paramedic/EMT, Crews, Immobilization Devices, AED, Oxygen, Trauma Bag, IV/Fluid(s), Splints, Rope rescue, Wheeled litter, HAZMAT, Extrication*

**6. COMMUNICATIONS: Identify State Air/Ground EMS Frequencies and Hospital Contacts as applicable**

| Function    | Channel Name/Number | Receive (RX) | Tone/NAC * | Transmit (TX) | Tone/NAC * |
|-------------|---------------------|--------------|------------|---------------|------------|
| COMMAND     |                     |              |            |               |            |
| AIR-TO-GRND |                     |              |            |               |            |
| TACTICAL    |                     |              |            |               |            |

**7. CONTINGENCY: Considerations: If primary options fail, what actions can be implemented in conjunction with primary evacuation method? Be thinking ahead.**

**8. ADDITIONAL INFORMATION: Updates/Changes, etc.**

**REMEMBER: Confirm ETA's of resources ordered. Act according to your level of training. Be Alert. Keep Calm. Think Clearly. Act Decisively.**



# Resource Advisor Update

**Avoidance areas for cultural and sensitive resources are being flagged within Divisions. If work needs to occur in areas identified by the following flagging/placard, please contact a REAF assigned to your Branch.**

## Avoidance Areas

**Eldorado NF**

**Pink/Black Checkered Flagging  
and yellow placards**

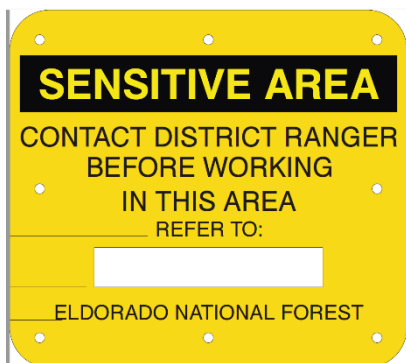

**LTBMU / Humboldt-Toiyabe NF**

**Yellow and Green Paired  
Flagging**



**Eldorado NF Lead READ – Jen House**

**Lake Tahoe Basin Lead READ – Emma Williams**

## Caldor Suppression Repair Guidelines

Frequently coordinate repair efforts with REAFs on repair priorities and specific guidelines. The following standards are to be met during suppression repair operations:

### Handlines, Dozer Lines, and Safety Zones

- Construct waterbars, rolling dips, or chunk/waffle all fire lines on slopes >10%.
- **Pull outside berms back** into the control line and distribute topsoil evening. Recontour the surface to allow for drainage. If line follows ridge, divert water equally to both sides of the ridge. Pull slash back over line.
- **Chunking** involves using an excavator to decompact and roughen surfaces of control lines by creating up to 1ft x ft divets in a continuous egg carton pattern. Coordinate with REAFs for guidelines.
- **Water-bars** will be constructed at a 35 – 40° angle across slope. Downslope end must be open and should discharge into vegetated or protected surface.
  - Water bar depths for **dozer lines** should be at least 6 inches; total height from bottom of ditch to the top of the waterbar should average at least 18 inches and not exceed 24 inches.
  - Water bar depths for **hand lines** should be at least 4 inches; total height from bottom of ditch to top of water bar should average at least 8 inches and not exceed 12 inches. Higher water bars do not necessarily mean better water bars.

| Fire Line % Slope) | Maximum distance apart (feet) |
|--------------------|-------------------------------|
| 1 - 10             | Every 100                     |
| 10 - 30            | Every 75 - 100                |
| 30 - 50            | Every 50 – 75                 |
| >50                | Every 50                      |

- **Conceal or hide points of access** using the landscape and available materials. In high OHV use areas, block the first 50 – 100ft of the dozer line with boulders or chunk if not covered by logs, brush, or other veg. Downed trees should be dirty to prevent cutting/collection.
- **Remove deposited or perched soil and suppression debris from streams, watercourses, swales, or draws.** Do not remove more than necessary to prevent damaging watercourse. Restore impacted channel shape to adjacent channel shape. Spread removed soil across fire line. **Contact REAF before starting stream, drainage, wetland, or meadow repair.**
  - Do not remove woody debris that was in the channel prior to the fire.

### Roads

- Install waterbars where waterbars previously existed.
- Install or maintain rolling dips where a rolling dip previously existed.
- Clean culverts plugged with soil and rock resulting from fire suppression actions.
- **Remove all slash and debris from culvert inlets/outlets** resulting from suppression actions.
- Clean and grade ditch lines and lead off ditches as necessary.
- Water roads for dust abatement.
- Remove sediment from watercourse crossing locations and stabilize watercourse crossing approaches as appropriate for pre-existing road use.

# **Caldor Suppression Repair Guidelines**

## **Vegetative Debris (activity fuels) Treatment**

- Concentrations of slash created by fire suppression activities along roadways and among structures should be treated to reduce fire hazard. Treatments include mastication, lopping and scattering, and chipping. Where feasible, vegetation treated by mastication or lopping and scattering should not exceed 18 inches in height. Chipped material should be spread across the cleared area. Chip piles should not exceed 6” in depth on the ENF or 3” in depth on the TMU.
- Concentrations of slash within 100 feet of habitable structures should be removed or chipped.

## **Fences**

- Repair fences damaged during fire suppression operations. Intent of fence repair is to prevent livestock or other animals from escaping.

## **Compensation Claims**

- For all other property damage beyond the scope of the Suppression Repair Plan, please document the damage on an ICS 213 and submit it to the Incident Management Team Compensation Claims Unit.

## **Housekeeping**

- **Remove and dispose of trash or litter** from all fire lines, camps, parking and staging areas.
- Remove flagging from line and trail.
- Close gates that were opened and repair any fences and gates cut or damaged by fire suppression resources.

**Thank you for your safe and diligent work repairing your National Forest lands!**



*Interagency Incident  
Management*



## CODE OF CONDUCT INCIDENT PERSONNEL

Each individual on this incident is responsible for:

- Being *ready and able* to perform their assigned duties effectively
- Conducting themselves in a manner that treats people with dignity, equality, courtesy, and respect
- Abiding by agency ethics and conduct regulations
- Reporting any harassment or other inappropriate behavior

Each individual on this incident has the right to:

- Work in an environment characterized by safe work practices
- Work in a fair and harassment free environment
- Say “No” to unwelcome advances or requests for favors
- File complaints or grievances through appropriate avenues

There is zero tolerance for inappropriate behavior while assigned to the incident, including

- Illegal drug use
- Alcohol use
- Unsafe work practices and activities
- Discrimination
- Sexual harassment
- Fighting, threatening and abusive behaviors
- Using social media and electronic communication devices for personal business while engaged in fire assignment duties
- Other violations of USDA and Forest Service standards of conduct

Failure to adhere to the Code of Conduct could result in dismissal from the incident, with notification to your home unit.

The public expects our best efforts; they see us as professionals in what we say and do. Let's continue to show them we are!

# **Caldor Fire Human Resource Message October 2, 2021**

## **ATTITUDE**

Attitude is more important than facts.

It is more important than the past, than education, than money, than circumstances, than failures, than successes, than what other people think or say or do.

It is more important than appearance, giftedness or skill.

It will make or break a company...a church...a home.

The remarkable thing is we have choice every day regarding the attitude we will embrace for that day.

We cannot change the inevitable.

The only thing we can do is play on the one string we have, and that is our attitude.

**When you know who you are;  
when your mission is clear and you  
burn with the inner fire of unbreakable will;  
no cold can touch your heart;  
no deluge can dampen your purpose.  
You know that you are alive.**

**-Chief Seattle-**



### *Interagency Incident Management*

**MEDIA** – The California State Penal Code Section 409.5(d) allows the news media to enter scenes of disaster, riot or civil disturbance. Properly identified members of the news media should not be restricted from entering locations specified within the code. However, this does not include crime scenes, private property and the news media may not interfere with incident operations. Please always treat the media with courtesy and respect and advise the Information Office if there are any issues.

**PHOTOGRAPHS AND VIDEOS OF INCIDENT** – Please refrain from posting incident related videos to your personal social media. It may be unsafe to shoot photos or video and a firefighter who is concentrating on a camera loses their situational awareness. When this happens it could reflect poorly on all that are attached to this incident.

Please email photo and video submissions to [2021.Caldor@firenet.gov](mailto:2021.Caldor@firenet.gov)

**MAIL** – If you need to send or receive mail, please see the mailing address below. Sending letters, cards to your loved ones, or mailing bills. Please stamp your mail and it will be taken to the post office for you. If you don't have a stamp, we will provide one.

**Mailing address for the Caldor Fire:**

**Caldor Fire Camp  
Attention : (Your name & RO/Crew Name)  
3680 Saddle Road  
South Lake Tahoe, CA 96150**

## FINANCE MESSAGE

|  |
|--|
| <b>Fire Name:</b> Caldor Fire  |
| <b>Fire Number:</b> CA-ENF-024030  |
| <b>Accounting Code:</b> P5N8GM21   |
| <b>Email:</b> <a href="mailto:2021.caldor.finance@firenet.gov">2021.caldor.finance@firenet.gov</a> |
| <b>Hotline:</b> 530-330-5450   |

**If you were originally ordered on a CALFIRE contract and have not submitted a VIPR contract and RO or received an EERA (Fed contract) – CONTACT FINANCE TODAY you might not get paid.**

**Finance Documents Needed upon “Check In” (If Not Already Submitted):**

| Please email these documents or scan the QR Code below, attach & submit.  |   |   |  |
|---|---|---|--|
| <b>Agency Equipment/<br/>Crews:</b> <ul style="list-style-type: none"> <li>• Manifest - showing employment type (GS or WG) or AD rates if applicable</li> </ul> | <b>Overhead:</b> <ul style="list-style-type: none"> <li>• AD/Casual Hire Form</li> <li>• If regular Agency please ensure “GS” or “WG” is written on your first CTR</li> </ul> | <b>Contract Equipment/<br/>Contract Crews:</b> <ul style="list-style-type: none"> <li>• Agreement</li> <li>• Manifest</li> <li>• Resource Order</li> <li>• Inspections</li> </ul> | <b>Cooperator:</b> <ul style="list-style-type: none"> <li>• Cooperative Agreement</li> <li>• Resource Order</li> </ul> |

**Please submit your CTR/Shift Tickets using the QR code or email address below:**

Don't Forget to put your RO # on your CTR/Shift Ticket – final travel CTR's must be signed by supervisor on incident - Thank You

**Please Include the Word “Equipment” for Federal Contract Equipment or “Time” for Federal Overhead & Crews in the Subject Line of the Email**







## **Local Government Resources on CFAA**

If you are demobing and there is no OES AREP there:

- Have the FSC or IC review and sign your 42s
  - You give the incident the pink copy
  - You keep the gold copy
- You mail the white and green (if it has a green) to OES Headquarters per the instructions on the

42

## **OES JOB AIDS, FORMS, F-42 SAMPLES AND CFAA AGREEMENT**



**Your OES Fire & Rescue Assistant Chief  
Kit Bailey  
530-307-1307**



# Training Message



## To receive training credit for the Caldor Fire

- ◆ Email me your Completed 225 Eval's
- ◆ Fill out the online check in & exit interview  
( QR code attached)
- ◆ Trainee's home unit  
mailing address
- ◆ Evaluator's home unit  
job title and name
- ◆ Position Task Book  
Tasks sign-off

One day prior to demob, please start the close out procedures with us. We are working remotely and will do our best to answer any questions you may have. Please call or email me with your questions.

Thanks for your cooperation.

***Morgan Madruga***

**TRAINING SPECIALIST TRAINEE**

**Merced Fire Department**

**99 E 16<sup>th</sup> st Merced, Ca 95340**

**209-386-2731**

**MorganMadruga@yahoo.com**

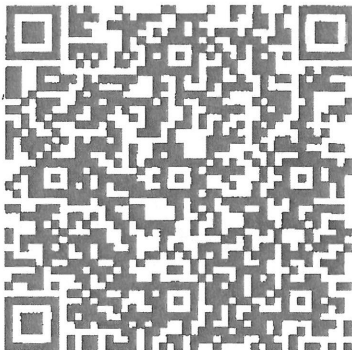

Online Training Check-In

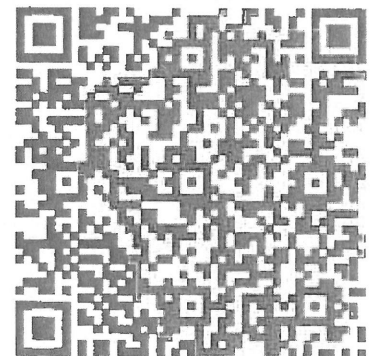

TNSP - Evaluation of Trainer

## Hotel Acquisition Process

The incident has authorized the individual procurement of hotel accommodations. This is for lodging only. The process below discusses financial procedure and documentation:

If you are a **local agency dispatched through CFAA**, you will need to acquire an S# prior to demob. This number will also be entered on your F-42 form.

**Federal resources with a travel card** will be processed through your agency's travel reimbursement process. Finance will provide a 213 with approval statement upon demob, if required by your agency.

All other non-federal resources, or federal resources that do not have purchasing capability, complete the following:

**ADs who are able to pay** and get reimbursed for travel will need to pay for lodging and get reimbursed through your normal reimbursement process. You will be given a 213 with authorization statement from the finance section during demob.

**Ads and Seasonal Federal Employees who are unable to pay** for lodging, the buying team may be able to assist with purchasing your accommodations. Inquire with the incident finance section. Federal resources who have the crew boss card option should use this as a first option.

In accordance with each individual contract, contractors shall pay for lodging and submit receipts for additions to your invoice (OF-286). Itemized receipts are required by the finance section during demob. Copies may also be submitted electronically or hard copy during assignment to save time at demob. Please be sure to write your resource order number on the document. Also, please note that double occupancy may be required on many contracts.

If you're not in one of these categories or uncertain, finance can help you check. Please use the hotline number: 530-330-5450 or email: [2021.Caldor.finance@firenet.gov](mailto:2021.Caldor.finance@firenet.gov) If emailing include your resource number, type of resource and contact phone number.

## **West Side, Branch 1: *Hotel and Dinners***

Resources working the West side of the incident and briefing at the El Dorado fairgrounds are expected to be self sufficient for dinners and hotel accommodations. You will be expected to procure your own hotel and remain within the per diem rates of \$135 a night before tax and \$28 for dinner after tax and tip. Breakfast, sack lunches, and hydration products will be provided at briefing. Branch one will advise if you need to return to the fairgrounds in the evening.

### ***East side Branch 3 Hotels***

All meals are provided by the incident. You will be responsible to acquire your own lodging. You must assure all nights are within the \$135 per diem rate. Camping in or around the heavenly ski lodge is highly discouraged due to the recent encounters with large bears. The following hotel options are available within per diem rates.

#### **Hard Rock Hotel. Promo code "USFOREST"**



#### **Lake Tahoe Resort Hotel (Large Vehicle parking is limited)**



## **CALDOR Fire Services**

### **Hours of operation:**

- **Kitchen:** 0600-0930, 1800-2130 (Daily)
- **Supply:** 0600-2100 (Daily)
- **Ground Support:** 0600-2000 (Daily)
- **Fuel Tenders:** (Daily)
  - ❖ **S. Lake Tahoe-** 0700-2000
  - ❖ **El Dorado camp-** 0600-1800
- **Weed Wash:** 0800-2000 (Daily)
- **Laundry:** 0500-2200 (Daily)
- **Shower:** 0500-1300, 1500-2200 (Daily)
- **Saw Shop:** 0600-2030 (Daily)
- **Medical Services:**
  - ❖ **Heavenly Clinic (ICP), Doctor/Nurse services**  
0600-0900 (Daily)
  - ❖ **Covid Yurt (Testing),** 0600-1200 Mon-Fri.
  - ❖ **Madison Medical Trailer (S. Lake Tahoe)** 0600-2200
  - ❖ **Madison Medical Trailer (El Dorado Camp)**  
0600-2200

| Date & Time Order was Placed  |        | ORDER #                   | DIV                    | Location & Time For Delivery (DIV, LZ, DP, Lat/Long)  |        |                                       |        |
|---|--------|---------------------------|------------------------|---|--------|---------------------------------------|--------|
| <b>1000 ft Hose Kit</b>   |        |                           | <b>Quantity Needed</b> |   |        |                                       |        |
| 10 ea, 100' x 1 1/2" Hose; 10 ea 100' x 1" Hose; 10 ea 1 1/2" Gated Wyes; 10 ea 1 1/2" to 1" reducers; 10 ea 1" nozzels   |        |                           |                        |   |        |                                       |        |
| <b>2000 FT Hose Kit</b>   |        |                           | <b>Quantity Needed</b> |   |        |                                       |        |
| 20 ea, 100' x 1 1/2" Hose; 20 ea 100' x 1" Hose; 20 ea 1 1/2" Gated Wyes; 20 ea 1 1/2" to 1" reducers; 20 ea 1" nozzels   |        |                           |                        |   |        |                                       |        |
| <b>3000 FT Hose Kit</b>   |        |                           | <b>Quantity Needed</b> |   |        |                                       |        |
| 30 ea, 100' x 1 1/2" Hose; 30 ea 100' x 1" Hose; 30 ea 1 1/2" Gated Wyes; 30 ea 1 1/2" to 1" reducers; 30 ea 1" nozzels   |        |                           |                        |   |        |                                       |        |
| <b>FULL HOSE KIT</b>  |        |                           |                        | <b>HALF HOSE KIT</b>  |        |                                       |        |
| 1 1/2" Hose (5000 Ft), 1" Hose (2000 Ft), 3/4" Hose (2000 Ft), 1 1/2" Gated Wyes (25 ea), 3/4 Wyes (25 ea), 1 1/2" to 1" Reducers (25 ea), 1" to 3/4" Reducers (25 ea), 1 1/2" KK Nozzels (25 ea), 1" KK Nozzels (25 ea), 3/4" Nozzels (25 ea), Hose Clamps (10 ea), Class A Foam (10 Gallons)  |        |                           |                        | 1 1/2" Hose (2500 Ft), 1" Hose (1000 Ft), 3/4" Hose (1000 Ft), 1 1/2" Gated Wyes (12 ea), 3/4 Wyes (12 ea), 1 1/2" to 1" Reducers (12 ea), 1" to 3/4" Reducers (12 ea), 1 1/2" KK Nozzels (12 ea), 1" KK Nozzels (12 ea), 3/4" Nozzels (12 ea), Hose Clamps (5 ea), Class A Foam (10 Gallons) |        |                                       |        |
| Total Full Hose Kits Needed:  |        |                           |                        | Total Half Hose Kits Needed:  |        |                                       |        |
| Item  | NFES   | Description               | Amount                 | Item  | NFES   | Description                           | Amount |
| <b>MISC ITEMS</b>   |        |                           |                        | 29  | 000909 | <b>Backpack Pump</b>                  |        |
| 1   | 000030 | BATTERY - SIZE AA         |                        | 30  |        |                                       |        |
| 2   | 000033 | BATTERY - SIZE D          |                        | 31  |        |                                       |        |
| 3   | 007000 | BATTERY - AAA,            |                        | 32  |        |                                       |        |
| 4   | 000856 | DOUBLE MALE 1 1/2"        |                        | 33  |        |                                       |        |
| 5   | 000857 | DOUBLE FEMALE 1 1/2"      |                        | 34  |        |                                       |        |
| 6   | 000916 | DOUBLE MALE, 1"           |                        | <b>Hose Kit Accessories</b>   |        |                                       |        |
| 7   | 000710 | DOUBLE FEMALE, 1"         |                        | 7   | 000006 | ADAPTER -1 1/2" NH-F, - 1 1/2" NPSH-M |        |
| 8   | 000416 | INCREASER - 1" TO 1 1/2"  |                        | 8   | 000007 | ADAPTER -1 1/2" NPSH-F, - 1 1/2" NH-M |        |
| 9   | 002235 | INCREASER - 3/4" TO 1"    |                        | 9   | 000693 | BERM - PORTABLE PUMP                  |        |
| 10  | 000733 | REDUCER - 1" TO 3/4"      |                        | 10  | 000046 | CLAMP - HOSE,                         |        |
| 11  | 000010 | REDUCER - 1 1/2" to 1"    |                        | 11  | 000856 | DOUBLE MALE 1 1/2"                    |        |
| 12  | 001220 | HOSE -HARDLINE            |                        | 12  | 000857 | DOUBLE FEMALE 1 1/2"                  |        |
| 13  | 000932 | HOSE - 1"                 |                        | 13  | 000115 | HOSE - SUCTION, 1 1/2" NH X 10'       |        |
| 14  | 000933 | HOSE - 1 1/2"             |                        | 14  | 000137 | NOZZLE - PLASTIC, 60 GPM, 1 1/2"      |        |
| 15  | 001016 | HOSE - 3/4"               |                        | 15  | 000138 | NOZZLE - PLASTIC, 35 GPM, 1"          |        |
| 16  | 001082 | NOZZLE - KK 1 1/2"        |                        | 16  | 000024 | NOZZLE - TWIN TIP                     |        |
| 17  | 001081 | NOZZLE - KK, 1"           |                        | 17  | 000744 | PACKSACK - WATERPROOF,                |        |
| 18  | 000136 | NOZZLE - 3/4"             |                        | 18  | 000417 | REDUCER -2" NPSH-F - 1 1/2" NH-M      |        |
| 19  | 000230 | TEE - 1 1/2" 1 1/2" X 1"  |                        | 19  | 000145 | PRIMER - HAND, MARK III               |        |
| 20  | 001809 | TEE - 1" x 1" X 3/4"      |                        | 20  | 000114 | SUCTION HOSE 1 1/2" NH X 3'           |        |
| 21  | 000731 | TEE - HOSELINE 1 1/2"     |                        | 21  | 000212 | VALVE - FOOT, 1 1/2"                  |        |
| 22  | 002240 | TEE - HOSELINE, 1"        |                        | 22  | 000228 | VALVE - CHECK & BLEEDER 1 1/2"        |        |
| 23  | 001201 | VALVE - SHUT OFF, 1"      |                        | 23  | 000229 | VALVE - P. RELIEF, 1 1/2"             |        |
| 24  | 001207 | VALVE - SHUT OFF, 1 1/2"  |                        | 24  | 000235 | WRENCH - SPANNER                      |        |
| 25  | 000228 | VALVE - CHECK 1 1/2"      |                        | 25  | 000231 | WYE, GATED, 1 1/2"                    |        |
| 26  | 000835 | VALVE - SHUT OFF, 3/4" NH |                        | 26  | 000218 | MRK3 GAS CAN                          |        |
| 27  | 000259 | WYE, GATED, 1"            |                        | 27  | 000113 | FUEL LINE ASSEMBLY - 1/4" X 5'        |        |
| 28  | 000904 | WYE, GATED, 3/4"          |                        | 28  | 001145 | FOAM CLASS A                          |        |
| <p><b>Type 1 Spike Kit</b> (1 Crew 24 hr's), 80 Gallons of Water, 8 Case of Gatorade, 6 Case of MRE's, 40 Sack Lunches, 10 Gallons of Gasoline (safety can-NOT mixed, tagged), 40oz 50:1 2 cycle mix, 1 Yellow tag "MIX", 4 gallons Bar and Chain oil, 1 Bathroom in a Box (5 ea TP, 2 Gold Bond, 25 bath in a bag), 1 Box of Trash bags, 2 cases AA Batteries, 2 Rolls fiber tape, 1 Roll of Visqueen, 22 Sleeping Bags.</p> <p><b>Type 2 Spike Kit</b> (&gt; 1 night – max 3 night) (1 Crew 24 hr's), Type 1 kit from above plus: 20 Pair of work gloves, Basic Medical supplies (Line medic / EMT), Crew Red Bags, 22 Sleeping Pads.</p> |        |                           |                        |   |        |                                       |        |
| <p>How to order: If you have 3 crews "spiking out" for 1 night then order 3 Type 1 Spike Kits, to be delivered to the DP / Sling site by XXXX hrs. **Add Firing Equipment as needed**</p>   |        |                           |                        |   |        |                                       |        |



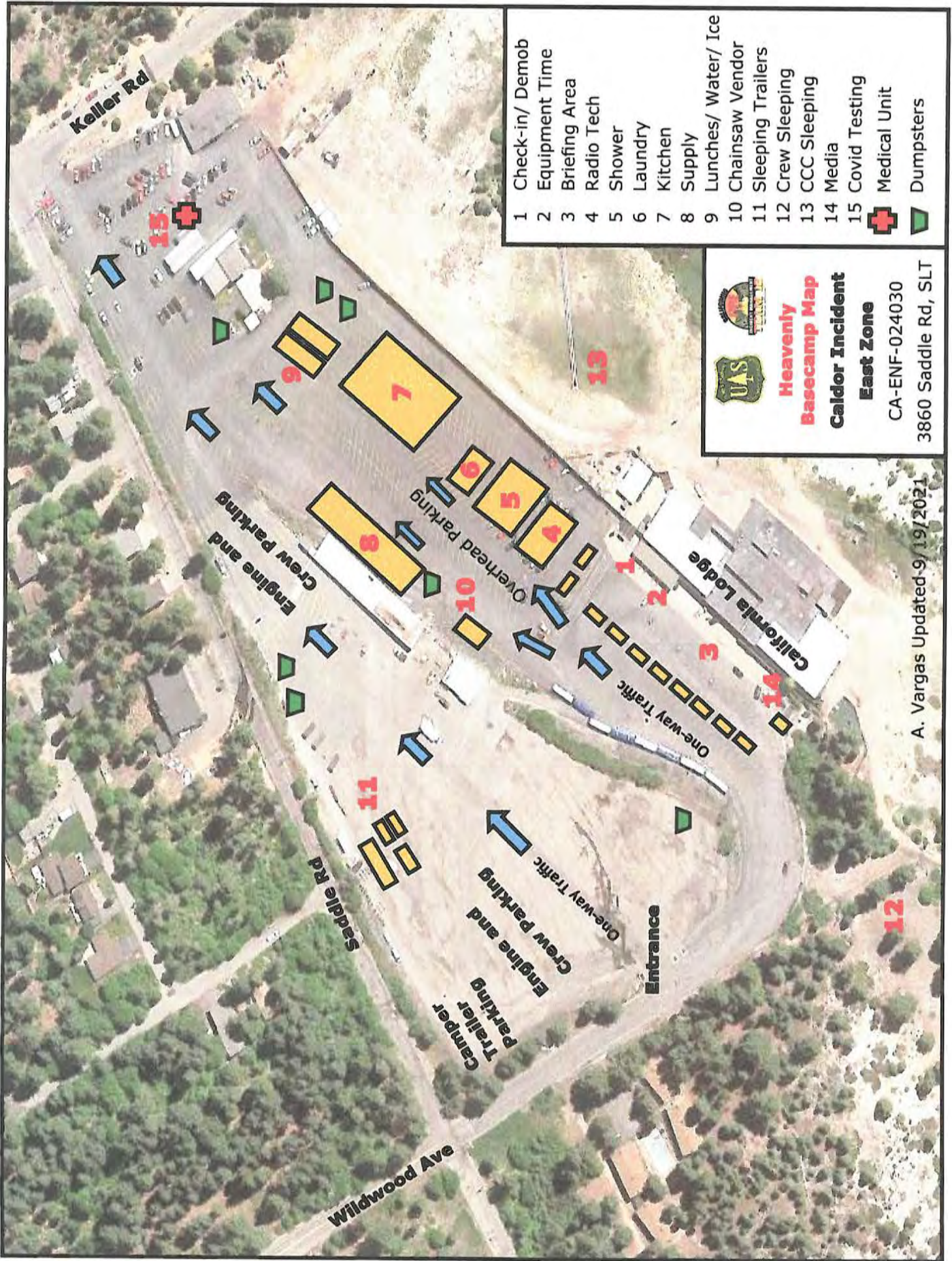

- 1 Check-in/ Demob
  - 2 Equipment Time
  - 3 Briefing Area
  - 4 Radio Tech
  - 5 Shower
  - 6 Laundry
  - 7 Kitchen
  - 8 Supply
  - 9 Lunches/ Water/ Ice
  - 10 Chainsaw Vendor
  - 11 Sleeping Trailers
  - 12 Crew Sleeping
  - 13 CCC Sleeping
  - 14 Media
  - 15 Covid Testing
- + Medical Unit  
▾ Dumpsters



  
**Heavenly Basecamp Map**  
**Caldor Incident**  
**East Zone**  
 CA-ENF-024030  
 3860 Saddle Rd, SLT

A. Vargas Updated 9/19/2021



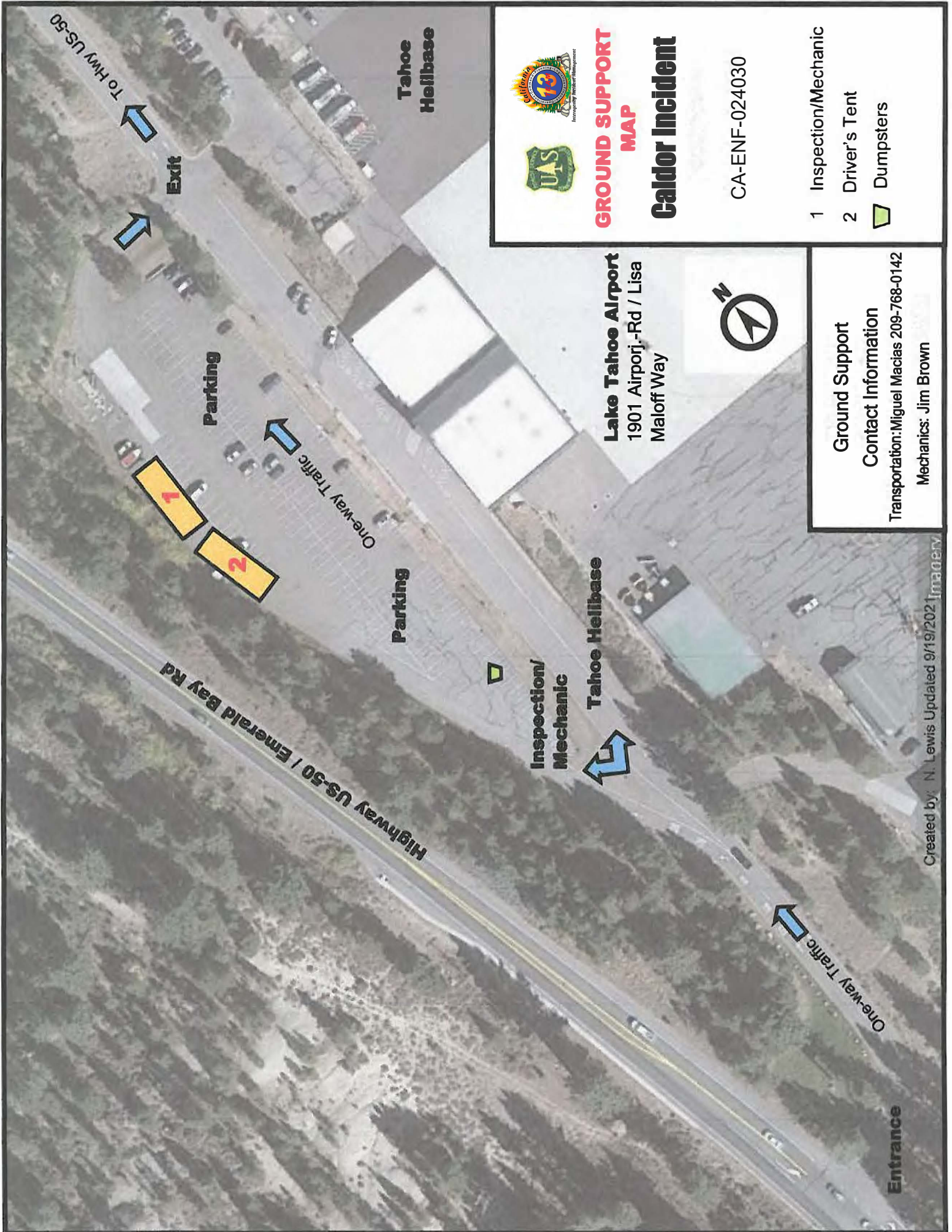

**GROUND SUPPORT  
MAP**  
**Caldor Incident**

CA-ENF-024030

- 1 Inspection/Mechanic
- 2 Driver's Tent
- ▢ Dumpsters

**Lake Tahoe Airport**  
1901 Airporj.-Rd / Lisa  
Maloff Way



**Ground Support**  
**Contact Information**  
Transportation: Miguel Macias 209-768-0142  
Mechanics: Jim Brown





# WEED WASH AND REFUEL MAP

## Caldor Incident East Zone

CA-ENF-024030

- 1 Fuel Tender Lane 1
- 2 Fuel Tender Lane 2
- 3 Weed Wash

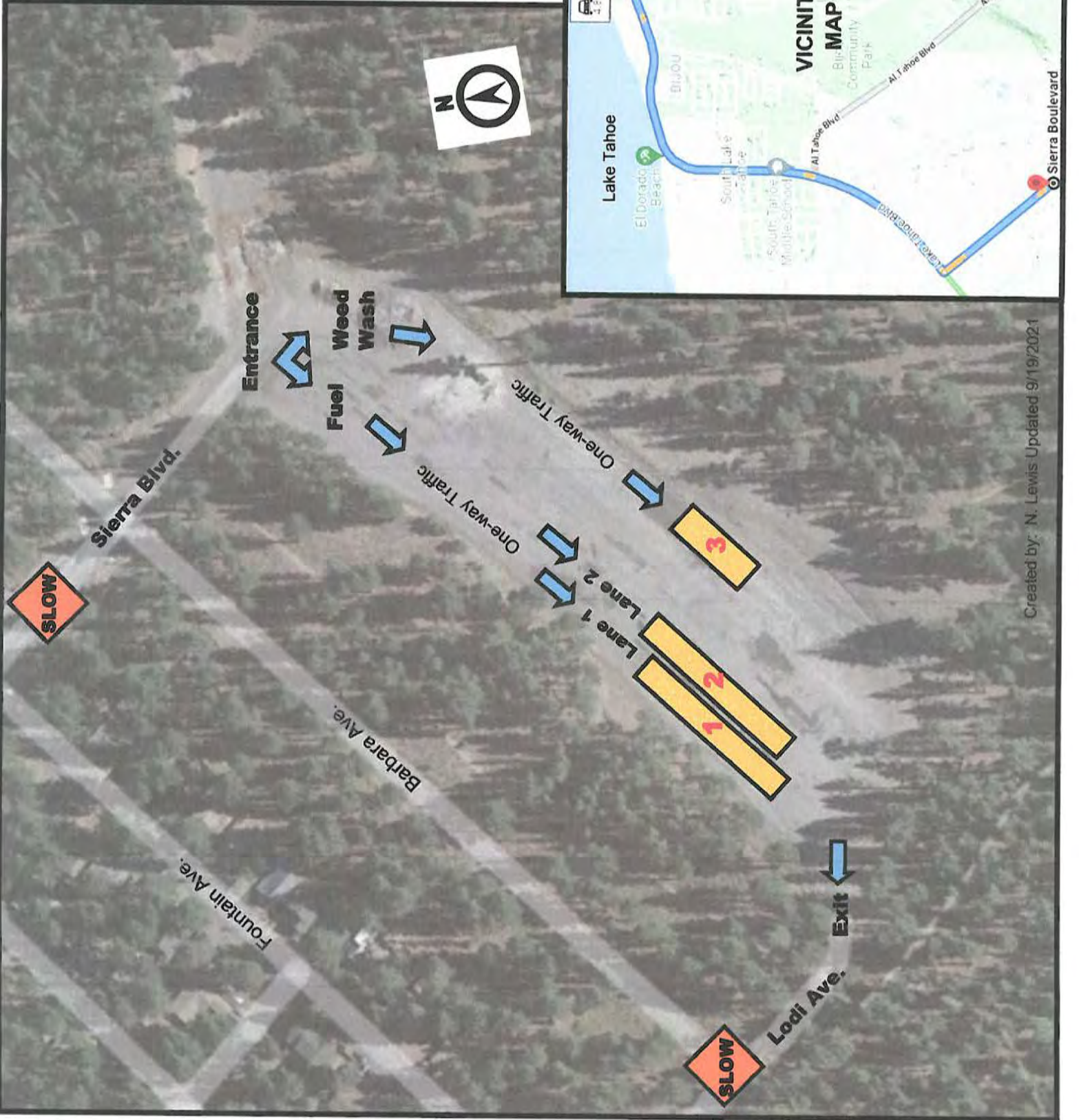
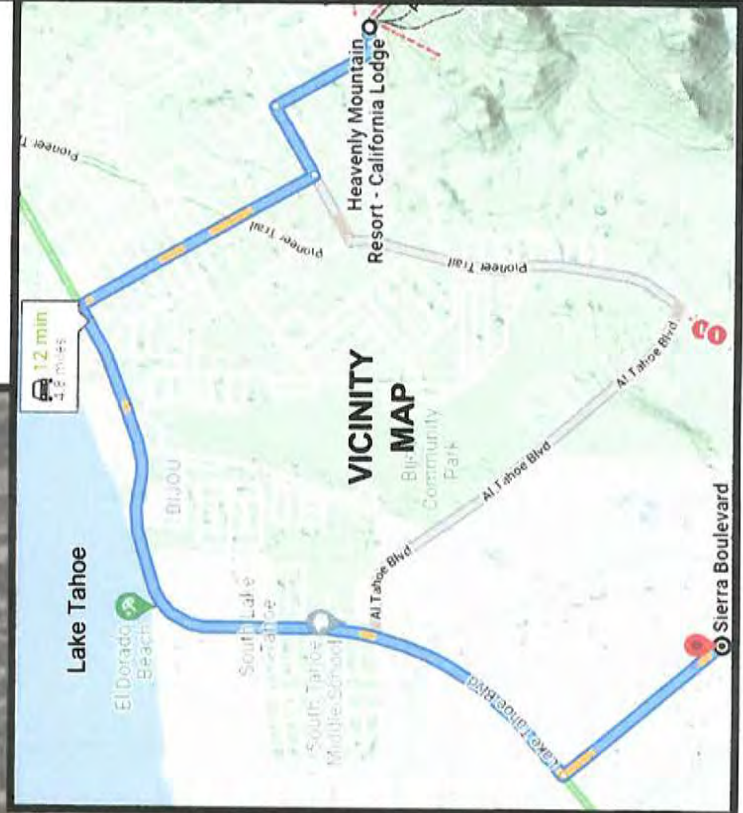





# Eldorado Base Camp Caldor Incident



CA-ENF-024030  
100 Placerville Dr. Placerville CA 95667

- 1 Fuel
- 2 Incident Commander-Planning
- 3 Logistics-Finance-PIO
- 4 Supply

- Medical Unit
- Covid Testing
- Dumpster

J.Mota Updated 09/26/2021

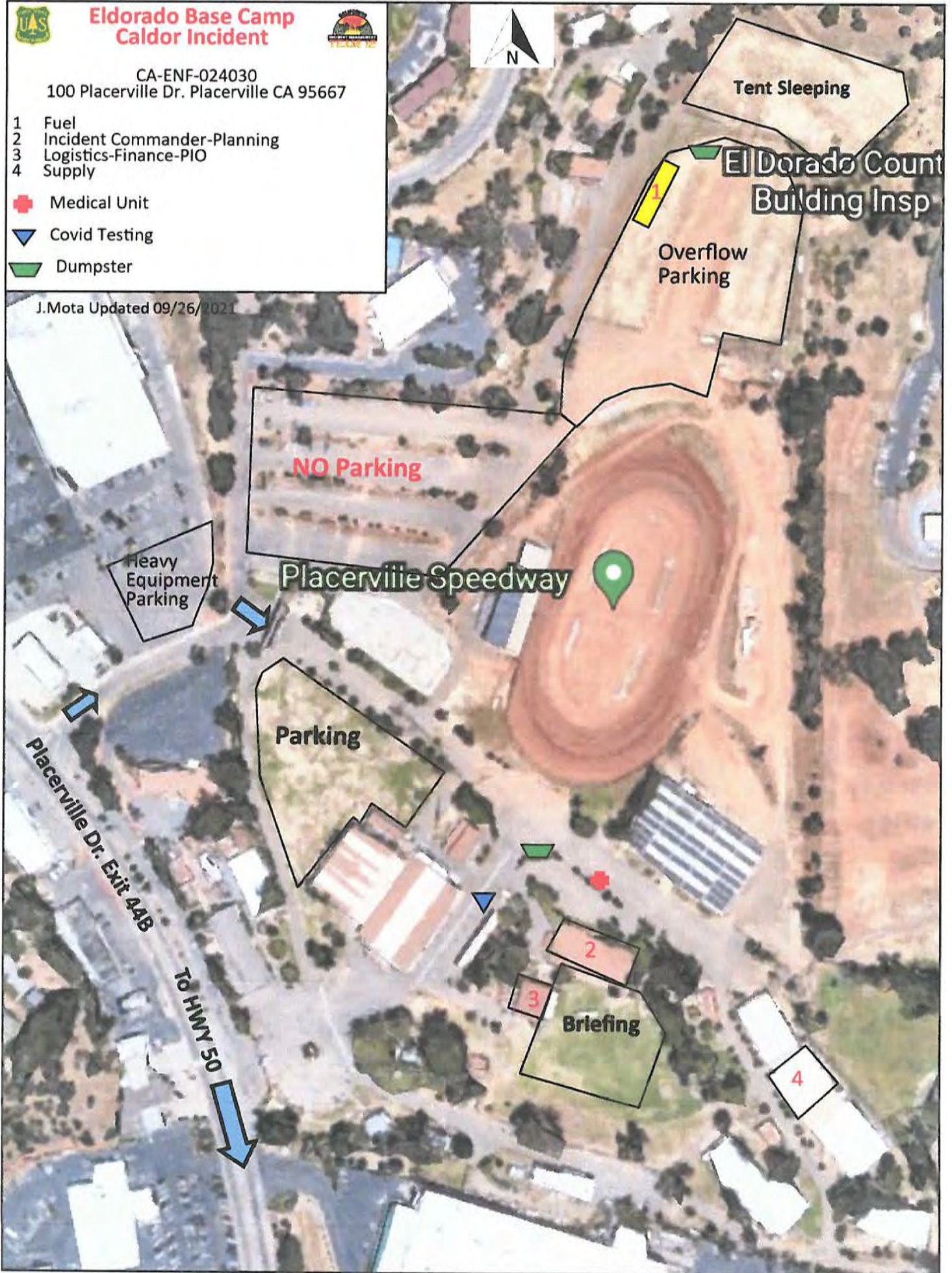

**DEMOB LIST**

|                          |  |  |           |                 |           |
|--------------------------|--|--|-----------|-----------------|-----------|
| <b>1. Incident Name:</b> |  | <b>2. Operational Period: Date From:</b> | 10/2/2021 | <b>Date To:</b> | 10/3/2021 |
| <b>CALDOR</b>            |  | <b>Time From:</b>                        | 0700      | <b>Time To:</b> | 0700      |



**DEMOB LIST**



| <b>RESOURCE</b> | <b>NAME</b>     | <b>TIME</b> |
|-----------------|-----------------|-------------|
| O-50388         | A. Kraja        | 7:00        |
| E-50218         | Allen Fire      | 7:15        |
| E-50210         | Oregon Woods    | 7:30        |
| E-50269         | AZ-CEA          | 7:45        |
| O-50359         | A. Diepenhorst  | 8:00        |
| O-50362         | A. Montes       | 8:15        |
| C-50058         | HVP 51          | 8:30        |
| O-50360         | M. Smith        | 8:45        |
| E-50195         | Carson City BLM | 9:00        |
| O-50341         | N.Z. Fallers    | 9:15        |
| E-21103         | Alpine          | 9:30        |
| O-50384         | P. Gilchrist    | 9:45        |
| C-50060         | Birrueta        | 10:00       |
| O-181           | P. Foulk        | 10:15       |
| O-50058         | J. Monson       | 10:30       |
| O-50333         | M. Seymour      | 10:45       |
| E-50391         | Patrick Enviro. | 11:00       |
| E-50303         | Axsus           | 11:15       |
| O-50364         | B. Bosworth     | 11:30       |
| O-50361         | C. Harhi        | 11:45       |
| O-50376         | S. Aguilera     | 12:00       |
| E-241           | B. Young        | 12:15       |
| E-50280         | Hart Ventures   | 12:30       |

**DEMOB QUESTIONS**  
**(530) 584-9415**



*Interagency Incident  
Management*





