

INCIDENT ACTION PLAN

CALDOR INCIDENT



CA-ENF-024030
P5N8GM21



OPERATIONAL PERIOD



10/3/2021 0700
to
10/4/2021 0700



*Interagency Incident
Management*

INCIDENT OBJECTIVES (ICS 202)

1. Incident Name: <p style="text-align: center;">CALDOR</p>	2. Operational Period:	Date From: 10/3/2021 Time From: 0700	Date To: 10/4/2021 Time To: 0700
--	-------------------------------	---	-------------------------------------

3. Objective(s):

Management Objectives:

- Analyze incident risk at all times to identify and mitigate hazardous conditions and to provide for responder and public safety.
- Ensure timely and accurate information is coordinated and disseminated to cooperators, stakeholders, and the public.
- Reduce the potential for impacts to natural and cultural resources by limiting the effects of fire and fire suppression.
- Provide a safe environment to isolate and prevent the pandemic spread by social distancing and mask wearing of all personnel on the incident.
- Maintain fiscal accountability on the incident and keep costs commensurate with values at risk.

Control Objectives:

- Keep the fire within its currently identified perimeter and North of Highway 4 to Highway 88.
- Keep the fire within its currently identified perimeter and South of Wentworth Springs Rd, to Mosquito Pass, and road systems N16A, N20A, N08, and N21.
- Keep the fire within its currently identified perimeter and East of County Highway E16 and Fiddletown.
- Keep the fire within its currently identified perimeter and West of the El Dorado County, Alpine County, and the state line boundary.

5. Site Safety Plan Required? No

Approved Site Safety Plan(s) Located at:

6. Incident Action Plan

<input checked="" type="checkbox"/> ICS 203	<input checked="" type="checkbox"/> ICS 215A	<input type="checkbox"/> ICS 205 A	<input checked="" type="checkbox"/> READ Message
<input checked="" type="checkbox"/> ICS 204	<input checked="" type="checkbox"/> ICS 220	<input checked="" type="checkbox"/> Training Message	<input checked="" type="checkbox"/> LOGS Order Page
<input checked="" type="checkbox"/> ICS 205	<input checked="" type="checkbox"/> Facility Maps	<input checked="" type="checkbox"/> Demob Instructions	<input checked="" type="checkbox"/> Hotel Information
<input checked="" type="checkbox"/> ICS 206	<input checked="" type="checkbox"/> Weather Forecast	<input checked="" type="checkbox"/> Demob List	<input checked="" type="checkbox"/> Cal OES CFAA Information
<input checked="" type="checkbox"/> ICS 208	<input checked="" type="checkbox"/> Fire Behavior	<input checked="" type="checkbox"/> Finance Message	<input checked="" type="checkbox"/> ICS 214

7. Prepared By: Phil Dye	Position/Title: PSC2(T)	Signature:
8. Approved by Incident Commander:	Mike Wakoski	Signature:

ORGANIZATION ASSIGNMENT LIST (ICS 203)

1. Incident Name: CALDOR		2. Operational Period: Date From: 10/3/2021 Time From: 0700		Date To: 10/4/2021 Time To: 0700	
3. Incident Commander(s) and Command Staff:			7. Operation Section:		
IC	Mike Wakoski	Operations	Matt Ahearn		
Deputy IC	Josh Boehm	Deputy Ops	Rick Marinelli/Todd McDivitt/Pete Lawrence (T)		
Safety Officer	Kevin Southerland/Jack Wise/Trenton Prins	Night Operations	Jason Wingard (T)		
Information Officer	Marc Peebles/Jay Nichols				
Liaison Officer	Janine Summy/Anna Payne (T)	Branch	I	Jamie Rickard (T)	
		Division/Group	G / T / W	Reggie Brown (T)	
Agency/Organization	Name	Division/Group	Kirkwood Repair	Nathan Arellano/Baryic Hunter (T)	
El Dorado NF - AA	Scot Rogers	Division/Group	MET Repair	David McIlhargie	
El Dorado NF - AA Rep.	Jon Regelbrugge	Division/Group	Wright Lake Repair	Brad Stewart	
Lake Tahoe BMU - AA	Gwen Sanchez	Division/Group			
Humboldt Toiyabe NF - AA	Jon Stansfield	Branch	III	TBD	
Cal Fire Arep	Mike Blankenheim	Division/Group	I / M	Travis Bills/Aaron Roggenkamp (T)	
Cal OES	Kit Bailey	Division/Group	O / P	Shane Glaze/Elsa Gaule (T)	
Eldorado SO	Deputy Greg Almos	Division/Group	Q	Ron Gregor/Dylan Brooks (T)	
Sierra Pacific Ind.	Tim Tate	Division/Group	R	Tim McHargue	
PG&E	Mike Webb	Division/Group	Suppression Repair	Rob Bertolina	
Amador County SO	LT. Jason Navarre	Branch	Night	Jason Wingard	
CHP	LT. Rick Hatfield	Division/Group	Night	Jeff Corser (T)	
Cal Trans	Greg Duffy	Division/Group			
AT&T	Kevan Young	Division/Group			
BLM	Jerry Martinez	Division/Group			
Lake Valley Fire	Brad Zlendick	Division/Group			
COVID Advisor	Greg Flory/Kayla Nimmo	Branch			
Lead READ	Dan Smith/Emma Williams	Division/Group			
5. Planning Section:		Division/Group			
Chief	Daniel Michael	Division/Group			
Deputy	Phillip Dye (T)	Division/Group			
Resource Unit	Jeremy Owens	Division/Group			
Situation Unit	M.Campbell/M.Snyder/Q. Leba (T)/R. Striplin (T)	Branch			
Documentation Unit	Dylan Dabasinskas	Division/Group			
SCKN	Anthony Rivas/Matt Begines (T)	Division/Group			
FBAN	Rob Scott	Division/Group			
IMET	Shawn Palmquist	Division/Group			
Human Resources	Linda Overton (V)/Jon Tipton (T)	Division/Group			
Training Specialist	Derek Parker/Morgan Madruga (T)(V)	Air Operations Branch	Director:	Lyndsay Alarcon	
ITSS	Andrew Lopez	Air Support Group Supervisor	Randy Carter/Heather Wonenberg (T)		
Air Resource Advisor	Tod Johnson	Air Tactical Group Supervisor	Bryan Rosenow		
6. Logistics Section		Helibase Manager	Cammie Roy		
Chief	Jack Van Lear/Bill Crews/ Bryan Scott (T)				
Supply Unit	Dave Reynolds/Bradley Walker (T)	8. Finance/Administration Section:			
Facilities Unit	Brian Wilbond/Matt Ambrose (T)	Chief	Vicki Wilson/Stephen Greene (T)		
Food Unit	Prawitt Hess	Time Unit	Jessica Luna		
Communications Unit	Terry Brinson	Cost Unit	Vera Westmoland (V)/Christie Camacho (T)		
Medical Unit	Kevin Palm	Comp/Claims Unit	Janna Masi		
BCMG	Javier Parra (T)	EQTR	Michelle Bletcher		
Security	Nathan Welker				
Ground Support	Jimmy Brown				
Prepared By: Name:	Phil Dye	Position/Title:	PSC2(T)	Signature:	
ICS 203		Date/Time:	10/2/2021 2300 hours		



INCIDENT WEATHER FORECAST

FORECAST NO: 46
PREDICTION FOR: 24 Hour Shift
SHIFT DATE: 10/03/21
FORECAST ISSUED: 10/02/21 1900

NAME OF FIRE: Caldor
UNIT: USFS Eldorado NF
SIGNED: Shawn Palmquist
Incident Meteorologist

WEATHER DISCUSSION:

Diurnal winds, warm temperatures and low RH can be expected again today, as persistent high pressure remains over the region. Overnight humidity recoveries will continue to be poor to moderate with thermal belts in place. Smoke from fires to our south will drift north into the area. Southwest winds will begin to dominate over the fire on Monday with slightly cooler temperatures.

.TODAY...

Sky/weather.....Haze. Mostly sunny.
Max temperature.....65 to 75 above 5000 feet and 75 to 85 below 5000 feet.
Min humidity.....13 to 20% above 5000 feet and 8 to 13% below 5000 feet.
Wind (20 ft).....
Slope/Valley..... Upslope/upvalley 4-8 mph, gusts to 15 mph through tighter canyons.
Ridgetop.....Southwest 8-16 mph.
Mixing height... increasing to 15000 ft MSL mid-afternoon.

.TONIGHT...

Sky/weather.....Mostly clear.
Min temperature.....46 to 58 midslopes and ridges. 40 to 45 valleys. (Upper 20s to around 30 valleys east of the crest.)
Max humidity.....25 to 35% midslope to ridgetop. 55 to 65% valleys.
Wind (20 ft).....
Slope/valley.....Becoming downslope/downvalley 2-5 mph after 1900. Gusts to 10 mph in tighter canyons.
Ridgetop.....Variable 5-15 mph becoming southwest late.

.MONDAY...

Sky/weather.....Haze. Mostly sunny.
Max temperature.....62 to 74 above 5000 feet and 74 to 82 below 5000 feet.
Min humidity.....15 to 25% above 5000 feet and 10 to 15% below 5000 feet.
Wind (20 ft).....
Sheltered areas...Upslope 4-8 mph
Slope/Valley..... West-southwest 8-15 mph.
Ridgetop.....Southwest 10-20 mph.
Mixing height... increasing to 15000 ft MSL mid-afternoon.

Incident Weather Station Data – SCAN Code with Smart Phone
Branch 1

Branch III



FIRE BEHAVIOR FORECAST

FORECAST NUMBER: 17	TYPE OF FIRE: Wildland
FIRE NAME: Caldor	OPERATIONAL PERIOD: October 3 rd 24 hour
DATE ISSUED: October 02, 2021	TIME ISSUED: 1900 Hours
UNIT: CA Eldorado National Forest/Lake Tahoe Basin Management Unit	SIGNED: /s/ Robert Scott Robert Scott FBAN 530-990-4048

INPUTS

WEATHER SUMMARY: *See detailed Fire Weather Forecast in IAP*

FUELS:

Surface spread and short-range spotting are probable today. Fire will move easily through fine fuels, often undetected, until reaching heavy fuels. ERC's remain above seasonal averages and at levels associated to large fire growth.

OUTPUT

GENERAL:

- Live fuels are consuming in exposed locations with short range spotting.
- Surface fire in fine fuels can move undetected until encountering heavier fuels.
- Moderate fire behavior is possible outside of containment lines with wind a slope alignment.
- Expect easterly wind influence during the late evening hours.

Fuels and Wx inputs: Temp:75 deg., RH: 13% Winds 4-8G15 1Hr-3, 10hr-4, 100hr-8, POI – 80%

SPECIFIC:

Branch 1- Continued smoke production from high elevations locations. Shading from smoke will reduce fire movement and intensity.

Branch 3 Wind and slope alignment could create short uphill runs with short range spotting.

Divisions India and Mike: Pockets of heat interior could produce fire movement to green islands as fire finds fresh fuels to move through.

Division Quebec and Romeo: Stringers of fuels in mostly rocky terrain will continue to consume. Watch for spotting from isolated tree torching. Short range spotting is possible.

Divisions Oscar and Papa: Burn down of heavy fuels may produce high visibility smokes across the divisions.

Nightshift: With cooler temperatures and poor humidity recovery, fuels to continue to burn out especially within thermal belts.

AIR OPERATIONS: Conditions will be favorable for aviation operations.

SAFETY

Alignment of wind and topography intensifies fire spread.

Fire and COVID-19 Briefing Checklist

1. Incident Name:

CALDOR

2. Operational Period: Date From: 10/3/2021

Date To: 10/4/2021

Time From: 0700

Time To: 0700

FIRE and COVID-19 Briefing Checklist

Self-Awareness / Screening

- Immediately separate yourself from others.
 - o Cough more than expected
 - o Shortness of breath or difficulty breathing
 - o New loss of taste or smell
 - o Fever o Sore throat
 - o Chills o Muscle pain
- Review and follow crew and division plans to isolate, triage, and transport symptomatic personnel.

Hygiene on the Fireline

- Properly wash or sanitize your hands often, especially before and after eating or entering a public place, and after coughing or sneezing.
- Avoid handshakes and communal use items.
- Maintain a supply of hand sanitizer and hand wipes. Inform supervisor of needed resupply.
- Disinfect high touch surfaces often:
 - o Radios, phones, doors, pumps, fuel cans, etc.

Social Distancing and Protective Equipment

- Initiate, practice, and remind others of social distancing.
- Conduct briefings and conversations outdoors and at least 6 feet apart.
- Utilize face coverings as a tool when practical.
- Clean or replace dirty face coverings, equipment, and PPE.

Communications

- Face coverings and social distancing complicate communications.
 - o Ensure effectiveness sender/receiver messaging.

Protect yourself, your crew, and your camp!

Find more information: <https://www.nwccg.gov/coronavirus>.

NFES 002646 (06/2020)

Covid Testing Notice

All federal employees and federal contractors on type 1 and 2 wildfire incidents in California, are now required to be tested for Covid-19 regardless of vaccination status. For the Caldor Fire:

- **Incoming federal resources and contractors:**
Testing must occur both at check-in and demobilization
- **Resources currently assigned to the fire:**
It is recommended to be tested within 72 hours of this notice as well as during demobilization
- Testing will be provided for partners and cooperators that volunteer or request testing
- **Testing is available at the mobile medical trailers** at both South Lake Tahoe and Placerville camps

In addition to this testing mandate, federal employees and contractors are required to be fully vaccinated prior to November 22, 2021. To schedule a vaccine, please contact:
Greg Flory (East Caldor) at 530-721-5975, or
Kayla Nimmo (West Caldor) at 786-475-5748

Refusal of COVID testing on incidents will be handled on a case-by-case basis by the employee's agency or the hiring agency of the federal contractor with participation on the incident not occurring until a resolution is identified.

California Wildland Fire Coordinating Group

Framework for Mandatory COVID Testing on Federal Fire Incidents in California

Due to the risk of spread of COVID-19 to individual fire personnel and modules, as well as the overall impact on firefighting capacity, the federal leadership of the California Wildland Fire Coordinating Group (CWCG) have decided to move forward with the intent of mandatory testing on all federal fire incidents in California, specifically type 1 and 2 wildfire incidents when logistically possible (e.g. personnel to support, testing available). This intention applies to all federal employees and federal contractors regardless of vaccination status and will be voluntary for partners and cooperators involved in a federal fire incident.

To date, the Department of Agriculture, Forest Service, Pacific Southwest Region, COVID-19 Emergency Response Team (CERT) implemented two mandatory pilot testing programs in California. The first pilot program was during the McFarland Fire on the Shasta-Trinity National Forest. The testing service was provided through a contract. The second pilot program was on the French Fire during unified command between the Bureau of Land Management and the Sequoia National Forest. Cal OES provided the testing service. These pilot programs provided many lessons to assist with more effective implementation on other fire incidents.

To implement this intent the CERT and a Point of Contact (POC) from each of the following Department of the Interior (DOI) agencies: Bureau of Indian Affairs, Bureau of Land Management, Fish and Wildlife Service and the National Park Service will coordinate and collaborate.

It is recognized that testing in and of itself is not a silver bullet, but it is an important tool in the suite of COVID mitigations to protect fire personnel, modules, and their families and friends when personnel return home from fire incidents. With increasing COVID cases over the past few months, and continued fire activity expected in the weeks and months ahead, we have decided this is a necessary tool until vaccine requirements for the federal workforce are fully implemented.

Mandatory Testing Intent & Framework

- Applies to all federal employees and federal contractors on type 1 and 2 wildfire incidents in California, regardless of vaccination status.
- Testing will be provided for partners and cooperators that volunteer or request testing, if testing capacity is available.
- The requirement for testing will be included in the resource order for those resources identified as available to fill orders.
- Refusal of COVID testing on incidents will be handled on a case-by-case basis by the employee's agency or the hiring agency of the federal contractor with participation on the incident not occurring until a resolution is identified.
- If there are logistical challenges (e.g. personnel support, testing availability) the CERT and DOI POCs will attempt to implement this intent in the following priority order: (1) test individuals upon arrival to an incident, (2) test individuals upon demobilization from an incident, (3) test individuals that are already assigned to an ongoing incident at frequencies recommended by the Centers for Disease Control and Prevention (CDC).

California Wildland Fire Coordinating Group
Framework for Mandatory COVID Testing on Federal Fire Incident in California

Signature Page

JENNIFER
EBERLIEN

Digitally signed by JENNIFER
EBERLIEN
Date: 2021.09.21 15:37:05
-07'00'

U. S. Forest Service
Regional Forester

AMY
DUTSCHKE

Digitally signed by
AMY DUTSCHKE
Date: 2021.09.23
09:09:25 -07'00'

Bureau of Indian Affairs
Regional Director

KAREN
MOURITSEN

Digitally signed by
KAREN MOURITSEN
Date: 2021.09.23
12:04:04 -07'00'

Bureau of Land Management
State Director

PRISCILLA
WHEELER

Digitally signed by PRISCILLA
WHEELER
Date: 2021.09.23 12:54:02 -07'00'

U. S. Fish and Wildlife Service
Regional Director

CINDY
ORLANDO
National Park Service
Regional Director

Digitally signed by CINDY
ORLANDO
Date: 2021.09.28 11:28:17
-07'00'

Lookouts
 Communications
 Escape Routes
 Safety Zones

Incident: Caldor Fire

10/03/21 Day Shift:0700-0700

SAFETY MESSAGE

DECISION MAKING

Effective decision making includes; assessing the problem, verifying information, identifying solutions, anticipating consequences of decisions, informing others of the decision and rational, evaluating decisions, and weighing the probability of success.

FACTORS THAT PROMOTE GOOD DECISION MAKING

- INFORMATION AVAILABLE
- TIME
- EXPERIENCE
- SITUATIONAL AWARENESS
- RISK/BENEFIT ASSESSMENT

BARRIERS TO GOOD DECISION MAKING

- TIME
- INACCURATE INFORMATION
- PRESSURE TO PERFORM
- ASSUMPTIONS
- POOR COMMUNICATIONS

MAJOR HAZARDS AND RISKS

STEEP TERRAIN
 FATIGUE
 SNAGS

ROLLING MATERIAL
 DEHYDRATION
 COMPLACENCY

HEAVY EQUIPMENT
 CHAINSAW USE
 TRAFFIC

Standard Firefighting Order #8: Give clear instructions and be sure they are understood.



6. INSTRUCTIONS AND ASSIGNMENTS NOT CLEAR



17. TERRAIN AND FUELS MAKE ESCAPE TO SAFETY ZONES DIFFICULT

Safety Officer: Jack Wise SOF2, Kevin Southerland SOF2, Trenton Prins SOF2(T)

INCIDENT SAFETY ANALYSIS 215a

Caldor Fire / CA-ENF-024030 - Sunday, October 03, 2021

8. Location	9. Hazard	6. Control or Abatement Action (Engineering, Administrative, PPE, Avoidance, Education, etc)
All	Hazard Trees	<ul style="list-style-type: none"> ~ Follow "Hazard Tree Safety" guidelines, IRPG page 22. ~ Post lookouts, or use a spotter in mop-up areas with personnel. ~ Don't park vehicles or take breaks in high concentrations of hazard trees. ~ Establish trigger points for disengagement during high wind events. ~ Remember that the hazard zone extends a minimum of 2 1/2 tree heights.
All	Driving & Traffic	<ul style="list-style-type: none"> ~ Practice "Defensive Driving" techniques traveling on all roads and city streets. ~ Use spotters & Honk horn to alert personnel when backing. ~ Follow Driving LCES (Lights, Chock blocks, Emergency brake, Seat belts). ~ Always use headlights. ~ Yield to pedestrians and bicycles. ~ Observe posted speed limits. ~ Use the 3 second rule for following distance when driving. ~ Use chock blocks, turn wheels into hill. ~ Avoid distractions (eating, cell phones, radio). ~ Ensure that windshields are kept clean of dust and bugs. ~ Refer to "Smoke and Transportation Safety" IRPG Pg 31 ~ Refer to "Roadside Response Safety" IRPG Pg 26
All	Chain Saw Operations	<ul style="list-style-type: none"> ~ Follow "Hazard Tree Safety" guidelines, IRPG Pg 22 ~ Follow "Procedural Felling Operations" IRPG Pg 85. ~ Look up, Look down, Look around for hazard tree indicators. ~ Only fell and buck trees within your expertise, and training. ~ Do not fall trees during high wind events. ~ Ensure proper use of all required PPE.
All	Communications	<ul style="list-style-type: none"> ~ Maintain communication with aviation resources, and suppression organization. ~ Ensure all know frequency and protocol for contacting resources. ~ Utilize the ICS 205. ~ Utilize human repeaters when working in dead spots.
All	Fireline Hazards	<ul style="list-style-type: none"> ~ Refer to "Fireline Location" considerations, IRPG Pg 84 ~ Do not work directly above or below personnel during firing and mop-up operations. ~ Watch for falling and rolling debris on steep slopes. ~ Alert crew personnel of rolling debris by yelling to affected individuals. ~ Position debris that could roll vertically on slope. ~ Avoid stepping over debris that could roll by walking around object. ~ Avoid radiant heat by wearing appropriate PPE correctly. ~ Use correct tool for task assigned. ~ Flag and isolate all HAZMAT and alert all personnel working in Division. ~ Follow WUI recommendations, IRPG Pg 12.
All	Mop-up & Rehab	<ul style="list-style-type: none"> ~ Do not work above or below personnel during rehab/mop-up operations. ~ Alert crew personnel of rolling debris by yelling to affected individuals. ~ Position debris that could roll vertically on slope. ~ Wear eye protection.
All	Helicopter Operations	<ul style="list-style-type: none"> ~ Ensure positive communication with all air resources. ~ Don't plan on air resources for medical transport or resupply. ~ Follow "Aviation Watch-Out Situations" IRPG Pg 46. ~ Refer to "Directing Bucket or Retardant Drops" IRPG Pg 58 . ~ Refer to "Aircraft Mishap Response Procedure" IRPG Pg 62. ~ Stay clear of all bucket drops when suppression actions are in place and allow 1 minute prior to re-entry. ~ Monitor A-G communications.

INCIDENT SAFETY ANALYSIS 215a

All	Heat Related Illness (HRI)& Dehydration	<ul style="list-style-type: none"> ~ Refer to Heat Related Illness information, IRPG Pg 109 ~ Drink Fluids throughout operational period (6-8 qts/shift). ~ Maintain water/electrolyte ratio of 3 to 1. ~ Carry extra water on line and cache water at drop points. ~ Take Frequent breaks, minimum of 10 minutes every hour. ~ Allow out of area resources time to acclimatize before expecting peak performance. ~ Recognize symptoms of HEAT RELATED ILLNESS which include. <ul style="list-style-type: none"> o Lack of energy o Headaches, dizziness o Lack of rest o No hunger, poor eating habits o Hot skin, and lack of sweating
All	Heavy Equipment Operations	<ul style="list-style-type: none"> ~ Refer to "Working with Heavy Equipment" IRPG Pg 86 ~ Ensure communications are established with operators. ~ Use hand signals if other communications are unavailable. ~ Maintain a 50'-100' exclusion area around equipment and increase it to 1 1/2 times tree height when in timber. ~ Use a spotter when backing. ~ Avoid working below heavy equipment.
All	Personal Hygiene	<ul style="list-style-type: none"> ~ COVID-19 is on the rise. ~ Don't share personal items such as water bottles communication devices and utensils. ~ Wash hands before meals, and after use of rest room facilities.
All	Injury & Medical Emergency	<ul style="list-style-type: none"> ~ COVID-19 is on the rise. ~ Conduct daily COVID screening, report any symptoms to Medical immediately, and isolate those that have been exposed. ~ Assist injured employee appropriate medical care. ~ Use EMT's on Division for initial care. ~ Follow "Emergency Medical Care" IRPG Pgs 105-118 ~ Follow procedures in Medical Plan, ICS 206 ~ Refer to "Planning for Medical Emergencies" IRPG Pg 2
All	Indirect Fireline	<ul style="list-style-type: none"> ~ Post lookouts, identify escape routes and safety zones IRPG Pg. 7 ~ Review "Strategy Direct/Indirect Attack" IRPG Pg. 82-83 ~ Refer to "Line Location" IRPG Pg 84
All	Downhill Line Construction	<ul style="list-style-type: none"> ~ Post lookouts and ensure LCES is in place IRPG Pg 7. ~ Follow "Downhill Line Construction" guidelines IRPG Pg 9.
All	Cold Weather	<ul style="list-style-type: none"> ~ Carry extra clothing to prevent hypothermia following shift. ~ Dry out gear each night for next day. ~ Watch footing on frozen ground. ~ Maintain personal hydration. ~ Monitor wind-chill and establish trigger points for disengagement.
All	ATV/UTV use	<ul style="list-style-type: none"> ~ Ensure equipment is inspected and safe to use. ~ Restrict UTV's to max width of 50" on ATV trails due to width and severe out sloped conditions. ~ Ensure operator is trained and certified to operate. ~ Ensure operator has proper PPE according to the Redbook and/or operator's agency requirements. ~ Question if it is mission critical.
All	Night Operations	<ul style="list-style-type: none"> ~ Maintain high visibility in work area and wear vest while in roadway. ~ Use glow sticks to mark hazards. ~ Ensure personnel have a personal light (headlamp). ~ Watch for signs of fatigue. ~ Take breaks away from areas of known hazard.

INCIDENT SAFETY ANALYSIS 215a

All	Power Utilities	<ul style="list-style-type: none"> ~ Refer to the IRPG page 24 for Power Line Safety. ~ Notify all personnel of down electrical lines. ~ Always treat downed wires as energized. ~ Identify and avoid high tension transmission lines. ~ Identify and avoid high pressure natural gas lines. ~ Identify and avoid damaged gas service near structures. ~ Be aware of utility restoration in your work area.
All	Steep Terrain & Rolling Debris	<ul style="list-style-type: none"> ~ Maintain 8'-10' spacing when working & walking. ~ Don't work above any personnel. ~ Be on the lookout for rolling rocks, debris, or burning material. ~ Evaluate necessity to send personnel in areas with limited access. ~ Post lookouts IRPG Pg 7
All	Unburned Area/Reburn Potential	<ul style="list-style-type: none"> ~ Monitor weather. ~ Base actions upon observed and predicted fire behavior. ~ LCES Checklist IRPG Pg 7. ~ Refer to "Look Up, Down and Around" IRPG Pg 3
All	Unplanned Public Interaction	<ul style="list-style-type: none"> ~ Be alert to non-fire personnel in areas with suppression personnel. ~ All non-fire personnel will be escorted while on fireline. ~ Post lookouts to in areas with public to avoid conflicts with mission tasks. ~ Ensure sufficient security to restrict access to exclusion area.
All	Wildlife & Livestock	<ul style="list-style-type: none"> ~ Bear Habitat - on the line, in camp, and in town. ~ Refer to: USFS "Be Bear Aware". ~ Watch out for wildlife & livestock inside fire area and along roadways. ~ Clean up all food debris and trash during each operational period.
All	Firing Operations & Devices	<ul style="list-style-type: none"> ~ Only personnel trained in the use of each device will be authorized to use firing equipment. ~ Ensure all personnel are aware of firing operation that may affect them. ~ Wear appropriate PPE. ~ Ensure aerial/ground ignition plans have been adequately developed and personnel are briefed.
All	Mid-slope Fireline	<ul style="list-style-type: none"> ~ Refer to "Fireline Location" IRPG Pg 84 ~ Ensure good anchor point. ~ Base actions upon current and predicted fire behavior and weather. ~ Post lookouts, identify escape routes and safety zones IRPG Pg 7
All	Structure Protection & HAZMAT	<ul style="list-style-type: none"> ~ Review "Wildland Urban Interface Firefighting" considerations, IRPG Pg 12-16 ~ Use "Structure Assessment" checklist, IRPG Pg 13 ~ Refer to "Structure Hazard Marking System" IRPG Pg 41 ~ Follow "HAZMAT Incident Operations" IRPG Pg 36

ASSIGNMENT LIST (ICS 204 WF)

CONTROLLED UNCLASSIFIED
INFORMATION//BASIC

1. Incident Name:	2. Operational Period:	3. Branch	Division
CALDOR	Date From: 10/03/21 Date To: 10/04/21 Time From: 0700 Time To: 0700	I	G / T / W
4. Operations Personnel:		Page 1 of 1	

Operations Section Chief: Matt Ahearn	Night Ops: Jason Wingard (T)
Branch Director: Jamie Rickard (T)	Deputy Ops: Rick Marinelli/Todd McDivitt/Pete Lawrence (T)
Division/Group Supervisor: Reggie Brown (T)	Air Attack: Bryan Rosenow

5. Resources Assigned:	** Resources Below in Bold are 12 Hour **							
Resource Identifier	ALS	LWD	Leader	Personnel	Request #	Hours	Reporting Location	
HC2 BLUE MOUNTAIN		10/10	PEREZ	20	C-50061	0700-1900	EL DORADO FAIR	
HC2 PATRICK ENVIRON		10/6	DOMBI	20	C-50071	0700-1900	EL DORADO FAIR	
HC2 DIAMOND FIRE		10/6	ANDREWS-JORDAN	20	E-50074	0700-1900	EL DORADO FAIR	
HC2 NORTH PACIFIC		10/15	CISNEROS	20	C-50084	0700-1900	EL DORADO FAIR	
ENG3 NV-B5331		10/7	ARROYO	4	E-50207	0700-1900	EL DORADO FAIR	
ENG6 BKF E664		10/13	YANDERS	4	E-50201	0700-1900	EL DORADO FAIR	
ENG6 J3 CONTRACTING		10/3	EASLEY	3	E-50275	0700-1900	EL DORADO FAIR	
ENG6 COOPER		10/3	MEDRANO	3	E-50292	0700-1900	EL DORADO FAIR	
WTS2 E-20281		10/5	LEA	1	E-20281	0700-1900	EL DORADO FAIR	
EMTF MAKEMSON		10/7	MAKEMSON	1	O-50317	0700-1900	EL DORADO FAIR	
MEDIC 834	X	10/12	RHEA/SIMPSON	2	E-50374	0700-1900	EL DORADO FAIR	
SOF2 BARNHART		10/12	BARNHART	1	O-50660	0700-1900	EL DORADO FAIR	
SOFR GREMEL (T)		10/6	GREMEL	1	O-50532	0700-1900	EL DORADO FAIR	

6. Work Assignments:
 TASK: Secure existing line and provide for tactical patrol within the Hwy 50 corridor. Coordinate with REAFs and mop up to the extent necessary on the fires edge and within the perimeter where infrastructure and values at risk are present
 PURPOSE: Minimize any fire progression and ensure the safety of those working on the west side of Mormon Emigrant Trail
 END STATE: Fires edge in the division is controlled and escape is improbable

7. Special Instructions:
 Backhaul trash, excess supplies and provide a location for accountable property
 Identify and coordinate the removal of hazard trees

 Resources need to report to El Dorado County Fairgrounds (100 Placerville Dr, Placerville, CA 95667) for briefing

8. Communications							
Name	Ch	Function	Rx Freq	Rx Tone	Tx Freq	Tx Tone	Notes
COMMAND SEE ICS 205	1	COMMAND					
NIFC T1	8	TACTICAL	168.0500N		168.0500N		
A/G CMD	12	A/G CMD	167.9500N		167.9500N		
CALCORD	15	COORDINATION	156.0750N	156.7	156.0750N	156.7	
GUARD 16	16	EMERGENCY	168.6250N		168.6250N	110.9	

9. Prepared by: Name: Jeremy Owens RESL

Signature: */s/ Jeremy Owens*
Date/Time: 10/2/2021 2200 Personnel Count: 100

ICS 204

ASSIGNMENT LIST (ICS 204 WF)

CONTROLLED UNCLASSIFIED
INFORMATION//BASIC

1. Incident Name: <p style="text-align: center;">CALDOR</p>	2. Operational Period: Date From: 10/03/21 Date To: 10/04/21 Time From: 0700 Time To: 0700	3. Branch Division <p style="text-align: center;">I Kirkwood Repair</p>
--	---	--

Page 1 of 1

4. Operations Personnel:			
Operations Section Chief: Matt Ahearn	Night Ops: Jason Wingard (T)		
Branch Director: Jamie Rickard (T)	Deputy Ops: Rick Marinelli/Todd McDivitt/Pete Lawrence (T)		
Division/Group Supervisor: Nathan Arellano/Baryic Hunter (T)	Air Attack: Bryan Rosenow		

5. Resources Assigned:	** Resources Below in Bold are 12 Hour **						
Resource Identifier	ALS	LWD	Leader	Personnel	Request #	Hours	Reporting Location
HC2IA LOST RIVER		10/14	GIFFORD	20	C-50114	0700-1900	EL DORADO FAIR
HC2 ROCHA		10/12	DURAN	20	C-50109	0700-1900	EL DORADO FAIR
EXCA WEST WOOD		10/9	WEST	2	E-232	0700-1900	EL DORADO FAIR
EXCA COTTONWOOD		10/15	HARTLEY	2	E-687	0700-1900	EL DORADO FAIR
CHIP WOOD CHUCK		10/9	TINGLER	1	E-50174	0700-1900	EL DORADO FAIR
CHIP TIMBERSMITH		10/13	KEENAN	3	E-50392	0700-1900	EL DORADO FAIR
MAST ZEB		10/14	WILLIAMS	2	E-50380	0700-1900	EL DORADO FAIR
FMOD UNDERDOG TIMBER 1		10/9	BROWN	2	O-232	0700-1900	EL DORADO FAIR
FMOD UNDERDOG TIMBER 2		10/6	POOR	2	O-20140	0700-1900	EL DORADO FAIR
HEQB GENTIS		10/8	GENTIS	1	O-50583	0700-1900	EL DORADO FAIR
HEQB HADEN (T)		10/11	HADEN	1	N/A	0700-1900	EL DORADO FAIR
TFLD BUNKER		10/12	BUNKER	1	O-50568	0700-1900	EL DORADO FAIR
CARE AMBULANCE 527		10/3	GLINE/HATZ	2	E-20628	0700-1900	EL DORADO FAIR

6. Work Assignments:
 TASK: Perform priority suppression repair work within Branch 1. Repair contingency line along Peavine Ridge and Granite Springs Rd while continuing Hazard Tree Removal along Mormon Emigrant Trail and Sierra at Tahoe
 PURPOSE: Minimize any near-term environmental resource impacts as a result of fire suppression efforts
 END STATE: Watershed and areas adjacent to values at risk are protected using the approved standard

7. Special Instructions:
 Backhaul trash, excess supplies, and provide a location for accountable property.
 Identify and coordinate the removal of hazard trees

 Resources need to report to El Dorado County Fairgrounds (100 Placerville Dr, Placerville, CA 95667) for briefing

8. Communications							
Name	Ch	Function	Rx Freq	Rx Tone	Tx Freq	Tx Tone	Notes
COMMAND SEE ICS 205	1	COMMAND					
NIFC T7	5	TACTICAL	168.2500N		168.2500N		
A/G CMD	12	A/G CMD	167.9500N		167.9500N		
CALCORD	15	COORDINATION	156.0750N	156.7	156.0750N	156.7	
GUARD 16	16	EMERGENCY	168.6250N		168.6250N	110.9	

9. Prepared by: Name: Jeremy Owens RESL

Signature: */s/ Jeremy Owens*

ASSIGNMENT LIST (ICS 204 WF)

CONTROLLED UNCLASSIFIED
INFORMATION/BASIC

1. Incident Name: CALDOR		2. Operational Period: Date From: 10/03/21 Date To: 10/04/21 Time From: 0700 Time To: 0700			3. Branch Division I MET Repair		
4. Operations Personnel:				Page 1 of 1			
Operations Section Chief: Matt Ahearn		Night Ops: Jason Wingard (T)		Deputy Ops: Rick Marinelli/Todd McDivitt/Pete Lawrence (T)			
Branch Director: Jamie Rickard (T)		Air Attack: Bryan Rosenow		Division/Group Supervisor: David McIlhargie			
5. Resources Assigned:		** Resources Below in Bold are 12 Hour **					
Resource Identifier	ALS	LWD	Leader	Personnel	Request #	Hours	Reporting Location
HC1 EL DORADO IHC		10/11	STRAHAN	20	C-50101	0700-1900	EL DORADO FAIR
WTS1 ASAP		10/10	DIXON	2	E-20015	0700-1900	EL DORADO FAIR
PROC PATHFINDER		10/4	FULTON	1	E-730	0700-1900	EL DORADO FAIR
DEBRIS TRK ARBORWORKS 1		10/11	ROMERO	1	E-50397	0700-1900	EL DORADO FAIR
DEBRIS TRK ARBORWORKS 2		10/11	SANDOVAL	1	E-50399	0700-1900	EL DORADO FAIR
SKD SIERRA FOREST 1		10/4	MARTIN	1	E-704	0700-1900	EL DORADO FAIR
SKD SIERRA FOREST 2		10/4	J. WASS	1	E-705	0700-1900	EL DORADO FAIR
SKD SIERRA FOREST 3		10/4	DUARTE	1	E-706	0700-1900	EL DORADO FAIR
SKD SIERRA FOREST 5		10/4	MARVIN	1	E-708	0700-1900	EL DORADO FAIR
SKD T1 FORKNER		10/9	DIAL	2	E-50152	0700-1900	EL DORADO FAIR
LOG TRK ARBORWORKS		10/14	ROMERO	1	E-50157	0700-1900	EL DORADO FAIR
LOG RIDGE LOGGING		10/15	SLACK	1	E-737	0700-1900	EL DORADO FAIR
LOG HEAVYHAUL		10/12	BAXTER	1	E-738	0700-1900	EL DORADO FAIR
LOAD HEAVYHAUL		10/12	TAYLOR	2	E-50226	0700-1900	EL DORADO FAIR
LOAD SIERRA NEVADA 1		10/4	LANGLEY	1	E-50172	0700-1900	EL DORADO FAIR
LOAD SIERRA NEVADA 2		10/4	WASS	1	E-50173	0700-1900	EL DORADO FAIR
LOAD SIERRA NEVADA 3		10/4	STANBRIDGE	1	E-50159	0700-1900	EL DORADO FAIR
LOAD SIERRA NEVADA 4		10/4	DIBBLE	1	E-50158	0700-1900	EL DORADO FAIR
LOAD ROMINE TIMBER 1		10/12	ROMINE	1	E-724	0700-1900	EL DORADO FAIR
LOAD ROMINE TIMBER 2		10/14	ROMINE	1	E-725	0700-1900	EL DORADO FAIR
LOAD BAMFORD 1		10/15	MONTGOMERY	1	E-720	0700-1900	EL DORADO FAIR
GRND ARBORWORKS		10/16	MEALIN	1	E-731	0700-1900	EL DORADO FAIR
FEL1 SIERRA NEVADA		10/4	D. WASS	1	E-699	0700-1900	EL DORADO FAIR
FEL1 AXSUS 1		10/6	HAER	2	E-701	0700-1900	EL DORADO FAIR
FEL1 AXSUS 2		10/6	AKRE	2	E-716	0700-1900	EL DORADO FAIR
FMOD REDWOOD EMPIRE		10/9	GONZALEZ	2	O-50342	0700-1900	EL DORADO FAIR
FMOD SWEDBERG		10/7	MEHAFFEY	2	O-50512	0700-1900	EL DORADO FAIR
FAL1 A&F ENTERPRISES		10/11	BOKISH	1	O-50088	0700-1900	EL DORADO FAIR
FAL1 MOEN TIMBER FALLING		10/11	MOEN	1	O-50089	0700-1900	EL DORADO FAIR
TFLD SIGONA		10/12	SIGONA	1	O-50683	0700-1900	EL DORADO FAIR
HEQB SMITH		10/3	SMITH	1	O-562	0700-1900	EL DORADO FAIR
HEQB MAUTZ (T)		10/11	MAUTZ	1	N/A	0700-1900	EL DORADO FAIR
HEQB JOHNSON (T)		10/8	JOHNSON	1	O-50501	0700-1900	EL DORADO FAIR
EMTF ROCKENBACH		10/9	ROCKENBACH	1	O-50368	0700-1900	EL DORADO FAIR
6. Work Assignments:							
TASK: Perform priority suppression repair work within Branch 1. Repair contingency line along Peavine Ridge and Granite Springs Rd while continuing Hazard Tree Removal along Mormon Emigrant Trail and Sierra at Tahoe							
PURPOSE: Minimize any near-term environmental resource impacts as a result of fire suppression efforts							
END STATE: Watershed and areas adjacent to values at risk are protected using the approved standard							
7. Special Instructions:							
Backhaul trash, excess supplies and provide a location for accountable property							
Identify and coordinate the removal of hazard trees							
Resources need to report to El Dorado County Fairgrounds (100 Placerville Dr, Placerville, CA 95667) for briefing							
8. Communications							
Name	Ch	Function	Rx Freq	Rx Tone	Tx Freq	Tx Tone	Notes
COMMAND SEE ICS 205	1	COMMAND					
NIFC T6	9	TACTICAL	166.7750N		166.7750N		
A/G CMD	12	A/G CMD	167.9500N		167.9500N		
CALCORD	15	COORDINATION	156.0750N	156.7	156.0750N	156.7	
GUARD 16	16	EMERGENCY	168.6250N		168.6250N	110.9	
9. Prepared by: Name:		Jeremy Owens		RESL		Signature: <i>/s/ Jeremy Owens</i>	
ICS 204	Date/Time: 10/2/2021 2200			Personnel Count: 60			

ASSIGNMENT LIST (ICS 204 WF)

CONTROLLED UNCLASSIFIED
INFORMATION//BASIC

1. Incident Name: <p style="text-align: center; font-weight: bold;">CALDOR</p>	2. Operational Period: Date From: 10/03/21 Date To: 10/04/21 Time From: 0700 Time To: 0700	3. Branch Division <p style="text-align: center; font-weight: bold;">1 Wright Lake Repair</p>
--	---	--

4. Operations Personnel:		
Operations Section Chief: Matt Ahearn	Night Ops: Jason Wingard (T)	
Branch Director: Jamie Rickard (T)	Deputy Ops: Rick Marinelli/Todd McDivitt/Pete Lawrence (T)	
Division/Group Supervisor: Brad Stewart	Air Attack: Bryan Rosenow	

5. Resources Assigned:	** Resources Below in Bold are 12 Hour **					
Resource Identifier	ALS	LWD	Leader	Personnel	Request #	Hours Reporting Location
HC2 FRANCO 73		10/6	TOWNSEND	20	C-50073	0700-1900 EL DORADO FAIR
ENG6 SCHOLL FIRE & FUEL		10/3	MAHARREY	3	E-50291	0700-1900 EL DORADO FAIR
WTS2 PARTRIDGE		10/10	CARTER	1	E-50371	0700-1900 EL DORADO FAIR
DO22 ENF 3		10/9	STARK	3	E-200	0700-1900 EL DORADO FAIR
DO22 HERTZIG 1		10/11	HERTZIG	1	E-101	0700-1900 EL DORADO FAIR
DO23 TOM'S EARTHMOVING		10/14	FUNES	2	E-50239	0700-1900 EL DORADO FAIR
FEL1 AXSUS 3		10/9	FERGUSON	2	E-719	0700-1900 EL DORADO FAIR
SKD T1 CECIL LOGGING		10/13	HUNTER	1	E-50153	0700-1900 EL DORADO FAIR
EXCA ENF 7462		10/12	LANGENDERFER	1	E-728	0700-1900 EL DORADO FAIR
EXCA INGRAM		10/10	WHEELER	1	E-50155	0700-1900 EL DORADO FAIR
EXCA EMERSON		10/8	SHERRILL	1	E-50154	0700-1900 EL DORADO FAIR
GRINDER AXSUS		10/13	BASNAW	4	E-50303	0700-1900 EL DORADO FAIR
SKID GRAPPLE ARBORWORKS		10/15	GORDILLO	1	E-50393	0700-1900 EL DORADO FAIR
SKID SCREW ARBORWORKS		10/15	ALCANTARA	1	E-50394	0700-1900 EL DORADO FAIR
MAST PVT (E-58)		10/7	MARLIN	1	E-58	0700-1900 EL DORADO FAIR
LOG TRK ARBORWORKS		10/14	ROMERO	1	E-50157	0700-1900 EL DORADO FAIR
DEBRIS TRK ARBORWORKS 1		10/13	ROMERO	1	E-50397	0700-1900 EL DORADO FAIR
DEBRIS TRK ARBORWORKS 2		10/13	SANDOVAL	1	E-50399	0700-1900 EL DORADO FAIR
LOAD BAMFORD 2		10/13	MONTGOMERY	1	E-721	0700-1900 EL DORADO FAIR
HEQB OSSOWSKI		10/7	OSSOWSKI	1	O-50498	0700-1900 EL DORADO FAIR
HEQB(T) CELIO		10/11	CELIO	1	N/A	0700-1900 EL DORADO FAIR
TFLD WARD		10/11	WARD	1	N/A	0700-1900 EL DORADO FAIR
TFLD(T) HAYDON		10/6	HAYDON	1	O-50435	0700-1900 EL DORADO FAIR
EMPF POTTER	X	10/12	POTTER	1	O-21048	0700-1900 EL DORADO FAIR

6. Work Assignments:
 TASK: Perform priority suppression repair work within Branch 1. Repair contingency line along Peavine Ridge and Granite Springs Rd while continuing Hazard Tree Removal along Mormon Emigrant Trail and Sierra at Tahoe
 PURPOSE: Minimize any near-term environmental resource impacts as a result of fire suppression efforts
 END STATE: Watershed and areas adjacent to values at risk are protected using the approved standard

7. Special Instructions:
 Backhaul trash, excess supplies and provide a location for accountable property
 Identify and coordinate the removal of hazard trees

 Resources need to report to El Dorado County Fairgrounds (100 Placerville Dr, Placerville, CA 95667) for briefing

8. Communications

Name	Ch	Function	Rx Freq	Rx Tone	Tx Freq	Tx Tone	Notes
COMMAND SEE ICS 205	1	COMMAND					
NIFC T6	9	TACTICAL	166.7750N		166.7750N		
A/G CMD	12	A/G CMD	167.9500N		167.9500N		
CALCORD	15	COORDINATION	156.0750N	156.7	156.0750N	156.7	
GUARD 16	16	EMERGENCY	168.6250N		168.6250N	110.9	

9. Prepared by: Name: Jeremy Owens RESL Signature: */s/ Jeremy Owens*

ICS 204 Date/Time: 10/2/2021 2200 Personnel Count: 52

ASSIGNMENT LIST (ICS 204 WF)

CONTROLLED UNCLASSIFIED
INFORMATION//BASIC

1. Incident Name: <p style="text-align: center;">CALDOR</p>	2. Operational Period: Date From: 10/03/21 Date To: 10/04/21 Time From: 0700 Time To: 0700	3. Branch Division <p style="text-align: center;">III I / M</p>
--	---	---

4. Operations Personnel:		Page 1 of 1
Operations Section Chief: Matt Ahearn	Night Ops: Jason Wingard (T)	
Branch Director: TBD	Deputy Ops: Rick Marinelli/Todd McDivitt/Pete Lawrence (T)	
Division/Group Supervisor: Travis Bills/Aaron Roggenkamp (T)	Air Attack: Bryan Rosenow	

5. Resources Assigned:		** Resources Below in Bold are 12 Hour **					
Resource Identifier	ALS	LWD	Leader	Personnel	Request #	Hours	Reporting Location
HC1 PLUMAS IHC		10/5	SHERMAN	18	C-50080	0700-1900	HEAVENLY ICP
HC1 TRINITY		10/11	DIAS	18	C-50113	0700-1900	HEAVENLY ICP
HC2 SZ FORESTRY*		10/5	FULLERTON	19	C-50068	0700-1900	HEAVENLY ICP
HC2 WOODPECKER		10/12	FOX	20	C-50110	0700-1900	HEAVENLY ICP
ENG3 HART 291		10/6	GATES	3	E-291	0700-1900	HEAVENLY ICP
ENG3 DS FIRE SUPPRESSION*		10/4	DAGNELL	3	E-50161	0700-1900	HEAVENLY ICP
ENG3 TDOX BR21		10/7	SPRY	4	E-50345	0700-1900	HEAVENLY ICP
ENG4 DUKE CITY 401*		10/3	LAKE	3	E-50276	0700-1900	HEAVENLY ICP
ENG6 TX-TXF E641		10/11	FOSTER	4	E-466	0700-1900	HEAVENLY ICP
ENG6 J3 CONTRACTING 3		10/8	KLOTZ	2	E-50314	0700-1900	HEAVENLY ICP
ENG6 METHOW RIVER 11		10/10	BELL	3	E-50277	0700-1900	HEAVENLY ICP
ENG6 METAL WORKS		10/10	SOUTHWICK	3	E-50281	0700-1900	HEAVENLY ICP
WTS2 MARTIN*		10/3	MARTIN	1	E-50241	0700-1900	HEAVENLY ICP
WTS3 BUSCHER ENGINES		10/10	BUSCHER	1	E-50289	0700-1900	HEAVENLY ICP
CHIP CTS VENTURES		10/14	NIEVES	3	E-20611	0700-1900	HEAVENLY ICP
STEN DAVIS*		10/5	DAVIS	1	O-50450	0700-1900	HEAVENLY ICP
FMOD AMERICAN TIMBER		10/7	LINSLEY	2	O-50518	0700-1900	HEAVENLY ICP
FMOD UNDERDOG 3		10/12	RILEY	2	O-50086	0700-1900	HEAVENLY ICP
SOFR WOODMAN		10/8	WOODMAN	1	O-50534	0700-1900	HEAVENLY ICP
SOFR LOFDAHL (T)		10/14	LOFDAHL	1	O-50075	0700-1900	HEAVENLY ICP
EMPF DEYOUNG	X	10/3	DEYOUNG	1	O-50407	0700-1900	HEAVENLY ICP
EMTF KROLL		10/9	KROLL	1	O-50540	0700-1900	HEAVENLY ICP

6. Work Assignments:
 TASK: Secure perimeter utilizing existing natural barriers and take suppression action around Echo Lake and upper Forni Meadows.
 PURPOSE: Minimize any fire progression and ensure the safety of those working north of Hwy 50; coordinate with Suppression Repair for accountability and safety of those working along Wright Lake Road
 END STATE: Fires edge in the division is controlled and escape is improbable

7. Special Instructions:
 Backhaul trash, excess supplies and provide a location for accountable property
 Identify and coordinate the removal of hazard trees
 * Indicates IA Resource
 Resources need to report to Heavenly ICP (3860 Saddle Rd., South Lake Tahoe, CA 96150) for briefing and end of shift

8. Communications							
Name	Ch	Function	Rx Freq	Rx Tone	Tx Freq	Tx Tone	Notes
COMMAND SEE ICS 205	1	COMMAND					
NIFC T1	6	TACTICAL	168.0500N		168.0500N		
A/G CMD	12	A/G CMD	167.9500N		167.9500N		
CALCORD	15	COORDINATION	156.0750N	156.7	156.0750N	156.7	
GUARD 16	16	EMERGENCY	168.6250N		168.6250N	110.9	

9. Prepared by: Name: Jeremy Owens RESL Signature: */s/ Jeremy Owens*

ICS 204 Date/Time: 10/2/2021 2200 Personnel Count: 114

ASSIGNMENT LIST (ICS 204 WF)

CONTROLLED UNCLASSIFIED
INFORMATION//BASIC

1. Incident Name: CALDOR	2. Operational Period: Date From: 10/03/21 Date To: 10/04/21 Time From: 0700 Time To: 0700	3. Branch III	Division O / P
---	---	--------------------------------	---------------------------------

4. Operations Personnel:		Page 1 of 1
Operations Section Chief: Matt Ahearn	Night Ops: Jason Wingard (T)	
Branch Director: TBD	Deputy Ops: Rick Marinelli/Todd McDivitt/Pete Lawrence (T)	
Division/Group Supervisor: Shane Glaze/Elsa Gaule (T)	Air Attack: Bryan Rosenow	

5. Resources Assigned:	** Resources Below in Bold are 12 Hour **						
Resource Identifier	ALS	LWD	Leader	Personnel	Request #	Hours	Reporting Location
HC2IA NOREAST #3		10/7	BURGESS	20	C-50078	0700-1900	HEAVENLY ICP
ENG3 J3 CONTRACTING E29		10/13	RAD	3	E-50215	0700-1900	HEAVENLY ICP
ENG3 AMERICAN WILDFIRE		10/13	STANOVICH	3	E-50319	0700-1900	HEAVENLY ICP
ENG4 SUNDANCE FIRE		10/3	TIERNEY	3	E-50283	0700-1900	HEAVENLY ICP
ENG4 J3 CONSTRUCTION 1		10/4	STEENHUIZEN	3	E-21269	0700-1900	HEAVENLY ICP
ENG5 YABOY E805*		10/5	BAWER	3	E-50178	0700-1900	HEAVENLY ICP
ENG6 MT-E646		10/11	MCHUGH	3	E-50204	0700-1900	HEAVENLY ICP
SOFR WOODMAN		10/8	WOODMAN	1	O-50534	0700-1900	HEAVENLY ICP
SOFR ORR (T)		10/12	ORR	1	O-50659	0700-1900	HEAVENLY ICP
EMPF KEFFER	X	10/6	KEFFER	1	E-50129	0700-1900	HEAVENLY ICP
EMPF SHEPPARD	X	10/6	SHEPPARD	1	E-50129	0700-1900	HEAVENLY ICP

6. Work Assignments:
 TASK: Support crews taking suppression action near Trimmer Peak. Provide for a tactical patrol and respond to any calls for service. Coordinate with REAFs and mop up to the extent necessary on the fires edge and within the perimeter where infrastructure and values at risk are present.
 PURPOSE: Minimize any fire progression, keeping the fire within its current footprint
 END STATE: Fires edge in the division is controlled and escape is improbable

7. Special Instructions:
 Backhaul trash, excess supplies and provide a location for accountable property
 Identify and coordinate the removal of hazard trees
 * Indicates IA Resource
 Resources need to report to Heavenly ICP (3860 Saddle Rd., South Lake Tahoe, CA 96150) for briefing and end of shift

8. Communications							
Name	Ch	Function	Rx Freq	Rx Tone	Tx Freq	Tx Tone	Notes
COMMAND SEE ICS 205	1	COMMAND					
NIFC T6	7	TACTICAL	166.7750N		166.7750N		
A/G CMD	12	A/G CMD	167.9500N		167.9500N		
CALCORD	15	COORDINATION	156.0750N	156.7	156.0750N	156.7	
GUARD 16	16	EMERGENCY	168.6250N		168.6250N	110.9	

9. Prepared by: Name: Jeremy Owens	RESL	Signature: <i>/s/ Jeremy Owens</i>
---	------	------------------------------------

ASSIGNMENT LIST (ICS 204 WF)

CONTROLLED UNCLASSIFIED
INFORMATION/BASIC

1. Incident Name:		2. Operational Period:				3. Branch		Division	
CALDOR		Date From: 10/03/21	Date To: 10/04/21			III		Q	
		Time From: 0700	Time To: 0700			Page 1 of 2		Quebec	
4. Operations Personnel:									
Operations Section Chief: Matt Ahearn					Night Ops: Jason Wingard (T)				
Branch Director: TBD					Deputy Ops: Rick Marinelli/Todd McDivitt/Pete Lawrence (T)				
Division/Group Supervisor: Ron Gregor/Dylan Brooks (T)					Air Attack: Bryan Rosenow				
5. Resources Assigned:									
** Resources Below in Bold are 12 Hour **									
Resource Identifier	ALS	LWD	Leader	Personnel	Request #	Hours	Reporting Location		
HC1 SALMON IHC*		10/5	LOFDHAL	18	C-50075	0700-1900	HEAVENLY ICP		
HC1 TALLAC IHC*		10/10	BETTY	18	C-50102	0700-1900	HEAVENLY ICP		
HC2IA TWIN PEAKS		10/9	FOREMAN	18	C-50100	0700-1900	HEAVENLY ICP		
HC2IA COLUMBIA RIVER		10/14	MIZELL	21	C-50115	0700-1900	HEAVENLY ICP		
HC2 FRANCO 2		10/10	ALVAREZ	20	C-111	0700-1900	HEAVENLY ICP		
HC2 FRANCO 4		10/6	TAPIA	20	C-50070	0700-1900	HEAVENLY ICP		
HC2 FIRESTORM		10/10	LOPEZ	20	C-108	0700-1900	HEAVENLY ICP		
HC2 GRAYBACK FORESTRY		10/8	TOWNSEND	20	C-50092	0700-1900	HEAVENLY ICP		
HC2 OROZCO REFORESTATION		10/13	OROZCO	20	C-50103	0700-1900	HEAVENLY ICP		
S/T ENG3 CNF 6631C		10/7	HIXON	27	E-50324	0700-1900	HEAVENLY ICP		
ENG3 TMU E344*		10/3	AULD	5	E-50274	0700-1900	HEAVENLY ICP		
ENG3 ENF E314*		10/6	HOFFMAN	5	E-754	0700-1900	HEAVENLY ICP		
ENG3 ENF E334*		10/6	SAVOROSKI	5	E-755	0700-1900	HEAVENLY ICP		
ENG3 ENF E353*		10/6	CAI	5	E-756	0700-1900	HEAVENLY ICP		
ENG3 ENF E365*		10/6	BUNCH	5	E-757	0700-1900	HEAVENLY ICP		
ENG3 HTF 317		10/8	MCCOY	4	E-50344	0700-1900	HEAVENLY ICP		
ENG4 IDAHO HEATSEEKER		10/3	JOHNSON	3	E-50290	0700-1900	HEAVENLY ICP		
ENG4 TIMBER BASIN E1		10/6	FARMER	3	E-50316	0700-1900	HEAVENLY ICP		
ENG6 NBF 661		10/9	JONES	3	E-50222	0700-1900	HEAVENLY ICP		
ENG6 PEANUT PIE		10/16	MAHR	3	E-50219	0700-1900	HEAVENLY ICP		
6. Work Assignments:									
TASK: Actively suppress any fire along Schneider Camp 4x4 Rd. Reinforce existing containment lines and mop up to the extent necessary, utilizing natural barriers. Secure any heat sources between DP-65 and Scout Peak									
PURPOSE: Minimize any fire progression and ensure the safety of those working within the division									
END STATE: Fires edge in the division is controlled and escape is improbable									
7. Special Instructions:									
Backhaul trash, excess supplies and provide a location for accountable property									
Identify and coordinate the removal of hazard trees									
* Indicates IA Resource									
Resources need to report to Heavenly ICP (3860 Saddle Rd., South Lake Tahoe, CA 96150) for briefing and end of shift									
8. Communications									
Name	Ch	Function	Rx Freq	Rx Tone	Tx Freq	Tx Tone	Notes		
COMMAND SEE ICS 205	1	COMMAND							
NIFC T3	10	TACTICAL	168.6000N		168.6000N				
A/G CMD	12	A/G CMD	167.9500N		167.9500N				
CALCORD	15	COORDINATION	156.0750N	156.7	156.0750N	156.7			
GUARD 16	16	EMERGENCY	168.6250N		168.6250N	110.9			
9. Prepared by: Name:									
Jeremy Owens				RESL					
Signature: <i>/s/ Jeremy Owens</i>									
ICS 204									
				Date/Time: 10/2/2021 2200		Personnel Count: 243			

ASSIGNMENT LIST (ICS 204 WF)

CONTROLLED UNCLASSIFIED
INFORMATION//BASIC

1. Incident Name:	2. Operational Period:		3. Branch	Division
CALDOR	Date From: 10/03/21 Time From: 0700	Date To: 10/04/21 Time To: 0700	III	Q

Page 2 of 2 Quebec

4. Operations Personnel:			
Operations Section Chief: Matt Ahearn	Night Ops: Jason Wingard (T)		
Branch Director: TBD	Deputy Ops: Rick Marinelli/Todd McDivitt/Pete Lawrence (T)		
Division/Group Supervisor: Ron Gregor/Dylan Brooks (T)	Air Attack: Bryan Rosenow		

5. Resources Assigned:							
** Resources Below in Bold are 12 Hour **							
Resource Identifier	ALS	LWD	Leader	Personnel	Request #	Hours	Reporting Location
ENG6 ALPINE WILDFIRE		10/8	PINSON	3	E-21103	0700-1900	HEAVENLY ICP
WTT2 CGS INC		10/20	CORELY	1	E-20280	0700-1900	HEAVENLY ICP
WTS2 HOME STYLE WATER		10/4	CASTILLO	1	E-50288	0700-1900	HEAVENLY ICP
WTS2 MOAPA VALLEY 2		10/12	EMPREY	2	E-50372	0700-1900	HEAVENLY ICP
WTS3 MOAPA VALLEY FD		10/17	RIVERIA	1	E-50245	0700-1900	HEAVENLY ICP
DOZ2 HERTZIG 2		10/8	HERTZIG	2	E-50354	0700-1900	HEAVENLY ICP
SKD BULL CREEK		10/11	CAHOON	2	E-65	0700-1900	HEAVENLY ICP
FMOD ADAMS FALLERS		10/7	ADAMS	2	O-50513	0700-1900	HEAVENLY ICP
FMOD TIMBER TIPPER		10/8	DANVILLE	2	O-50514	0700-1900	HEAVENLY ICP
TFLD EVANS		10/7	EVANS	1	O-50548	0700-1900	HEAVENLY ICP
TFLD(T) GIESBRECHT		10/7	GIESBRECHT	1	O-50582	0700-1900	HEAVENLY ICP
STEN(T) DOHMAN		10/5	DOHMAN	1	O-50492	0700-1900	HEAVENLY ICP
EMPF IGNASH (UTV)	X	10/11	IGNASH	1	E-50367	0700-1900	HEAVENLY ICP
EMTF WILD (UTV)		10/11	WILD	1	E-50367	0700-1900	HEAVENLY ICP
EMPF FLORES (UTV)	X	10/3	FLORES	1	E-50176	0700-1900	HEAVENLY ICP
EMTF WIDICK (UTV)		10/3	WIDICK	1	E-50176	0700-1900	HEAVENLY ICP
SOFR(T) CABANAS		10/3	CABANAS	1	O-50402	0700-1900	HEAVENLY ICP

6. Work Assignments:
 TASK: Actively suppress any fire along Schneider Camp 4x4 Rd. Reinforce existing containment lines and mop up to the extent necessary, utilizing natural barriers. Secure any heat sources between DP-65 and Scout Peak
 PURPOSE: Minimize any fire progression and ensure the safety of those working within the division
 END STATE: Fires edge in the division is controlled and escape is improbable

7. Special Instructions:
 Backhaul trash, excess supplies and provide a location for accountable property
 Identify and coordinate the removal of hazard trees

 Resources need to report to Heavenly ICP (3860 Saddle Rd., South Lake Tahoe, CA 96150) for briefing and end of shift

8. Communications							
Name	Ch	Function	Rx Freq	Rx Tone	Tx Freq	Tx Tone	Notes
COMMAND SEE ICS 205	1	COMMAND					
NIFC T3	10	TACTICAL	168.6000N		168.6000N		
A/G CMD	12	A/G CMD	167.9500N		167.9500N		
CALCORD	15	COORDINATION	156.0750N	156.7	156.0750N	156.7	
GUARD 16	16	EMERGENCY	168.6250N		168.6250N	110.9	

9. Prepared by: Name: Jeremy Owens RESL
Signature: */s/ Jeremy Owens*

ICS 204 Date/Time: 10/2/2021 2200 Personnel Count: 24

ASSIGNMENT LIST (ICS 204 WF)

CONTROLLED UNCLASSIFIED
INFORMATION//BASIC

1. Incident Name: <p style="text-align: center;">CALDOR</p>	2. Operational Period: Date From: 10/03/21 Date To: 10/04/21 Time From: 0700 Time To: 0700	3. Branch Division <p style="text-align: center;">III R</p> <p style="text-align: center;">Page 1 of 1 Romeo</p>
--	---	---

4. Operations Personnel:			
Operations Section Chief: Matt Ahearn	Night Ops: Jason Wingard (T)		
Branch Director: TBD	Deputy Ops: Rick Marinelli/Todd McDivitt/Pete Lawrence (T)		
Division/Group Supervisor: Tim McHargue	Air Attack: Bryan Rosenow		

5. Resources Assigned:	** Resources Below in Bold are 12 Hour **						
Resource Identifier	ALS	LWD	Leader	Personnel	Request #	Hours	Reporting Location
ENG3 J3 CONTRACTING 2		10/4	MCANDREW	3	E-50294	0700-1900	HEAVENLY ICP
ENG3 TNF 333*		10/8	ACHTER	6	E-50347	0700-1900	HEAVENLY ICP
ENG3 OUTBACK*		10/15	WOLLEBAEK	3	E-50346	0700-1900	HEAVENLY ICP
ENG4 COOPER CONTRACTING*		10/8	BURWELL	3	E-50223	0700-1900	HEAVENLY ICP
ENG4 BOSKET'S PLUMBING*		10/8	BAILEY	3	E-50202	0700-1900	HEAVENLY ICP
ENG4 PACIFIC OASIS*		10/10	WILSON	3	E-50285	0700-1900	HEAVENLY ICP
ENG4 ID BOF E461*		10/8	PATOTA	8	E-50348	0700-1900	HEAVENLY ICP
ENG6 TIMBER RIDGE		10/3	TODD	3	E-50284	0700-1900	HEAVENLY ICP
ENG6 GRIZ ONE		10/3	TABER	3	E-50286	0700-1900	HEAVENLY ICP
ENG6 FIRST STRIKE		10/3	FOOTE	3	E-50278	0700-1900	HEAVENLY ICP
ENG6 YABOY FIRE		10/6	BRADY	3	E-50320	0700-1900	HEAVENLY ICP
WTS2 DAHL & SONS		10/4	DAHL	1	E-50333	0700-1900	HEAVENLY ICP
WTS1 ASPLIN ENTERPRISE		10/6	BECKER	1	E-50370	0700-1900	HEAVENLY ICP
SOFR(T) CABANAS		10/3	CABANAS	1	O-50402	0700-1900	HEAVENLY ICP
EMPF POLLOCK	X	10/7	POLLOCK	1	O-50533	0700-1900	HEAVENLY ICP
EMTF HAHL		10/5	HAHL	1	E-50382	0700-1900	HEAVENLY ICP

6. Work Assignments:
 TASK: Secure existing line and utilize natural barriers as control lines. Mop up to the extent necessary near Silver Lake and secure any heat sources south of Hwy 88
 PURPOSE: Minimize any fire progression and ensure the safety of those working near Hwy 88
 END STATE: Fires edge in the division is controlled and escape is improbable

7. Special Instructions:
 Backhaul trash, excess supplies and provide a location for accountable property
 Identify and coordinate the removal of hazard trees
 * Indicates IA Resource
 Resources need to report to Heavenly ICP (3860 Saddle Rd., South Lake Tahoe, CA 96150) for briefing and end of shift

8. Communications							
Name	Ch	Function	Rx Freq	Rx Tone	Tx Freq	Tx Tone	Notes
COMMAND SEE ICS 205	1	COMMAND					
NIFC T7	5	TACTICAL	168.2500N		168.2500N		
A/G CMD	12	A/G CMD	167.9500N		167.9500N		
CALCORD	15	COORDINATION	156.0750N	156.7	156.0750N	156.7	
GUARD 16	16	EMERGENCY	168.6250N		168.6250N	110.9	

9. Prepared by: Name: Jeremy Owens RESL
Signature: */s/ Jeremy Owens*

ASSIGNMENT LIST (ICS 204 WF)

CONTROLLED UNCLASSIFIED
INFORMATION//BASIC

1. Incident Name:	2. Operational Period:	3. Branch	Division
CALDOR	Date From: 10/03/21 Date To: 10/04/21 Time From: 0700 Time To: 0700	III	Suppression Repair
4. Operations Personnel:		Page 1 of 3	

Operations Section Chief: Matt Ahearn	Night Ops: Jason Wingard (T)
Branch Director: TBD	Deputy Ops: Rick Marinelli/Todd McDivitt/Pete Lawrence (T)
Division/Group Supervisor: Rob Bertolina	Air Attack: Bryan Rosenow

5. Resources Assigned:		** Resources Below in Bold are 12 Hour **					
Resource Identifier	ALS	LWD	Leader	Personnel	Request #	Hours	Reporting Location
HC2 R&R CONTRACTING		10/11	IBARRA	20	C-50041	0700-1900	HEAVENLY ICP
HC2 GRIZZLY RED		10/11	FONSECA	20	C-50042	0700-1900	HEAVENLY ICP
HC2 MILLER TIMBER		10/5	SCOTT	20	C-50069	0700-1900	HEAVENLY ICP
HC2 MOUNTAINEER 1		10/15	PEREZ	20	C-50072	0700-1900	HEAVENLY ICP
HC2 MOUNTAINEER MT2		10/12	WENCESLAO	20	C-50043	0700-1900	HEAVENLY ICP
HC2 M R CONTRACTING		10/12	ONEAL	20	C-50111	0700-1900	HEAVENLY ICP
HC2 FRANCO 58		10/13	QUEVEDO	20	C-50104	0700-1900	HEAVENLY ICP
WTS1 LOVATO		10/3	LOVATO	1	E-50248	0700-1900	HEAVENLY ICP
WTT2 QUALITY CONST		10/16	KEENE	1	E-20008	0700-1900	HEAVENLY ICP
WTT2 SILVER STATE		10/6	OFIESH	2	E-50297	0700-1900	HEAVENLY ICP
WTS3 US RANCH		10/16	SALAZAR	1	E-50246	0700-1900	HEAVENLY ICP
DOZ2 BUFFINGTON		10/17	BENSON	2	E-20022	0700-1900	HEAVENLY ICP
DOZ2 AAA EQUIP		10/8	NEESE	2	E-50353	0700-1900	HEAVENLY ICP
DOZ2 2C LAND AND TIMBER		10/16	CARRILLO	2	E-50234	0700-1900	HEAVENLY ICP
EXCA DAVIS CORP		10/10	PARKER	2	E-688	0700-1900	HEAVENLY ICP
EXCA VENTANA RANCH		10/9	LOVERTON	1	E-689	0700-1900	HEAVENLY ICP
EXCA JW MORRISON		10/10	DALE	2	E-50229	0700-1900	HEAVENLY ICP
EXCA1 LESLIE HEAVY		10/12	KROLL	2	E-50401	0700-1900	HEAVENLY ICP
EXCA HACKER MACHINES		10/17	ARCE	2	E-50233	0700-1900	HEAVENLY ICP

6. Work Assignments:
 TASK: Perform priority suppression repair work within Branch 3. Coordinate closely with CALFIRE AEU and USFS REAFs, focusing repair efforts in High Meadows, Powerline, Saxton to Trout Creek, Fountain Place private land, Hell Hole, and Saxton Creek to Iroquois Circle.
 PURPOSE: Minimize any near-term environmental resource impacts as a result of fire suppression efforts
 END STATE: Watershed and areas adjacent to values at risk are protected using the approved standard

7. Special Instructions:
 Backhaul trash, excess supplies and provide a location for accountable property
 Identify and coordinate the removal of hazard trees

 Resources need to report to Heavenly ICP (3860 Saddle Rd., South Lake Tahoe, CA 96150) for briefing and end of shift

8. Communications							
Name	Ch	Function	Rx Freq	Rx Tone	Tx Freq	Tx Tone	Notes
COMMAND SEE ICS 205	1	COMMAND					
VFIRE 24	10	TACTICAL	154.272N		154.2725N		
A/G CMD	12	A/G CMD	167.9500N		167.9500N		
CALCORD	15	COORDINATION	156.0750N	156.7	156.0750N	156.7	
GUARD 16	16	EMERGENCY	168.6250N		168.6250N	110.9	

9. Prepared by: Name: Jeremy Owens RESL

Signature: */s/ Jeremy Owens*
ICS 204 Date/Time: 10/2/2021 2200 Personnel Count: 160

ASSIGNMENT LIST (ICS 204 WF)

CONTROLLED UNCLASSIFIED
INFORMATION//BASIC

1. Incident Name: <p style="text-align: center;">CALDOR</p>	2. Operational Period: Date From: 10/03/21 Date To: 10/04/21 Time From: 0700 Time To: 0700	3. Branch Division <p style="text-align: center;">III Suppression Repair</p>
4. Operations Personnel:		Page 2 of 3

Operations Section Chief: Matt Ahearn	Night Ops: Jason Wingard (T)
Branch Director: TBD	Deputy Ops: Rick Marinelli/Todd McDivitt/Pete Lawrence (T)
Division/Group Supervisor: Rob Bertolina	Air Attack: Bryan Rosenow

5. Resources Assigned:		** Resources Below in Bold are 12 Hour **					
Resource Identifier	ALS	LWD	Leader	Personnel	Request #	Hours	Reporting Location
EXCA PRO INC		10/9	ROE	2	E-50261	0700-1900	HEAVENLY ICP
EXCA BALDWIN DIESEL		10/9	MILLER	2	E-50232	0700-1900	HEAVENLY ICP
EXCA SERMON		10/9	SERMON	2	E-50260	0700-1900	HEAVENLY ICP
EXCA WESTERN MT EXCA		10/11	BUGLI	2	E-50264	0700-1900	HEAVENLY ICP
EXCA ON-SITE EQUIPMENT		10/8	SCHENCK	2	E-50355	0700-1900	HEAVENLY ICP
EXCA DODGE		10/11	DODGE	2	E-50356	0700-1900	HEAVENLY ICP
EXCA ALLEN WATER		10/10	ALLEN	2	E-50357	0700-1900	HEAVENLY ICP
EXCA MC EXCAVATION		10/3	STANHUPE	2	E-235	0700-1900	HEAVENLY ICP
GRD JDB3		10/8	WERRY	2	E-50147	0700-1900	HEAVENLY ICP
GRD DUDLEYS		10/12	STUGELMEYER	2	E-50383	0700-1900	HEAVENLY ICP
CHIP MCKELLAR		10/12	AYALA	3	E-50134	0700-1900	HEAVENLY ICP
CHIP S&W DISASTER		10/6	HATCH	3	E-50305	0700-1900	HEAVENLY ICP
MAST AMOS		10/14	AMOS	2	E-50381	0700-1900	HEAVENLY ICP
MAST JANC		10/8	JANC	2	E-50251	0700-1900	HEAVENLY ICP
MAST PERRAULT		10/8	DECUIR	2	E-50250	0700-1900	HEAVENLY ICP
FMOD RANDY&ROB FALLERS		10/14	SHAULIS	2	O-50516	0700-1900	HEAVENLY ICP
TFLD PARDUE		10/6	PARDUE	1	O-50422	0700-1900	HEAVENLY ICP
TFLD NELSON		10/6	NELSON	1	O-50334	0700-1900	HEAVENLY ICP
TFLD PATTERSON (T)		10/8	PATTERSON	1	O-50508	0700-1900	HEAVENLY ICP

6. Work Assignments:
 TASK: Perform priority suppression repair work within Branch 3. Coordinate closely with CALFIRE AEU and USFS REAFs, focusing repair efforts in High Meadows, Powerline, Saxton to Trout Creek, Fountain Place private land, Hell Hole, and Saxton Creek to Iroquois Circle.
 PURPOSE: Minimize any near-term environmental resource impacts as a result of fire suppression efforts
 END STATE: Watershed and areas adjacent to values at risk are protected using the approved standard

7. Special Instructions:
 Backhaul trash, excess supplies and provide a location for accountable property
 Identify and coordinate the removal of hazard trees

 Resources need to report to Heavenly ICP (3860 Saddle Rd., South Lake Tahoe, CA 96150) for briefing and end of shift

8. Communications							
Name	Ch	Function	Rx Freq	Rx Tone	Tx Freq	Tx Tone	Notes
COMMAND SEE ICS 205	1	COMMAND					
VFIRE 24	10	TACTICAL	154.272N		154.2725N		
A/G CMD	12	A/G CMD	167.9500N		167.9500N		
CALCORD	15	COORDINATION	156.0750N	156.7	156.0750N	156.7	
GUARD 16	16	EMERGENCY	168.6250N		168.6250N	110.9	

9. Prepared by: Name: Jeremy Owens RESL

Signature: */s/ Jeremy Owens*
ICS 204 Date/Time: 10/2/2021 2200 Personnel Count: 33

ASSIGNMENT LIST (ICS 204 WF)

CONTROLLED UNCLASSIFIED
INFORMATION//BASIC

1. Incident Name:	2. Operational Period:	3. Branch	Division
CALDOR	Date From: 10/03/21 Date To: 10/04/21 Time From: 0700 Time To: 0700	III	Suppression Repair

Page 3 of 3

4. Operations Personnel:	
Operations Section Chief: Matt Ahearn	Night Ops: Jason Wingard (T)
Branch Director: TBD	Deputy Ops: Rick Marinelli/Todd McDivitt/Pete Lawrence (T)
Division/Group Supervisor: Rob Bertolina	Air Attack: Bryan Rosenow

5. Resources Assigned:		** Resources Below in Bold are 12 Hour **						
Resource Identifier	ALS	LWD	Leader	Personnel	Request #	Hours	Reporting Location	
TFLD MORALES (T)		10/11	MORALES	1	N/A	0700-1900	HEAVENLY ICP	
HEQB CHAMBERS		10/12	CHAMBERS	1	O-50665	0700-1900	HEAVENLY ICP	
HEQB TRAPP		10/5	TRAPP	1	O-50491	0700-1900	HEAVENLY ICP	
HEQB IRWIN		10/5	IRWIN	1	O-50490	0700-1900	HEAVENLY ICP	
HEQB(T) VESCE		10/12	VESCE	1	O-50666	0700-1900	HEAVENLY ICP	
HEQB(T) QUINN		10/4	QUINN	1	O-50497	0700-1900	HEAVENLY ICP	
HEQB(T) YANCEY		10/7	YANCEY	1	O-50500	0700-1900	HEAVENLY ICP	
HEQB(T) SPILLERS		10/8	SPILLERS	1	O-50504	0700-1900	HEAVENLY ICP	
HEQB(T) ALCANTAR		10/11	ALCANTAR	1	N/A	0700-1900	HEAVENLY ICP	
EMPF BUBEN	X	10/13	BUBEN	1	E-50170	0700-1900	HEAVENLY ICP	
EMTF MOYER		10/9	MOYER	1	O-50543	0700-1900	HEAVENLY ICP	
RAT1 (REMS)	X	10/4	HOOVER/PATTEN	2	E-50097	0700-1900	HEAVENLY ICP	

6. Work Assignments:
 TASK: Perform priority suppression repair work within Branch 3. Coordinate closely with CALFIRE AEU and USFS REAFs, focusing repair efforts in High Meadows, Powerline, Saxton to Trout Creek, Fountain Place private land, Hell Hole, and Saxton Creek to Iroquois Circle.
 PURPOSE: Minimize any near-term environmental resource impacts as a result of fire suppression efforts
 END STATE: Watershed and areas adjacent to values at risk are protected using the approved standard

7. Special Instructions:
 Backhaul trash, excess supplies and provide a location for accountable property
 Identify and coordinate the removal of hazard trees

 Resources need to report to Heavenly ICP (3860 Saddle Rd., South Lake Tahoe, CA 96150) for briefing and end of shift

8. Communications							
Name	Ch	Function	Rx Freq	Rx Tone	Tx Freq	Tx Tone	Notes
COMMAND SEE ICS 205	1	COMMAND					
VFIRE 24	10	TACTICAL	154.272N		154.2725N		
A/G CMD	12	A/G CMD	167.9500N		167.9500N		
CALCORD	15	COORDINATION	156.0750N	156.7	156.0750N	156.7	
GUARD 16	16	EMERGENCY	168.6250N		168.6250N	110.9	

9. Prepared by: Name: Jeremy Owens RESL
Signature: */s/ Jeremy Owens*

ASSIGNMENT LIST (ICS 204 WF)

CONTROLLED UNCLASSIFIED
INFORMATION//BASIC

1. Incident Name:	2. Operational Period:		3. Branch	Division
CALDOR	Date From: 10/03/21 Time From: 0700	Date To: 10/04/21 Time To: 0700	Night	Night

4. Operations Personnel:				Page 1 of 1
Operations Section Chief: Matt Ahearn		Night Ops: Jason Wingard (T)		
Branch Director: Jason Wingard		Deputy Ops: Rick Marinelli/Todd McDivitt/Pete Lawrence (T)		
Division/Group Supervisor: Jeff Corser (T)		Air Attack: Bryan Rosenow		

5. Resources Assigned:		** Resources Below in Bold are 12 Hour **						
Resource Identifier	ALS	LWD	Leader	Personnel	Request #	Hours	Reporting Location	
S/T ENG3 ANF 1619C		10/7	NORTON	24	E-50323	1900-0700	HEAVENLY ICP	
ENG3 BERTHOUD 613		10/6	PRIM	3	E-50317	1900-0700	HEAVENLY ICP	
ENG4 IDAHO TRAILBLAZERS		10/6	TONEY	3	E-50315	1900-0700	HEAVENLY ICP	
ENG6 MT-KNF 651		10/6	BERGET	8	E-50194	1900-0700	HEAVENLY ICP	
ENG6 R04 311		10/6	TURNER	3	E-50200	1900-0700	HEAVENLY ICP	
ENG6 CONGAREE NP E632		10/6	JOHNSON	4	E-50313	1900-0700	HEAVENLY ICP	
ENG6 TORCH FIRE		10/6	DAVIS	3	E-50318	1900-0700	HEAVENLY ICP	
SOFR BALAO		10/5	BALAO	1	O-50528	1900-0700	HEAVENLY ICP	
SOFR AIROLA (T)		10/5	AIROLA	1	O-50481	1900-0700	HEAVENLY ICP	
AMBU ROUGH COUNTRY M2	X	10/13	CARDENA/GROTZER	2	E-50375	1900-0700	HEAVENLY ICP	

6. Work Assignments:
 TASK: Engage in perimeter control efforts north of Caples Lake to Scout Peak, perform tactical patrol along highway corridors, respond to service calls, and mitigate any isolated heat sources within the fire perimeter where safe to do so
 PURPOSE: Minimize any fire progression, keeping the fire within its current footprint
 END STATE: Fires edge is controlled and escape is improbable

7. Special Instructions:
 Resources denoted with * is identified as I/A resources within the TFR.

 Resources need to report to Heavenly ICP (3860 Saddle Rd., South Lake Tahoe, CA 96150) for briefing and end of shift

8. Communications							
Name	Ch	Function	Rx Freq	Rx Tone	Tx Freq	Tx Tone	Notes
COMMAND SEE ICS 205	1	COMMAND					
VFIRE 25	11	TACTICAL	154.2875N	156.7	154.2875N	156.7	
A/G CMD	12	A/G CMD	167.9500N		167.9500N		
CALCORD	15	COORDINATION	156.0750N	156.7	156.0750N	156.7	
GUARD 16	16	EMERGENCY	168.6250N		168.6250N	110.9	

9. Prepared by: Name: Jeremy Owens RESL
 Signature: */s/ Jeremy Owens*
ICS 204 Date/Time: 10/2/2021 2200 Personnel Count: 52

AIR OPERATIONS SUMMARY ICS-220										Time Prepared		Date Prepared		Prepared By	
Incident Name / Number		Sunrise	Avail	Pumpkin	Sunset	Shutdown		Operational Period - Date		Operational Period - Time		Lyndsay Alarcon			
Caldor CA-ENF-024030		6:58:00	8:00:00	7:10:00	6:40:00	7:10:00		10/03/21		07:00-21:00					
General Remarks, Safety Notes, Hazards, Air Operations Special Equipment, etc. TVL Taxiway A Between Taxiway G & Taxiway J Closed for fire aircraft 09/032 (Exp 10/30) TVL Service Temporary Airport Control Tower 127.1250 09/028 (Exp 10/14) https://www.nwccg.gov/sites/default/files/publications/bms444.pdf Visibility-smoke, wind, wx https://gacc.nifc.gov/gbcc/predictive/smokeForecast/# Lake Tahoe N39 07.73 x W120 01.55 Elev 6,230' (Tahoe Watershed) is approved for scoopers and firebosses Utilize see and avoid tactics with external loads over roadways and highway Email daily costs to: 2021.caldor.finance.@firenet.gov, caldorair@gmail.com, nopsaviation@gmail.com Track all dipsite locations / # of dips / gallons taken. Track all drop locations / # of drops / gallons dropped All GPS is to be collected in DD° MM.MMM'										Helibase Information Name Tahoe (TVL) Latitude 35° 53.63 Longitude 119° 59.72 HIGE 6268' Hope MRB Latitude 38° 46.30' Longitude 119° 56.37' HOGE 7099'		TFR Information Request # A-520 Polygon: NM Altitude: 11,500 MSL Centerpoint: 38° 47.29' Lat 120° 02.64' Long NOTAMS: 1/9186 Frequency 118.6250 http://tfr.faa.gov/tfr2/list.html		Rescue Ship Information Short Haul Name 353SH Phone 509-680-6486 Make/Model AS350 B3 Location Helibase Request Procedure for These Aircraft: See Medical Plan For Additional Info https://egp.nwccg.gov/beacon/	
Incident Frequencies	RX	Tone	TX	Tone	AM/FM	Position	Name	Phone	EQUIPMENT/SUPPLIES						
A/A (TFR)	118.6250		118.6250		AM	AODB	Lyndsay Alarcon	661-565-6843	FAA Tower (Tahoe) A-509						
TAHOE AIRPORT TOWER	127.1250		127.1250		AM	AODB	Ted Visser	619-981-2409	MRB Perimeter (Hope) A-20021						
A/A ROTOR	133.0250		133.0250		AM	ASGS	Randy Carter	501-802-6708	Water Tender (Hope) E-20288						
AIR TACTICS	163.3375		163.3375		FM	ASGS-T	Heather Wonenberg	209-347-7546	Water Tender (Hope) E-20346						
AIR TACTICS	168.7375		168.7375		FM	ATGS	Bryan Rosenow (AA-17)	530-412-3632	HOS Trailer (Tahoe) E-50146						
CMD 56 WEST ZONE	172.3500	114.8	163.0375	114.8	FM	HEBM	Cammie Roy (Tahoe)	907-750-6620	Admin Trailer (Tahoe) E-20929						
CMD 96 EAST ZONE	169.9625	146.2	165.0500	146.2	FM	HEBM	Tom Schmidt (Tahoe)	907-699-1634	Generator E-21215						
A/G CMD	167.9500		167.9500		FM	HIMGB	Mike Stelp (Pacific)	530-306-5711							
A/G TAC	166.6125		166.6125		FM	FAA Tower	Bill Pong (Tahoe)	650-867-4444							
DECK	163.1000		163.1000		FM	MRB	Jon Nunez (Hope)	805-268-3260							
CALCORD	156.0750	156.7 (T6)	156.0750	156.7 (T6)	FM	UASP	Dustin Wessel	208-821-7055							
AIR GUARD	168.6250		168.6250	110.9 (T1)	FM	SHORTHAUL	Cody Fox (N353SH)	509-680-6486							
						DISPATCH	Camino ECC	530-647-5224							
HELICOPTERS (TAHOE HELIBASE)										FIXED WING (GRASS VALLEY AIRPORT)					
FAA #	TYPE	Make/Model	Helibase	Avail	Start	Remarks	FAA #	Type	Make/Model	Base	Avail	Start	Remarks		
N133TH	1	UH-60	Tahoe HB	0730	0800	A-48 EU/Bucket/LL	N71AA	AA-17	AC690B	GOO	0730	0800	A-558		
N948CH	1	CH-47	Tahoe HB	0730	0800	A-268 EU/Bucket/LL									
N205PT	2	Bell 205 A1++	Tahoe HB	0730	0800	A-16 EU/Bucket/LL									
N669H	2	Bell 205 A1++	Tahoe HB	0730	0800	A-419 EU/Bucket/LL/Rappel									
N14HX	3	Bell 407	Tahoe HB	0730	0800	A-214 EU/Recon/Bucket/LL									
N405AE	3	ASTAR 350	Tahoe HB	0730	0800	A-421 EU/Recon/Bucket/LL	UR31	3	M600		0600	2200	A-567 SA/IR		
N353SH	3	ASTAR 350	Tahoe HB	0730	0800	A-550 EU/Bucket/LL/Shorthaul					0600	2200	*SGI Exp 10/03		
HELICOPTERS (PACIFIC HELIBASE)										UNMANNED AIRCRAFT SYSTEMS					
N911VR (H-516)	2	Bell 212 HP	Pacific HB	0730	0800	A-93 EU/Bucket/LL									
DIP SITES/REPEATER/IP/HELISPOTS															
Name	Latitude	Longitude	Remarks	Name	Latitude	Longitude	Remarks								
*See pilot map															

ICS 205 - INCIDENT RADIO COMMUNICATIONS PLAN

CONTROLLED UNCLASSIFIED
INFORMATION//BASIC

1. Incident Name: CALDOR WEST Z1	2. Date/Time Prepared Date: 10/02/2021 Time: 1800
3. Operational Period: Date From: 10/03/21 Time From: 0700	
Date To: 10/04/21 Time To: 0700	

4. Communications									
Ch#	Function	Name	Assigned To	Rx Freq	Rx Tone	Tx Freq	Tx Tone	Notes	
1	COMMAND	CMD 109	WEST BRANCHES	170.3875N	114.8	162.1750N	114.8	BIG HILL	
2	COMMAND	CMD 104	WEST BRANCHES	170.7625N	114.8	165.6250N	114.8	NORTH OF HWY 50 BETWEEN DP 21 AND DP 24	
3	COMMAND	CMD 1	WEST BRANCHES	170.9750N	114.8	168.7000N	114.8	LEEK SPRINGS	
4	COMMAND	CMD 11	WEST BRANCHES	170.6875N	114.8	166.575N	114.8	GRIZZLY FLATS AREA	
5	COMMAND	CMD 113	WEST BRANCHES	170.3125N	114.8	165.6750N	114.8	KIRKWOOD MOUNTAIN	
6	COMMAND	CMD 116	WEST BRANCHES	171.0375N	114.8	162.5875N	114.8	SIERRA SKI RESORT	
7	COMMAND	CMD 105	WEST BRANCHES	172.4500	114.8	166.9375	114.8	SACRAMENTO HILL	
8	TACTICAL	NIFC T1	DIV G/T/W	168.0500N		168.0500N			
9	TACTICAL	NIFC T6	WRIGHT LAKE REPAIR	166.7750N		166.7750N			
10	TACTICAL	NIFC T6	MET REPAIR	166.7750N		166.7750N			
11	TACTICAL	NIFC T7	KIRKWOOD REPAIR	168.2500N		168.2500N			
12	A/G CMD	A/G CMD	ALL BRANCHES	167.9500N		167.9500N		AIR TO GROUND	
13	A/G TAC	A/G TAC	A/G BUCKETS	166.6125N		166.6125N			
14									
15	MEDICAL	CALCORD	ALL BRANCHES	156.0750N	156.7	156.0750N	156.7	EMS COORDINATION ONLY	
16	EMERGENCY	GUARD 16	ALL BRANCHES	168.6250N		168.6250N	110.9	EMERGENCY USE ONLY	
17									
18									
19									
20	EMERGENCY	GUARD 16	ALL BRANCHES	168.6250N		168.6250N	110.9	EMERGENCY USE ONLY	

5. Special Instructions
 CALDOR COMMUNICATION ICP HEAVENLY 408-510-8169

6. Prepared by (Communications Unit Leader): Name: TERRY BRINSON	Signature: _____
ICS 205 - CONTROLLED UNCLASSIFIED INFORMATION//BASIC	Date/Time: 09/30/2021 1800

NIMS IAP

ICS 205 - INCIDENT RADIO COMMUNICATIONS PLAN

CONTROLLED UNCLASSIFIED
INFORMATION/BASIC

1. Incident Name: CALDOR EAST Z3	2. Date/Time Prepared Date: 10/02/2021 Time: 1800	3. Operational Period: Date To: 10/04/21 Time To: 0700
---	--	---

4. Communications									
Ch#	Function	Name	Assigned To	Rx Freq	Rx Tone	Tx Freq	Tx Tone	Notes	
1	COMMAND	CMD 5	EAST BRANCHES	169.7500N	146.2	167.1000N	146.2	MONUMENT PK LINKED W/ C67, C93, C96	
2	COMMAND	CMD 93	EAST BRANCHES	166.6875N	146.2	162.9375N	146.2	SCOUT LINKED W/C5, C67, C96	
3	COMMAND	CMD 67	EAST BRANCHES	172.0750N	146.2	162.2000N	146.2	KIRKWOOD MT, LINKED W/C5, C93, C96	
4	COMMAND	CMD 96	EAST BRANCHES	169.9625N	146.2	165.0500N	146.2	PYRAMID PEAK LINKED W/C5, C93, C67	
5	COMMAND	CMD 56	WEST BRANCHES	172.3500N	114.8	163.0375N	114.8	MONUMENT PK LINK TO WEST	
6	TACTICAL	NIFC T1	DIV I/M	168.0500N		168.0500N			
7	TACTICAL	NIFC T6	DIV O/P	166.7750N		166.7750N			
8	TACTICAL	NIFC T3	DIV Q	168.6000N		168.6000N			
9	TACTICAL	NIFC T7	DIV R	168.2500N		168.2500N			
10	TACTICAL	VFIRE 24	FIRE SUPP.REPAIR	154.2725N	156.7	154.2725N	156.7		
11	TACTICAL	VFIRE 25	NIGHT OPS	154.2875N	156.7	154.2875N	156.7		
12	A/G CMD	A/G CMD	ALL BRANCHES	167.9500N		167.9500N			
13	A/G TAC	A/G TAC	A/G BUCKETS	166.6125N		166.6125N			
14									
15	COORDINATION	CALCORD	ALL BRANCHES	156.0750N	156.7	156.0750N	156.7	MEDICAL COORDINATION	
16	EMERGENCY	GUARD 16	ALL BRANCHES	168.6250N		168.6250N	110.9	EMERGENCY USE ONLY	
17									
18									
19									
20	EMERGENCY	GUARD 16	ALL BRANCHES	168.6250N		168.6250N	110.9	EMERGENCY USE ONLY	

EAST COMMUNICATION 408-510-8169

6. Prepared by (Communications Unit Leader): Name: TERRY BRINSON	Signature: _____
<small>NIMS IAP</small>	Date/Time: 09/29/21 1800

ICS 205 - INCIDENT RADIO COMMUNICATIONS PLAN

CONTROLLED UNCLASSIFIED
INFORMATION//BASIC

1. Incident Name: TAHOE BASIN I/A	2. Date/Time Prepared Date: 10/02/21 Time: 1800	3. Operational Period: Date To: 10 /04/21 Time To: 0700
---	--	--

4. Communications									
Ch#	Function	Name	Assigned To	Rx Freq	Rx Tone	Tx Freq	Tx Tone	Notes	
1	FOREST NET	ENF T9	ALL DIVS	171.5250N	156.7	162.7500N	T9-100.0	HAWKINS PK	
2	FOREST NET	TMU T2	ALL DIVS	172.3750N	156.7	164.9625N	T2-123.0	EAST PK	
3	FOREST NET	HTF T3	ALL DIVS	173.7750		165.7500N	T3-131.8	HAWKINS PK	
4	TACTICAL	NIFC T1	ALL DIVS	168.0500N		168.0500N			
5	TACTICAL	NIFC T2	ALL DIVS	168.200N		168.200N			
6	TACTICAL	R5T4	ALL DIVS	166.5500N		166.5500N			
7	TACTICAL	R5T5	ALL DIVS	167.1125N		167.1125N			
8	TACTICAL	VFIRE22	ALL DIVS	154.2650N	156.7	154.2650N	156.7		
9	TACTICAL	VFIRE23	ALL DIVS	154.2950N	156.7	154.2950N	156.7		
10	TACTICAL	VFIRE 26	ALL DIVS	154.3025N	156.7	154.3025N	156.7		
11	TACTICAL	CCD SOA	ALL DIVS	171.6750N		171.6750N		AKA" BLM SOA"	
12	TACTICAL	NDF RED 1	ALL DIVS	159.3450N		159.3450N			
13	AIR TO GROUND	A/G 14	ALL DIVS	167.5000N		167.5000N		I/A A/G-ENF/TMU	
14	AIR TO GROUND	A/G 51	ALL DIVS	168.3125N		168.3125N		I/A A/G-SIERRA FRONT	
15	MEDICAL	CALCORD	ALL DIVS	156.0750N	156.7	156.0750N	156.7	MEDICAL COORDINATION	
16	EMERGENCY	GUARD	EMERGENCY	168.6250N		168.6250N	110.9	EMERGENCY CONTACT	
17									
18									
19									
20	EMERGENCY	GUARD	EMERGENCY	168.6250N		168.6250N	110.9	EMERGENCY CONTACT	

5. Special Instructions

6. Prepared by (Communications Unit Leader): Name: TERRY BRINSON	Signature: _____
ICS 205 - CONTROLLED UNCLASSIFIED INFORMATION//BASIC	NIMS IAP Date/Time: 09/28/21 1800

ICS 205 - INCIDENT RADIO COMMUNICATIONS PLAN

CONTROLLED UNCLASSIFIED
INFORMATION//BASIC

1. Incident Name: ENF/AEU INITIAL ATTACK ONLY			2. Date/Time Prepared Date: 10/02/2021 Time: 1800			3. Operational Period: Date To: 10/04/21 Time To: 0700		
4. Communications								
Ch#	Function	Name	Assigned To	Rx Freq	Rx Tone	Tx Freq	Tx Tone	Notes
1	COMMAND	ENFADM 1		172.3250N	156.7	165.2250N	110.9	FOREST ADMIN Tone 1-Alder
2	COMMAND	ENFADM 2		172.3250N	156.7	165.2250N	123.0	FOREST ADMIN Tone 2-Leek Springs
3	COMMAND	ENFADM 4		172.3250N	156.7	165.2250N	136.5	FOREST ADMIN Tone 4-Big Hill
4	COMMAND	ENFADM 6		172.3250N	156.7	165.2250N	156.7	FOREST ADMIN Tone 6-Echo Summit
5	COMMAND	XAM CT10		154.7625N	123.0	159.1800N	107.2	AMADOR CMD Tone 10-Leek Springs
6	COMMAND	XAM CT11		154.7625N	123.0	159.1800N	114.8	AMADOR CMD Tone 11-Zion Mountain
7	COMMAND	XED CT11		155.9025N	186.2	159.2775N	114.8	EL DORADO CMD Tone 11-Union
8	COMMAND	XED CT1		155.9025N	186.2	159.2775N	110.9	EL DORADO CMD Tone 1-Alder
9	COMMAND	XED CT4		155.9025N	186.2	159.2775N	136.5	EL DORADO CMD Tone 4-Big Hill
10	TACTICAL	R5 T4		166.5500N		166.5500N		REGION 5 TAC 4
11	TACTICAL	R5 T5		167.1125N		167.1125N		REGION 5 TAC 5
12	TACTICAL	R5 T6		168.2375N		168.2375N		REGION 5 TAC 6
13	TACTICAL	CDF T2		151.1600N	192.8	151.1600N	192.8	
14	TACTICAL	CDF T8		151.3700N	192.8	151.3700N	192.8	
15	AIR TO GROUND	A/G TAC	AIR TO GROUND	164.1375N		164.1375N		
16	EMERGENCY	GUARD 8	EMERGENCY	168.6250N		168.6250N	110.9	
17								
18								
19								
20	EMERGENCY	GUARD 8	EMERGENCY	168.6250N		168.6250N	110.9	
5. Special Instructions								
6. Prepared by (Communications Unit Leader): Name: TERRY BRINSON			Signature: _____					
ICS 205 - CONTROLLED UNCLASSIFIED INFORMATION//BASIC			NIMS IAP			Date/Time: 09/28/2021 1800		

MEDICAL PLAN (ICS 206)

1. Incident Name:	2. Operational Period:	Date From:	10/3/21	Date To:	10/4/21
CALDOR		Time From:	0700	Time To:	0700

3. Medical Aid Stations:			
Name	Location	Contact Number/Freq	Paramedics
MEDICAL UNIT- Kevin Palm Ellis Johnston	ICP	909-921-8490 208-390-2326	Yes
MOBILE MEDICAL SUPPORT TRAILER	EL DORADO BASE CAMP	805-813-3858 909-9084778	Yes
EL DORADO	CAMIO ECC SLT DISPATCH 911	530-647-5220 530-542-6148	Yes
AMERICAN LEGION	CAMIO ECC SLT DISPATCH 911	530-647-52220 530-5426148	Yes

4. Transportation (indicate air or ground):			
Ambulance Service	Type of Aircraft & Capability	Contact Number	Level of Service
H-3SH	BLS, SHORT HAUL, LITTER -EMPF AT HELI BASE	CALDOR COMM	ALS
CAREFLIGHT	AIR AMB ALS - NO HOIST	530-647-5220	ALS
CALSTAR 6	AIR AMB ALS - NO HOIST	530-647-5220	ALS

5. Hospitals:							
Hospital Name	Address,	Contact Number(s)/ Frequency	Travel Time		Trauma Center	Burn Center	Helipad
	Lat & Long		Air	Ground			
ON MEMORIAL HOSPITAL (LEVEL 3)	2170 South Ave. SLTahoe, CA 96150 38° 54.72', W119° 59.72'	530-541-3420	2MIN	5 MIN	Level 3	<input type="checkbox"/>	<input checked="" type="checkbox"/>
RENOWN REGIONAL MEDICAL CENTER (LEVEL 2)	1156 Mill St. Reno, NV 89502 N 39° 31.51', W119° 47.75'	775-982-2005	20 MIN	1.5 HRS	Level 2	<input type="checkbox"/>	<input checked="" type="checkbox"/>
SUTTER ROSEVILLE MEDICAL CENTER (LEVEL 2)	1 Medical Plaza Dr. Roseville, CA 95661 N 38° 45.97', W 121° 14.87'	916-781-1200	45 MIN	3 HRS	Level 2	<input type="checkbox"/>	<input checked="" type="checkbox"/>
UC DAVIS MEDICAL CENTER (LEVEL 1 TRAUMA/BURN)	2315 Stockton Blvd. Sacramento, CA 95817 N 38° 33.32', W 121° 27.35'	916-703-6576	45 MIN	3 HRS	Level 1	<input checked="" type="checkbox"/>	<input checked="" type="checkbox"/>

6. Special Medical Emergency Procedures	
<p>Line Emergency Crew Supervisor will contact Division Supervisor with patient complaint/condition and location. - Division Group Supervisor Contacts: 1. Closest EMS resource 2. Communications Unit - Communications Unit Contacts: 1. Ground or Air ambulance as requested. 2. Operations 3. Safety 4. Medical Unit - Division Supervisor or designee will serve as point of contact and run medical emergency on assigned channel. 1. A pre-assigned tactical frequency (i.e. CALCORD) should be used for IWI and only for duration of the emergency. - Communications Unit will clear the Command channel for emergency traffic as needed for duration of the need.</p> <p>Camp Emergency Contact Medical Unit with patient complaint/condition and location. Medical staff will respond to stabilize the patient. - Medical Unit contacts 1. Communications 2. Safety 3. Logistics 4. Operations 5. Crew Supervisor 6. Comp/Claims</p>	<p>Injury Reporting Procedures</p> <p>Nature of Injury: _____ Location of Patient: _____ Point of Contact: _____ Transportation Requested by: Air _____ Ground _____ Point of Pick-Up: _____ Lat: _____ Long: _____ Patient Unit ID: _____ Is an EMT with Patient: Yes _____ No _____ Age: _____ Sex: Male _____ Female _____</p> <p>All Emergencies - Secure the area and identified witnesses for later investigation. Keep accurate log of events.</p>

Check box if aviation assets are utilized for rescue. If assets are used, coordinate with Air Operations.

7. Prepared by (Medical Unit Leader):	Kevin Palm (909)921 8490	Signature: /s/ Kevin Palm
8. Approved by (Safety Officer):	Kevin Southerland/Jack Wise/Trenton Prins	Signature: /s/ Kevin Southerland/Jack Wise

ICS 206	NIMS IAP	Date/Time:	
---------	----------	------------	--

MEDICAL PLAN (ICS 206 WF)

Controlled Unclassified Information//Basic

Medical Incident Report

FOR A NON-EMERGENCY INCIDENT, WORK THROUGH CHAIN OF COMMAND TO REPORT AND TRANSPORT INJURED PERSONNEL AS NECESSARY.

FOR A MEDICAL EMERGENCY: IDENTIFY ON SCENE INCIDENT COMMANDER BY NAME AND POSITION AND ANNOUNCE "MEDICAL EMERGENCY" TO INITIATE RESPONSE FROM IMT COMMUNICATIONS/DISPATCH.

Use the following items to communicate situation to communications/dispatch.

1. CONTACT COMMUNICATIONS / DISPATCH (Verify correct frequency prior to starting report)

Ex: "Communications, Div. Alpha. Stand-by for Emergency Traffic."

2. INCIDENT STATUS: Provide incident summary (including number of patients) and command structure.

Ex: "Communications, I have a Red priority patient, unconscious, struck by a falling tree. Requesting air ambulance to Forest Road 1 at (Lat./Long.) This will be the Trout Meadow Medical, IC is TFLD Jones. EMT Smith is providing medical care."

Severity of Emergency / Transport Priority	<input type="checkbox"/> RED / PRIORITY 1 Life or limb threatening injury or illness. Evacuation need is IMMEDIATE <i>Ex: Unconscious, difficulty breathing, bleeding severely, 2° – 3° burns more than 4 palm sizes, heat stroke, disoriented.</i> <input type="checkbox"/> YELLOW / PRIORITY 2 Serious Injury or illness. Evacuation may be DELAYED if necessary. <i>Ex: Significant trauma, unable to walk, 2° – 3° burns not more than 1-3 palm sizes.</i> <input type="checkbox"/> GREEN / PRIORITY 3 Minor Injury or illness. Non-Emergency transport <i>Ex: Sprains, strains, minor heat-related illness.</i>	
Nature of Injury or Illness & Mechanism of Injury		<i>Brief Summary of Injury or Illness (Ex: Unconscious, Struck by Falling Tree)</i>
Transport Request		<i>Air Ambulance / Short Haul/Hoist Ground Ambulance / Other</i>
Patient Location		<i>Descriptive Location & Lat. / Long. (WGS84)</i>
Incident Name		<i>Geographic Name + "Medical" (Ex: Trout Meadow Medical)</i>
On-Scene Incident Commander		<i>Name of on-scene IC of Incident within an Incident (Ex: TFLD Jones)</i>
Patient Care		<i>Name of Care Provider (Ex: EMT Smith)</i>

3. INITIAL PATIENT ASSESSMENT: Complete this section for each patient as applicable (start with the most severe patient)

Patient Assessment: See IRPG page 106

Treatment:

4. TRANSPORT PLAN:

Evacuation Location (if different): (Descriptive Location (drop point, intersection, etc.) or Lat. / Long.) Patient's ETA to Evacuation Location:

Helispot / Extraction Site Size and Hazards:

5. ADDITIONAL RESOURCES / EQUIPMENT NEEDS:

Example: Paramedic/EMT, Crews, Immobilization Devices, AED, Oxygen, Trauma Bag, IV/Fluid(s), Splints, Rope rescue, Wheeled litter, HAZMAT, Extrication

6. COMMUNICATIONS: Identify State Air/Ground EMS Frequencies and Hospital Contacts as applicable

Function	Channel Name/Number	Receive (RX)	Tone/NAC *	Transmit (TX)	Tone/NAC *
COMMAND					
AIR-TO-GRND					
TACTICAL					

7. CONTINGENCY: Considerations: If primary options fail, what actions can be implemented in conjunction with primary evacuation method? Be thinking ahead.

8. ADDITIONAL INFORMATION: Updates/Changes, etc.

REMEMBER: Confirm ETA's of resources ordered. Act according to your level of training. Be Alert. Keep Calm. Think Clearly. Act Decisively.

Resource Advisor Update

Avoidance areas for cultural and sensitive resources are being flagged within Divisions. If work needs to occur in areas identified by the following flagging/placard, please contact a REAF assigned to your Branch.

Avoidance Areas

Eldorado NF

**Pink/Black Checkered Flagging
and yellow placards**

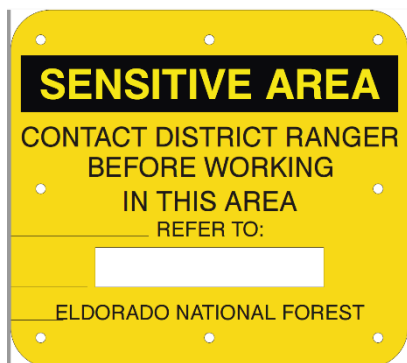

LTBMU / Humboldt-Toiyabe NF

**Yellow and Green Paired
Flagging**



Eldorado NF Lead READ – Jen House

Lake Tahoe Basin Lead READ – Emma Williams

Caldor Suppression Repair Guidelines

Frequently coordinate repair efforts with REAFs on repair priorities and specific guidelines. The following standards are to be met during suppression repair operations:

Handlines, Dozer Lines, and Safety Zones

- Construct waterbars, rolling dips, or chunk/waffle all fire lines on slopes >10%.
- **Pull outside berms back** into the control line and distribute topsoil evening. Recontour the surface to allow for drainage. If line follows ridge, divert water equally to both sides of the ridge. Pull slash back over line.
- **Chunking** involves using an excavator to decompact and roughen surfaces of control lines by creating up to 1ft x ft divets in a continuous egg carton pattern. Coordinate with REAFs for guidelines.
- **Water-bars** will be constructed at a 35 – 40° angle across slope. Downslope end must be open and should discharge into vegetated or protected surface.
 - Water bar depths for **dozer lines** should be at least 6 inches; total height from bottom of ditch to the top of the waterbar should average at least 18 inches and not exceed 24 inches.
 - Water bar depths for **hand lines** should be at least 4 inches; total height from bottom of ditch to top of water bar should average at least 8 inches and not exceed 12 inches. Higher water bars do not necessarily mean better water bars.

Fire Line % Slope)	Maximum distance apart (feet)
1 - 10	Every 100
10 - 30	Every 75 - 100
30 - 50	Every 50 – 75
>50	Every 50

- **Conceal or hide points of access** using the landscape and available materials. In high OHV use areas, block the first 50 – 100ft of the dozer line with boulders or chunk if not covered by logs, brush, or other veg. Downed trees should be dirty to prevent cutting/collection.
- **Remove deposited or perched soil and suppression debris from streams, watercourses, swales, or draws.** Do not remove more than necessary to prevent damaging watercourse. Restore impacted channel shape to adjacent channel shape. Spread removed soil across fire line. **Contact REAF before starting stream, drainage, wetland, or meadow repair.**
 - Do not remove woody debris that was in the channel prior to the fire.

Roads

- Install waterbars where waterbars previously existed.
- Install or maintain rolling dips where a rolling dip previously existed.
- Clean culverts plugged with soil and rock resulting from fire suppression actions.
- **Remove all slash and debris from culvert** inlets/outlets resulting from suppression actions.
- Clean and grade ditch lines and lead off ditches as necessary.
- Water roads for dust abatement.
- Remove sediment from watercourse crossing locations and stabilize watercourse crossing approaches as appropriate for pre-existing road use.

Caldor Suppression Repair Guidelines

Vegetative Debris (activity fuels) Treatment

- Concentrations of slash created by fire suppression activities along roadways and among structures should be treated to reduce fire hazard. Treatments include mastication, lopping and scattering, and chipping. Where feasible, vegetation treated by mastication or lopping and scattering should not exceed 18 inches in height. Chipped material should be spread across the cleared area. Chip piles should not exceed 6” in depth on the ENF or 3” in depth on the TMU.
- Concentrations of slash within 100 feet of habitable structures should be removed or chipped.

Fences

- Repair fences damaged during fire suppression operations. Intent of fence repair is to prevent livestock or other animals from escaping.

Compensation Claims

- For all other property damage beyond the scope of the Suppression Repair Plan, please document the damage on an ICS 213 and submit it to the Incident Management Team Compensation Claims Unit.

Housekeeping

- **Remove and dispose of trash or litter** from all fire lines, camps, parking and staging areas.
- Remove flagging from line and trail.
- Close gates that were opened and repair any fences and gates cut or damaged by fire suppression resources.

Thank you for your safe and diligent work repairing your National Forest lands!



*Interagency Incident
Management*



CODE OF CONDUCT INCIDENT PERSONNEL

Each individual on this incident is responsible for:

- Being *ready and able* to perform their assigned duties effectively
- Conducting themselves in a manner that treats people with dignity, equality, courtesy, and respect
- Abiding by agency ethics and conduct regulations
- Reporting any harassment or other inappropriate behavior

Each individual on this incident has the right to:

- Work in an environment characterized by safe work practices
- Work in a fair and harassment free environment
- Say “No” to unwelcome advances or requests for favors
- File complaints or grievances through appropriate avenues

There is zero tolerance for inappropriate behavior while assigned to the incident, including

- Illegal drug use
- Alcohol use
- Unsafe work practices and activities
- Discrimination
- Sexual harassment
- Fighting, threatening and abusive behaviors
- Using social media and electronic communication devices for personal business while engaged in fire assignment duties
- Other violations of USDA and Forest Service standards of conduct

Failure to adhere to the Code of Conduct could result in dismissal from the incident, with notification to your home unit.

The public expects our best efforts; they see us as professionals in what we say and do. Let's continue to show them we are!

HUMAN RESOURCES MESSAGE

October 3, 2021

If your actions inspire others to dream more, learn more, do more, and become more, you are a leader.” – Quincy Adams

Honor through Celebration:

High performing teams keep a living memory of those we cherish from our crews, teams, and families. They keep the memory alive by taking time during down periods and travel to recall the positive stories, recollections, and experiences they brought to our assignments, experiences, and lives. High performing teams dig deep to use the dedication, passion, and service that was exhibited by those who are no longer with us to get us over the difficult, long, and challenging moments we face as those who are left behind. We show honor by celebrating their spirits and lives and emulate the best of what they left to us.

Take Home Message:

Take time this weekend to celebrate through storytelling and honor those we lost through the laughter they left in our hearts.

The Human Resources Specialist is here on assignment to help you and your teams manage the operational stress keeping your crews safe, positive, and productive increasing your situational awareness.

Human Resources Specialist– Jon Tipton
971.347.7314 (call/text) or email @ jonathan.tipton@usda.gov





MEDIA – The California State Penal Code Section 409.5(d) allows the news media to enter scenes of disaster, riot or civil disturbance. Properly identified members of the news media should not be restricted from entering locations specified within the code. However, this does not include crime scenes, private property and the news media may not interfere with incident operations. Please always treat the media with courtesy and respect and advise the Information Office if there are any issues.

PHOTOGRAPHS AND VIDEOS OF INCIDENT – Please refrain from posting incident related videos to your personal social media. It may be unsafe to shoot photos or video and a firefighter who is concentrating on a camera loses their situational awareness. When this happens it could reflect poorly on all that are attached to this incident.

Please email photo and video submissions to 2021.Caldor@firenet.gov

MAIL – If you need to send or receive mail, please see the mailing address below. Sending letters, cards to your loved ones, or mailing bills. Please stamp your mail and it will be taken to the post office for you. If you don't have a stamp, we will provide one.

Mailing address for the Caldor Fire:

**Caldor Fire Camp
Attention :(Your name &RO/Crew Name)
3680 Saddle Road
South Lake Tahoe, CA 96150**

Fire Information Resources for the Public:

Please feel free to share the following Inciweb, Facebook, Twitter, email updates, information line and QR code with the public. These are updated regularly and are the best links for current Caldor Fire information on both the Eldorado and Lake Tahoe National Forests.

 <https://inciweb.nwcg.gov/7801>

Information Line: (530) 303-2455



 [@EldoradoNF](#) & [@LakeTahoeUSFS](#)

Email update List: <http://tinurl.com/CaldorSignUp>

 [@EldoradoNF](#) & [@LakeTahoeUSFS](#)



Training Message



To receive training credit for the Caldor Fire

- ◆ Email me your Completed 225 Eval's
- ◆ Fill out the online check in & exit interview
(QR code attached)
 - ◆ Trainee's home unit
mailing address
 - ◆ Evaluator's home unit
job title and name
 - ◆ Position Task Book
Tasks sign-off

One day prior to demob, please start the close out procedures with us. We are working remotely and will do our best to answer any questions you may have. Please call or email me with your questions.

Thanks for your cooperation.

Morgan Madruga

TRAINING SPECIALIST TRAINEE

Merced Fire Department

99 E 16th st Merced, Ca 95340

209-386-2731

MorganMadruga@yahoo.com

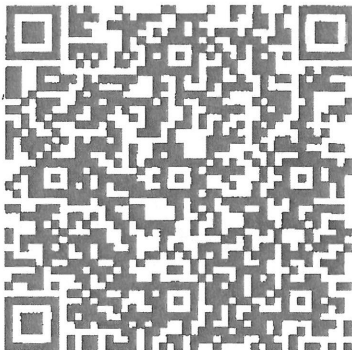

Online Training Check-In

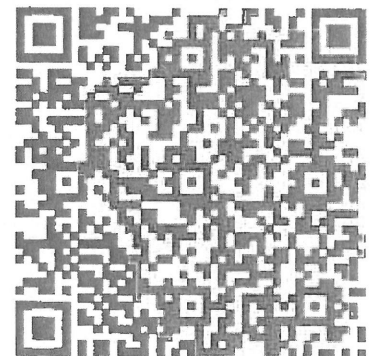

TNSP - Evaluation of Trainer

FINANCE MESSAGE

Fire Name: Caldor Fire
Fire Number: CA-ENF-024030
Accounting Code: P5N8GM21
Email: 2021.caldor.finance@firenet.gov
Hotline: 530-330-5450

If you were originally ordered on a CALFIRE contract and have not submitted a VIPR contract and RO or received an EERA (Fed contract) – CONTACT FINANCE TODAY you might not get paid.

Finance Documents Needed upon “Check In” (If Not Already Submitted):

Please email these documents or scan the QR Code below, attach & submit.			
Agency Equipment/ Crews: <ul style="list-style-type: none"> • Manifest - showing employment type (GS or WG) or AD rates if applicable 	Overhead: <ul style="list-style-type: none"> • AD/Casual Hire Form • If regular Agency please ensure “GS” or “WG” is written on your first CTR 	Contract Equipment/ Contract Crews: <ul style="list-style-type: none"> • Agreement • Manifest • Resource Order • Inspections 	Cooperator: <ul style="list-style-type: none"> • Cooperative Agreement • Resource Order

Please submit your CTR/Shift Tickets using the QR code or email address below:

Don't Forget to put your RO # on your CTR/Shift Ticket – final travel CTR's must be signed by supervisor on incident - Thank You

Please Include the Word “Equipment” for Federal Contract Equipment or “Time” for Federal Overhead & Crews in the Subject Line of the Email





Local Government Resources on CFAA

If you are demobing and there is no OES AREP there:

- Have the FSC or IC review and sign your 42s
 - You give the incident the pink copy
 - You keep the gold copy
- You mail the white and green (if it has a green) to OES Headquarters per the instructions on the

42

OES JOB AIDS, FORMS, F-42 SAMPLES AND CFAA AGREEMENT



**Your OES Fire & Rescue Assistant Chief
Kit Bailey
530-307-1307**

Hotel Acquisition Process

Due to continuing bear issues at the ICP as well as predicted inclement weather, the incident is **requiring** individual procurement of hotel accommodations. This is for lodging only. The process below discusses financial procedure and documentation:

If you are a **local agency dispatched through CFAA**, you will need to acquire an S# prior to demob. This number will also be entered on your F-42 form.

Federal resources with a travel card will be processed through your agency's travel reimbursement process. Finance will provide a 213 with approval statement upon demob, if required by your agency.

All other non-federal resources, or federal resources that do not have purchasing capability, complete the following:

ADs who are able to pay and get reimbursed for travel will need to pay for lodging and get reimbursed through your normal reimbursement process. You will be given a 213 with authorization statement from the finance section during demob.

ADs and Seasonal Federal Employees who are unable to pay for lodging, the buying team may be able to assist with purchasing your accommodations. Inquire with the incident finance section. Federal resources who have the crew boss card option should use this as a first option.

In accordance with each individual contract, contractors shall pay for lodging and submit receipts for additions to your invoice (OF-286). Itemized receipts are required by the finance section during demob. Copies may also be submitted electronically or hard copy during assignment to save time at demob. Please be sure to write your resource order number on the document. Also, please note that double occupancy may be required on many contracts.

If you're not in one of these categories or uncertain, finance can help you check. Please use the hotline number: 530-330-5450 or email: 2021.Caldor.finance@firenet.gov If emailing include your resource number, type of resource and contact phone number.

West Side, Branch 1: *Hotel and Dinners*

Resources working the West side of the incident and briefing at the El Dorado fairgrounds are expected to be self-sufficient for dinners and hotel accommodations. You will be expected to procure your own hotel and remain within the per diem rates of \$135 a night before tax and \$28 for dinner after tax and tip. Breakfast, sack lunches, and hydration products will be provided at briefing. Branch 1 will advise if you need to return to the fairgrounds in the evening.

East side Branch 3 Hotels

All meals are provided by the incident. You will be responsible to acquire your own lodging. You must assure all nights are within the \$135 per diem rate. The following hotel options are available within per diem rates. To avoid rate changes, book your rooms for the anticipated duration of your assignment. If you demob early cancel any remaining nights.

Hard Rock Hotel. Promo code "USFOREST"



Lake Tahoe Resort Hotel (Large Vehicle parking is limited)



Harveys Lake Tahoe (large vehicle parking lot is at large parking lot at Harrahs)





CALDOR Fire Services

Hours of operation:

- **Kitchen:** 0600-0930, 1800-2130 (Daily)
- **Supply:** 0600-2100 (Daily)
- **Ground Support:** 0600-2000 (Daily)
- **Fuel Tenders:** (Daily)
 - ❖ **S. Lake Tahoe-** 0700-2000
 - ❖ **El Dorado camp-** 0600-1800
- **Weed Wash:** 0800-2000 (Daily)
- **Laundry:** 0500-2200 (Daily)
- **Shower:** 0500-1300, 1500-2200 (Daily)
- **Saw Shop:** 0600-2030 (Daily)
- **Medical Services:**
 - ❖ **Heavenly Clinic (ICP), Doctor/Nurse services**
0600-0900 (Daily)
 - ❖ **Covid Yurt (Testing),** 0600-1200 Mon-Fri.
 - ❖ **Madison Medical Trailer (S. Lake Tahoe)** 0600-2200
 - ❖ **Madison Medical Trailer (El Dorado Camp)**
0600-2200

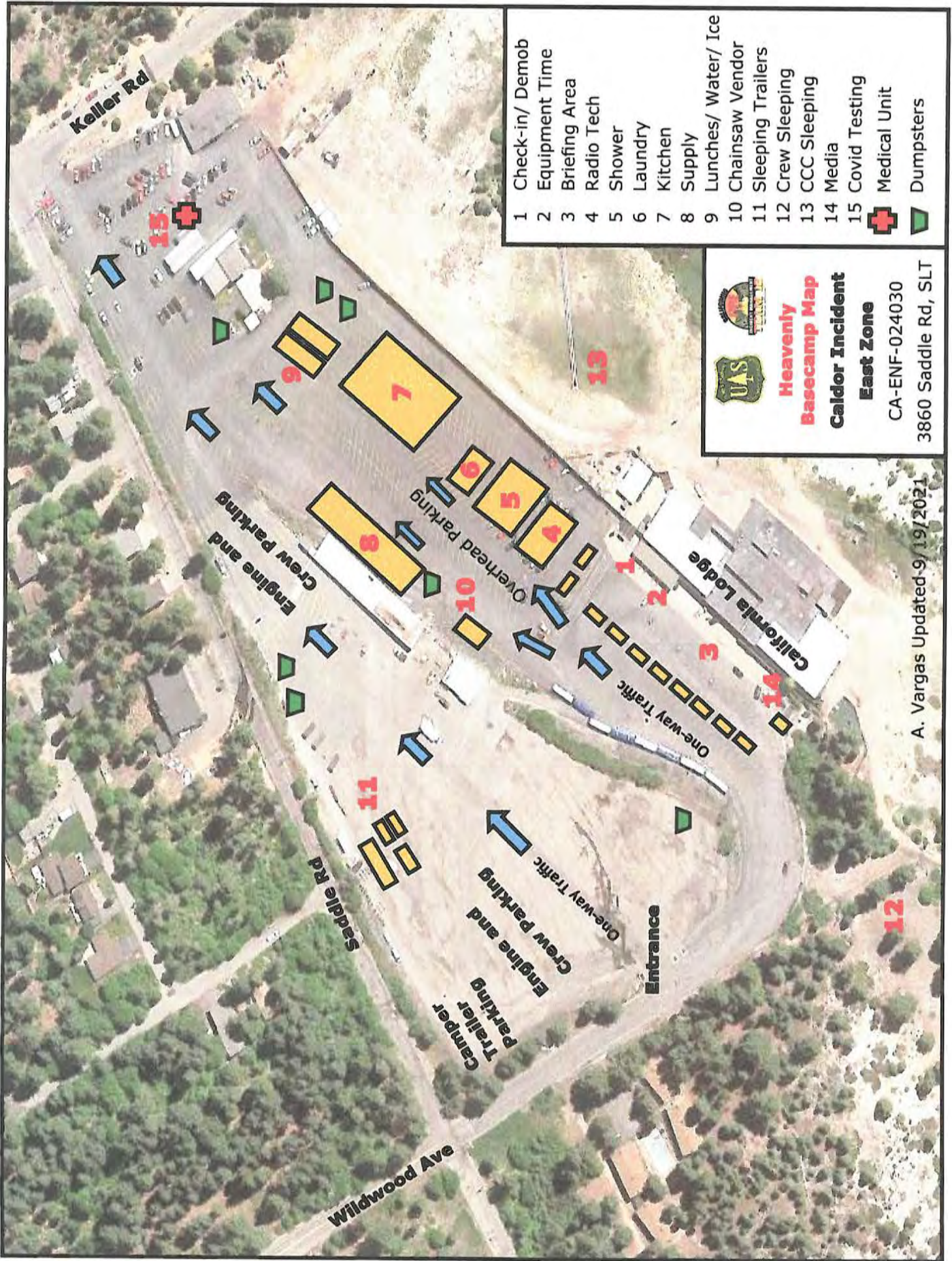
Date & Time Order was Placed		ORDER #	DIV	Location & Time For Delivery (DIV, LZ, DP, Lat/Long)			
1000 ft Hose Kit			Quantity Needed				
10 ea, 100' x 1 1/2" Hose; 10 ea 100' x 1" Hose; 10 ea 1 1/2" Gated Wyes; 10 ea 1 1/2" to 1" reducers; 10 ea 1" nozzels							
2000 FT Hose Kit			Quantity Needed				
20 ea, 100' x 1 1/2" Hose; 20 ea 100' x 1" Hose; 20 ea 1 1/2" Gated Wyes; 20 ea 1 1/2" to 1" reducers; 20 ea 1" nozzels							
3000 FT Hose Kit			Quantity Needed				
30 ea, 100' x 1 1/2" Hose; 30 ea 100' x 1" Hose; 30 ea 1 1/2" Gated Wyes; 30 ea 1 1/2" to 1" reducers; 30 ea 1" nozzels							
FULL HOSE KIT				HALF HOSE KIT			
1 1/2" Hose (5000 Ft), 1" Hose (2000 Ft), 3/4" Hose (2000 Ft), 1 1/2" Gated Wyes (25 ea), 3/4 Wyes (25 ea), 1 1/2" to 1" Reducers (25 ea), 1" to 3/4" Reducers (25 ea), 1 1/2" KK Nozzels (25 ea), 1" KK Nozzels (25 ea), 3/4" Nozzels (25 ea), Hose Clamps (10 ea), Class A Foam (10 Gallons)				1 1/2" Hose (2500 Ft), 1" Hose (1000 Ft), 3/4" Hose (1000 Ft), 1 1/2" Gated Wyes (12 ea), 3/4 Wyes (12 ea), 1 1/2" to 1" Reducers (12 ea), 1" to 3/4" Reducers (12 ea), 1 1/2" KK Nozzels (12 ea), 1" KK Nozzels (12 ea), 3/4" Nozzels (12 ea), Hose Clamps (5 ea), Class A Foam (10 Gallons)			
Total Full Hose Kits Needed:				Total Half Hose Kits Needed:			
Item	NFES	Description	Amount	Item	NFES	Description	Amount
MISC ITEMS				29	000909	Backpack Pump	
1	000030	BATTERY - SIZE AA		30			
2	000033	BATTERY - SIZE D		31			
3	007000	BATTERY - AAA,		32			
4	000856	DOUBLE MALE 1 1/2"		33			
5	000857	DOUBLE FEMALE 1 1/2"		34			
6	000916	DOUBLE MALE, 1"		Hose Kit Accessories			
7	000710	DOUBLE FEMALE, 1"		7	000006	ADAPTER -1 1/2" NH-F, - 1 1/2" NPSH-M	
8	000416	INCREASER - 1" TO 1 1/2"		8	000007	ADAPTER -1 1/2" NPSH-F, - 1 1/2" NH-M	
9	002235	INCREASER - 3/4" TO 1"		9	000693	BERM - PORTABLE PUMP	
10	000733	REDUCER - 1" TO 3/4"		10	000046	CLAMP - HOSE,	
11	000010	REDUCER - 1 1/2" to 1"		11	000856	DOUBLE MALE 1 1/2"	
12	001220	HOSE -HARDLINE		12	000857	DOUBLE FEMALE 1 1/2"	
13	000932	HOSE - 1"		13	000115	HOSE - SUCTION, 1 1/2" NH X 10'	
14	000933	HOSE - 1 1/2"		14	000137	NOZZLE - PLASTIC, 60 GPM, 1 1/2"	
15	001016	HOSE - 3/4"		15	000138	NOZZLE - PLASTIC, 35 GPM, 1"	
16	001082	NOZZLE - KK 1 1/2"		16	000024	NOZZLE - TWIN TIP	
17	001081	NOZZLE - KK, 1"		17	000744	PACKSACK - WATERPROOF,	
18	000136	NOZZLE - 3/4"		18	000417	REDUCER -2" NPSH-F - 1 1/2" NH-M	
19	000230	TEE - 1 1/2" 1 1/2" X 1"		19	000145	PRIMER - HAND, MARK III	
20	001809	TEE - 1" x 1" X 3/4"		20	000114	SUCTION HOSE 1 1/2" NH X 3'	
21	000731	TEE - HOSELINE 1 1/2"		21	000212	VALVE - FOOT, 1 1/2"	
22	002240	TEE - HOSELINE, 1"		22	000228	VALVE - CHECK & BLEEDER 1 1/2"	
23	001201	VALVE - SHUT OFF, 1"		23	000229	VALVE - P. RELIEF, 1 1/2"	
24	001207	VALVE - SHUT OFF, 1 1/2"		24	000235	WRENCH - SPANNER	
25	000228	VALVE - CHECK 1 1/2"		25	000231	WYE, GATED, 1 1/2"	
26	000835	VALVE - SHUT OFF, 3/4" NH		26	000218	MRK3 GAS CAN	
27	000259	WYE, GATED, 1"		27	000113	FUEL LINE ASSEMBLY - 1/4" X 5'	
28	000904	WYE, GATED, 3/4"		28	001145	FOAM CLASS A	
<p>Type 1 Spike Kit (1 Crew 24 hr's), 80 Gallons of Water, 8 Case of Gatorade, 6 Case of MRE's, 40 Sack Lunches, 10 Gallons of Gasoline (safety can-NOT mixed, tagged), 40oz 50:1 2 cycle mix, 1 Yellow tag "MIX", 4 gallons Bar and Chain oil, 1 Bathroom in a Box (5 ea TP, 2 Gold Bond, 25 bath in a bag), 1 Box of Trash bags, 2 cases AA Batteries, 2 Rolls fiber tape, 1 Roll of Visqueen, 22 Sleeping Bags.</p> <p>Type 2 Spike Kit (> 1 night – max 3 night) (1 Crew 24 hr's), Type 1 kit from above plus: 20 Pair of work gloves, Basic Medical supplies (Line medic / EMT), Crew Red Bags, 22 Sleeping Pads.</p>							
<p>How to order: If you have 3 crews "spiking out" for 1 night then order 3 Type 1 Spike Kits, to be delivered to the DP / Sling site by XXXX hrs. **Add Firing Equipment as needed**</p>							



- 1 Check-in/ Demob
 - 2 Equipment Time
 - 3 Briefing Area
 - 4 Radio Tech
 - 5 Shower
 - 6 Laundry
 - 7 Kitchen
 - 8 Supply
 - 9 Lunches/ Water/ Ice
 - 10 Chainsaw Vendor
 - 11 Sleeping Trailers
 - 12 Crew Sleeping
 - 13 CCC Sleeping
 - 14 Media
 - 15 Covid Testing
-  Medical Unit
 Dumpsters



Heavenly Basecamp Map
Caldor Incident
East Zone
 CA-ENF-024030
 3860 Saddle Rd, SLT

A. Vargas Updated 9/19/2021

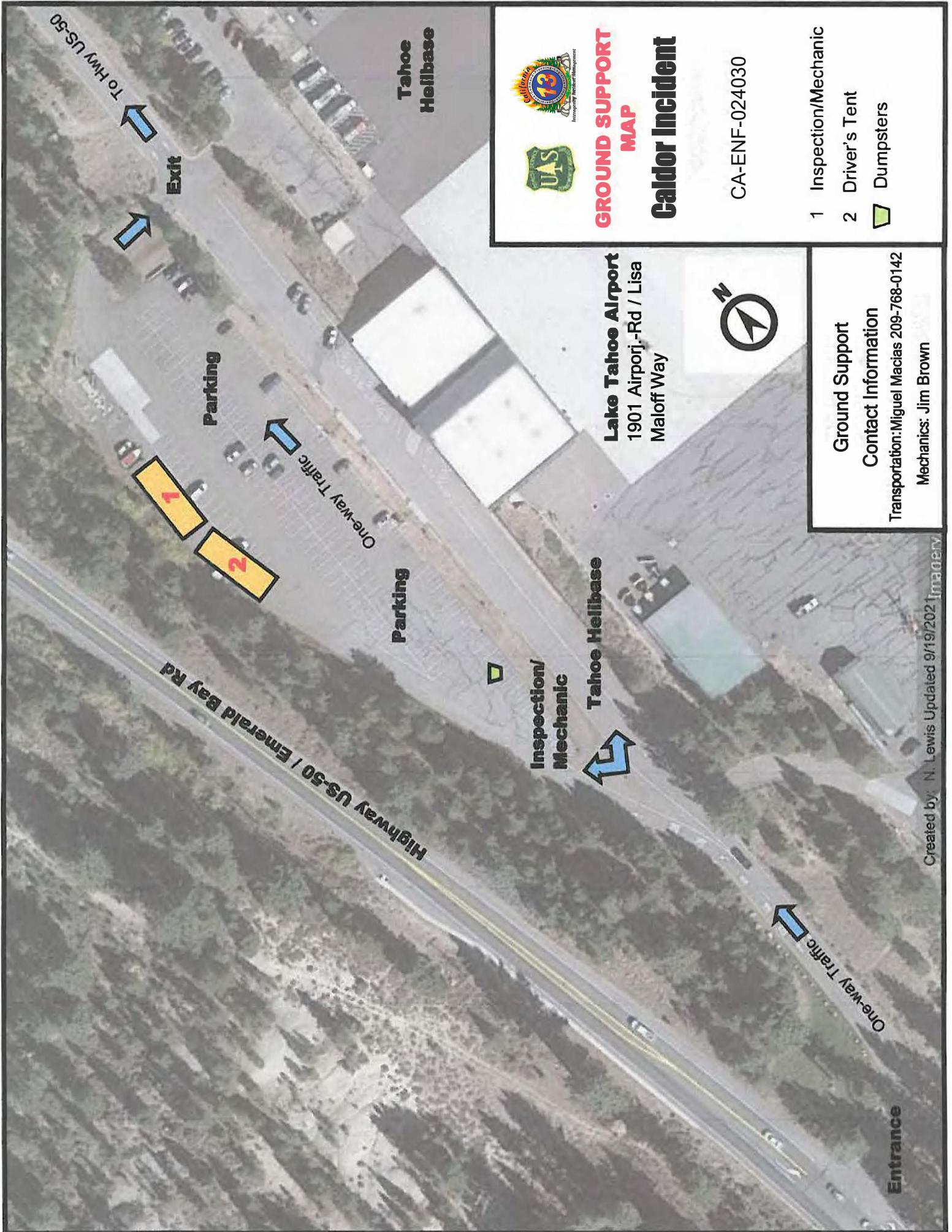

GROUND SUPPORT MAP

Caldor Incident

CA-ENF-024030

- 1 Inspection/Mechanic
- 2 Driver's Tent
- ▭ Dumpsters

Lake Tahoe Airport
 1901 Airporj.-Rd / Lisa
 Maloff Way



Ground Support
Contact Information
 Transportation: Miguel Macias 209-768-0142
 Mechanics: Jim Brown



WEED WASH AND REFUEL MAP

Caldor Incident East Zone

CA-ENF-024030

- 1 Fuel Tender Lane 1
- 2 Fuel Tender Lane 2
- 3 Weed Wash

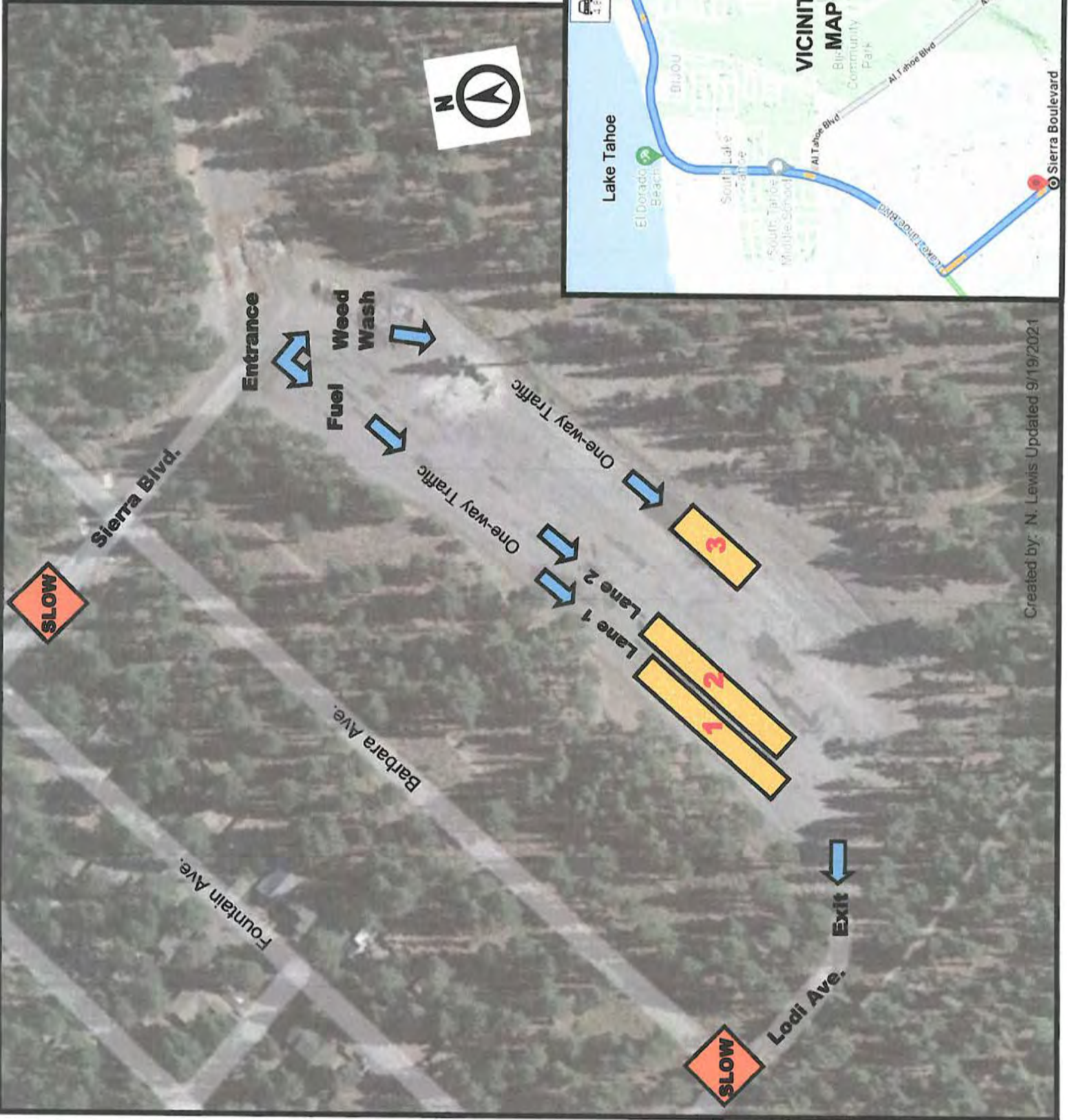
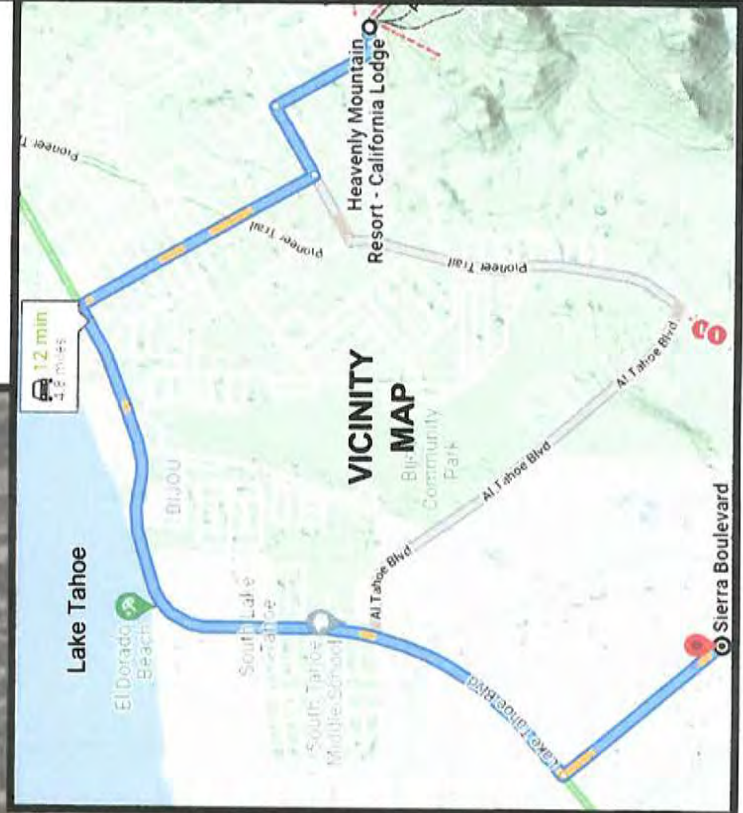





Eldorado Base Camp Caldor Incident



CA-ENF-024030
100 Placerville Dr. Placerville CA 95667

- 1 Fuel
- 2 Incident Commander-Planning
- 3 Logistics-Finance-PIO
- 4 Supply

-  Medical Unit
-  Covid Testing
-  Dumpster

J.Mota Updated 09/26/2021

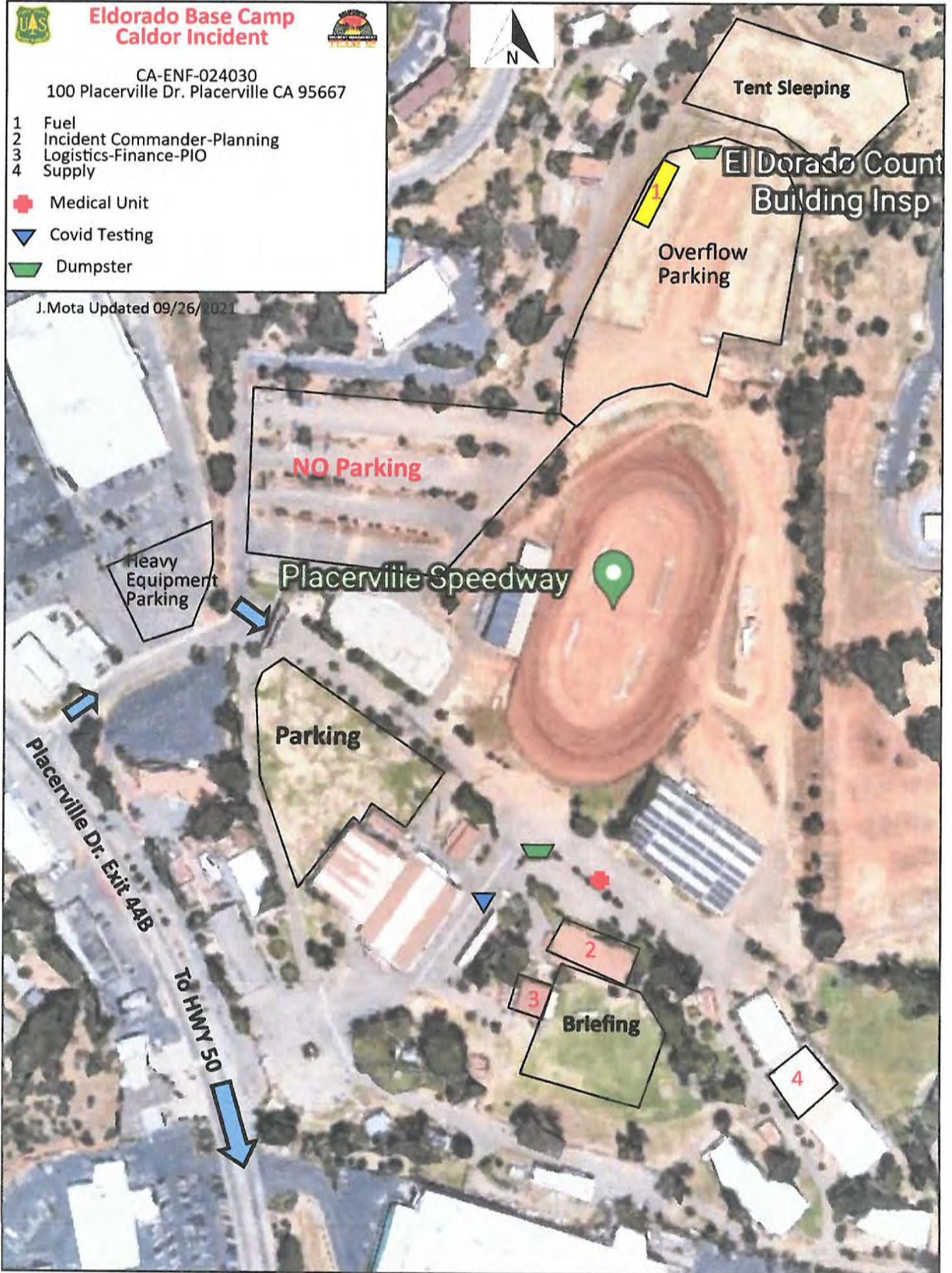

DEMOB LIST

1. Incident Name:		2. Operational Period: Date From:	10/3/2021	Date To:	10/4/2021
CALDOR		Time From:	0700	Time To:	0700



DEMOB LIST



RESOURCE	NAME	TIME
O-50578	A. Gholson	7:00
O-50605	A. Hageman	7:00
C-50063	Virginia I.C.	7:00
E-50240	Able Services	7:30
O-50367	M. Cunningham	7:30
E-50242	AZ-PTP	7:45
E-20702	Cecil Logging	7:45
E-50246	C. Salazar	8:00
O-50411	J. Dellaporta	8:00
E-50249	Raven Fire	8:15
E-50268	NWS-B5121	8:30
O-50380	M. Rinck	8:30
O-50282	P. Knott	8:45
E-50270	AZ-SUM	8:45
O-542	N. Nordensten	9:00
E-50352	Tactical	9:00
C-50003	Pacific Coast	9:15
E-50209	Flashover	9:30
O-50503	R. Cruz	9:30
		9:45
O-50379	S. Vasquez	10:00
E-20015	ASAP SVC	10:15
E-50253	K. Tonya	10:45
E-50257	T & S DVBE	11:00
E-50409	NV DVT	11:15
E-50293	OC Forestry INC	11:15

DEMOB QUESTIONS

(530) 584-9415



*Interagency Incident
Management*

UNIT LOG (ICS 214)

1. Incident Name:	2. Operational Period:	Date From:	10/3/21	Date To:	10/4/21
CALDOR		Time From:	0700	Time To:	0700

3. Unit Name/Designators	4. Unit Leader (Name and ICS Position)

5. Personnel Assigned/Designators		
NAME	ICS POSITION	HOME BASE

6. Activity Log (Continue on Reverse)	
TIME	MAJOR EVENTS

7. Prepared By:	Date/Time:	NIMS IAP
------------------------	-------------------	----------