

# INCIDENT ACTION PLAN

## CALDOR INCIDENT



CA-ENF-024030  
P5N8GM21



### OPERATIONAL PERIOD



10/10/2021 0700  
to  
10/11/2021 0700



*Interagency Incident  
Management*

# INCIDENT OBJECTIVES (ICS 202)

<b>1. Incident Name:</b> <p style="text-align: center;"><b>CALDOR</b></p>	<b>2. Operational Period:</b> <table style="width: 100%; border: none;"> <tr> <td style="border: none;">Date From:</td> <td style="border: none;">10/10/2021</td> <td style="border: none;">Date To:</td> <td style="border: none;">10/11/2021</td> </tr> <tr> <td style="border: none;">Time From:</td> <td style="border: none;">0700</td> <td style="border: none;">Time To:</td> <td style="border: none;">0700</td> </tr> </table>	Date From:	10/10/2021	Date To:	10/11/2021	Time From:	0700	Time To:	0700
Date From:	10/10/2021	Date To:	10/11/2021						
Time From:	0700	Time To:	0700						

**3. Objective(s):**

**Management Objectives:**

- Analyze incident risk at all times to identify and mitigate hazardous conditions and to provide for responder and public safety.
- Ensure timely and accurate information is coordinated and disseminated to cooperators, stakeholders, and the public.
- Reduce the potential for impacts to natural and cultural resources by limiting the effects of fire and fire suppression.
- Provide a safe environment to isolate and prevent the pandemic spread by social distancing and mask wearing of all personnel on the incident.
- Maintain fiscal accountability on the incident and keep costs commensurate with values at risk.

**Control Objectives:**

- Keep the fire within its currently identified perimeter and North of Highway 4 to Highway 88.
- Keep the fire within its currently identified perimeter and South of Wentworth Springs Rd, to Mosquito Pass, and road systems N16A, N20A, N08, and N21.
- Keep the fire within its currently identified perimeter and East of County Highway E16 and Fiddletown.
- Keep the fire within its currently identified perimeter and West of the El Dorado County, Alpine County, and the state line boundary.

**5. Site Safety Plan Required?** No

**Approved Site Safety Plan(s) Located at:**

**6. Incident Action Plan**

<input checked="" type="checkbox"/> ICS 203	<input checked="" type="checkbox"/> ICS 215A	<input type="checkbox"/> ICS 205 A	<input checked="" type="checkbox"/> READ Message
<input checked="" type="checkbox"/> ICS 204	<input checked="" type="checkbox"/> ICS 220	<input checked="" type="checkbox"/> Training Message	<input checked="" type="checkbox"/> LOGS Order Page
<input checked="" type="checkbox"/> ICS 205	<input checked="" type="checkbox"/> Facility Maps	<input checked="" type="checkbox"/> Demob Instructions	<input checked="" type="checkbox"/> Hotel Information
<input checked="" type="checkbox"/> ICS 206	<input checked="" type="checkbox"/> Weather Forecast	<input checked="" type="checkbox"/> Demob List	<input checked="" type="checkbox"/> Cal OES CFAA Information
<input checked="" type="checkbox"/> ICS 208	<input checked="" type="checkbox"/> Fire Behavior	<input checked="" type="checkbox"/> Finance Message	<input checked="" type="checkbox"/> ICS 214

**7. Prepared By:** Phil Dye Position/Title: PSC2(T) Signature:

**8. Approved by Incident Commander:** Mike Wakoski Signature:

## ORGANIZATION ASSIGNMENT LIST (ICS 203)

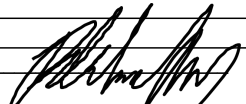
<b>1. Incident Name:</b> CALDOR		<b>2. Operational Period: Date From:</b> 10/10/2021 Time From: 0700		<b>Date To:</b> 10/11/2021 Time To: 0700	
<b>3. Incident Commander(s) and Command Staff:</b>			<b>7. Operation Section:</b>		
IC	Mike Wakoski	Operations	Matt Ahearn		
Deputy IC	Josh Boehm	Deputy Ops	Rick Marinelli/Todd McDivitt		
Safety Officer	Kevin Southerland	Night Operations	Jason Wingard (T)		
Information Officer	Marc Peebles/Jay Nichols				
Liaison Officer	Jack Wise	<b>Branch</b>	<b>I</b>	<b>Jamie Rickard (T)</b>	
		Division/Group	G / T / W	Reggie Brown (T)	
<b>Agency/Organization</b>	<b>Name</b>	Division/Group	MET Repair	David McIhargie/Paul Naman	
El Dorado NF - AA	Jeff Marsolais	Division/Group	Wright Lake Repair	Mark Johnson	
El Dorado NF - AA Rep.	Jon Regelbrugge/Scot Rogers	Division/Group	Plummer Ridge Repair	Jesse Plummer	
Lake Tahoe TMU - AA	Jonathan Cook-Fisher	Division/Group			
Humboldt Toiyabe NF - AA	Jon Stansfield	<b>Branch</b>	<b>III</b>	<b>TBD</b>	
Cal Fire Arep	Mike Blankenheim	Division/Group	I / M	Travis Bills	
Cal OES	Kit Bailey (V)	Division/Group	O / P	Shane Glaze/Elsa Gaule (T)	
Eldorado SO	Deputy Greg Almos	Division/Group	Q / R	Ron Gregor	
Sierra Pacific Ind.	Tim Tate	Division/Group	Meyers Repair	Shane Glaze/Elsa Gaule (T)	
PG&E	Mike Webb	Division/Group	Kirkwood Repair	Nathan Arellano/Baryic Hunter (T)	
Amador County SO	LT. Jason Navarre	Division/Group	Cody Meadows Repair	Aaron Schumacher	
CHP	LT. Rick Hatfield	<b>Branch</b>	<b>Night</b>	<b>Jason Wingard</b>	
Cal Trans	Greg Duffy	Division/Group	Night	Jeff Corser (T)	
AT&T	Kevan Young	Division/Group			
BLM	Jerry Martinez	Division/Group			
Lake Valley Fire	Brad Zlendick	Division/Group			
COVID Advisor	Greg Flory/Kayla Nimmo	Division/Group			
Lead READ	Jen House/Emma Williams	Division/Group			
<b>5. Planning Section:</b>		Division/Group			
Chief	Daniel Michael	<b>Branch</b>			
Deputy	Phillip Dye (T)	Division/Group			
Resource Unit	Jeremy Owens/Dylan Dabasinskas (T)	Division/Group			
Situation Unit	M. Campbell/M. Snyder/Q. Leba (T)/R. Striplin (T)	Division/Group			
Documentation Unit	Nancy Nordensten/LT Pratt	Division/Group			
SCKN	M. Begines (T)/ A. Lutz(T) / J. Willis(T)	Division/Group			
FBAN		Division/Group			
IMET	Derek Williams	Division/Group			
Human Resources	Linda Overton/Jon Tipton (T)	Division/Group			
Training Specialist	Derek Parker/Morgan Madruga (T)(V)	<b>Air Operations Branch</b>	<b>Director:</b>	<b>L. Alarcon/ T. Visser</b>	
ITSS	Andrew Lopez	Air Support Group Supervisor		Randy Carter/Heather Wonenberg (T)	
		Air Tactical Group Supervisor		Bryan Rosenow	
		Helibase Manager		Cammie Roy	
<b>6. Logistics Section</b>					
Chief	Jack Van Lear/Bill Crews/ Bryan Scott (T)				
Supply Unit	Bradley Walker (T)				
Facilities Unit	Brian Wilbond/Matt Ambrose (T)	<b>8. Finance/Administration Section:</b>			
Food Unit	Prawitt Hess	Chief	Vicki Wilson/Stephen Greene (T)		
Communications Unit	Terry Brinson	Time Unit	Jessica Luna		
Medical Unit	Kevin Palm	Cost Unit	Vera Westmoland (V)/Christie Camacho (T)		
BCMG	Javier Parra (T)	Comp/Claims Unit	Janna Masi		
Security	Nathan Welker	EQTR	Michelle Bletcher		
Ground Support	Jimmy Brown				
<b>Prepared By: Name:</b>	Phil Dye	<b>Position/Title:</b>	PSC2(T)	<b>Signature:</b>	
<b>ICS 203</b>		<b>Date/Time:</b>	10/9/2021 2300 hours		NIMS IAP



# Fire Weather Forecast

**FORECAST NO: 53**  
**PREDICTION FOR: Sunday-Sunday Night**  
**DATE: October 10<sup>th</sup>, 2021**  
**FORECAST ISSUED: 1900 October 9<sup>th</sup>, 2021**

**Fire: Caldor**  
**UNIT: USFS Eldorado NF**  
**Incident Meteorologist: Derek Williams**  
**Signed:** 

---

**FIRE WEATHER WATCH IN EFFECT BELOW 5500 FEET FROM LATE SUNDAY NIGHT THROUGH TUESDAY EVENING FOR GUSTY WINDS AND LOW RH**

---

**WEATHER DISCUSSION:** Dry conditions and warmer temperatures are expected today and tonight. Winds will be light much of the day with an increase in west-southwest winds overnight along ridgetops ahead of a strong cold front moving into the area Monday. Sunny skies through today with an increase in upper level cloud cover overnight. Relative humidity will be quite low again this afternoon after poor to moderate ridge and upper-slope recoveries this morning.

**TODAY:**

**SKY/WEATHER:** Sunny and warmer.

**MAX TEMP:** Below 5000 feet: 61-66°      **MIN RH:** Below 5000 feet: 17-23%  
Above 5000 feet: 46-56°                      Above 5000 feet: 20-25%

**CHC WTG RAIN:** 0%                              **LAL:** 1

**WINDS:** **Slope/Valley:** Downslope/downvalley 2-5 mph in the morning. Upslope/upvalley 4-7 mph during the afternoon.

**(20 feet) Ridgetop:** Light and variable in the morning. West-southwest 6-10 mph in the afternoon.

**HAINES:** 3 (Low).

**MIXING HEIGHT:** Rising to 10000 feet by 1500.

**INVERSION:** Weak inversion lifting 1030-1130.

---

**TONIGHT:**

**WEATHER:** Increasing clouds.

**MIN TEMP:** East Valleys: Mid 20s      **MAX RH:** Below 5000 feet: 60-70%  
Below 5000 feet: 37-43°                      Above 5000 feet: 70-80%  
Above 5000 feet: 26-31°

**CHC WTG RAIN:** 0%                              **LAL:** 1

**WINDS:** **Slope/Valley:** Downslope/downvalley 3-5 mph developing in the evening.

**(20 FEET) Ridgetops:** Increasing West-southwest winds to around 15-25 mph by sunrise Monday.

**INVERSION:** Weak inversion developing.

---

**EXTENDED OUTLOOK: Monday through Friday:** A strong cold front is expected Monday bringing snow levels to around 6500 feet with snow along the Sierra crest and points eastward with minimal to no precipitation farther west. Gustly northeast winds behind the cold front are expected Monday and Monday night, diminishing Tuesday. A fire weather watch is in effect for western portions of the fire. Cold overnight lows in the teens are expected Monday night and Tuesday night with a gradual warming and drying trend along with lighter winds to wrap up the remainder of the week.

**Please text observations to 208-252-2291**

**Scan QR for Weather Observations**



## FIRE BEHAVIOR FORECAST

<b>FORECAST NUMBER:</b> 22	<b>TYPE OF FIRE:</b> Wildland
<b>FIRE NAME:</b> Caldor	<b>OPERATIONAL PERIOD:</b> October 8 <sup>th</sup> – 10 <sup>th</sup> 72 hour
<b>DATE ISSUED:</b> October 07, 2021	<b>TIME ISSUED:</b> 1700 Hours
<b>UNIT:</b> CA Eldorado National Forest/Lake Tahoe Basin Management Unit	<b>SIGNED:</b> /s/ <i>Robert Scott</i> Robert Scott FBAN 530-990-4048

### INPUTS

**WEATHER SUMMARY:** *See detailed Fire Weather Forecast in IAP*

### FUELS:

Forecast rain and snow will significantly increase fuel moisture. Sheltered areas on the west side may remain at or slightly below moisture of extinction. Heavy fuels will remain near historic lows for the remainder of the incident.

### OUTPUT

#### GENERAL:

- Rain and snow will greatly reduce chance of fire spread.
- Fine fuels on the west side of fire could carry low intensity fire through sheltered locations.
- Pockets of fire in large concentrations of heavy fuel is possible but little spread can be expected.
- Spotting chances will remain extremely low with very low probability of ignition.

#### SPECIFIC:

**Branch 1-** Surface fire spread should be confined to sheltered locations on the west side of branch. Burn down heavy fuels is possible. As more moisture falls on the western side of branch, threat of movement will decrease.

**Branch 3** – Mixed severity locations along Hwy 88 could still see low intensity fire confined to sheltered locations. This will be more pronounced on the western side of the branch. High elevation locations will experience the greatest reduction on spread and potential.

*Divisions India and Mike:* Forecast moisture should confine fire to its current footprint. Isolated smoke will remain in heavy fuels. Recently created concentrations of heavy fuel could become active.

*Division Quebec and Romeo:* Significant moisture should impact the division. Interior smokes could still be present. Surface spread is unlikely.

*Divisions Oscar and Papa:* Isolated smokes from ground fire could show after moisture impacts fire area.

**Nightshift:** Nighttime conditions should not support surface fire. Isolated smoldering and some fire in heavy fuels is possible.

**AIR OPERATIONS:** Adverse weather may impact aviation operations.

### SAFETY

Fuels, weather, and topography all play a role in fire behavior.  
Consider the risk of a given tactic weighed against possible fire behavior.

## Fire and COVID-19 Briefing Checklist

1. Incident Name:

CALDOR

2. Operational Period: Date From: 10/10/2021

Date To: 10/11/2021

Time From: 0700

Time To: 0700

### FIRE and COVID-19 Briefing Checklist

#### Self-Awareness / Screening

- Immediately separate yourself from others.
  - o Cough more than expected
  - o Shortness of breath or difficulty breathing
  - o New loss of taste or smell
  - o Fever                      o Sore throat
  - o Chills                      o Muscle pain
- Review and follow crew and division plans to isolate, triage, and transport symptomatic personnel.

#### Hygiene on the Fireline

- Properly wash or sanitize your hands often, especially before and after eating or entering a public place, and after coughing or sneezing.
- Avoid handshakes and communal use items.
- Maintain a supply of hand sanitizer and hand wipes. Inform supervisor of needed resupply.
- Disinfect high touch surfaces often:
  - o Radios, phones, doors, pumps, fuel cans, etc.

#### Social Distancing and Protective Equipment

- Initiate, practice, and remind others of social distancing.
- Conduct briefings and conversations outdoors and at least 6 feet apart.
- Utilize face coverings as a tool when practical.
- Clean or replace dirty face coverings, equipment, and PPE.

#### Communications

- Face coverings and social distancing complicate communications.
  - o Ensure effectiveness sender/receiver messaging.

#### Protect yourself, your crew, and your camp!

Find more information: <https://www.nwccg.gov/coronavirus>.

NFES 002646 (06/2020)

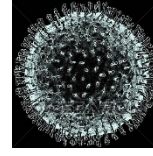
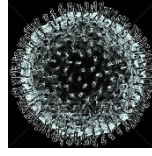
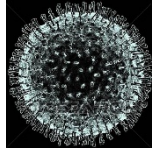
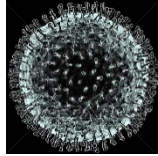

## **KEY COVID-19 MESSAGES**

- We had a close call in camp. It appears the Covid outbreak was limited, but we cannot let our guard drop.
- Masks are required in all workspaces and common areas. This includes buildings, trailers, chow line (even for line lunches), laundry, showers, supply cache, and any other areas “behind the tape.”
- Masks should also be worn in outdoor shared spaces when physical distancing cannot be maintained. This includes during face-to-face conversations.

## **HOW COVID-19 SPREADS**

- Covid-19 is transmitted primarily by respiratory droplets or mucous. When not wearing a mask, coughs, sneezes, speaking, and laughing create considerable unseen droplets in the air that can harbor the virus. It is by inhaling or having the droplets settle in the mucous membranes of the nose or eyes that are the primary means of spread.
- The chances of spread via air droplets can be reduced in the outdoors depending on wind and humidity. However, smoke poses an i
- Increased risk of infection. Exposure to smoke irritates the airway and lungs, changing the body’s immune response, and can result in more severe illness in persons infected by COVID-19.
- Virus particles on surfaces are far less likely to cause infection unless a person is in a confined space and in immediate contact with an infected person for an extended time. Outdoors, the virus cannot survive long on surfaces due to sun exposure, air currents and changing humidity levels.

## **HOW TO STOP COVID-19**

- Wear a mask
- Social distance
- Wash your hands often
- Clean surfaces shared by others (tables, computers, etc.)
- Get vaccinated. *Vaccines are safe, effective and prevent infection and/or severe disease.*

**Any questions? Contact the COVID Advisors:**  
**COVID Advisor: Greg Flory - Ph: 530-721-5975**  
**COVID Advisor: Kayla Nimmo - Ph: 786-475-5748**  
Or @ [covidadvisor@eastcaldor@gmail.com](mailto:covidadvisor@eastcaldor@gmail.com)



## California Wildland Fire Coordinating Group

### Framework for Mandatory COVID Testing on Federal Fire Incidents in California

Due to the risk of spread of COVID-19 to individual fire personnel and modules, as well as the overall impact on firefighting capacity, the federal leadership of the California Wildland Fire Coordinating Group (CWCG) have decided to move forward with the intent of mandatory testing on all federal fire incidents in California, specifically type 1 and 2 wildfire incidents when logistically possible (e.g. personnel to support, testing available). This intention applies to all federal employees and federal contractors regardless of vaccination status and will be voluntary for partners and cooperators involved in a federal fire incident.

To date, the Department of Agriculture, Forest Service, Pacific Southwest Region, COVID-19 Emergency Response Team (CERT) implemented two mandatory pilot testing programs in California. The first pilot program was during the McFarland Fire on the Shasta-Trinity National Forest. The testing service was provided through a contract. The second pilot program was on the French Fire during unified command between the Bureau of Land Management and the Sequoia National Forest. Cal OES provided the testing service. These pilot programs provided many lessons to assist with more effective implementation on other fire incidents.

To implement this intent the CERT and a Point of Contact (POC) from each of the following Department of the Interior (DOI) agencies: Bureau of Indian Affairs, Bureau of Land Management, Fish and Wildlife Service and the National Park Service will coordinate and collaborate.

It is recognized that testing in and of itself is not a silver bullet, but it is an important tool in the suite of COVID mitigations to protect fire personnel, modules, and their families and friends when personnel return home from fire incidents. With increasing COVID cases over the past few months, and continued fire activity expected in the weeks and months ahead, we have decided this is a necessary tool until vaccine requirements for the federal workforce are fully implemented.

#### **Mandatory Testing Intent & Framework**

- Applies to all federal employees and federal contractors on type 1 and 2 wildfire incidents in California, regardless of vaccination status.
- Testing will be provided for partners and cooperators that volunteer or request testing, if testing capacity is available.
- The requirement for testing will be included in the resource order for those resources identified as available to fill orders.
- Refusal of COVID testing on incidents will be handled on a case-by-case basis by the employee's agency or the hiring agency of the federal contractor with participation on the incident not occurring until a resolution is identified.
- If there are logistical challenges (e.g. personnel support, testing availability) the CERT and DOI POCs will attempt to implement this intent in the following priority order: (1) test individuals upon arrival to an incident, (2) test individuals upon demobilization from an incident, (3) test individuals that are already assigned to an ongoing incident at frequencies recommended by the Centers for Disease Control and Prevention (CDC).

**California Wildland Fire Coordinating Group  
Framework for Mandatory COVID Testing on Federal Fire Incident in California**

**Signature Page**

**JENNIFER  
EBERLIEN**

Digitally signed by JENNIFER  
EBERLIEN  
Date: 2021.09.21 15:37:05  
-07'00'

**U. S. Forest Service**  
Regional Forester

**AMY  
DUTSCHKE**

Digitally signed by  
AMY DUTSCHKE  
Date: 2021.09.23  
09:09:25 -07'00'

**Bureau of Indian Affairs**  
Regional Director

**KAREN  
MOURITSEN**

Digitally signed by  
KAREN MOURITSEN  
Date: 2021.09.23  
12:04:04 -07'00'

**Bureau of Land Management**  
State Director

**PRISCILLA  
WHEELER**

Digitally signed by PRISCILLA  
WHEELER  
Date: 2021.09.23 12:54:02 -07'00'

**U. S. Fish and Wildlife Service**  
Regional Director

**CINDY  
ORLANDO**  
**National Park Service**  
Regional Director

Digitally signed by CINDY  
ORLANDO  
Date: 2021.09.28 11:28:17  
-07'00'

## HEALTH AND SAFETY MESSAGE

INCIDENT: CALDOR FIRE

DATE: 10/10-11/2021

TIME: 0700-0700

**Major Hazards and Risks: Driving, Vehicle Traffic, Hazard Trees, Cold Weather, Personal Hygiene, Bears, and Complacency!**

Fire Order of the Day– *Keep informed on Fire Weather Conditions and Forecasts*



### *Firefighter Stress Management*

The job of wildland firefighting can often be stressful and sometimes traumatic. Mental fitness is just as essential as physical fitness for duty.

#### *AWARENESS RECOGNITION MITIGATION*

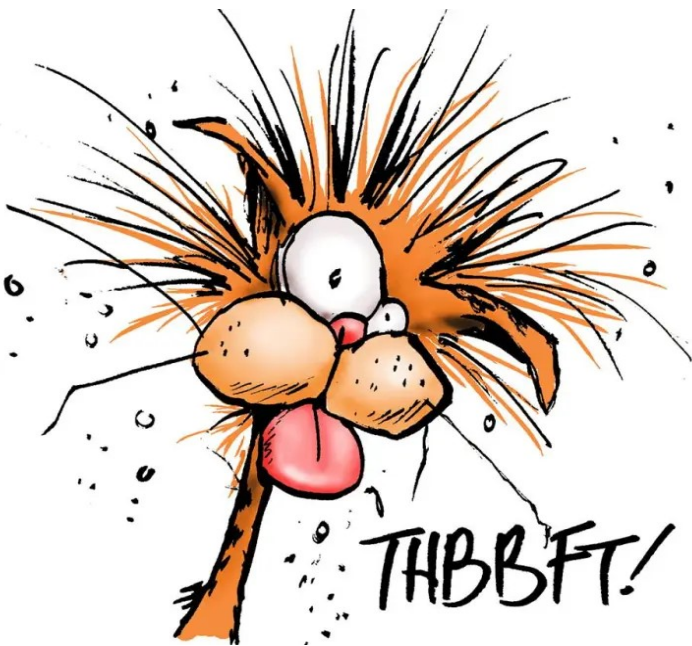

*STRESS, THE ENEMY YOU DON'T SEE*

Refer to: <https://www.nwcg.gov/committee/6mfs/firefighter-stress-management>

### Common Denominators of Fire Behavior on Tragedy Fires

1. On relatively small fires or deceptively quiet areas of large fires.
2. In relatively light fuels, such as grass, herbs, and light brush.
3. When there is an unexpected shift in wind direction or in wind speed.
4. When fire responds to topographic conditions and runs uphill.
5. Critical burn period between 1400 and 1700.

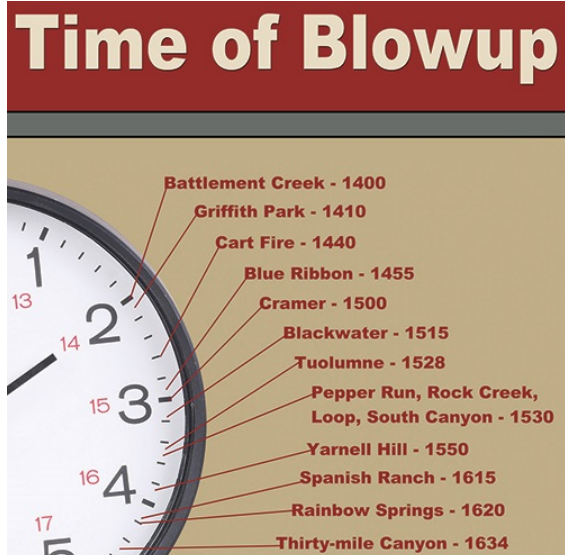

### Risk Management Assessing Hazards:

- Estimate Potential Hazards – Look Up/Down/Around Indicators.
- Identify Tactical Hazards – The Watch Outs!
- As conditions change, what other safety hazards are likely to exist?
- Consider probability versus severity of outcome.

## INCIDENT SAFETY ANALYSIS 215a

Caldor Fire / CA-ENF-024030 - Sunday, October 10, 2021

8. Location	9. Hazard	6. Control or Abatement Action (Engineering, Administrative, PPE, Avoidance, Education, etc)
All	Hazard Trees	<ul style="list-style-type: none"> <li>~ Follow "Hazard Tree Safety" guidelines, IRPG page 22.</li> <li>~ Post lookouts, or use a spotter in mop-up areas with personnel.</li> <li>~ Don't park vehicles or take breaks in high concentrations of hazard trees.</li> <li>~ Establish trigger points for disengagement during high wind events.</li> <li>~ Remember that the hazard zone extends a minimum of 2 1/2 tree heights.</li> </ul>
All	Driving & Traffic	<ul style="list-style-type: none"> <li>~ Practice "Defensive Driving" techniques traveling on all roads and city streets.</li> <li>~ Use spotters &amp; Honk horn to alert personnel when backing.</li> <li>~ Follow Driving LCES (Lights, Chock blocks, Emergency brake, Seat belts).</li> <li>~ Always use headlights.</li> <li>~ Yield to pedestrians and bicycles.</li> <li>~ Observe posted speed limits.</li> <li>~ Use the 3 second rule for following distance when driving.</li> <li>~ Use chock blocks, turn wheels into hill.</li> <li>~ Avoid distractions (eating, cell phones, radio).</li> <li>~ Ensure that windshields are kept clean of dust and bugs.</li> <li>~ Refer to "Smoke and Transportation Safety" IRPG Pg 31</li> <li>~ Refer to "Roadside Response Safety" IRPG Pg 26</li> </ul>
All	Chain Saw Operations	<ul style="list-style-type: none"> <li>~ Follow "Hazard Tree Safety" guidelines, IRPG Pg 22</li> <li>~ Follow "Procedural Felling Operations" IRPG Pg 85.</li> <li>~ Look up, Look down, Look around for hazard tree indicators.</li> <li>~ Only fell and buck trees within your expertise, and training.</li> <li>~ Do not fall trees during high wind events.</li> <li>~ Ensure proper use of all required PPE.</li> </ul>
All	Communications	<ul style="list-style-type: none"> <li>~ Maintain communication with aviation resources, and suppression organization.</li> <li>~ Ensure all know frequency and protocol for contacting resources.</li> <li>~ Utilize the ICS 205.</li> <li>~ Utilize human repeaters when working in dead spots.</li> </ul>
All	Fireline Hazards	<ul style="list-style-type: none"> <li>~ Refer to "Fireline Location" considerations, IRPG Pg 84</li> <li>~ Do not work directly above or below personnel during firing and mop-up operations.</li> <li>~ Watch for falling and rolling debris on steep slopes.</li> <li>~ Alert crew personnel of rolling debris by yelling to affected individuals.</li> <li>~ Position debris that could roll vertically on slope.</li> <li>~ Avoid stepping over debris that could roll by walking around object.</li> <li>~ Avoid radiant heat by wearing appropriate PPE correctly.</li> <li>~ Use correct tool for task assigned.</li> <li>~ Flag and isolate all HAZMAT and alert all personnel working in Division.</li> <li>~ Follow WUI recommendations, IRPG Pg 12.</li> </ul>
All	Mop-up & Rehab	<ul style="list-style-type: none"> <li>~ Do not work above or below personnel during rehab/mop-up operations.</li> <li>~ Alert crew personnel of rolling debris by yelling to affected individuals.</li> <li>~ Position debris that could roll vertically on slope.</li> <li>~ Wear eye protection.</li> </ul>
All	Helicopter Operations	<ul style="list-style-type: none"> <li>~ Ensure positive communication with all air resources.</li> <li>~ Don't plan on air resources for medical transport or resupply.</li> <li>~ Follow "Aviation Watch-Out Situations" IRPG Pg 46.</li> <li>~ Refer to "Directing Bucket or Retardant Drops" IRPG Pg 58 .</li> <li>~ Refer to "Aircraft Mishap Response Procedure" IRPG Pg 62.</li> <li>~ Stay clear of all bucket drops when suppression actions are in place and allow 1 minute prior to re-entry.</li> <li>~ Monitor A-G communications.</li> </ul>

## INCIDENT SAFETY ANALYSIS 215a

All	Heat Related Illness (HRI)& Dehydration	<ul style="list-style-type: none"> <li>~ Refer to Heat Related Illness information, IRPG Pg 109</li> <li>~ Drink Fluids throughout operational period (6-8 qts/shift).</li> <li>~ Maintain water/electrolyte ratio of 3 to 1.</li> <li>~ Carry extra water on line and cache water at drop points.</li> <li>~ Take Frequent breaks, minimum of 10 minutes every hour.</li> <li>~ Allow out of area resources time to acclimatize before expecting peak performance.</li> <li>~ Recognize symptoms of HEAT RELATED ILLNESS which include.               <ul style="list-style-type: none"> <li>o Lack of energy</li> <li>o Headaches, dizziness</li> <li>o Lack of rest</li> <li>o No hunger, poor eating habits</li> <li>o Hot skin, and lack of sweating</li> </ul> </li> </ul>
All	Heavy Equipment Operations	<ul style="list-style-type: none"> <li>~ Refer to "Working with Heavy Equipment" IRPG Pg 86</li> <li>~ Ensure communications are established with operators.</li> <li>~ Use hand signals if other communications are unavailable.</li> <li>~ Maintain a 50'-100' exclusion area around equipment and increase it to 1 1/2 times tree height when in timber.</li> <li>~ Use a spotter when backing.</li> <li>~ Avoid working below heavy equipment.</li> </ul>
All	Personal Hygiene	<ul style="list-style-type: none"> <li>~ COVID-19 is on the rise.</li> <li>~ Don't share personal items such as water bottles communication devices and utensils.</li> <li>~ Wash hands before meals, and after use of rest room facilities.</li> </ul>
All	Injury & Medical Emergency	<ul style="list-style-type: none"> <li>~ COVID-19 is on the rise.</li> <li>~ Conduct daily COVID screening, report any symptoms to Medical immediately, and isolate those that have been exposed.</li> <li>~ Assist injured employee appropriate medical care.</li> <li>~ Use EMT's on Division for initial care.</li> <li>~ Follow "Emergency Medical Care" IRPG Pgs 105-118</li> <li>~ Follow procedures in Medical Plan, ICS 206</li> <li>~ Refer to "Planning for Medical Emergencies" IRPG Pg 2</li> </ul>
All	Unburned Area/Reburn Potential	<ul style="list-style-type: none"> <li>~ Monitor weather.</li> <li>~ Base actions upon observed and predicted fire behavior.</li> <li>~ LCES Checklist IRPG Pg 7.</li> <li>~ Refer to "Look Up, Down and Around" IRPG Pg 3</li> </ul>
All	Cold Weather	<ul style="list-style-type: none"> <li>~ Carry extra clothing to prevent hypothermia following shift.</li> <li>~ Dry out gear each night for next day.</li> <li>~ Watch footing on frozen ground.</li> <li>~ Maintain personal hydration.</li> <li>~ Monitor wind-chill and establish trigger points for disengagement.</li> <li>~ Monitor personnel for indications of hypothermia. (refer to <a href="http://www.nwcg.gov/committee/6mfs/hypothermia">www.nwcg.gov/committee/6mfs/hypothermia</a>)</li> </ul>
All	ATV/UTV use	<ul style="list-style-type: none"> <li>~ Ensure equipment is inspected and safe to use.</li> <li>~ Restrict UTV's to max width of 50" on ATV trails due to width and severe out sloped conditions.</li> <li>~ Ensure operator is trained and certified to operate.</li> <li>~ Ensure operator has proper PPE according to the Redbook and/or operator's agency requirements.</li> <li>~ Question if it is mission critical.</li> </ul>
All	Night Operations	<ul style="list-style-type: none"> <li>~ Maintain high visibility in work area and wear vest while in roadway.</li> <li>~ Use glow sticks to mark hazards.</li> <li>~ Ensure personnel have a personal light (headlamp).</li> <li>~ Watch for signs of fatigue.</li> <li>~ Take breaks away from areas of known hazard.</li> </ul>

## INCIDENT SAFETY ANALYSIS 215a

All	Power Utilities	<ul style="list-style-type: none"> <li>~ Refer to the IRPG page 24 for Power Line Safety.</li> <li>~ Notify all personnel of down electrical lines.</li> <li>~ Always treat downed wires as energized.</li> <li>~ Identify and avoid high tension transmission lines.</li> <li>~ Identify and avoid high pressure natural gas lines.</li> <li>~ Identify and avoid damaged gas service near structures.</li> <li>~ Be aware of utility restoration in your work area.</li> </ul>
All	Steep Terrain & Rolling Debris	<ul style="list-style-type: none"> <li>~ Maintain 8'-10' spacing when working &amp; walking.</li> <li>~ Don't work above any personnel.</li> <li>~ Be on the lookout for rolling rocks, debris, or burning material.</li> <li>~ Evaluate necessity to send personnel in areas with limited access.</li> <li>~ Post lookouts IRPG Pg 7</li> </ul>
All	Unplanned Public Interaction	<ul style="list-style-type: none"> <li>~ Be alert to non-fire personnel in areas with suppression personnel.</li> <li>~ All non-fire personnel will be escorted while on fireline.</li> <li>~ Post lookouts to in areas with public to avoid conflicts with mission tasks.</li> <li>~ Ensure sufficient security to restrict access to exclusion area.</li> </ul>
All	Wildlife & Livestock	<ul style="list-style-type: none"> <li>~ Bear Habitat - on the line, in camp, and in town.</li> <li>~ Refer to: USFS "Be Bear Aware".</li> <li>~ Never approach bears or cubs - KEEP A SAFE DISTANCE - do not impose for sightseeing or photo taking purposes.</li> <li>~ Bears are wild animals and can be unpredictable -- even dangerous.</li> <li>~ While bears are attracted to any edible food, they also might try to feast on items we might not consider edible.</li> <li>~ Prevent vehicle break-ins - ALWAYS REMOVE SCENTED ITEMS FROM YOUR VEHICLE - including items such as food wrappers, sunscreen, lip balm, hand lotion and air fresheners.</li> <li>~ Be sure to always lock your vehicle and close the windows.</li> <li>~ Keep in mind eating in the car leaves lingering food odors that attract bears.</li> <li>~ Watch out for wildlife inside fire area and along roadways.</li> <li>~ Clean up all food debris and BACKHAUL trash during each operational period.</li> </ul>

# ASSIGNMENT LIST (ICS 204 WF)

CONTROLLED UNCLASSIFIED  
INFORMATION//BASIC

<b>1. Incident Name:</b> <p style="text-align: center;"><b>CALDOR</b></p>	<b>2. Operational Period:</b> Date From: 10/10/21    Date To: 10/11/21 Time From: 0700    Time To: 0700	<b>3. Branch</b> <b>Division</b> <p style="text-align: center;"><b>I</b>                                      <b>G / T / W</b></p>
--	---	---

<b>4. Operations Personnel:</b>		
Operations Section Chief: <b>Matt Ahearn</b>	Night Ops: <b>Jason Wingard (T)</b>	<b>Page 1 of 1</b>
Branch Director: <b>Jamie Rickard (T)</b>	Deputy Ops: <b>Rick Marinelli/Todd McDivitt</b>	
Division/Group Supervisor: <b>Reggie Brown (T)</b>	Air Attack: <b>Bryan Rosenow</b>	

5. Resources Assigned:	** Resources Below in Bold are 12 Hour **						
Resource Identifier	ALS	LWD	Leader	Personnel	Request #	Hours	Reporting Location
<b>HC2 BLUE MOUNTAIN</b>		<b>10/10</b>	<b>PEREZ</b>	20	<b>C-50061</b>	<b>0700-1900</b>	<b>EL DORADO FAIR</b>
<b>HC2 PATRICK PR12</b>		<b>10/13</b>	<b>DOMBI</b>	20	<b>C-50071</b>	<b>0700-1900</b>	<b>EL DORADO FAIR</b>
<b>HC2 DIAMOND FIRE</b>		<b>10/13</b>	<b>ANDREWS-JORDAN</b>	20	<b>C-50074</b>	<b>0700-1900</b>	<b>EL DORADO FAIR</b>
<b>HC2 NORTH PACIFIC 154</b>		<b>10/15</b>	<b>CISNEROS</b>	20	<b>C-50084</b>	<b>0700-1900</b>	<b>EL DORADO FAIR</b>
<b>ENG3 MNF 34</b>		<b>10/22</b>	<b>COMBS</b>	5	<b>E-50461</b>	<b>0700-1900</b>	<b>EL DORADO FAIR</b>
<b>ENG3 ROCKY MTN</b>		<b>10/16</b>	<b>STREHLE</b>	3	<b>E-50206</b>	<b>0700-1900</b>	<b>EL DORADO FAIR</b>
<b>ENG6 J3 CONTRACTING</b>		<b>10/10</b>	<b>EASLEY</b>	3	<b>E-50275</b>	<b>0700-1900</b>	<b>EL DORADO FAIR</b>
<b>ENG6 BKF 664</b>		<b>10/13</b>	<b>YANDERS</b>	4	<b>E-50201</b>	<b>0700-1900</b>	<b>EL DORADO FAIR</b>
<b>ENG6 SIX RIVERS</b>		<b>10/16</b>	<b>REESE</b>	3	<b>E-50411</b>	<b>0700-1900</b>	<b>EL DORADO FAIR</b>
<b>ENG6 SAN LUIS</b>		<b>10/16</b>	<b>MAYER</b>	4	<b>E-50410</b>	<b>0700-1900</b>	<b>EL DORADO FAIR</b>
<b>FMOD NORTH ZONE 1</b>		<b>10/18</b>	<b>LEE</b>	2	<b>O-50733</b>	<b>0700-1900</b>	<b>EL DORADO FAIR</b>
<b>MEDIC 834</b>	X	<b>10/12</b>	<b>RHEA/SIMPSON</b>	2	<b>E-50374</b>	<b>0700-1900</b>	<b>EL DORADO FAIR</b>
<b>EMPF LORDINO</b>	X	<b>10/17</b>	<b>LORDINO</b>	1	<b>E-50418</b>	<b>0700-1900</b>	<b>EL DORADO FAIR</b>
<b>EMTF POTSWALD</b>		<b>10/23</b>	<b>POTSWALD</b>	1	<b>O-50420</b>	<b>0700-1900</b>	<b>EL DORADO FAIR</b>
<b>SOF2 BARNHART</b>		<b>10/12</b>	<b>BARNHART</b>	1	<b>O-50660</b>	<b>0700-1900</b>	<b>EL DORADO FAIR</b>
<b>SOFR KERR</b>		<b>10/19</b>	<b>KERR</b>	1	<b>O-50772</b>	<b>0700-1900</b>	<b>EL DORADO FAIR</b>

**6. Work Assignments:**  
 TASK: Secure existing line and provide for tactical patrol within the Hwy 50 corridor. Coordinate with REAFs and mop up to the extent necessary on the fires edge and within the perimeter where infrastructure and values at risk are present  
 PURPOSE: Minimize any fire progression and ensure the safety of those working on the west side of Mormon Emigrant Trail  
 END STATE: Fires edge in the division is controlled and escape is improbable

**7. Special Instructions:**  
 Backhaul trash, excess supplies and provide a location for accountable property  
 Identify and coordinate the removal of hazard trees  
  
 Resources need to report to El Dorado County Fairgrounds (100 Placerville Dr, Placerville, CA 95667) for briefing

<b>8. Communications</b>							
Name	Ch	Function	Rx Freq	Rx Tone	Tx Freq	Tx Tone	Notes
COMMAND SEE ICS 205	1	COMMAND					
NIFC T1	8	TACTICAL	168.0500N		168.0500N		
A/G CMD	12	A/G CMD	167.9500N		167.9500N		
CALCORD	15	COORDINATION	156.0750N	156.7	156.0750N	156.7	
GUARD 16	16	EMERGENCY	168.6250N		168.6250N	110.9	

**9. Prepared by: Name:**                      Jeremy Owens                                      RESL  
  
Signature: */s/ Jeremy Owens*

<b>ICS 204</b>	Date/Time: 10/9/2021 2200	Personnel Count: 110
----------------	---------------------------	----------------------

# ASSIGNMENT LIST (ICS 204 WF)

CONTROLLED UNCLASSIFIED  
INFORMATION//BASIC

<b>1. Incident Name:</b> <p style="text-align: center;"><b>CALDOR</b></p>	<b>2. Operational Period:</b> Date From: 10/10/21    Date To: 10/11/21 Time From: 0700    Time To: 0700	<b>3. Branch</b> <b>Division</b> <p style="text-align: center;"><b>I                      MET Repair</b></p>
--	---	---

<b>4. Operations Personnel:</b>		Page 1 of 2
Operations Section Chief: <b>Matt Ahearn</b>	Night Ops: <b>Jason Wingard (T)</b>	
Branch Director: <b>Jamie Rickard (T)</b>	Deputy Ops: <b>Rick Marinelli/Todd McDivitt</b>	
Division/Group Supervisor: <b>David McIlhargie/Paul Naman</b>	Air Attack: <b>Bryan Rosenow</b>	

5. Resources Assigned:	** Resources Below in Bold are 12 Hour **						
Resource Identifier	ALS	LWD	Leader	Personnel	Request #	Hours	Reporting Location
<b>HC1 EL DORADO IHC</b>		<b>10/11</b>	<b>STRAHAN</b>	20	<b>C-50101</b>	<b>0700-1900</b>	<b>EL DORADO FAIR</b>
<b>WTS1 ASAP</b>		<b>10/10</b>	<b>DIXON</b>	2	<b>E-20015</b>	<b>0700-1900</b>	<b>EL DORADO FAIR</b>
<b>WTS2 JOHN RYAN</b>		<b>10/20</b>	<b>MARTIN</b>	1	<b>E-50432</b>	<b>0700-1900</b>	<b>EL DORADO FAIR</b>
<b>SKD SIERRA FOREST 1</b>		<b>10/20</b>	<b>MARTIN</b>	1	<b>E-704</b>	<b>0700-1900</b>	<b>EL DORADO FAIR</b>
<b>SKD SIERRA FOREST 2</b>		<b>10/20</b>	<b>J. WASS</b>	1	<b>E-705</b>	<b>0700-1900</b>	<b>EL DORADO FAIR</b>
<b>SKD SIERRA FOREST 3</b>		<b>10/20</b>	<b>DUARTE</b>	1	<b>E-706</b>	<b>0700-1900</b>	<b>EL DORADO FAIR</b>
<b>SKD SIERRA FOREST 5</b>		<b>10/20</b>	<b>MARVIN</b>	1	<b>E-708</b>	<b>0700-1900</b>	<b>EL DORADO FAIR</b>
<b>SKD PATHFINDER</b>		<b>10/23</b>	<b>DEMELLO</b>	2	<b>E-50445</b>	<b>0700-1900</b>	<b>EL DORADO FAIR</b>
<b>EXCA2 LONESTAR ENT</b>		<b>10/16</b>	<b>MILLER</b>	2	<b>E-50231</b>	<b>0700-1900</b>	<b>EL DORADO FAIR</b>
<b>FEL1 AXSUS 4</b>		<b>10/17</b>	<b>HART</b>	2	<b>E-700</b>	<b>0700-1900</b>	<b>EL DORADO FAIR</b>
<b>FEL1 SIERRA NEVADA</b>		<b>10/20</b>	<b>D. WASS</b>	1	<b>E-699</b>	<b>0700-1900</b>	<b>EL DORADO FAIR</b>
<b>PROC PATHFINDER</b>		<b>10/20</b>	<b>FULTON</b>	1	<b>E-730</b>	<b>0700-1900</b>	<b>EL DORADO FAIR</b>
<b>GRND ARBORWORKS</b>		<b>10/16</b>	<b>MEALIN</b>	1	<b>E-731</b>	<b>0700-1900</b>	<b>EL DORADO FAIR</b>
<b>LOAD HEAVYHAUL</b>		<b>10/12</b>	<b>TAYLOR</b>	2	<b>E-50226</b>	<b>0700-1900</b>	<b>EL DORADO FAIR</b>
<b>LOAD ROMINE TIMBER 1</b>		<b>10/12</b>	<b>ROMINE</b>	1	<b>E-724</b>	<b>0700-1900</b>	<b>EL DORADO FAIR</b>
<b>LOAD ROMINE TIMBER 2</b>		<b>10/14</b>	<b>ROMINE</b>	1	<b>E-725</b>	<b>0700-1900</b>	<b>EL DORADO FAIR</b>
<b>LOAD BAMFORD 1</b>		<b>10/15</b>	<b>MONTGOMERY</b>	1	<b>E-720</b>	<b>0700-1900</b>	<b>EL DORADO FAIR</b>
<b>LOAD SIERRA NEVADA 1</b>		<b>10/20</b>	<b>LANGLEY</b>	1	<b>E-50172</b>	<b>0700-1900</b>	<b>EL DORADO FAIR</b>
<b>LOAD SIERRA NEVADA 2</b>		<b>10/20</b>	<b>WASS</b>	1	<b>E-50173</b>	<b>0700-1900</b>	<b>EL DORADO FAIR</b>
<b>LOAD SIERRA NEVADA 3</b>		<b>10/20</b>	<b>STANBRIDGE</b>	1	<b>E-50159</b>	<b>0700-1900</b>	<b>EL DORADO FAIR</b>

**6. Work Assignments:**  
 TASK: Perform priority suppression repair work within Branch 1. Repair contingency line along Peavine Ridge and Granite Springs Rd while continuing Hazard Tree Removal along Mormon Emigrant Trail and Sierra at Tahoe  
 PURPOSE: Minimize any near-term environmental resource impacts as a result of fire suppression efforts  
 END STATE: Watershed and areas adjacent to values at risk are protected using the approved standard

**7. Special Instructions:**  
 Backhaul trash, excess supplies and provide a location for accountable property  
 Identify and coordinate the removal of hazard trees  
  
 Resources need to report to El Dorado County Fairgrounds (100 Placerville Dr, Placerville, CA 95667) for briefing

8. Communications							
Name	Ch	Function	Rx Freq	Rx Tone	Tx Freq	Tx Tone	Notes
COMMAND SEE ICS 205	1	COMMAND					
NIFC T6	9	TACTICAL	166.7750N		166.7750N		
A/G CMD	12	A/G CMD	167.9500N		167.9500N		
CALCORD	15	COORDINATION	156.0750N	156.7	156.0750N	156.7	
GUARD 16	16	EMERGENCY	168.6250N		168.6250N	110.9	

**9. Prepared by: Name:**                      Jeremy Owens                      RESL  
  
Signature: */s/ Jeremy Owens*

**ICS 204**                      Date/Time: 10/9/2021 2200                      Personnel Count: 44



# ASSIGNMENT LIST (ICS 204 WF)

CONTROLLED UNCLASSIFIED  
INFORMATION//BASIC

<b>1. Incident Name:</b> <b>CALDOR</b>	<b>2. Operational Period:</b> Date From: 10/10/21    Date To: 10/11/21 Time From: 0700        Time To: 0700	<b>3. Branch</b> <b>Division</b> <b>I</b> <b>MET Repair</b>
<b>4. Operations Personnel:</b>		Page 2 of 2

Operations Section Chief: <b>Matt Ahearn</b>	Night Ops: <b>Jason Wingard (T)</b>
Branch Director: <b>Jamie Rickard (T)</b>	Deputy Ops: <b>Rick Marinelli/Todd McDivitt</b>
Division/Group Supervisor: <b>David McIlhargie/Paul Naman</b>	Air Attack: <b>Bryan Rosenow</b>

5. Resources Assigned:	** Resources Below in Bold are 12 Hour **						
Resource Identifier	ALS	LWD	Leader	Personnel	Request #	Hours	Reporting Location
<b>LOAD SIERRA NEVADA 4</b>		<b>10/20</b>	<b>DIBBLE</b>	1	<b>E-50158</b>	<b>0700-1900</b>	<b>EL DORADO FAIR</b>
<b>LOG TRK RIDGE LOGGING</b>		<b>10/15</b>	<b>SLACK</b>	1	<b>E-737</b>	<b>0700-1900</b>	<b>EL DORADO FAIR</b>
<b>LOG HEAVYHAUL</b>		<b>10/12</b>	<b>BAXTER</b>	1	<b>E-738</b>	<b>0700-1900</b>	<b>EL DORADO FAIR</b>
<b>LOG TRK ARBORWORKS</b>		<b>10/14</b>	<b>ROMERO</b>	1	<b>E-50157</b>	<b>0700-1900</b>	<b>EL DORADO FAIR</b>
<b>FMOD REDWOOD EMPIRE</b>		<b>10/19</b>	<b>GONZALEZ</b>	2	<b>O-50342</b>	<b>0700-1900</b>	<b>EL DORADO FAIR</b>
<b>FMOD SWEDBERG 2</b>		<b>10/18</b>	<b>WILLSEY</b>	2	<b>O-50734</b>	<b>0700-1900</b>	<b>EL DORADO FAIR</b>
<b>FMOD WEST MT TIMBER</b>		<b>10/16</b>	<b>KECK</b>	1	<b>O-50720</b>	<b>0700-1900</b>	<b>EL DORADO FAIR</b>
<b>FMOD AMERICAN IND</b>		<b>10/17</b>	<b>MOOERS</b>	2	<b>O-50731</b>	<b>0700-1900</b>	<b>EL DORADO FAIR</b>
<b>FMOD TG</b>		<b>10/18</b>	<b>LINK</b>	2	<b>O-50735</b>	<b>0700-1900</b>	<b>EL DORADO FAIR</b>
<b>FMOD NORTH ZONE 2</b>		<b>10/18</b>	<b>NEALY</b>	2	<b>O-50732</b>	<b>0700-1900</b>	<b>EL DORADO FAIR</b>
<b>TFLD SIGONA</b>		<b>10/12</b>	<b>SIGONA</b>	1	<b>O-50683</b>	<b>0700-1900</b>	<b>EL DORADO FAIR</b>
<b>HEQB MAUTZ (T)</b>		<b>10/11</b>	<b>MAUTZ</b>	1	<b>N/A</b>	<b>0700-1900</b>	<b>EL DORADO FAIR</b>
<b>EMTF ROCKENBACH</b>		<b>10/17</b>	<b>ROCKENBACH</b>	1	<b>O-50368</b>	<b>0700-1900</b>	<b>EL DORADO FAIR</b>
<b>EMTF BULMER</b>		<b>10/23</b>	<b>BULMER</b>	1	<b>O-50843</b>	<b>0700-1900</b>	

**6. Work Assignments:**  
 TASK: Perform priority suppression repair work within Branch 1. Repair contingency line along Peavine Ridge and Granite Springs Rd while continuing Hazard Tree Removal along Mormon Emigrant Trail and Sierra at Tahoe  
 PURPOSE: Minimize any near-term environmental resource impacts as a result of fire suppression efforts  
 END STATE: Watershed and areas adjacent to values at risk are protected using the approved standard

**7. Special Instructions:**  
 Backhaul trash, excess supplies and provide a location for accountable property  
 Identify and coordinate the removal of hazard trees  
  
 Resources need to report to El Dorado County Fairgrounds (100 Placerville Dr, Placerville, CA 95667) for briefing

**8. Communications**

Name	Ch	Function	Rx Freq	Rx Tone	Tx Freq	Tx Tone	Notes
COMMAND SEE ICS 205	1	COMMAND					
NIFC T6	9	TACTICAL	166.7750N		166.7750N		
A/G CMD	12	A/G CMD	167.9500N		167.9500N		
CALCORD	15	COORDINATION	156.0750N	156.7	156.0750N	156.7	
GUARD 16	16	EMERGENCY	168.6250N		168.6250N	110.9	

**9. Prepared by: Name:**                      Jeremy Owens                                      RESL

Signature: */s/ Jeremy Owens*

<b>ICS 204</b>	Date/Time: 10/9/2021 2200	Personnel Count: 19
----------------	---------------------------	---------------------

## ASSIGNMENT LIST (ICS 204 WF)

CONTROLLED UNCLASSIFIED  
INFORMATION//BASIC

<b>1. Incident Name:</b> <p style="text-align: center;"><b>CALDOR</b></p>	<b>2. Operational Period:</b> Date From: 10/10/21    Date To: 10/11/21 Time From: 0700        Time To: 0700	<b>3. Branch</b> <b>Division</b> <p style="text-align: center;"><b>1</b>                                  <b>Wright Lake Repair</b></p>
<b>4. Operations Personnel:</b>		Page 1 of 2

Operations Section Chief: <b>Matt Ahearn</b>	Night Ops: <b>Jason Wingard (T)</b>
Branch Director: <b>Jamie Rickard (T)</b>	Deputy Ops: <b>Rick Marinelli/Todd McDivitt</b>
Division/Group Supervisor: <b>Mark Johnson</b>	Air Attack: <b>Bryan Rosenow</b>

5. Resources Assigned:	** Resources Below in Bold are 12 Hour **						
Resource Identifier	ALS	LWD	Leader	Personnel	Request #	Hours	Reporting Location
<b>ENG6 FIRECO</b>		<b>10/13</b>	<b>HANSON</b>	3	<b>E-50282</b>	<b>0700-1900</b>	<b>EL DORADO FAIR</b>
<b>WTS2 PARTRIDGE</b>		<b>10/10</b>	<b>CARTER</b>	1	<b>E-50371</b>	<b>0700-1900</b>	<b>EL DORADO FAIR</b>
<b>DO22 HERTZIG 1</b>		<b>10/11</b>	<b>HERTZIG</b>	1	<b>E-101</b>	<b>0700-1900</b>	<b>EL DORADO FAIR</b>
<b>MAST PVT (E-58)</b>		<b>10/21</b>	<b>MARLIN</b>	1	<b>E-58</b>	<b>0700-1900</b>	<b>EL DORADO FAIR</b>
<b>SKD T1 CECIL LOGGING</b>		<b>10/13</b>	<b>HUNTER</b>	1	<b>E-50153</b>	<b>0700-1900</b>	<b>EL DORADO FAIR</b>
<b>SKID GRAPPLE ARBORWORKS</b>		<b>10/15</b>	<b>GORDILLO</b>	1	<b>E-50393</b>	<b>0700-1900</b>	<b>EL DORADO FAIR</b>
<b>SKID SCREW ARBORWORKS</b>		<b>10/15</b>	<b>ALCANTARA</b>	1	<b>E-50394</b>	<b>0700-1900</b>	<b>EL DORADO FAIR</b>
<b>EXCA INGRAM</b>		<b>10/10</b>	<b>WHEELER</b>	1	<b>E-50155</b>	<b>0700-1900</b>	<b>EL DORADO FAIR</b>
<b>EXCA EMERSON</b>		<b>10/24</b>	<b>SHERRILL</b>	1	<b>E-50154</b>	<b>0700-1900</b>	<b>EL DORADO FAIR</b>
<b>FEL1 AXSUS 3</b>		<b>10/21</b>	<b>FERGUSON</b>	2	<b>E-719</b>	<b>0700-1900</b>	<b>EL DORADO FAIR</b>
<b>GRND AXSUS TUB</b>		<b>10/13</b>	<b>BASNAW</b>	4	<b>E-50303</b>	<b>0700-1900</b>	<b>EL DORADO FAIR</b>
<b>LOG TRK ARBORWORKS 1</b>		<b>10/13</b>	<b>WALNRIGHT</b>	1	<b>E-50396</b>	<b>0700-1900</b>	<b>EL DORADO FAIR</b>
<b>LOG TRK ARBORWORKS 2</b>		<b>10/13</b>	<b>GRACE</b>	1	<b>E-50400</b>	<b>0700-1900</b>	<b>EL DORADO FAIR</b>
<b>LOAD BAMFORD 4</b>		<b>10/16</b>	<b>MONTGOMERY</b>	2	<b>E-50414</b>	<b>0700-1900</b>	<b>EL DORADO FAIR</b>
<b>FORW AXSUS</b>		<b>10/21</b>	<b>ANDERSON</b>	2	<b>E-50413</b>	<b>0700-1900</b>	<b>EL DORADO FAIR</b>
<b>DEBRIS TRK ARBORWORKS 1</b>		<b>10/13</b>	<b>ROMERO</b>	1	<b>E-50397</b>	<b>0700-1900</b>	<b>EL DORADO FAIR</b>
<b>DEBRIS TRK ARBORWORKS 2</b>		<b>10/13</b>	<b>SANDOVAL</b>	1	<b>E-50399</b>	<b>0700-1900</b>	<b>EL DORADO FAIR</b>
<b>TDMP AXSUS</b>		<b>10/21</b>	<b>BORTS</b>	2	<b>E-50405</b>	<b>0700-1900</b>	<b>EL DORADO FAIR</b>
<b>FMOD SWEDBERG 1</b>		<b>10/14</b>	<b>MEHAFFEY</b>	2	<b>O-50512</b>	<b>0700-1900</b>	<b>EL DORADO FAIR</b>

**6. Work Assignments:**  
 TASK: Perform priority suppression repair work within Branch 1. Repair contingency line along Peavine Ridge and Granite Springs Rd while continuing Hazard Tree Removal along Mormon Emigrant Trail and Sierra at Tahoe  
 PURPOSE: Minimize any near-term environmental resource impacts as a result of fire suppression efforts  
 END STATE: Watershed and areas adjacent to values at risk are protected using the approved standard

**7. Special Instructions:**  
 Backhaul trash, excess supplies and provide a location for accountable property  
 Identify and coordinate the removal of hazard trees  
  
 Resources need to report to El Dorado County Fairgrounds (100 Placerville Dr, Placerville, CA 95667) for briefing

**8. Communications**

Name	Ch	Function	Rx Freq	Rx Tone	Tx Freq	Tx Tone	Notes
COMMAND SEE ICS 205	1	COMMAND					
NIFC T6	9	TACTICAL	166.7750N		166.7750N		
A/G CMD	12	A/G CMD	167.9500N		167.9500N		
CALCORD	15	COORDINATION	156.0750N	156.7	156.0750N	156.7	
GUARD 16	16	EMERGENCY	168.6250N		168.6250N	110.9	

**9. Prepared by: Name:**                      Jeremy Owens    RESL  
  
Signature: */s/ Jeremy Owens*

**ICS 204**    Date/Time: 10/9/2021    2200    Personnel Count:    29

# ASSIGNMENT LIST (ICS 204 WF)

CONTROLLED UNCLASSIFIED  
INFORMATION//BASIC

<b>1. Incident Name:</b> <b>CALDOR</b>	<b>2. Operational Period:</b> Date From: 10/10/21    Date To: 10/11/21 Time From: 0700        Time To: 0700	<b>3. Branch</b> <b>1</b>	<b>Division</b> <b>Wright Lake Repair</b>
---	---	------------------------------	--

<b>4. Operations Personnel:</b>		<b>Page 2 of 2</b>
Operations Section Chief: <b>Matt Ahearn</b>	Night Ops: <b>Jason Wingard (T)</b>	
Branch Director: <b>Jamie Rickard (T)</b>	Deputy Ops: <b>Rick Marinelli/Todd McDivitt</b>	
Division/Group Supervisor: <b>Mark Johnson</b>	Air Attack: <b>Bryan Rosenow</b>	

<b>5. Resources Assigned:</b>	<b>** Resources Below in Bold are 12 Hour **</b>						
Resource Identifier	ALS	LWD	Leader	Personnel	Request #	Hours	Reporting Location
<b>FMOD GROUND ZERO</b>		<b>10/20</b>	<b>CUTRIGHT</b>	2	<b>O-50721</b>	<b>0700-1900</b>	<b>EL DORADO FAIR</b>
<b>TFLD WARD</b>		<b>10/11</b>	<b>WARD</b>	1	<b>N/A</b>	<b>0700-1900</b>	<b>EL DORADO FAIR</b>
<b>TFLD CHRISTIAN</b>		<b>10/21</b>	<b>CHRISTIAN</b>	1	<b>O-50817</b>	<b>0700-1900</b>	<b>EL DORADO FAIR</b>
<b>HEQB(T) CELIO</b>		<b>10/11</b>	<b>CELIO</b>	1	<b>N/A</b>	<b>0700-1900</b>	<b>EL DORADO FAIR</b>
<b>EMPF POTTER</b>	<b>X</b>	<b>10/12</b>	<b>POTTER</b>	1	<b>E-50377</b>	<b>0700-1900</b>	<b>EL DORADO FAIR</b>
<b>EMTF GRAY</b>		<b>10/12</b>	<b>GRAY</b>	1	<b>E-50377</b>	<b>0700-1900</b>	<b>EL DORADO FAIR</b>

**6. Work Assignments:**  
TASK: Perform priority suppression repair work within Branch 1. Repair contingency line along Peavine Ridge and Granite Springs Rd while continuing Hazard Tree Removal along Mormon Emigrant Trail and Sierra at Tahoe  
PURPOSE: Minimize any near-term environmental resource impacts as a result of fire suppression efforts  
END STATE: Watershed and areas adjacent to values at risk are protected using the approved standard

**7. Special Instructions:**  
Backhaul trash, excess supplies and provide a location for accountable property  
Identify and coordinate the removal of hazard trees  
  
Resources need to report to El Dorado County Fairgrounds (100 Placerville Dr, Placerville, CA 95667) for briefing

<b>8. Communications</b>							
Name	Ch	Function	Rx Freq	Rx Tone	Tx Freq	Tx Tone	Notes
COMMAND SEE ICS 205	1	COMMAND					
NIFC T6	9	TACTICAL	166.7750N		166.7750N		
A/G CMD	12	A/G CMD	167.9500N		167.9500N		
CALCORD	15	COORDINATION	156.0750N	156.7	156.0750N	156.7	
GUARD 16	16	EMERGENCY	168.6250N		168.6250N	110.9	

<b>9. Prepared by: Name:</b> Jeremy Owens	RESL	Signature: <i>/s/ Jeremy Owens</i>
---	------	------------------------------------

<b>ICS 204</b>	Date/Time: 10/9/2021 2200	Personnel Count: 7
----------------	---------------------------	--------------------

# ASSIGNMENT LIST (ICS 204 WF)

CONTROLLED UNCLASSIFIED  
INFORMATION//BASIC

<b>1. Incident Name:</b> <p style="text-align: center;"><b>CALDOR</b></p>	<b>2. Operational Period:</b> Date From: 10/10/21    Date To: 10/11/21 Time From: 0700    Time To: 0700	<b>3. Branch</b> <b>Division</b> <p style="text-align: center;"><b>I    Plummer Ridge Repair</b></p>
--	---	---

<b>4. Operations Personnel:</b>		<b>Page 1 of 1</b>
Operations Section Chief: <b>Matt Ahearn</b>	Night Ops: <b>Jason Wingard (T)</b>	
Branch Director: <b>Jamie Rickard (T)</b>	Deputy Ops: <b>Rick Marinelli/Todd McDivitt</b>	
Division/Group Supervisor: <b>Jesse Plummer</b>	Air Attack: <b>Bryan Rosenow</b>	

5. Resources Assigned:	** Resources Below in Bold are 12 Hour **						
Resource Identifier	ALS	LWD	Leader	Personnel	Request #	Hours	Reporting Location
<b>HC2 CABRERA 1</b>		<b>10/21</b>	<b>CABRERA</b>	20	<b>C-50119</b>	<b>0700-1900</b>	<b>EL DORADO FAIR</b>
<b>HC2 BIRRUETA</b>		<b>10/21</b>	<b>BIRRUETA</b>	20	<b>C-50120</b>	<b>0700-1900</b>	<b>EL DORADO FAIR</b>
<b>WFM2 WILDLAND FIRE</b>		<b>10/22</b>	<b>GAST</b>	10	<b>O-50834</b>	<b>0700-1900</b>	<b>EL DORADO FAIR</b>
<b>WTS1 LOVATO</b>		<b>10/19</b>	<b>LOVATO</b>	1	<b>E-50248</b>	<b>0700-1900</b>	<b>EL DORADO FAIR</b>
<b>WTT2 PNF 21</b>		<b>10/20</b>	<b>SMALLSER</b>	2	<b>E-50430</b>	<b>0700-1900</b>	<b>EL DORADO FAIR</b>
<b>DO22 DARRAH</b>		<b>10/21</b>	<b>BREHM</b>	2	<b>E-50429</b>	<b>0700-1900</b>	<b>EL DORADO FAIR</b>
<b>DO22 2C LAND AND TIMBER</b>		<b>10/16</b>	<b>CARRILLO</b>	2	<b>E-50234</b>	<b>0700-1900</b>	<b>EL DORADO FAIR</b>
<b>DO22 BUFFINGTON</b>		<b>10/17</b>	<b>BENSON</b>	2	<b>E-20022</b>	<b>0700-1900</b>	<b>EL DORADO FAIR</b>
<b>MAST BELLA WILDFIRE</b>		<b>10/21</b>	<b>GRANAT</b>	2	<b>E-50476</b>	<b>0700-1900</b>	<b>EL DORADO FAIR</b>
<b>MAST RIDGE LOG</b>		<b>10/21</b>	<b>CHAPUT</b>	2	<b>E-50467</b>	<b>0700-1900</b>	<b>EL DORADO FAIR</b>
<b>FEL1 PATHFINDER 2</b>		<b>10/22</b>	<b>GRIFFITH</b>	2	<b>E-50437</b>	<b>0700-1900</b>	<b>EL DORADO FAIR</b>
<b>FEL1 VOLCANO CRK</b>		<b>10/17</b>	<b>GODON</b>	2	<b>E-50407</b>	<b>0700-1900</b>	<b>EL DORADO FAIR</b>
<b>GRD JDB3</b>		<b>10/22</b>	<b>WERRY</b>	2	<b>E-50147</b>	<b>0700-1900</b>	<b>EL DORADO FAIR</b>
<b>SKD BULL CREEK</b>		<b>10/11</b>	<b>CAHOON</b>	2	<b>E-65</b>	<b>0700-1900</b>	<b>EL DORADO FAIR</b>
<b>CHIP CTS VENTURES</b>		<b>10/14</b>	<b>NIEVES</b>	3	<b>E-20611</b>	<b>0700-1900</b>	<b>EL DORADO FAIR</b>
<b>CHIP RAPID RESPONSE</b>		<b>10/21</b>	<b>TABARES</b>	3	<b>E-50472</b>	<b>0700-1900</b>	<b>EL DORADO FAIR</b>
<b>CHIP HI COUNTRY</b>		<b>10/22</b>	<b>THOMAS</b>	3	<b>E-50422</b>	<b>0700-1900</b>	<b>EL DORADO FAIR</b>
<b>FAL1 A&amp;F ENTERPRISES</b>		<b>10/11</b>	<b>BOKISH</b>	1	<b>O-50088</b>	<b>0700-1900</b>	<b>EL DORADO FAIR</b>
<b>FAL1 MOEN TIMBER FALLING</b>		<b>10/11</b>	<b>MOEN</b>	1	<b>O-50089</b>	<b>0700-1900</b>	<b>EL DORADO FAIR</b>
<b>FMOD SWEDBERG 3</b>		<b>10/21</b>	<b>GIGUERE</b>	2	<b>O-50722</b>	<b>0700-1900</b>	<b>EL DORADO FAIR</b>
<b>EMPF GREEN</b>		<b>10/23</b>	<b>GREEN</b>	1	<b>O-50887</b>	<b>0700-1900</b>	<b>EL DORADO FAIR</b>

**6. Work Assignments:**  
 TASK: Coordinate with REAFs for standard suppression repair and timber extraction. Dozer line repair as well as slash dispersal and removal.  
 PURPOSE: Minimize any near-term environmental resource impacts as a result of fire suppression efforts.  
 END STATE: Watershed and areas adjacent to values at risk are protected using the approved standard.

**7. Special Instructions:**  
 Backhaul trash, excess supplies and provide a location for accountable property  
 Identify and coordinate the removal of hazard trees  
  
 Resources need to report to El Dorado County Fairgrounds (100 Placerville Dr, Placerville, CA 95667) for briefing

8. Communications							
Name	Ch	Function	Rx Freq	Rx Tone	Tx Freq	Tx Tone	Notes
COMMAND SEE ICS 205	1	COMMAND					
NIFC T7	9	TACTICAL	168.2500N		168.2500N		
A/G CMD	12	A/G CMD	167.9500N		167.9500N		
CALCORD	15	COORDINATION	156.0750N	156.7	156.0750N	156.7	
GUARD 16	16	EMERGENCY	168.6250N		168.6250N	110.9	

**9. Prepared by: Name:**                      Jeremy Owens                      RESL                      Signature: */s/ Jeremy Owens*

**ICS 204**                      Date/Time: 10/9/2021    2200                      Personnel Count:    82

## ASSIGNMENT LIST (ICS 204 WF)

CONTROLLED UNCLASSIFIED  
INFORMATION/BASIC

<b>1. Incident Name:</b> <p style="text-align: center; font-weight: bold;">CALDOR</p>	<b>2. Operational Period:</b> Date From: 10/10/21    Date To: 10/11/21 Time From: 0700          Time To: 0700	<b>3. Branch</b> <b>Division</b> <p style="text-align: center; font-weight: bold;">III                                 I / M</p>
--	---	---

<b>4. Operations Personnel:</b>				Page 1 of 1			
Operations Section Chief: <b>Matt Ahearn</b>	Night Ops: <b>Jason Wingard (T)</b>						
Branch Director: <b>TBD</b>	Deputy Ops: <b>Rick Marinelli/Todd McDivitt</b>						
Division/Group Supervisor: <b>Travis Bills</b>	Air Attack: <b>Bryan Rosenow</b>						

<b>5. Resources Assigned:</b>		** Resources Below in Bold are 12 Hour **					
Resource Identifier	ALS	LWD	Leader	Personnel	Request #	Hours	Reporting Location
HC2 PACIFIC OASIS		10/22	<b>PINDELL</b>	20	<b>C-50121</b>	<b>0700-1900</b>	<b>HEAVENLY ICP</b>
HC2 WOODPECKER		10/12	<b>FOX</b>	20	<b>C-50110</b>	<b>0700-1900</b>	<b>HEAVENLY ICP</b>
ENG3 MDF 64		10/19	<b>KEONI</b>	5	<b>E-50433</b>	<b>0700-1900</b>	<b>HEAVENLY ICP</b>
ENG3 PNF 322		10/20	<b>RODRIGUEZ</b>	5	<b>E-50459</b>	<b>0700-1900</b>	<b>HEAVENLY ICP</b>
ENG3 PNF 332		10/21	<b>WELLS</b>	5	<b>E-50460</b>	<b>0700-1900</b>	<b>HEAVENLY ICP</b>
ENG6 TX-TXF E641		10/11	<b>FOSTER</b>	4	<b>E-466</b>	<b>0700-1900</b>	<b>HEAVENLY ICP</b>
ENG6 METHOW RIVER 11		10/10	<b>BELL</b>	3	<b>E-50277</b>	<b>0700-1900</b>	<b>HEAVENLY ICP</b>
ENG6 METAL WORKS		10/10	<b>SOUTHWICK</b>	3	<b>E-50281</b>	<b>0700-1900</b>	<b>HEAVENLY ICP</b>
WTS3 BUSCHER ENGINES		10/10	<b>BUSCHER</b>	1	<b>E-50289</b>	<b>0700-1900</b>	<b>HEAVENLY ICP</b>
STEN DAVIS*		10/12	<b>DAVIS</b>	1	<b>O-50450</b>	<b>0700-1900</b>	<b>HEAVENLY ICP</b>
FMOD UNDERDOG 3		10/12	<b>RILEY</b>	2	<b>O-50086</b>	<b>0700-1900</b>	<b>HEAVENLY ICP</b>
EMPF KEFFER	X	10/13	<b>KEFFER</b>	1	<b>E-50129</b>	<b>0700-1900</b>	<b>HEAVENLY ICP</b>
EMPF SHEPPARD	X	10/13	<b>SHEPPARD</b>	1	<b>E-50129</b>	<b>0700-1900</b>	<b>HEAVENLY ICP</b>
REMS VALLE		10/23	<b>VALLER</b>	4	<b>O-50786</b>	<b>0700-1900</b>	<b>HEAVENLY ICP</b>
SOFR WOODMAN		10/14	<b>WOODMAN</b>	1	<b>O-50534</b>	<b>0700-1900</b>	<b>HEAVENLY ICP</b>

**6. Work Assignments:**  
 TASK: Secure perimeter utilizing existing natural barriers and take suppression action around Echo Lake and upper Forni Meadows.  
 PURPOSE: Minimize any fire progression and ensure the safety of those working north of Hwy 50; coordinate with Suppression Repair for accountability and safety of those working along Wright Lake Road  
 END STATE: Fires edge in the division is controlled and escape is improbable

**7. Special Instructions:**  
 Backhaul trash, excess supplies and provide a location for accountable property  
 Identify and coordinate the removal of hazard trees  
 \* Indicates IA Resource  
 Resources need to report to Heavenly ICP (3860 Saddle Rd., South Lake Tahoe, CA 96150) for briefing and end of shift

<b>8. Communications</b>							
Name	Ch	Function	Rx Freq	Rx Tone	Tx Freq	Tx Tone	Notes
COMMAND SEE ICS 205	1	COMMAND					
NIFC T1	6	TACTICAL	168.0500N		168.0500N		
A/G CMD	12	A/G CMD	167.9500N		167.9500N		
CALCORD	15	COORDINATION	156.0750N	156.7	156.0750N	156.7	
GUARD 16	16	EMERGENCY	168.6250N		168.6250N	110.9	

**9. Prepared by: Name:**                      Jeremy Owens    RESL    Signature: */s/ Jeremy Owens*

<b>ICS 204</b>	Date/Time: 10/9/2021 2200	Personnel Count: 76
----------------	---------------------------	---------------------

# ASSIGNMENT LIST (ICS 204 WF)

CONTROLLED UNCLASSIFIED  
INFORMATION//BASIC

<b>1. Incident Name:</b> <b>CALDOR</b>	<b>2. Operational Period:</b> Date From: 10/10/21    Date To: 10/11/21 Time From: 0700    Time To: 0700	<b>3. Branch</b> <b>III</b>	<b>Division</b> <b>O / P</b>
<b>4. Operations Personnel:</b>			<b>Page 1 of 1</b>

Operations Section Chief: <b>Matt Ahearn</b>	Night Ops: <b>Jason Wingard (T)</b>
Branch Director: <b>TBD</b>	Deputy Ops: <b>Rick Marinelli/Todd McDivitt</b>
Division/Group Supervisor: <b>Shane Glaze/Elsa Gaule (T)</b>	Air Attack: <b>Bryan Rosenow</b>

**5. Resources Assigned:**          \*\* Resources Below in Bold are 12 Hour \*\*

Resource Identifier	ALS	LWD	Leader	Personnel	Request #	Hours	Reporting Location
<b>ENG3 TMU 341*</b>		<b>10/21</b>	<b>KING</b>	5	<b>E-50090</b>	<b>0700-1900</b>	<b>HEAVENLY ICP</b>
<b>ENG3 J3 CONTRACTING E29</b>		<b>10/13</b>	<b>RAD</b>	3	<b>E-50215</b>	<b>0700-1900</b>	<b>HEAVENLY ICP</b>
<b>ENG3 AMERICAN WILDFIRE*</b>		<b>10/13</b>	<b>STANOVICH</b>	3	<b>E-50319</b>	<b>0700-1900</b>	<b>HEAVENLY ICP</b>
<b>ENG6 MT-E646</b>		<b>10/11</b>	<b>MCHUGH</b>	3	<b>E-50204</b>	<b>0700-1900</b>	<b>HEAVENLY ICP</b>
<b>SOF2 COLETTI</b>		<b>10/19</b>	<b>COLETTI</b>	1	<b>O-50768</b>	<b>0700-1900</b>	<b>HEAVENLY ICP</b>

**6. Work Assignments:**  
TASK: Support crews taking suppression action near Trimmer Peak. Provide for a tactical patrol and respond to any calls for service. Coordinate with REAFs and mop up to the extent necessary on the fires edge and within the perimeter where infrastructure and values at risk are present.  
PURPOSE: Minimize any fire progression, keeping the fire within its current footprint  
END STATE: Fires edge in the division is controlled and escape is improbable

**7. Special Instructions:**  
Backhaul trash, excess supplies and provide a location for accountable property  
Identify and coordinate the removal of hazard trees  
\* Indicates IA Resource  
Resources need to report to Heavenly ICP (3860 Saddle Rd., South Lake Tahoe, CA 96150) for briefing and end of shift

**8. Communications**

Name	Ch	Function	Rx Freq	Rx Tone	Tx Freq	Tx Tone	Notes
COMMAND SEE ICS 205	1	COMMAND					
NIFC T6	7	TACTICAL	166.7750N		166.7750N		
A/G CMD	12	A/G CMD	167.9500N		167.9500N		
CALCORD	15	COORDINATION	156.0750N	156.7	156.0750N	156.7	
GUARD 16	16	EMERGENCY	168.6250N		168.6250N	110.9	

**9. Prepared by: Name:**          Jeremy Owens          RESL          Signature: /s/ *Jeremy Owens*

**ICS 204**          Date/Time: 10/9/2021 2200          Personnel Count: 15

# ASSIGNMENT LIST (ICS 204 WF)

CONTROLLED UNCLASSIFIED  
INFORMATION/BASIC

<b>1. Incident Name:</b> <p style="text-align: center;"><b>CALDOR</b></p>	<b>2. Operational Period:</b> Date From: 10/10/21    Date To: 10/11/21 Time From: 0700        Time To: 0700	<b>3. Branch</b> <b>Division</b> <p style="text-align: center;"><b>III</b>                                  <b>Q / R</b></p>
<b>4. Operations Personnel:</b>		Page 1 of 2

Operations Section Chief: <b>Matt Ahearn</b>	Night Ops: <b>Jason Wingard (T)</b>
Branch Director: <b>TBD</b>	Deputy Ops: <b>Rick Marinelli/Todd McDivitt</b>
Division/Group Supervisor: <b>Ron Gregor</b>	Air Attack: <b>Bryan Rosenow</b>

5. Resources Assigned:	** Resources Below in Bold are 12 Hour **						
Resource Identifier	ALS	LWD	Leader	Personnel	Request #	Hours	Reporting Location
<b>HC1 TALLAC IHC*</b>		<b>10/10</b>	<b>BETTY</b>	18	<b>C-50102</b>	<b>0700-1900</b>	<b>HEAVENLY ICP</b>
<b>HC2IA IRON MOUNTAIN 31</b>		<b>10/18</b>	<b>BREITWIESER</b>	18	<b>C-50062</b>	<b>0700-1900</b>	<b>HEAVENLY ICP</b>
<b>HC2IA COLUMBIA RIVER</b>		<b>10/14</b>	<b>MIZELL</b>	21	<b>C-50115</b>	<b>0700-1900</b>	<b>HEAVENLY ICP</b>
<b>HC2 FIRESTORM</b>		<b>10/10</b>	<b>LOPEZ</b>	20	<b>C-108</b>	<b>0700-1900</b>	<b>HEAVENLY ICP</b>
<b>HC2 OROZCO REFORESTATION</b>		<b>10/13</b>	<b>OROZCO</b>	20	<b>C-50103</b>	<b>0700-1900</b>	<b>HEAVENLY ICP</b>
<b>ENG3 PNF 316</b>		<b>10/21</b>	<b>REGAN</b>	5	<b>E-50458</b>	<b>0700-1900</b>	<b>HEAVENLY ICP</b>
<b>ENG3 TMU 342*</b>		<b>10/16</b>	<b>DE LEON</b>	5	<b>E-50415</b>	<b>0700-1900</b>	<b>HEAVENLY ICP</b>
<b>ENG3 MODOC 334</b>		<b>10/17</b>	<b>TROTTS</b>	4	<b>E-50425</b>	<b>0700-1900</b>	<b>HEAVENLY ICP</b>
<b>ENG3 OUTBACK*</b>		<b>10/15</b>	<b>WOLLEBAEK</b>	3	<b>E-50346</b>	<b>0700-1900</b>	<b>HEAVENLY ICP</b>
<b>ENG3 J3 CONTRACTING 2</b>		<b>10/20</b>	<b>MCANDREW</b>	3	<b>E-50294</b>	<b>0700-1900</b>	<b>HEAVENLY ICP</b>
<b>ENG4 PACIFIC OASIS*</b>		<b>10/10</b>	<b>WILSON</b>	3	<b>E-50285</b>	<b>0700-1900</b>	<b>HEAVENLY ICP</b>
<b>ENG6 PEANUT PIE</b>		<b>10/18</b>	<b>GOODGUN</b>	3	<b>E-50219</b>	<b>0700-1900</b>	<b>HEAVENLY ICP</b>
<b>WTT2 CGS INC</b>		<b>10/14</b>	<b>CORELY</b>	1	<b>E-20280</b>	<b>0700-1900</b>	<b>HEAVENLY ICP</b>
<b>WTS2 DAHL &amp; SONS</b>		<b>10/11</b>	<b>DAHL</b>	1	<b>E-50333</b>	<b>0700-1900</b>	<b>HEAVENLY ICP</b>
<b>TFLD PARR</b>		<b>10/23</b>	<b>PARR</b>	<b>1</b>	<b>O-50816</b>	<b>0700-1900</b>	<b>HEAVENLY ICP</b>
<b>EMPF POLLOCK</b>	<b>X</b>	<b>10/14</b>	<b>POLLOCK</b>	1	<b>O-50533</b>	<b>0700-1900</b>	<b>HEAVENLY ICP</b>
<b>EMPF IGNASH (UTV)</b>	<b>X</b>	<b>10/16</b>	<b>IGNASH</b>	1	<b>E-50367</b>	<b>0700-1900</b>	<b>HEAVENLY ICP</b>
<b>EMTF WILD (UTV)</b>		<b>10/16</b>	<b>WILD</b>	1	<b>E-50367</b>	<b>0700-1900</b>	<b>HEAVENLY ICP</b>

**6. Work Assignments:**  
 TASK: Actively suppress any fire along Schneider Camp 4x4 Rd. Reinforce existing containment lines and mop up to the extent necessary, utilizing natural barriers. Secure any heat sources between DP-65 and Scout Peak near Silver Lake and secure any heat sources south of Hwy 88.  
 PURPOSE: Minimize any fire progression and ensure the safety of those working within the division  
 END STATE: Fires edge in the division is controlled and escape is improbable

**7. Special Instructions:**  
 Backhaul trash, excess supplies and provide a location for accountable property  
 Identify and coordinate the removal of hazard trees  
 \* Indicates IA Resource  
 Resources need to report to Heavenly ICP (3860 Saddle Rd., South Lake Tahoe, CA 96150) for briefing and end of shift

8. Communications							
Name	Ch	Function	Rx Freq	Rx Tone	Tx Freq	Tx Tone	Notes
COMMAND SEE ICS 205	1	COMMAND					
NIFC T3	8	TACTICAL	168.6000N		168.6000N		
A/G CMD	12	A/G CMD	167.9500N		167.9500N		
CALCORD	15	COORDINATION	156.0750N	156.7	156.0750N	156.7	
GUARD 16	16	EMERGENCY	168.6250N		168.6250N	110.9	

**9. Prepared by: Name:**                      Jeremy Owens    RESL  
Signature: */s/ Jeremy Owens*

**ICS 204**    Date/Time: 10/9/2021 2200    Personnel Count: 129

# ASSIGNMENT LIST (ICS 204 WF)

CONTROLLED UNCLASSIFIED  
INFORMATION/BASIC

<b>1. Incident Name:</b> <p style="text-align: center; font-weight: bold;">CALDOR</p>	<b>2. Operational Period:</b> Date From: 10/10/21    Date To: 10/11/21 Time From: 0700        Time To: 0700	<b>3. Branch                                  Division</b> <p style="text-align: center; font-size: 1.2em; font-weight: bold;">III                                  Q / R</p>
--	---	--

<b>4. Operations Personnel:</b>		<b>Page 2 of 2</b>
Operations Section Chief: <b>Matt Ahearn</b>	Night Ops: <b>Jason Wingard (T)</b>	
Branch Director: <b>TBD</b>	Deputy Ops: <b>Rick Marinelli/Todd McDivitt</b>	
Division/Group Supervisor: <b>Ron Gregor</b>	Air Attack: <b>Bryan Rosenow</b>	

5. Resources Assigned:	** Resources Below in Bold are 12 Hour **						
Resource Identifier	ALS	LWD	Leader	Personnel	Request #	Hours	Reporting Location
<b>EMTF HOLLOWAY</b>		<b>10/17</b>	<b>HOLLOWAY</b>	1	<b>E-50417</b>	<b>0700-1900</b>	<b>HEAVENLY ICP</b>
<b>SOFR ORR (T)</b>		<b>10/12</b>	<b>ORR</b>	1	<b>O-50659</b>	<b>0700-1900</b>	<b>HEAVENLY ICP</b>

**6. Work Assignments:**  
 TASK: Actively suppress any fire along Schneider Camp 4x4 Rd. Reinforce existing containment lines and mop up to the extent necessary, utilizing natural barriers. Secure any heat sources between DP-65 and Scout Peak near Silver Lake and secure any heat sources south of Hwy 88.  
 PURPOSE: Minimize any fire progression and ensure the safety of those working within the division  
 END STATE: Fires edge in the division is controlled and escape is improbable

**7. Special Instructions:**  
 Backhaul trash, excess supplies and provide a location for accountable property  
 Identify and coordinate the removal of hazard trees  
  
 Resources need to report to Heavenly ICP (3860 Saddle Rd., South Lake Tahoe, CA 96150) for briefing and end of shift

8. Communications							
Name	Ch	Function	Rx Freq	Rx Tone	Tx Freq	Tx Tone	Notes
COMMAND SEE ICS 205	1	COMMAND					
NIFC T3	8	TACTICAL	168.6000N		168.6000N		
A/G CMD	12	A/G CMD	167.9500N		167.9500N		
CALCORD	15	COORDINATION	156.0750N	156.7	156.0750N	156.7	
GUARD 16	16	EMERGENCY	168.6250N		168.6250N	110.9	

**9. Prepared by: Name:**                                  Jeremy Owens                                  RESL  
  
Signature: /s/ *Jeremy Owens*

**ICS 204**    Date/Time: 10/9/2021    2200    Personnel Count:    2



# ASSIGNMENT LIST (ICS 204 WF)

CONTROLLED UNCLASSIFIED  
INFORMATION//BASIC

<b>1. Incident Name:</b> <p style="text-align: center; font-weight: bold;">CALDOR</p>		<b>2. Operational Period:</b> Date From: 10/10/21    Date To: 10/11/21 Time From: 0700    Time To: 0700				<b>3. Branch</b> <b>Division</b> <p style="text-align: center; font-weight: bold;">III    Meyers Repair</p>	
<b>4. Operations Personnel:</b>		Page 1 of 2					
Operations Section Chief: <b>Matt Ahearn</b>		Night Ops: <b>Jason Wingard (T)</b>		Branch Director: <b>TBD</b>		Deputy Ops: <b>Rick Marinelli/Todd McDivitt</b>	
Division/Group Supervisor: <b>Shane Glaze/Elsa Gaule (T)</b>		Air Attack: <b>Bryan Rosenow</b>					
<b>5. Resources Assigned:</b>		<b>** Resources Below in Bold are 12 Hour **</b>					
Resource Identifier	ALS	LWD	Leader	Personnel	Request #	Hours	Reporting Location
<b>HC2 R&amp;R CONTRACTING</b>		<b>10/11</b>	<b>IBARRA</b>	20	<b>C-50041</b>	<b>0700-1900</b>	<b>HEAVENLY ICP</b>
<b>HC2 GRIZZLY RED</b>		<b>10/11</b>	<b>FONSECA</b>	20	<b>C-50042</b>	<b>0700-1900</b>	<b>HEAVENLY ICP</b>
<b>HC2 MOUNTAINEER 1</b>		<b>10/12</b>	<b>PEREZ</b>	20	<b>C-50072</b>	<b>0700-1900</b>	<b>HEAVENLY ICP</b>
<b>HC2 MOUNTAINEER MT2</b>		<b>10/12</b>	<b>WENCESLAO</b>	20	<b>C-50043</b>	<b>0700-1900</b>	<b>HEAVENLY ICP</b>
<b>HC2 M R CONTRACTING</b>		<b>10/12</b>	<b>ONEAL</b>	20	<b>C-50111</b>	<b>0700-1900</b>	<b>HEAVENLY ICP</b>
<b>HC2 FRANCO 58</b>		<b>10/13</b>	<b>QUEVEDO</b>	20	<b>C-50104</b>	<b>0700-1900</b>	<b>HEAVENLY ICP</b>
<b>WTT2 QUALITY CONST</b>		<b>10/16</b>	<b>INDIHATR</b>	1	<b>E-20008</b>	<b>0700-1900</b>	<b>HEAVENLY ICP</b>
<b>WTT2 SILVER STATE</b>		<b>10/12</b>	<b>MOORE</b>	2	<b>E-50297</b>	<b>0700-1900</b>	<b>HEAVENLY ICP</b>
<b>WTS3 US RANCH</b>		<b>10/18</b>	<b>SALAZAR</b>	1	<b>E-50246</b>	<b>0700-1900</b>	<b>HEAVENLY ICP</b>
<b>EXCA BALDWIN DIESEL</b>		<b>10/25</b>	<b>MILLER</b>	2	<b>E-50232</b>	<b>0700-1900</b>	<b>HEAVENLY ICP</b>
<b>EXCA JW MORRISON</b>		<b>10/20</b>	<b>DALE</b>	2	<b>E-50229</b>	<b>0700-1900</b>	<b>HEAVENLY ICP</b>
<b>EXCA1 LESLIE HEAVY</b>		<b>10/12</b>	<b>HARRIS</b>	2	<b>E-50401</b>	<b>0700-1900</b>	<b>HEAVENLY ICP</b>
<b>EXCA HACKER MACHINES</b>		<b>10/17</b>	<b>ARCE</b>	2	<b>E-50233</b>	<b>0700-1900</b>	<b>HEAVENLY ICP</b>
<b>EXCA SERMON</b>		<b>10/16</b>	<b>SERMON</b>	2	<b>E-50260</b>	<b>0700-1900</b>	<b>HEAVENLY ICP</b>
<b>EXCA WESTERN MT EXCA</b>		<b>10/18</b>	<b>BUGLI</b>	2	<b>E-50264</b>	<b>0700-1900</b>	<b>HEAVENLY ICP</b>
<b>EXCA PRO INC</b>		<b>10/12</b>	<b>ROE</b>	2	<b>E-50261</b>	<b>0700-1900</b>	<b>HEAVENLY ICP</b>
<b>EXCA ALLEN WATER</b>		<b>10/17</b>	<b>ALLEN</b>	2	<b>E-50357</b>	<b>0700-1900</b>	<b>HEAVENLY ICP</b>
<b>MAST PERRAULT</b>		<b>10/15</b>	<b>DECUIR</b>	2	<b>E-50250</b>	<b>0700-1900</b>	<b>HEAVENLY ICP</b>
<b>6. Work Assignments:</b>							
TASK: Perform priority suppression repair work within Branch 3. Coordinate closely with CALFIRE AEU and USFS REAFs, focusing repair efforts in High Meadows, Powerline, Saxton to Trout Creek, Fountain Place private land, Hell Hole, Saxton Creek to Iroquois Circle and the PCT at Echo Summit.							
PURPOSE: Minimize any near-term environmental resource impacts as a result of fire suppression efforts							
END STATE: Watershed and areas adjacent to values at risk are protected using the approved standard							
<b>7. Special Instructions:</b>							
Backhaul trash, excess supplies and provide a location for accountable property							
Identify and coordinate the removal of hazard trees							
Resources need to report to Heavenly ICP (3860 Saddle Rd., South Lake Tahoe, CA 96150) for briefing and end of shift							
<b>8. Communications</b>							
Name	Ch	Function	Rx Freq	Rx Tone	Tx Freq	Tx Tone	Notes
COMMAND SEE ICS 205	1	COMMAND					
VFIRE 24	10	TACTICAL	154.272N	156.7	154.2725N	156.7	
A/G CMD	12	A/G CMD	167.9500N		167.9500N		
CALCORD	15	COORDINATION	156.0750N	156.7	156.0750N	156.7	
GUARD 16	16	EMERGENCY	168.6250N		168.6250N	110.9	
<b>9. Prepared by: Name:</b>		Jeremy Owens		RESL		Signature: <i>/s/ Jeremy Owens</i>	
<b>ICS 204</b>	Date/Time: 10/9/2021 2200			Personnel Count: 142			

# ASSIGNMENT LIST (ICS 204 WF)

CONTROLLED UNCLASSIFIED  
INFORMATION//BASIC

<b>1. Incident Name:</b> <p style="text-align: center; font-weight: bold;">CALDOR</p>	<b>2. Operational Period:</b> Date From: 10/10/21     Date To: 10/11/21 Time From: 0700             Time To: 0700	<b>3. Branch</b> <b>Division</b> <p style="text-align: center; font-weight: bold;">III                      Meyers Repair</p>
--	---	--

<b>4. Operations Personnel:</b>		Page 2 of 2
Operations Section Chief: <b>Matt Ahearn</b>	Night Ops: <b>Jason Wingard (T)</b>	
Branch Director: <b>TBD</b>	Deputy Ops: <b>Rick Marinelli/Todd McDivitt</b>	
Division/Group Supervisor: <b>Shane Glaze/Elsa Gaule (T)</b>	Air Attack: <b>Bryan Rosenow</b>	

5. Resources Assigned:	** Resources Below in Bold are 12 Hour **						
Resource Identifier	ALS	LWD	Leader	Personnel	Request #	Hours	Reporting Location
<b>MAST AMOS</b>		<b>10/21</b>	<b>AMOS</b>	2	<b>E-50381</b>	<b>0700-1900</b>	<b>HEAVENLY ICP</b>
<b>GRD DUDLEYS</b>		<b>10/19</b>	<b>STUGELMEYER</b>	2	<b>E-50383</b>	<b>0700-1900</b>	<b>HEAVENLY ICP</b>
<b>CHIP MCKELLAR</b>		<b>10/21</b>	<b>STADDORD</b>	2	<b>E-50423</b>	<b>0700-1900</b>	<b>HEAVENLY ICP</b>
<b>FMOD RANDY&amp;ROB FALLERS</b>		<b>10/14</b>	<b>SHAULIS</b>	2	<b>O-50516</b>	<b>0700-1900</b>	<b>HEAVENLY ICP</b>
<b>FMOD GREEN JR</b>		<b>10/17</b>	<b>GREEN</b>	2	<b>O-50343</b>	<b>0700-1900</b>	<b>HEAVENLY ICP</b>
<b>TFLD PARDUE</b>		<b>10/14</b>	<b>PARDUE</b>	1	<b>O-50442</b>	<b>0700-1900</b>	<b>HEAVENLY ICP</b>
<b>TFLD NELSON</b>		<b>10/21</b>	<b>NELSON</b>	1	<b>O-50334</b>	<b>0700-1900</b>	<b>HEAVENLY ICP</b>
<b>TFLD MORALEZ (T)</b>		<b>10/10</b>	<b>MORALEZ</b>	1	<b>N/A</b>	<b>0700-1900</b>	<b>HEAVENLY ICP</b>
<b>HEQB CHAMBERS</b>		<b>10/13</b>	<b>CHAMBERS</b>	1	<b>O-50665</b>	<b>0700-1900</b>	<b>HEAVENLY ICP</b>
<b>HEQB(T) VESCE</b>		<b>10/13</b>	<b>VESCE</b>	1	<b>O-50666</b>	<b>0700-1900</b>	<b>HEAVENLY ICP</b>
<b>HEQB(T) ALCANTAR</b>		<b>10/10</b>	<b>ALCANTAR</b>	1	<b>N/A</b>	<b>0700-1900</b>	<b>HEAVENLY ICP</b>
<b>RAT1 (REMS)</b>	X	<b>10/11</b>	<b>HOOVER/PATTEN</b>	2	<b>E-50097</b>	<b>0700-1900</b>	<b>HEAVENLY ICP</b>
<b>EMTF HAHL</b>		<b>10/11</b>	<b>HAHL</b>	1	<b>E-50382</b>	<b>0700-1900</b>	<b>HEAVENLY ICP</b>

**6. Work Assignments:**  
 TASK: Perform priority suppression repair work within Branch 3. Coordinate closely with CALFIRE AEU and USFS REAFs, focusing repair efforts in High Meadows, Powerline, Saxton to Trout Creek, Fountain Place private land, Hell Hole, Saxton Creek to Iroquois Circle and the PCT at Echo Summit.  
 PURPOSE: Minimize any near-term environmental resource impacts as a result of fire suppression efforts  
 END STATE: Watershed and areas adjacent to values at risk are protected using the approved standard

**7. Special Instructions:**  
 Backhaul trash, excess supplies and provide a location for accountable property  
 Identify and coordinate the removal of hazard trees  
  
 Resources need to report to Heavenly ICP (3860 Saddle Rd., South Lake Tahoe, CA 96150) for briefing and end of shift

8. Communications							
Name	Ch	Function	Rx Freq	Rx Tone	Tx Freq	Tx Tone	Notes
COMMAND SEE ICS 205	1	COMMAND					
VFIRE 24	10	TACTICAL	154.272N	156.7	154.2725N	156.7	
A/G CMD	12	A/G CMD	167.9500N		167.9500N		
CALCORD	15	COORDINATION	156.0750N	156.7	156.0750N	156.7	
GUARD 16	16	EMERGENCY	168.6250N		168.6250N	110.9	

<b>9. Prepared by: Name:</b> Jeremy Owens	RESL	Signature: <i>1/s/ Jeremy Owens</i>
<b>ICS 204</b>	Date/Time: 10/9/2021    2200	Personnel Count: 15

# ASSIGNMENT LIST (ICS 204 WF)

CONTROLLED UNCLASSIFIED  
INFORMATION//BASIC

<b>1. Incident Name:</b> <p style="text-align: center;"><b>CALDOR</b></p>	<b>2. Operational Period:</b> Date From: 10/10/21    Date To: 10/11/21 Time From: 0700        Time To: 0700	<b>3. Branch</b> <p style="text-align: center;"><b>III</b></p>	<b>Division</b> <p style="text-align: center;"><b>Kirkwood Repair</b></p>
<b>4. Operations Personnel:</b>		Page 1 of 1	

Operations Section Chief: <b>Matt Ahearn</b>	Night Ops: <b>Jason Wingard (T)</b>
Branch Director: <b>TBD</b>	Deputy Ops: <b>Rick Marinelli/Todd McDivitt</b>
Division/Group Supervisor: <b>Nathan Arellano/Baryic Hunter (T)</b>	Air Attack: <b>Bryan Rosenow</b>

5. Resources Assigned:		** Resources Below in Bold are 12 Hour **					
Resource Identifier	ALS	LWD	Leader	Personnel	Request #	Hours	Reporting Location
<b>HC2IA LOST RIVER</b>		<b>10/14</b>	<b>GIFFORD</b>	20	<b>C-50114</b>	<b>0700-1900</b>	<b>EL DORADO FAIR</b>
<b>HC2 ROCHA</b>		<b>10/12</b>	<b>DURAN</b>	20	<b>C-50109</b>	<b>0700-1900</b>	<b>EL DORADO FAIR</b>
<b>DOZ2 CECIL LOGGING</b>		<b>10/12</b>	<b>CAMPBELL</b>	2	<b>E-20702</b>	<b>0700-1900</b>	<b>EL DORADO FAIR</b>
<b>MAST ZEB</b>		<b>10/21</b>	<b>WILLIAMS</b>	2	<b>E-50380</b>	<b>0700-1900</b>	<b>EL DORADO FAIR</b>
<b>EXCA COTTONWOOD</b>		<b>10/15</b>	<b>HARTLEY</b>	2	<b>E-687</b>	<b>0700-1900</b>	<b>EL DORADO FAIR</b>
<b>EXCA CLAYTON</b>		<b>10/17</b>	<b>TITTLE</b>	2	<b>E-50228</b>	<b>0700-1900</b>	<b>EL DORADO FAIR</b>
<b>EXCA DODGE</b>		<b>10/18</b>	<b>DODGE</b>	2	<b>E-50356</b>	<b>0700-1900</b>	<b>EL DORADO FAIR</b>
<b>CHIP TIMBERSMITH</b>		<b>10/13</b>	<b>KEENAN</b>	3	<b>E-50392</b>	<b>0700-1900</b>	<b>EL DORADO FAIR</b>
<b>TFLD BUNKER</b>		<b>10/12</b>	<b>BUNKER</b>	1	<b>O-50568</b>	<b>0700-1900</b>	<b>EL DORADO FAIR</b>
<b>HEQB GENTIS</b>		<b>10/15</b>	<b>GENTIS</b>	1	<b>O-50583</b>	<b>0700-1900</b>	<b>EL DORADO FAIR</b>
<b>HEQB HADEN (T)</b>		<b>10/11</b>	<b>HADEN</b>	1	<b>N/A</b>	<b>0700-1900</b>	<b>EL DORADO FAIR</b>
<b>CARE AMBULANCE 527</b>		<b>10/17</b>	<b>LYDAY/DINGILLO</b>	2	<b>E-20628</b>	<b>0700-1900</b>	<b>EL DORADO FAIR</b>

**6. Work Assignments:**  
 TASK: Perform priority suppression repair work within Branch 1. Repair contingency line along Peavine Ridge and Granite Springs Rd while continuing Hazard Tree Removal along Mormon Emigrant Trail and Sierra at Tahoe  
 PURPOSE: Minimize any near-term environmental resource impacts as a result of fire suppression efforts  
 END STATE: Watershed and areas adjacent to values at risk are protected using the approved standard

**7. Special Instructions:**  
 Backhaul trash, excess supplies, and provide a location for accountable property.  
 Identify and coordinate the removal of hazard trees  
  
 Resources need to report to El Dorado County Fairgrounds (100 Placerville Dr, Placerville, CA 95667) for briefing

**8. Communications**

Name	Ch	Function	Rx Freq	Rx Tone	Tx Freq	Tx Tone	Notes
COMMAND SEE ICS 205	1	COMMAND					
NIFC T7	5	TACTICAL	168.2500N		168.2500N		
A/G CMD	12	A/G CMD	167.9500N		167.9500N		
CALCORD	15	COORDINATION	156.0750N	156.7	156.0750N	156.7	
GUARD 16	16	EMERGENCY	168.6250N		168.6250N	110.9	

**9. Prepared by: Name:**                      Jeremy Owens    RESL  
  
Signature: *1/3/ Jeremy Owens*

<b>ICS 204</b>	Date/Time: 10/9/2021    2200	Personnel Count:    58
----------------	------------------------------	------------------------

# ASSIGNMENT LIST (ICS 204 WF)

CONTROLLED UNCLASSIFIED  
INFORMATION//BASIC

<b>1. Incident Name:</b>	<b>2. Operational Period:</b>	<b>3. Branch</b>	<b>Division</b>
<b>CALDOR</b>	Date From: 10/10/21      Date To: 10/11/21 Time From: 0700              Time To: 0700	<b>III</b>	<b>Cody Meadows Repair</b>
<b>4. Operations Personnel:</b>		Page 1 of 1	

Operations Section Chief: <b>Matt Ahearn</b>	Night Ops: <b>Jason Wingard (T)</b>
Branch Director: <b>TBD</b>	Deputy Ops: <b>Rick Marinelli/Todd McDivitt</b>
Division/Group Supervisor: <b>Aaron Schumacher</b>	Air Attack: <b>Bryan Rosenow</b>

5. Resources Assigned:	** Resources Below in Bold are 12 Hour **						
Resource Identifier	ALS	LWD	Leader	Personnel	Request #	Hours	Reporting Location
<b>HC2 LAVA RIVER</b>		<b>10/22</b>	<b>RUIZ</b>	20	<b>C-50122</b>	<b>0700-1900</b>	<b>HEAVENLY ICP</b>
<b>HC2 NORTH PACIFIC 155</b>		<b>10/19</b>	<b>RAMOS</b>	20	<b>C-50117</b>	<b>0700-1900</b>	<b>HEAVENLY ICP</b>
<b>DOZ3 TOM'S EARTHMOVING</b>		<b>10/14</b>	<b>FUNES</b>	2	<b>E-50239</b>	<b>0700-1900</b>	<b>HEAVENLY ICP</b>
<b>EXCA ENF 7462</b>		<b>10/13</b>	<b>LANGENDERFER</b>	1	<b>E-728</b>	<b>0700-1900</b>	<b>HEAVENLY ICP</b>
<b>EXCA BRUCE YOUNG</b>		<b>10/16</b>	<b>BULLARD</b>	1	<b>E-241</b>	<b>0700-1900</b>	<b>HEAVENLY ICP</b>
<b>CHIP MCKELLAR</b>		<b>10/21</b>	<b>STADDORD</b>	2	<b>E-50423</b>	<b>0700-1900</b>	<b>HEAVENLY ICP</b>
<b>CHIP S&amp;W DISASTER</b>		<b>10/13</b>	<b>HATCH</b>	3	<b>E-50305</b>	<b>0700-1900</b>	<b>HEAVENLY ICP</b>
<b>EMPF BUBEN</b>		<b>10/13</b>	<b>BUBEN</b>	1	<b>E-50170</b>	<b>0700-1900</b>	<b>HEAVENLY ICP</b>
<b>EMTF LEVISON</b>		<b>10/23</b>	<b>LEVISON</b>	1	<b>E-50419</b>	<b>0700-1900</b>	<b>HEAVENLY ICP</b>

**6. Work Assignments:**  
 TASK: Coordinate with REAFs for standard suppression repairs to stream crossings and meadow repair in and around the Cody Meadow and Lake area, clearing culverts, dozer line repair as well as slash dispersal and removal.  
 PURPOSE: Minimize any near-term environmental resource impacts as a result of fire suppression efforts.  
 END STATE: Watershed and areas adjacent to values at risk are protected using the approved standard.

**7. Special Instructions:**  
 Backhaul trash, excess supplies and provide a location for accountable property  
 Identify and coordinate the removal of hazard trees  
  
 Resources need to report to Heavenly ICP (3860 Saddle Rd., South Lake Tahoe, CA 96150) for briefing and end of shift

**8. Communications**

Name	Ch	Function	Rx Freq	Rx Tone	Tx Freq	Tx Tone	Notes
COMMAND SEE ICS 205	1	COMMAND					
NIFC T3	10	TACTICAL	168.6000N		168.6000N		
A/G CMD	12	A/G CMD	167.9500N		167.9500N		
CALCORD	15	COORDINATION	156.0750N	156.7	156.0750N	156.7	
GUARD 16	16	EMERGENCY	168.6250N		168.6250N	110.9	

**9. Prepared by: Name:**                      Jeremy Owens                                      RESL

Signature: *1s/ Jeremy Owens*

**ICS 204**                                      Date/Time: 10/9/2021      2200                                      Personnel Count:      51

# ASSIGNMENT LIST (ICS 204 WF)

CONTROLLED UNCLASSIFIED  
INFORMATION//BASIC

<b>1. Incident Name:</b>		<b>2. Operational Period:</b>				<b>3. Branch</b>		<b>Division</b>	
<b>CALDOR</b>		Date From: 10/10/21		Date To: 10/11/21		<b>Night</b>		<b>Night</b>	
		Time From: 0700		Time To: 0700					
<b>4. Operations Personnel:</b>									
Operations Section Chief: <b>Matt Ahearn</b>					Night Ops: <b>Jason Wingard (T)</b>				
Branch Director: <b>Jason Wingard</b>					Deputy Ops: <b>Rick Marinelli/Todd McDivitt</b>				
Division/Group Supervisor: <b>Jeff Corser (T)</b>					Air Attack: <b>Bryan Rosenow</b>				
<b>5. Resources Assigned:</b>									
<b>** Resources Below in Bold are 12 Hour **</b>									
Resource Identifier	ALS	LWD	Leader	Personnel	Request #	Hours	Reporting Location		
<b>ENG3 MNF 343</b>		<b>10/20</b>	<b>QUICK</b>	5	<b>E-50426</b>	<b>1900-0700</b>	<b>HEAVENLY ICP</b>		
<b>ENG3 SHF 351</b>		<b>10/20</b>	<b>KISSICK</b>	6	<b>E-50427</b>	<b>1900-0700</b>	<b>HEAVENLY ICP</b>		
<b>ENG4 IDAHO TRAILBLAZERS</b>		<b>10/13</b>	<b>TONEY</b>	3	<b>E-50315</b>	<b>1900-0700</b>	<b>HEAVENLY ICP</b>		
<b>ENG6 TORCH FIRE</b>		<b>10/13</b>	<b>DAVIS</b>	3	<b>E-50318</b>	<b>1900-0700</b>	<b>HEAVENLY ICP</b>		
<b>AMBU ROUGH COUNTRY M2</b>	<b>X</b>	<b>10/13</b>	<b>CARDENA/GROTZER</b>	2	<b>E-50375</b>	<b>1900-0700</b>	<b>HEAVENLY ICP</b>		
<b>SOF2 JOHNSON</b>		<b>10/19</b>	<b>JOHNSON</b>	1	<b>O-50767</b>	<b>1900-0700</b>	<b>HEAVENLY ICP</b>		
<b>6. Work Assignments:</b>									
TASK: Engage in perimeter control efforts north of Caples Lake to Scout Peak, perform tactical patrol along highway corridors, respond to service calls, and mitigate any isolated heat sources within the fire perimeter where safe to do so									
PURPOSE: Minimize any fire progression, keeping the fire within its current footprint									
END STATE: Fires edge is controlled and escape is improbable									
<b>7. Special Instructions:</b>									
Resources denoted with * is identified as I/A resources within the TFR.									
Resources need to report to Heavenly ICP (3860 Saddle Rd., South Lake Tahoe, CA 96150) for briefing and end of shift									
<b>8. Communications</b>									
Name	Ch	Function	Rx Freq	Rx Tone	Tx Freq	Tx Tone	Notes		
COMMAND SEE ICS 205	1	COMMAND							
VFIRE 25	11	TACTICAL	154.2875N	156.7	154.2875N	156.7			
A/G CMD	12	A/G CMD	167.9500N		167.9500N				
CALCORD	15	COORDINATION	156.0750N	156.7	156.0750N	156.7			
GUARD 16	16	EMERGENCY	168.6250N		168.6250N	110.9			
<b>9. Prepared by: Name:</b>									
Jeremy Owens				RESL					
Signature: <i>/s/ Jeremy Owens</i>									
<b>ICS 204</b>		Date/Time: 10/9/2021 2200				Personnel Count: 20			

AIR OPERATIONS SUMMARY ICS-220										
Incident Name / Number		Sunrise	Avail	Pumpkin	Sunset	Time Prepared		Date Prepared		Prepared By
Caldor CA-ENF-024030		7:04:00	8:00:00	6:59:00	6:29:00	19:00:00 Shutdown 6:59:00		10/9/21 Operational Period - Date 10/10/21		Lyndsay Alarcon Operational Period - Time 07:00-21:00
<b>General Remarks, Safety Notes, Hazards, Air Operations Special Equipment, etc.</b> TVL Taxiway A Between Taxiway G & Taxiway J Closed for fire aircraft 09/032 (Exp 10/30) TVL Service Temporary Airport Control Tower 127.1250 09/028 (Exp 10/14) Keep retardant out of waterways, avoid contaminating dipsites, and follow AIS protocols <a href="https://www.nwcc.gov/sites/default/files/publications/pms444.pdf">https://www.nwcc.gov/sites/default/files/publications/pms444.pdf</a> Visibility-smoke, wind, wx <a href="https://gacc.nifc.gov/gbcc/predictive/smoke/forecast/#">https://gacc.nifc.gov/gbcc/predictive/smoke/forecast/#</a> Lake Tahoe N39 07.73' x W120 01.55' Elev 6,230' (Tahoe Watershed) is approved for scoopers and firebosses Utilize see and avoid tactics with external loads over roadways and highway <b>Email daily costs to: 2021.caldor.finance@firenet.gov, caldorair@gmail.com, nopsaviation@gmail.com</b> Track all dipsite locations / # of dips / gallons taken. Track all drop locations / # of drops / gallons dropped All GPS is to be collected in DD° MM' MM"										
Incident Frequencies	RX	Tone	TX	Tone	AM/FM					
A/A (TFR)	118.6250		118.6250		AM					
TAHOE AIRPORT TOWER	127.1250		127.1250		AM					
A/A ROTOR	133.0250		133.0250		AM					
AIR TACTICS	168.1625		168.1625		FM					
CMD 56 WEST ZONE	172.3500	114.8	163.0375	114.8	FM					
CMD 96 EAST ZONE	169.9625	146.2	165.0500	146.2	FM					
A/G CMD	167.9500		167.9500		FM					
A/G TAC	166.6125		166.6125		FM					
DECK	163.1000		163.1000		FM					
CALCORD	156.0750	156.7 (T6)	156.0750	156.7 (T6)	FM					
AIR GUARD	168.6250		168.6250	110.9 (T1)	FM					
<b>HELICOPTERS (TAHOE HELIBASE)</b>										
FAA #	TYPE	Make/Model	Helibase	Avail	Start	Remarks				
N948CH	1	CH-47	Tahoe HB	0730	0800	A-268 EU/Bucket/LL				
N205PT	2	Bell 205 A1++	Tahoe HB	0730	0800	A-16 EU/Bucket/LL				
N669H	2	Bell 205 A1++	Tahoe HB	0730	0800	A-419 EU/Bucket/LL/Rappel				
N405AE	3	ASTAR 350	Tahoe HB	0730	0800	A-421 EU/Reconn/Bucket/LL				
N353SH	3	ASTAR 350	Tahoe HB	0730	0800	A-550 EU/Bucket/LL/Shorthaul				
<b>HELICOPTERS (PACIFIC HELIBASE)</b>										
N911VR (H-516)	2	Bell 212 HP	Pacific HB	0730	0800	A-93 EU/Bucket/LL				
<b>DIP SITES/REPEATER/IP/HELISPOTS</b>										
Name	Latitude	Longitude	Remarks							
*See pilot map										

FIXED WING (GRASS VALLEY AIRPORT)									
FAA #	Type	Make/Model	Base	Avail	Start	Remarks			
N71AA	AA-17	AC690B	GOO	0730	0800	A-568			
<b>UNMANNED AIRCRAFT SYSTEMS</b>									
FAA #	TYPE	Make/Model	Helibase	Avail	Start	Remarks			
UR31	3	M600		0600	2200	A-557 SA/IR			
				0600	2200	*SGL Exp 10/16			

EQUIPMENT/SUPPLIES									
Position	Name	Phone							
AOBD	Lyndsay Alarcon	661-566-8843	FAA Tower (Tahoe) A-509						
AOBD	Ted Visser	619-981-2409	HOS Trailer (Tahoe) E-50146						
ASGS	Randy Carter	501-802-6708	Admin Trailer (Tahoe) E-20929						
ASGS-T	Heather Wonenberg	209-347-7546	Generator (Tahoe) E-21215						
ATGS	Bryan Rosenow (AA-17)	530-412-3632							
HEBM	Cammie Roy (Tahoe)	907-750-6620							
HEBM	Tom Schmidt (Tahoe)	907-699-1634							
HIMGB	Mike Steip (Pacific)	530-306-5711							
FAA Tower	Bill Pong (Tahoe)	650-867-4444							
UASP	Walton Bonds (UR31)	907-371-5150							
SHORTHAUL	Gary "Money" Munson (N353SH)	208-859-4697							
DISPATCH	Camino ECC	530-647-5224							

# ICS 205 - INCIDENT RADIO COMMUNICATIONS PLAN

CONTROLLED UNCLASSIFIED  
INFORMATION//BASIC

<b>1. Incident Name:</b> CALDOR WEST Z1	<b>2. Date/Time Prepared</b> Date: 10/09/2021 Time: 1930	<b>3. Operational Period:</b> Date From: 10/10/2021 Time From: 0700 Date To: 10/11/21 Time To: 0700
---	--	---

4. Communications									
Ch#	Function	Name	Assigned To	Rx Freq	Rx Tone	Tx Freq	Tx Tone	Notes	
1	COMMAND	CMD 109	WEST BRANCHES	170.3875N	114.8	162.1750N	114.8	BIG HILL	
2	COMMAND	CMD 104	WEST BRANCHES	170.7625N	114.8	165.6250N	114.8	NORTH OF HWY 50 BETWEEN DP 21 AND DP 24	
3	COMMAND	CMD 1	WEST BRANCHES	170.9750N	114.8	168.7000N	114.8	LEEK SPRINGS	
4	COMMAND	CMD 11	WEST BRANCHES	170.6875N	114.8	166.5750N	114.8	GRIZZLY FLATS AREA	
5	COMMAND	CMD 113	WEST BRANCHES	170.3125N	114.8	165.6750N	114.8	KIRKWOOD MOUNTAIN	
6	COMMAND	CMD 116	WEST BRANCHES	171.0375N	114.8	162.5875N	114.8	SIERRA SKI RESORT	
7	COMMAND	CMD 105	WEST BRANCHES	172.4500N	114.8	166.9375N	114.8	SACRAMENTO HILL	
8	TACTICAL	NIFC T1	DIV G/T/W	168.0500N		168.0500N			
9	TACTICAL	NIFC T6	WRIGHT LAKE/MET	166.7750N		166.7750N		WRIGHT LAKE & MET REPAIR	
10	TACTICAL	NIFC T3	CODY REPAIR	168.6000N		168.6000N			
11	TACTICAL	NIFC T7	KIRKWOOD REPAIR	168.2500N		168.2500N			
12	A/G CMD	A/G CMD	ALL BRANCHES	167.9500N		167.9500N		AIR TO GROUND	
13	A/G TAC	A/G TAC	A/G BUCKETS	166.6125N		166.6125N			
14									
15	MEDICAL	CALCORD	ALL BRANCHES	156.0750N	156.7	156.0750N	156.7	EMS COORDINATION ONLY	
16	EMERGENCY	GUARD 16	ALL BRANCHES	168.6250N		168.6250N	110.9	EMERGENCY USE ONLY	
17									
18									
19									
20	EMERGENCY	GUARD 16	ALL BRANCHES	168.6250N		168.6250N	110.9	EMERGENCY USE ONLY	

**5. Special Instructions**  
 CALDOR COMMUNICATION ICP HEAVENLY 408-510-8169

<b>6. Prepared by (Communications Unit Leader):</b> Name: TERRY BRINSON	Signature: _____
ICS 205 - CONTROLLED UNCLASSIFIED INFORMATION//BASIC	Date/Time: 10/09/2021 1930

# ICS 205 - INCIDENT RADIO COMMUNICATIONS PLAN

CONTROLLED UNCLASSIFIED  
INFORMATION//BASIC

<b>1. Incident Name:</b> TAHOE BASIN I/A	<b>2. Date/Time Prepared</b> Date: 10/09/21 Time: 1800	<b>3. Operational Period:</b> Date To: 10/11/21 Time To: 0700						
<b>4. Communications</b>								
<b>Ch#</b>	<b>Function</b>	<b>Name</b>	<b>Assigned To</b>	<b>Rx Freq</b>	<b>Rx Tone</b>	<b>Tx Freq</b>	<b>Tx Tone</b>	<b>Notes</b>
1	FOREST NET	ENF T9	ALL DIVS	171.5250N	156.7	162.7500N	T9-100.0	HAWKINS PK
2	FOREST NET	TMU T2	ALL DIVS	172.3750N	156.7	164.9625N	T2-123.0	EAST PK
3	FOREST NET	HTF T3	ALL DIVS	173.7750N		165.7500N	T3-131.8	HAWKINS PK
4	TACTICAL	NIFC T1	ALL DIVS	168.0500N		168.0500N		
5	TACTICAL	NIFC T2	ALL DIVS	168.2000N		168.2000N		
6	TACTICAL	R5T4	ALL DIVS	166.5500N		166.5500N		
7	TACTICAL	R5T5	ALL DIVS	167.1125N		167.1125N		
8	TACTICAL	VFIRE22	ALL DIVS	154.2650N	156.7	154.2650N	156.7	
9	TACTICAL	VFIRE23	ALL DIVS	154.2950N	156.7	154.2950N	156.7	
10	TACTICAL	VFIRE 26	ALL DIVS	154.3025N	156.7	154.3025N	156.7	
11	TACTICAL	CCD SOA	ALL DIVS	171.6750N		171.6750N		AKA" BLM SOA"
12	TACTICAL	NDF RED 1	ALL DIVS	159.3450N		159.3450N		
13	AIR TO GROUND	A/G 14	ALL DIVS	167.5000N		167.5000N		I/A A/G-ENF/TMU
14	AIR TO GROUND	A/G 51	ALL DIVS	168.3125N		168.3125N		I/A A/G-SIERRA FRONT
15	MEDICAL	CALCORD	ALL DIVS	156.0750N	156.7	156.0750N	156.7	MEDICAL COORDINATION
16	EMERGENCY	GUARD	EMERGENCY	168.6250N		168.6250N	110.9	EMERGENCY CONTACT
17								
18								
19								
20	EMERGENCY	GUARD	EMERGENCY	168.6250N		168.6250N	110.9	EMERGENCY CONTACT
<b>5. Special Instructions</b>								
<b>CALDOR COMMUNICATION ICP HEAVENLY 408-510-8169</b>								
<b>6. Prepared by (Communications Unit Leader): Name: TERRY BRINSON</b>				Signature: _____				
<b>ICS 205 - CONTROLLED UNCLASSIFIED INFORMATION//BASIC</b>				<small>NIMS IAP</small>		Date/Time: 10/09/2021 1800		



# ICS 205 - INCIDENT RADIO COMMUNICATIONS PLAN

CONTROLLED UNCLASSIFIED  
INFORMATION//BASIC

<b>1. Incident Name:</b> ENF/AEU INITIAL ATTACK ONLY	<b>2. Date/Time Prepared</b> Date: <input type="checkbox"/> 10/09/2021 Time: 1800	<b>3. Operational Period:</b> Date To: 10/11/21 Time To: 0700
---	---	---

4. Communications								
Ch#	Function	Name	Assigned To	Rx Freq	Rx Tone	Tx Freq	Tx Tone	Notes
1	COMMAND	ENFADM 1		172.3250N	156.7	165.2250N	110.9	FOREST ADMIN Tone 1-Alder
2	COMMAND	ENFADM 2		172.3250N	156.7	165.2250N	123.0	FOREST ADMIN Tone 2-Leek Springs
3	COMMAND	ENFADM 4		172.3250N	156.7	165.2250N	136.5	FOREST ADMIN Tone 4-Big Hill
4	COMMAND	ENFADM 6		172.3250N	156.7	165.2250N	156.7	FOREST ADMIN Tone 6-Echo Summit
5	COMMAND	XAM CT10		154.7625N	123.0	159.1800N	107.2	AMADOR CMD Tone 10-Leek Springs
6	COMMAND	XAM CT11		154.7625N	123.0	159.1800N	114.8	AMADOR CMD Tone 11-Zion Mountain
7	COMMAND	XED CT11		155.9025N	186.2	159.2775N	114.8	EL DORADO CMD Tone 11-Union
8	COMMAND	XED CT1		155.9025N	186.2	159.2775N	110.9	EL DORADO CMD Tone 1-Alder
9	COMMAND	XED CT4		155.9025N	186.2	159.2775N	136.5	EL DORADO CMD Tone 4-Big Hill
10	TACTICAL	R5 T4		166.5500N		166.5500N		REGION 5 TAC 4
11	TACTICAL	R5 T5		167.1125N		167.1125N		REGION 5 TAC 5
12	TACTICAL	R5 T6		168.2375N		168.2375N		REGION 5 TAC 6
13	TACTICAL	CDF T2		151.1600N	192.8	151.1600N	192.8	
14	TACTICAL	CDF T8		151.3700N	192.8	151.3700N	192.8	
15	AIR TO GROUND	A/G TAC	AIR TO GROUND	164.1375N		164.1375N		
16	EMERGENCY	GUARD 8	EMERGENCY	168.6250N		168.6250N	110.9	
17								
18								
19								
20	EMERGENCY	GUARD 8	EMERGENCY	168.6250N		168.6250N	110.9	

**5. Special Instructions**

**CALDOR COMMUNICATION ICP HEAVENLY 408-510-8169**

<b>6. Prepared by (Communications Unit Leader):</b> Name: TERRY BRINSON	Signature: _____
<b>ICS 205 - CONTROLLED UNCLASSIFIED INFORMATION//BASIC</b>	Date/Time: <input type="checkbox"/> 10/09/2021 1800

# ICS 205 - INCIDENT RADIO COMMUNICATIONS PLAN

CONTROLLED UNCLASSIFIED  
INFORMATION/BASIC

<b>1. Incident Name:</b> CALDOR EAST Z3	<b>2. Date/Time Prepared</b> Date: 10/09/2021 Time: 1930	<b>3. Operational Period:</b> Date From: 10/10/2021 Time From: 0700 Date To: 10/11/21 Time To: 0700
---	--	---

4. Communications									
Ch#	Function	Name	Assigned To	Rx Freq	Rx Tone	Tx Freq	Tx Tone	Notes	
1	COMMAND	CMD 5	EAST BRANCHES	169.7500N	146.2	167.1000N	146.2	MONUMENT PK LINKED W/ C67, C93, C96	
2	COMMAND	CMD 93	EAST BRANCHES	166.6875N	146.2	162.9375N	146.2	SCOUT LINKED W/C5, C67, C96	
3	COMMAND	CMD 67	EAST BRANCHES	172.0750N	146.2	162.2000N	146.2	KIRKWOOD MT, LINKED W/C5, C93, C96	
4	COMMAND	CMD 96	EAST BRANCHES	169.9625N	146.2	165.0500N	146.2	PYRAMID PEAK LINKED W/C5, C93, C67	
5	COMMAND	CMD 56	WEST BRANCHES	172.3500N	114.8	163.0375N	114.8	MONUMENT PK LINK TO WEST	
6	TACTICAL	NIFC T1	DIV I/M	168.0500N		168.0500N			
7	TACTICAL	NIFC T6	DIV O/P	166.7750N		166.7750N			
8	TACTICAL	NIFC T3	DIV Q/R	168.6000N		168.6000N			
9	TACTICAL	NIFC T7	PLUMMER REPAIR	168.2500N		168.2500N			
10	TACTICAL	VFIRE 24	MEYERS REPAIR	154.2725N	156.7	154.2725N	156.7		
11	TACTICAL	VFIRE 25	NIGHT OPS	154.2875N	156.7	154.2875N	156.7		
12	A/G CMD	A/G CMD	ALL BRANCHES	167.9500N		167.9500N			
13	A/G TAC	A/G TAC	A/G BUCKETS	166.6125N		166.6125N			
14									
15	COORDINATION	CALCORD	ALL BRANCHES	156.0750N	156.7	156.0750N	156.7	MEDICAL COORDINATION	
16	EMERGENCY	GUARD 16	ALL BRANCHES	168.6250N		168.6250N	110.9	EMERGENCY USE ONLY	
17									
18									
19									
20	EMERGENCY	GUARD 16	ALL BRANCHES	168.6250N		168.6250N	110.9	EMERGENCY USE ONLY	

**CALDOR COMMUNICATION ICP HEAVENLY 408-510-8169**

<b>6. Prepared by (Communications Unit Leader):</b> Name: TERRY BRINSON	Signature: _____
ICS 205 - CONTROLLED UNCLASSIFIED INFORMATION/BASIC	NIMS IAP Date/Time: 10/09/21 1930

## MEDICAL PLAN (ICS 206)

<b>1. Incident Name:</b> <p style="text-align: center;"><b>CALDOR</b></p>		<b>2. Operational Period:</b> Date From: 10/10/21 Date To: 10/11/21 Time From: 0700 Time To: 0700					
<b>3. Medical Aid Stations:</b>							
Name	Location	Contact Number/Freq	Paramedics				
MEDICAL UNIT- Kevin Palm Jeff Kaiser (T)	ICP	909-921-8490 208-390-2326	Yes				
MOBILE MEDICAL SUPPORT TRAILER	EL DORADO BASE CAMP	805-813-3858 909-9084778	Yes				
EL DORADO	CAMINO ECC SLT DISPATCH 911	530-647-5220 530-542-6148	Yes				
AMERICAN LEGION	CAMINO ECC SLT DISPATCH 911	530-647-52220 530-5426148	Yes				
<b>4. Transportation (indicate air or ground):</b>							
Ambulance Service	Type of Aircraft & Capability	Contact Number	Level of Service				
H-3SH	BLS, SHORT HAUL, LITTER, TYLER OLSON-EMPF AT HELI BASE	CALDOR COMM	ALS				
CAREFLIGHT	AIR AMB ALS - NO HOIST	530-647-5220	ALS				
CALSTAR 6 (Located at Tahoe airport)	AIR AMB ALS - NO HOIST	530-647-5220	ALS				
<b>5. Hospitals:</b>							
Hospital Name	Address,	Contact Number(s)/ Frequency	Travel Time		Trauma Center	Burn Center	Helipad
	Lat & Long		Air	Ground			
SN MEMORIAL HOSPITAL (LEVEL 3)	2170 South Ave. SLTahoe, CA 96150 38° 54.72', W119° 59.72'	530-541-3420	2MIN	5 MIN	Level 3	<input type="checkbox"/>	<input checked="" type="checkbox"/>
RENOWN REGIONAL MEDICAL CENTER (LEVEL 2)	1156 Mill St. Reno, NV 89502 N 39° 31.51', W119° 47.75'	775-982-2005	20 MIN	1.5 HRS	Level 2	<input type="checkbox"/>	<input checked="" type="checkbox"/>
SUTTER ROSEVILLE MEDICAL CENTER (LEVEL 2)	1 Medical Plaza Dr. Roseville, CA 95661 N 38° 45.97', W 121° 14.87'	916-781-1200	45 MIN	3 HRS	Level 2	<input type="checkbox"/>	<input checked="" type="checkbox"/>
UC DAVIS MEDICAL CENTER (LEVEL 1 TRAUMA/BURN)	2315 Stockton Blvd. Sacramento, CA 95817 N 38° 33.32', W 121° 27.35'	916-703-6576	45 MIN	3 HRS	Level 1	<input checked="" type="checkbox"/>	<input checked="" type="checkbox"/>
<b>6. Special Medical Emergency Procedures</b>							
<p><b>Line Emergency</b> Crew Supervisor will contact Division Supervisor with patient complaint/condition and location. - Division Group Supervisor Contacts: 1. Closest EMS resource 2. Communications Unit - Communications Unit Contacts: 1. Ground or Air ambulance as requested. 2. Operations 3. Safety 4. Medical Unit - Division Supervisor or designee will serve as point of contact and run medical emergency on assigned channel. 1. A pre-assigned tactical frequency (i.e. CALCORD) should be used for IWI and only for duration of the emergency. - Communications Unit will clear the Command channel for emergency traffic as needed for duration of the need.</p> <p><b>Camp Emergency</b> Contact Medical Unit with patient complaint/condition and location. Medical staff will respond to stabilize the patient. - Medical Unit contacts 1. Communications 2. Safety 3. Logistics 4. Operations 5. Crew Supervisor 6. Comp/Claims</p>							
<input type="checkbox"/> Check box if aviation assets are utilized for rescue. If assets are used, coordinate with Air Operations.							
<b>7. Prepared by (Medical Unit Leader):</b> Kevin Palm (909)921 8490				Signature: <i>/s/ Kevin Palm</i>			
<b>8. Approved by (Safety Officer):</b> Kevin Southerland				Signature: <i>/s/ Kevin Southerland/ Jack Wise</i>			
ICS 206		Date/Time: 10/9/21 1800		NIMS IAP			

# MEDICAL PLAN (ICS 206 WF)

Controlled Unclassified Information//Basic

## Medical Incident Report

**FOR A NON-EMERGENCY INCIDENT, WORK THROUGH CHAIN OF COMMAND TO REPORT AND TRANSPORT INJURED PERSONNEL AS NECESSARY.**

**FOR A MEDICAL EMERGENCY: IDENTIFY ON SCENE INCIDENT COMMANDER BY NAME AND POSITION AND ANNOUNCE "MEDICAL EMERGENCY" TO INITIATE RESPONSE FROM IMT COMMUNICATIONS/DISPATCH.**

Use the following items to communicate situation to communications/dispatch.

**1. CONTACT COMMUNICATIONS / DISPATCH (Verify correct frequency prior to starting report)**

*Ex: "Communications, Div. Alpha. Stand-by for Emergency Traffic."*

**2. INCIDENT STATUS: Provide incident summary (including number of patients) and command structure.**

*Ex: "Communications, I have a Red priority patient, unconscious, struck by a falling tree. Requesting air ambulance to Forest Road 1 at (Lat./Long.) This will be the Trout Meadow Medical, IC is TFLD Jones. EMT Smith is providing medical care."*

Severity of Emergency / Transport Priority	<input type="checkbox"/> RED / PRIORITY 1 Life or limb threatening injury or illness. Evacuation need is IMMEDIATE <i>Ex: Unconscious, difficulty breathing, bleeding severely, 2° – 3° burns more than 4 palm sizes, heat stroke, disoriented.</i> <input type="checkbox"/> YELLOW / PRIORITY 2 Serious Injury or illness. Evacuation may be DELAYED if necessary. <i>Ex: Significant trauma, unable to walk, 2° – 3° burns not more than 1-3 palm sizes.</i> <input type="checkbox"/> GREEN / PRIORITY 3 Minor Injury or illness. Non-Emergency transport <i>Ex: Sprains, strains, minor heat-related illness.</i>	
Nature of Injury or Illness & Mechanism of Injury		Brief Summary of Injury or Illness <i>(Ex: Unconscious, Struck by Falling Tree)</i>
Transport Request		Air Ambulance / Short Haul/Hoist Ground Ambulance / Other
Patient Location		Descriptive Location & Lat. / Long. (WGS84)
Incident Name		Geographic Name + "Medical" <i>(Ex: Trout Meadow Medical)</i>
On-Scene Incident Commander		Name of on-scene IC of Incident within an Incident <i>(Ex: TFLD Jones)</i>
Patient Care		Name of Care Provider <i>(Ex: EMT Smith)</i>

**3. INITIAL PATIENT ASSESSMENT: Complete this section for each patient as applicable (start with the most severe patient)**

Patient Assessment: See IRPG page 106

Treatment:

**4. TRANSPORT PLAN:**

Evacuation Location (if different): *(Descriptive Location (drop point, intersection, etc.) or Lat. / Long.)* Patient's ETA to Evacuation Location:

Helispot / Extraction Site Size and Hazards:

**5. ADDITIONAL RESOURCES / EQUIPMENT NEEDS:**

*Example: Paramedic/EMT, Crews, Immobilization Devices, AED, Oxygen, Trauma Bag, IV/Fluid(s), Splints, Rope rescue, Wheeled litter, HAZMAT, Extrication*

**6. COMMUNICATIONS: Identify State Air/Ground EMS Frequencies and Hospital Contacts as applicable**

Function	Channel Name/Number	Receive (RX)	Tone/NAC *	Transmit (TX)	Tone/NAC *
COMMAND					
AIR-TO-GRND					
TACTICAL					

**7. CONTINGENCY: Considerations: If primary options fail, what actions can be implemented in conjunction with primary evacuation method? Be thinking ahead.**

**8. ADDITIONAL INFORMATION: Updates/Changes, etc.**

**REMEMBER: Confirm ETA's of resources ordered. Act according to your level of training. Be Alert. Keep Calm. Think Clearly. Act Decisively.**

# Resource Advisor Update

**Avoidance areas for cultural and sensitive resources are being flagged within Divisions. If work needs to occur in areas identified by the following flagging/placard, please contact a REAF assigned to your Branch.**

## Avoidance Areas

**Eldorado NF**

**Pink/Black Checkered Flagging  
and yellow placards**

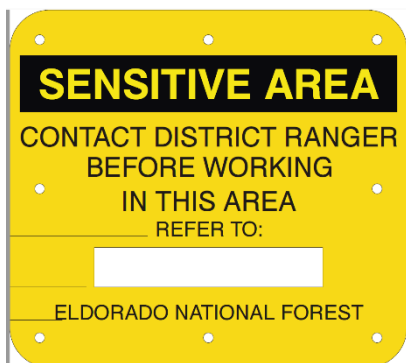

**LTBMU / Humboldt-Toiyabe NF**

**Yellow and Green Paired  
Flagging**



**Eldorado NF Lead READ – Jen House**

**Lake Tahoe Basin Lead READ – Emma Williams**

## Caldor Suppression Repair Guidelines

Frequently coordinate repair efforts with REAFs on repair priorities and specific guidelines. The following standards are to be met during suppression repair operations:

### Handlines, Dozer Lines, and Safety Zones

- Construct waterbars, rolling dips, or chunk/waffle all fire lines on slopes >10%.
- **Pull outside berms back** into the control line and distribute topsoil evening. Recontour the surface to allow for drainage. If line follows ridge, divert water equally to both sides of the ridge. Pull slash back over line.
- **Chunking** involves using an excavator to decompact and roughen surfaces of control lines by creating up to 1ft x ft divets in a continuous egg carton pattern. Coordinate with REAFs for guidelines.
- **Water-bars** will be constructed at a 35 – 40° angle across slope. Downslope end must be open and should discharge into vegetated or protected surface.
  - Water bar depths for **dozer lines** should be at least 6 inches; total height from bottom of ditch to the top of the waterbar should average at least 18 inches and not exceed 24 inches.
  - Water bar depths for **hand lines** should be at least 4 inches; total height from bottom of ditch to top of water bar should average at least 8 inches and not exceed 12 inches. Higher water bars do not necessarily mean better water bars.

Fire Line % Slope)	Maximum distance apart (feet)
1 - 10	Every 100
10 - 30	Every 75 - 100
30 - 50	Every 50 – 75
>50	Every 50

- **Conceal or hide points of access** using the landscape and available materials. In high OHV use areas, block the first 50 – 100ft of the dozer line with boulders or chunk if not covered by logs, brush, or other veg. Downed trees should be dirty to prevent cutting/collection.
- **Remove deposited or perched soil and suppression debris from streams, watercourses, swales, or draws.** Do not remove more than necessary to prevent damaging watercourse. Restore impacted channel shape to adjacent channel shape. Spread removed soil across fire line. **Contact REAF before starting stream, drainage, wetland, or meadow repair.**
  - Do not remove woody debris that was in the channel prior to the fire.

### Roads

- Install waterbars where waterbars previously existed.
- Install or maintain rolling dips where a rolling dip previously existed.
- Clean culverts plugged with soil and rock resulting from fire suppression actions.
- **Remove all slash and debris from culvert inlets/outlets** resulting from suppression actions.
- Clean and grade ditch lines and lead off ditches as necessary.
- Water roads for dust abatement.
- Remove sediment from watercourse crossing locations and stabilize watercourse crossing approaches as appropriate for pre-existing road use.

# **Caldor Suppression Repair Guidelines**

## **Vegetative Debris (activity fuels) Treatment**

- Concentrations of slash created by fire suppression activities along roadways and among structures should be treated to reduce fire hazard. Treatments include mastication, lopping and scattering, and chipping. Where feasible, vegetation treated by mastication or lopping and scattering should not exceed 18 inches in height. Chipped material should be spread across the cleared area. Chip piles should not exceed 6” in depth on the ENF or 3” in depth on the TMU.
- Concentrations of slash within 100 feet of habitable structures should be removed or chipped.

## **Fences**

- Repair fences damaged during fire suppression operations. Intent of fence repair is to prevent livestock or other animals from escaping.

## **Compensation Claims**

- For all other property damage beyond the scope of the Suppression Repair Plan, please document the damage on an ICS 213 and submit it to the Incident Management Team Compensation Claims Unit.

## **Housekeeping**

- **Remove and dispose of trash or litter** from all fire lines, camps, parking and staging areas.
- Remove flagging from line and trail.
- Close gates that were opened and repair any fences and gates cut or damaged by fire suppression resources.

**Thank you for your safe and diligent work repairing your National Forest lands!**



*Interagency Incident  
Management*





## CODE OF CONDUCT INCIDENT PERSONNEL

Each individual on this incident is responsible for:

- Being *ready and able* to perform their assigned duties effectively
- Conducting themselves in a manner that treats people with dignity, equality, courtesy, and respect
- Abiding by agency ethics and conduct regulations
- Reporting any harassment or other inappropriate behavior

Each individual on this incident has the right to:

- Work in an environment characterized by safe work practices
- Work in a fair and harassment free environment
- Say “No” to unwelcome advances or requests for favors
- File complaints or grievances through appropriate avenues

There is zero tolerance for inappropriate behavior while assigned to the incident, including

- Illegal drug use
- Alcohol use
- Unsafe work practices and activities
- Discrimination
- Sexual harassment
- Fighting, threatening and abusive behaviors
- Using social media and electronic communication devices for personal business while engaged in fire assignment duties
- Other violations of USDA and Forest Service standards of conduct

Failure to adhere to the Code of Conduct could result in dismissal from the incident, with notification to your home unit.

The public expects our best efforts; they see us as professionals in what we say and do. Let's continue to show them we are!

# HUMAN RESOURCES MESSAGE

October 10, 2021



HR staff is here to assist in creating a positive work environment for all. If issues arise please don't hesitate to contact me via the information below or in HR Office trailer.

*Human Resources Specialist– Jon Tipton*  
971.347.7314 (call/text) or email @ [jonathan.tipton@usda.gov](mailto:jonathan.tipton@usda.gov)



**MEDIA** – The California State Penal Code Section 409.5(d) allows the news media to enter scenes of disaster, riot or civil disturbance. Properly identified members of the news media should not be restricted from entering locations specified within the code. However, this does not include crime scenes, private property and the news media may not interfere with incident operations. Please always treat the media with courtesy and respect and advise the Information Office if there are any issues.

**PHOTOGRAPHS AND VIDEOS OF INCIDENT** – Please refrain from posting incident related videos to your personal social media. It may be unsafe to shoot photos or video and a firefighter who is concentrating on a camera loses their situational awareness. When this happens it could reflect poorly on all that are attached to this incident.

Please email photo and video submissions to [2021.Caldor@firenet.gov](mailto:2021.Caldor@firenet.gov)

**MAIL** – If you need to send or receive mail, please see the mailing address below. Sending letters, cards to your loved ones, or mailing bills. Please stamp your mail and it will be taken to the post office for you. If you don't have a stamp, we will provide one.

**Mailing address for the Caldor Fire:**

**Caldor Fire Camp  
Attention :(Your name &RO/Crew Name)  
3860 Saddle Road  
South Lake Tahoe, CA 96150**

**Fire Information Resources for the Public:**

Please feel free to share the following Inciweb, Facebook, Twitter, email updates, information line and QR code with the public. These are updated regularly and are the best links for current Caldor Fire information on both the Eldorado and Lake Tahoe National Forests.

 <https://inciweb.nwcg.gov/7801>

Information Line: (530) 303-2455



 @EldoradoNF & @LakeTahoeUSFS

Email update List: <http://tinurl.com/CaldorSignUp>

 @EldoradoNF & @LakeTahoeUSFS



# Training Message



## To receive training credit for the Caldor Fire

- ◆ Email me your Completed 225 Eval's
- ◆ Fill out the online check in & exit interview  
( QR code attached)
- ◆ Trainee's home unit  
mailing address
- ◆ Evaluator's home unit  
job title and name
- ◆ Position Task Book  
Tasks sign-off

One day prior to demob, please start the close out procedures with us. We are working remotely and will do our best to answer any questions you may have. Please call or email me with your questions.

Thanks for your cooperation.

***Morgan Madruga***

**TRAINING SPECIALIST TRAINEE**

**Merced Fire Department**

**99 E 16<sup>th</sup> st Merced, Ca 95340**

**209-386-2731**

**MorganMadruga@yahoo.com**

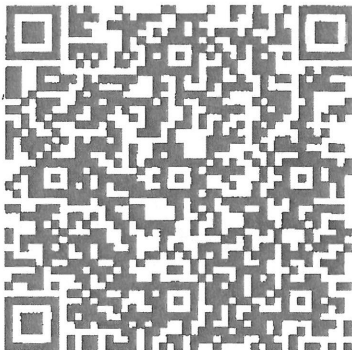

Online Training Check-In

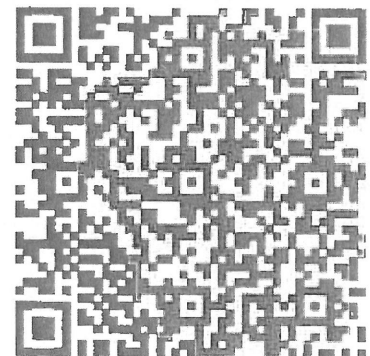

TNSP - Evaluation of Trainer

## FINANCE MESSAGE

<b>Fire Name:</b> Caldor Fire
<b>Fire Number:</b> CA-ENF-024030
<b>Accounting Code:</b> P5N8GM21
<b>Email:</b> <a href="mailto:2021.caldor.finance@firenet.gov">2021.caldor.finance@firenet.gov</a>
<b>Hotline:</b> 530-330-5450

**If you were originally ordered on a CALFIRE contract and have not submitted a VIPR contract and RO or received an EERA (Fed contract) – CONTACT FINANCE TODAY you might not get paid.**

**Finance Documents Needed upon “Check In” (If Not Already Submitted):**

Please email these documents or scan the QR Code below, attach & submit.			
<b>Agency Equipment/ Crews:</b> <ul style="list-style-type: none"> <li>• Manifest - showing employment type (GS or WG) or AD rates if applicable</li> </ul>	<b>Overhead:</b> <ul style="list-style-type: none"> <li>• AD/Casual Hire Form</li> <li>• If regular Agency please ensure “GS” or “WG” is written on your first CTR</li> </ul>	<b>Contract Equipment/ Contract Crews:</b> <ul style="list-style-type: none"> <li>• Agreement</li> <li>• Manifest</li> <li>• Resource Order</li> <li>• Inspections</li> </ul>	<b>Cooperator:</b> <ul style="list-style-type: none"> <li>• Cooperative Agreement</li> <li>• Resource Order</li> </ul>

**Please submit your CTR/Shift Tickets using the QR code or email address below:**

Don't Forget to put your RO # on your CTR/Shift Ticket – final travel CTR's must be signed by supervisor on incident - Thank You

**Please Include the Word “Equipment” for Federal Contract Equipment or “Time” for Federal Overhead & Crews in the Subject Line of the Email**





**Local Government Resources on CFAA**  
If you are demobing and there is no OES AREP  
there:

- Have the FSC or IC review and sign your 42s
  - You give the incident the pink copy
  - You keep the gold copy
- You mail the white and green (if it has a green)  
to OES Headquarters per the instructions on the

42

**OES JOB AIDS, FORMS, F-42 SAMPLES AND  
CFAA AGREEMENT**



**Your OES Fire & Rescue Assistant Chief  
Kit Bailey  
530-307-1307**

## Replacement of Government Property Loss or Damage



Email ALL documentation to:  
COMP/CLMS Unit Leader (T),  
2021.caldor.finance@firenet.gov>,  
530-708-2587.

Call if you have questions or visit  
us at the Caldor ICP.

- Complete OF-289-Property Loss or Damage Report (2 pages)
- Pictures of damaged equipment.
- Keep damaged equipment for turn in.
- Repair or replacement order/invoice or receipt if applicable; OR an estimated cost to repair or replace damaged equipment.
- Copy of your Resource Order.
- If applicable and other than a Federal employee, copy of your state agreement or contract.
- ANY additional information dealing with the claim, i.e., general message(s), hand-written notes, letters, etc. The more information you provide the better.
- Ensure you have all applicable signatures



*Interagency Incident  
Management*



## Hotel Acquisition Process

Due to continuing bear issues at the ICP as well as predicted inclement weather, the incident is **requiring** individual procurement of hotel accommodations. This is for lodging only. The process below discusses financial procedure and documentation:

If you are a **local agency dispatched through CFAA**, you will need to acquire an S# prior to demob. This number will also be entered on your F-42 form.

**Federal resources with a travel card** will be processed through your agency's travel reimbursement process. Finance will provide a 213 with approval statement upon demob, if required by your agency.

All other non-federal resources, or federal resources that do not have purchasing capability, complete the following:

**ADs who are able to pay** and get reimbursed for travel will need to pay for lodging and get reimbursed through your normal reimbursement process. You will be given a 213 with authorization statement from the finance section during demob.

**ADs and Seasonal Federal Employees who are unable to pay** for lodging, the buying team may be able to assist with purchasing your accommodations. Inquire with the incident finance section. Federal resources who have the crew boss card option should use this as a first option.

In accordance with each individual contract, contractors shall pay for lodging and submit receipts for additions to your invoice (OF-286). Itemized receipts are required by the finance section during demob. Copies may also be submitted electronically or hard copy during assignment to save time at demob. Please be sure to write your resource order number on the document. Also, please note that double occupancy may be required on many contracts.

If you're not in one of these categories or uncertain, finance can help you check. Please use the hotline number: 530-330-5450 or email: [2021.Caldor.finance@firenet.gov](mailto:2021.Caldor.finance@firenet.gov) If emailing include your resource number, type of resource and contact phone number.

### **West Side, Branch 1: *Hotel and Dinners***

Resources working the West side of the incident and briefing at the El Dorado fairgrounds are expected to be self-sufficient for dinners and hotel accommodations. You will be expected to procure your own hotel and remain within the per diem rates of \$135 a night before tax and \$28 for dinner after tax and tip. Breakfast, sack lunches, and hydration products will be provided at briefing. Branch 1 will advise if you need to return to the fairgrounds in the evening.

### ***East side Branch 3 Hotels***

All meals are provided by the incident. You will be responsible to acquire your own lodging. You must assure all nights are within the \$135 per diem rate. The following hotel options are available within per diem rates. To avoid rate changes, book your rooms for the anticipated duration of your assignment. If you demob early cancel any remaining nights.

#### **Hard Rock Hotel. Promo code "USFOREST"**



#### **Lake Tahoe Resort Hotel (Large Vehicle parking is limited)**



#### **Harveys Lake Tahoe (large vehicle parking lot is at large parking lot at Harrahs)**



## **CALDOR Fire Services**

### **Hours of operation:**

- **Kitchen:** 0600-0930, 1800-2130 (Daily)
- **Supply:** 0600-2100 (Daily)
- **Ground Support:** 0600-2000 (Daily)
- **Fuel Tenders:** (Daily)
  - ❖ **S. Lake Tahoe-** 0600-2030
  - ❖ **El Dorado camp-** 0600-1800
- **Weed Wash:** 0900-1900 (Daily)
- **Laundry:** 0500-2200 (Daily)
- **Shower:** 0500-1300, 1500-2200 (Daily)
- **Saw Shop:** 0600-2030 (Daily)
- **Medical Services:**
  - ❖ **ERL Covid Trailer (IPC)** 0700-2130
  - ❖ **Madison Medical Trailer (S. Lake Tahoe)** 0600-2200
  - ❖ **Adventure Medics Trailer (El Dorado Camp)**  
Covid testing. 0600-1800, After hours call back,  
Susan Oxley (503) 440-0771

Date & Time Order was Placed		ORDER #	DIV	Location & Time For Delivery (DIV, LZ, DP, Lat/Long)			
<b>1000 ft Hose Kit</b>			<b>Quantity Needed</b>				
10 ea, 100' x 1 1/2" Hose; 10 ea 100' x 1" Hose; 10 ea 1 1/2" Gated Wyes; 10 ea 1 1/2" to 1" reducers; 10 ea 1" nozzels							
<b>2000 FT Hose Kit</b>			<b>Quantity Needed</b>				
20 ea, 100' x 1 1/2" Hose; 20 ea 100' x 1" Hose; 20 ea 1 1/2" Gated Wyes; 20 ea 1 1/2" to 1" reducers; 20 ea 1" nozzels							
<b>3000 FT Hose Kit</b>			<b>Quantity Needed</b>				
30 ea, 100' x 1 1/2" Hose; 30 ea 100' x 1" Hose; 30 ea 1 1/2" Gated Wyes; 30 ea 1 1/2" to 1" reducers; 30 ea 1" nozzels							
<b>FULL HOSE KIT</b>				<b>HALF HOSE KIT</b>			
1 1/2" Hose (5000 Ft), 1" Hose (2000 Ft), 3/4" Hose (2000 Ft), 1 1/2" Gated Wyes (25 ea), 3/4" Wyes (25 ea), 1 1/2" to 1" Reducers (25 ea), 1" to 3/4" Reducers (25 ea), 1 1/2" KK Nozzels (25 ea), 1" KK Nozzels (25 ea), 3/4" Nozzels (25 ea), Hose Clamps (10 ea), Class A Foam (10 Gallons)				1 1/2" Hose (2500 Ft), 1" Hose (1000 Ft), 3/4" Hose (1000 Ft), 1 1/2" Gated Wyes (12 ea), 3/4" Wyes (12 ea), 1 1/2" to 1" Reducers (12 ea), 1" to 3/4" Reducers (12 ea), 1 1/2" KK Nozzels (12 ea), 1" KK Nozzels (12 ea), 3/4" Nozzels (12 ea), Hose Clamps (5 ea), Class A Foam (10 Gallons)			
Total Full Hose Kits Needed:				Total Half Hose Kits Needed:			
Item	NFES	Description	Amount	Item	NFES	Description	Amount
<b>MISC ITEMS</b>				29	000909	<b>Backpack Pump</b>	
1	000030	BATTERY - SIZE AA		30			
2	000033	BATTERY - SIZE D		31			
3	007000	BATTERY - AAA,		32			
4	000856	DOUBLE MALE 1 1/2"		33			
5	000857	DOUBLE FEMALE 1 1/2"		34			
6	000916	DOUBLE MALE, 1"		<b>Hose Kit Accessories</b>			
7	000710	DOUBLE FEMALE, 1"		7	000006	ADAPTER -1 1/2" NH-F, - 1 1/2" NPSH-M	
8	000416	INCREASER - 1" TO 1 1/2"		8	000007	ADAPTER -1 1/2" NPSH-F, - 1 1/2" NH-M	
9	002235	INCREASER - 3/4" TO 1"		9	000693	BERM - PORTABLE PUMP	
10	000733	REDUCER - 1" TO 3/4"		10	000046	CLAMP - HOSE,	
11	000010	REDUCER - 1 1/2" to 1"		11	000856	DOUBLE MALE 1 1/2"	
12	001220	HOSE -HARDLINE		12	000857	DOUBLE FEMALE 1 1/2"	
13	000932	HOSE - 1"		13	000115	HOSE - SUCTION, 1 1/2" NH X 10'	
14	000933	HOSE - 1 1/2"		14	000137	NOZZLE - PLASTIC, 60 GPM, 1 1/2"	
15	001016	HOSE - 3/4"		15	000138	NOZZLE - PLASTIC, 35 GPM, 1"	
16	001082	NOZZLE - KK 1 1/2"		16	000024	NOZZLE - TWIN TIP	
17	001081	NOZZLE - KK, 1"		17	000744	PACKSACK - WATERPROOF,	
18	000136	NOZZLE - 3/4"		18	000417	REDUCER -2" NPSH-F - 1 1/2" NH-M	
19	000230	TEE - 1 1/2" 1 1/2" X 1"		19	000145	PRIMER - HAND, MARK III	
20	001809	TEE - 1" x 1" X 3/4"		20	000114	SUCTION HOSE 1 1/2" NH X 3'	
21	000731	TEE - HOSELINE 1 1/2"		21	000212	VALVE - FOOT, 1 1/2"	
22	002240	TEE - HOSELINE, 1"		22	000228	VALVE - CHECK & BLEEDER 1 1/2"	
23	001201	VALVE - SHUT OFF, 1"		23	000229	VALVE - P. RELIEF, 1 1/2"	
24	001207	VALVE - SHUT OFF, 1 1/2"		24	000235	WRENCH - SPANNER	
25	000228	VALVE - CHECK 1 1/2"		25	000231	WYE, GATED, 1 1/2"	
26	000835	VALVE - SHUT OFF, 3/4" NH		26	000218	MRK3 GAS CAN	
27	000259	WYE, GATED, 1"		27	000113	FUEL LINE ASSEMBLY - 1/4" X 5'	
28	000904	WYE, GATED, 3/4"		28	001145	FOAM CLASS A	
<p><b>Type 1 Spike Kit</b> (1 Crew 24 hr's), 80 Gallons of Water, 8 Case of Gatorade, 6 Case of MRE's, 40 Sack Lunches, 10 Gallons of Gasoline (safety can-NOT mixed, tagged), 40oz 50:1 2 cycle mix, 1 Yellow tag "MIX", 4 gallons Bar and Chain oil, 1 Bathroom in a Box (5 ea TP, 2 Gold Bond, 25 bath in a bag), 1 Box of Trash bags, 2 cases AA Batteries, 2 Rolls fiber tape, 1 Roll of Visqueen, 22 Sleeping Bags.</p> <p><b>Type 2 Spike Kit</b> (&gt; 1 night – max 3 night) (1 Crew 24 hr's), Type 1 kit from above plus: 20 Pair of work gloves, Basic Medical supplies (Line medic / EMT), Crew Red Bags, 22 Sleeping Pads.</p>							
<p>How to order: If you have 3 crews "spiking out" for 1 night then order 3 Type 1 Spike Kits, to be delivered to the DP / Sling site by XXXX hrs. **Add Firing Equipment as needed**</p>							

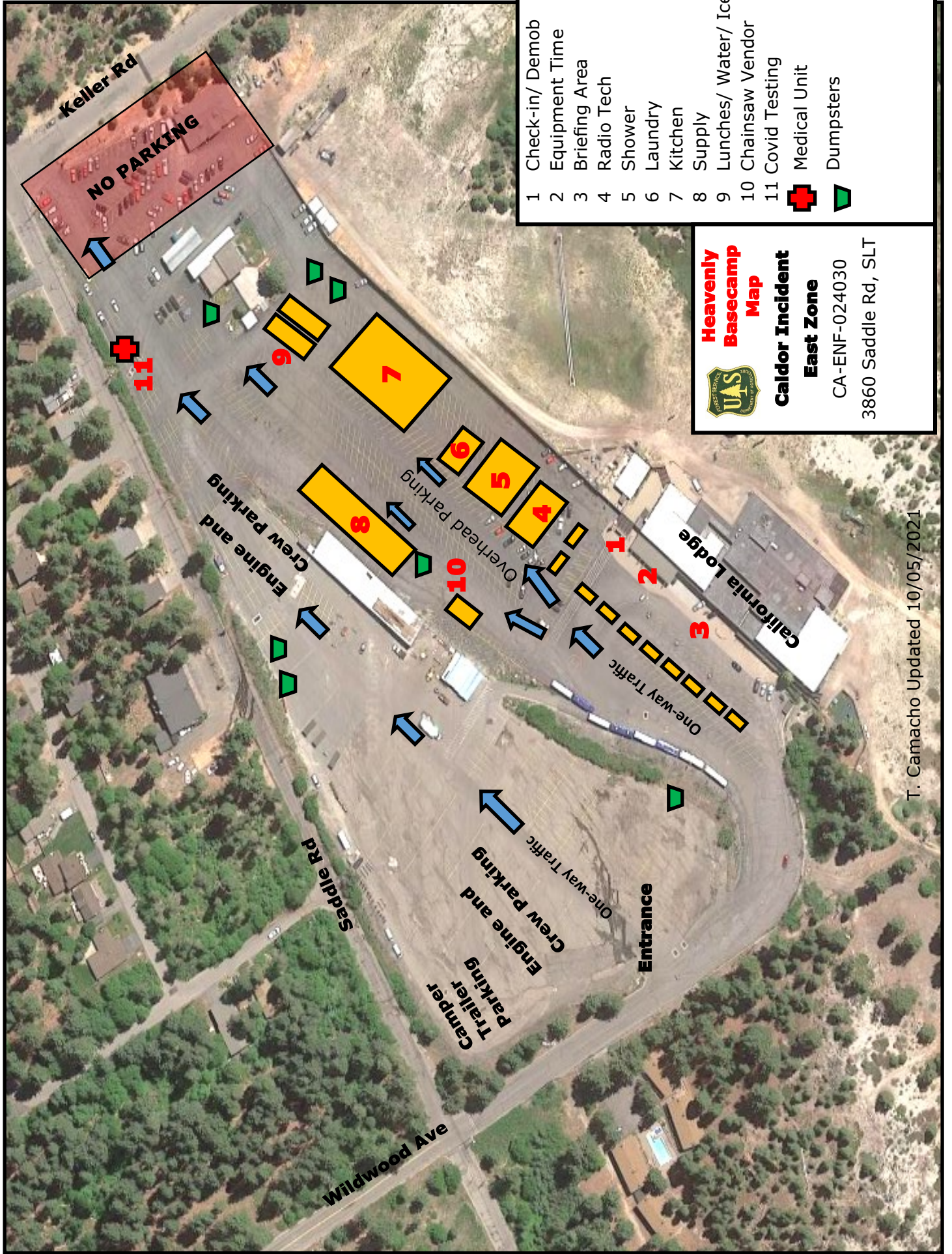

- 1 Check-in/ Demob
  - 2 Equipment Time
  - 3 Briefing Area
  - 4 Radio Tech
  - 5 Shower
  - 6 Laundry
  - 7 Kitchen
  - 8 Supply
  - 9 Lunches/ Water/ Ice
  - 10 Chainsaw Vendor
  - 11 Covid Testing
-  Medical Unit  
 Dumpsters

**Heavenly Basecamp Map**  
**Caldor Incident**  
**East Zone**  
 CA-ENF-024030  
 3860 Saddle Rd, SLT

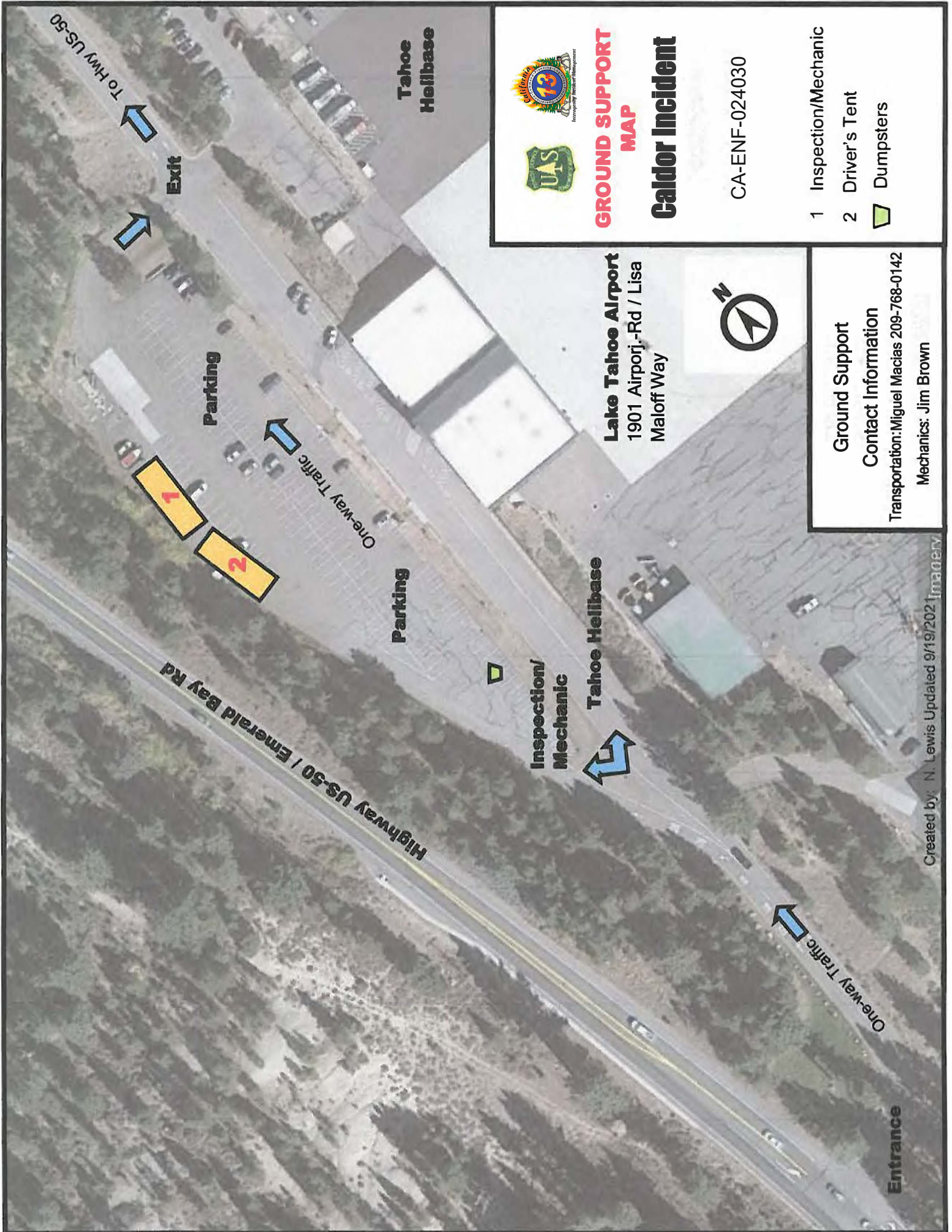

**GROUND SUPPORT  
MAP**  
**Caldor Incident**

CA-ENF-024030

- 1 Inspection/Mechanic
- 2 Driver's Tent
- ▢ Dumpsters

**Lake Tahoe Airport**  
1901 Airporj.-Rd / Lisa  
Maloff Way



**Ground Support**  
**Contact Information**  
Transportation: Miguel Macias 209-768-0142  
Mechanics: Jim Brown

Highway US-50 / Emerald Bay Rd

1  
2

Parking

One-way Traffic

Parking

Inspection/  
Mechanic

Tahoe Helibase

Tahoe  
Helibase

Exit

Entrance



# WEED WASH AND REFUEL MAP

## Caldor Incident East Zone

CA-ENF-024030

- 1 Fuel Tender Lane 1
- 2 Fuel Tender Lane 2
- 3 Weed Wash

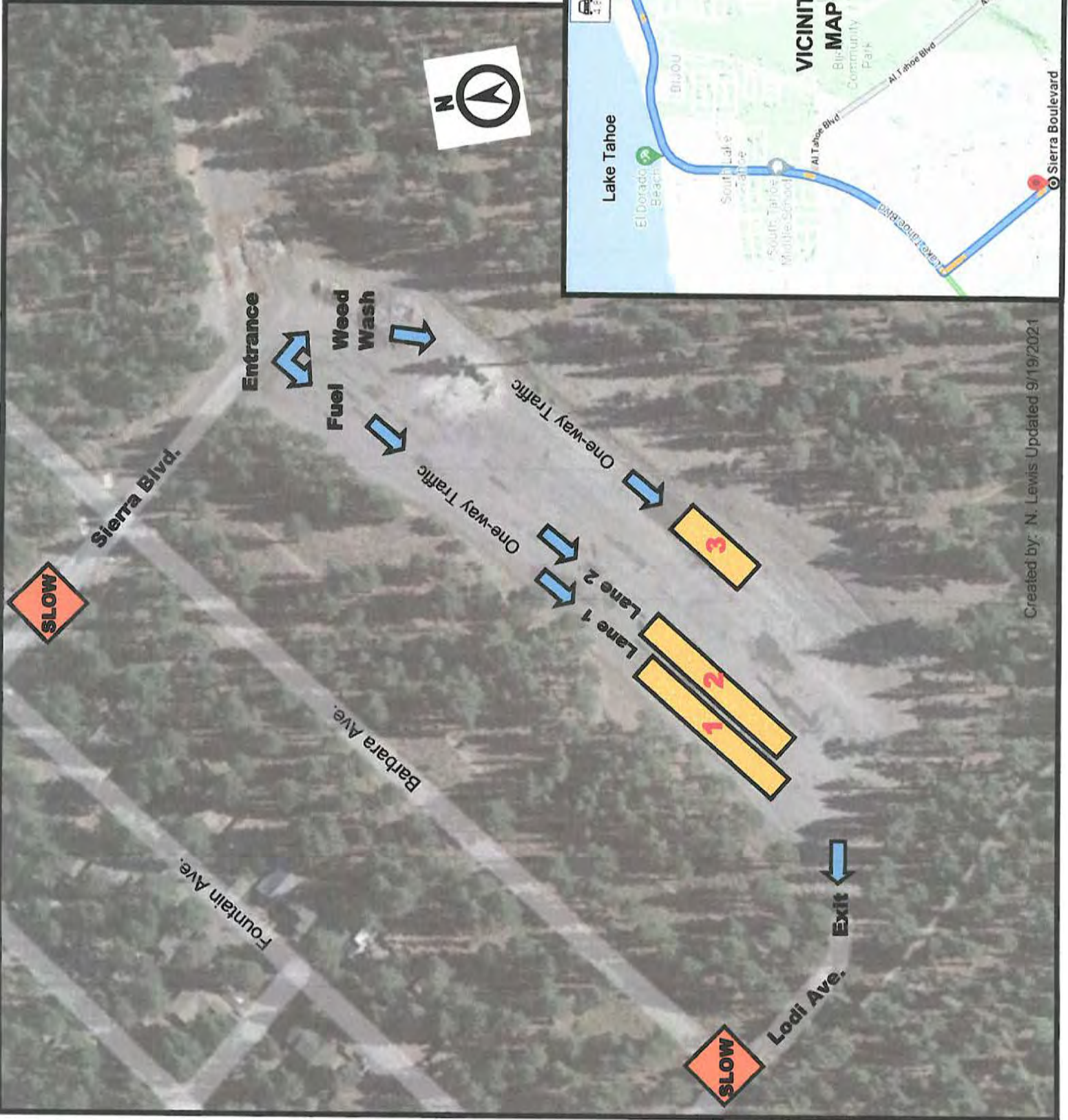
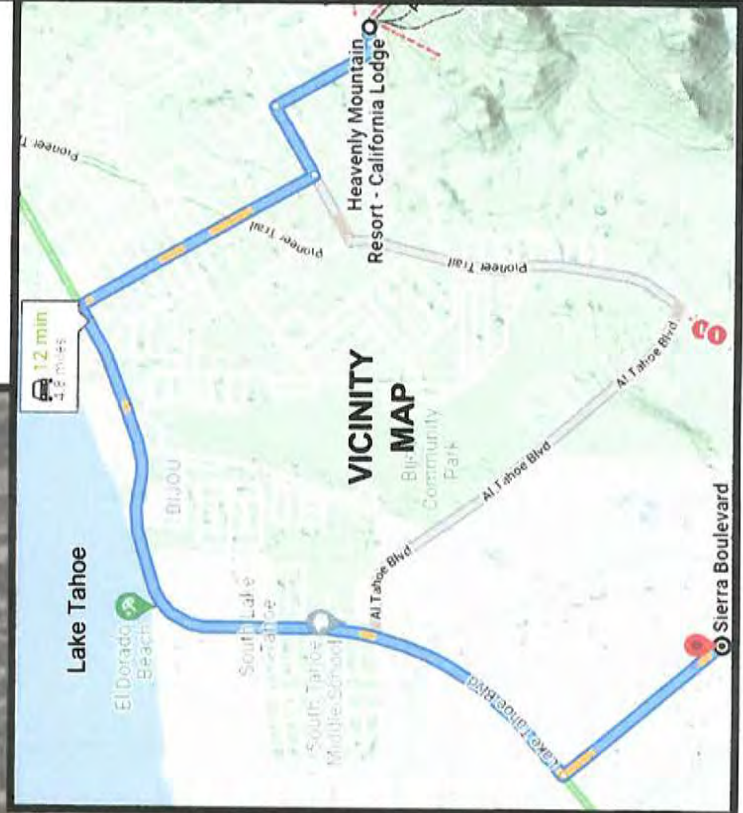

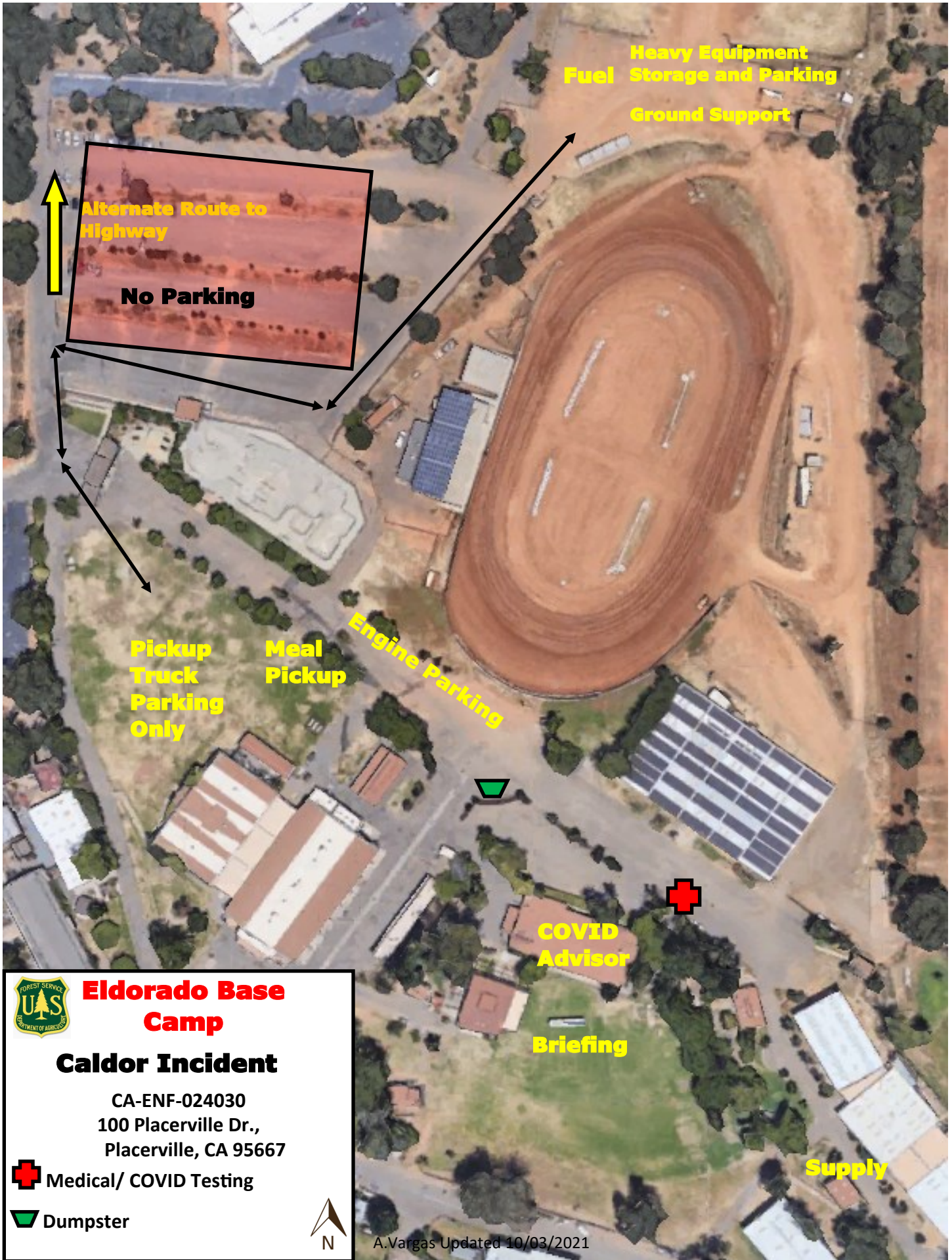

Alternate Route to Highway

No Parking

Heavy Equipment  
Fuel Storage and Parking  
Ground Support

Pickup  
Truck  
Parking  
Only

Meal  
Pickup

Engine Parking

COVID  
Advisor

Briefing

Supply



# Eldorado Base Camp

## Caldor Incident

CA-ENF-024030  
100 Placerville Dr.,  
Placerville, CA 95667

 Medical/ COVID Testing

 Dumpster





## DEMOB LIST

1. Incident Name:		2. Operational Period: Date From:	10/10/2021	Date To:	10/11/2021
	CALDOR	Time From:	0700	Time To:	0700



# DEMOB LIST



RESOURCE	NAME	TIME
----------	------	------

E-50222	ENG6 NBF 661	7:00
O-50123	A. VARGAS	7:00
O-50554	K. NIMMO	7:15
O-50579	S. VINCENT	7:30
E-50152	SKD FORKNER	7:30
E-50240	WTS2 ABLE	7:45
O-50618	EMPF OLSEN	7:45
E-50352	WT2 IDL	8:00
C-50100	HC2IA TWIN PEAKS	8:00
O-50542	L. BOYD	8:15
E-232	EXCA WESTWOOD	8:15
C-50099	CC SANDIEGO 23	8:30
E-689	EXCA VENTANA	8:30
E-688	EXCA DAVIS	8:45
O-20814	M. SCHEELINE	8:45
E-50423	CHP MCKELLAR	9:00

DEMOB QUESTIONS  
(530) 584-9415



*Interagency Incident  
Management*



