

Sunday

# INCIDENT ACTION PLAN

## CALDOR INCIDENT

CA-ENF-024030  
P5N8GM21

Dodger Blue



Maps, IAP, Virtual Briefing



### OPERATIONAL PERIOD

9/26/2021 0700  
to  
9/27/2021 0700



# In Memory of Allen Johnson

Forever Legend



Today, California Interagency Incident Management Team 12 (CIIMT 12) is sending a delegation to honor Allen Johnson, CIIMT 12 Liaison Officer, who passed away on August 31, 2021 while assigned to the French Fire near Kernville. Allen died of complications from COVID.

Allen was not just a team member; he was part of our fire family and made an impact on each of us and the wildland community. "If there was a Hall of Fame for wildland firefighters, Allen would be one of its first inductees. Allen is truly a forever legend." Michael Nobles, CIIMT 12 Incident Commander.

From Allen Johnson's Brother,

"Thanks for keeping us Johnson's in your thoughts. I know how tough it is to carry on out there with a missing teammate and want to express our gratitude to the team for continuing on with the mission although it is with heavy hearts."



Take a moment with your personnel to reflect on how valuable life is. Take a moment to call home and make a connection. Take six minutes for your safety.

If you would like to watch the memorial service at 3:30pm today, please follow Allen's Facebook page for the livestream:

<https://www.facebook.com/AllenJohnsonMemories>

# INCIDENT OBJECTIVES (ICS 202)

<b>1. Incident Name:</b> <p style="text-align: center;"><b>CALDOR</b></p>	<b>2. Operational Period:</b> <table style="width: 100%; border: none;"> <tr> <td style="border: none;">Date From:</td> <td style="border: none;">9/26/2021</td> <td style="border: none;">Date To:</td> <td style="border: none;">9/27/2021</td> </tr> <tr> <td style="border: none;">Time From:</td> <td style="border: none;">0700</td> <td style="border: none;">Time To:</td> <td style="border: none;">0700</td> </tr> </table>	Date From:	9/26/2021	Date To:	9/27/2021	Time From:	0700	Time To:	0700
Date From:	9/26/2021	Date To:	9/27/2021						
Time From:	0700	Time To:	0700						

**3. Objective(s):**

**Leaders Intent:**

Work effectively with cooperative partners towards a common goal of protecting values in a safe and efficient manner. All incident assigned personnel should be prepared to take appropriate actions regarding:

- Personal safety and safety of others, including driving slowly, safely, and defensively while implementing tactics that offer a high probability of success.
- Professional conduct and timely / effective communications.
- Manage fatigue by taking breaks and maintaining work rest guidelines.
- All line supervision personnel, including crew leaders and strike team leaders, must attend Operational Briefings.

**Management Objectives:**

- Provide for emergency personnel and public safety at all times.
- Ensure COVID-19 precautions and best practices are met at all times.
- Protect property, improvements, and infrastructure.
- Ensure accurate coordinated, timely and accurate release of public information.
- Foster and maintain relationships with all cooperators and stakeholders.
- Protect economic, natural, cultural and heritage resources.
- Mitigate or eliminate environmental resource impacts as a result of fire suppression efforts.
- Maintain fiscal accountability and keep costs commensurate with values at risk.

**Control Objectives:**

- Keep the fire within its currently identified perimeter and north of Highway 4 to Highway 88.
- Keep the fire within its currently identified perimeter and south of Wentworth Springs Rd, to Mosquito Pass, and road systems N16A, N20A, N08, and N21.
- Keep the fire within its currently identified perimeter and east of County Highway E16 and Fiddletown.
- Keep the fire within its currently identified perimeter and west of the El Dorado County, Alpine County and State Line boundary.

**COVID Mitigations:**

- All persons must wear a mask indoors at all times regardless of vaccination status, as well as outdoors when physical distancing cannot be maintained.
- Maintain a module as one, wash your hands and sanitize surfaces.

**5. Site Safety Plan Required?** No

**Approved Site Safety Plan(s) Located at:**

**6. Incident Action Plan**

<input checked="" type="checkbox"/> ICS 203	<input type="checkbox"/> ICS 215A	<input type="checkbox"/> ICS 205 A	<input type="checkbox"/>
<input checked="" type="checkbox"/> ICS 204	<input checked="" type="checkbox"/> ICS 220	<input checked="" type="checkbox"/> Training Message	<input type="checkbox"/>
<input checked="" type="checkbox"/> ICS 205	<input checked="" type="checkbox"/> Facility Maps	<input checked="" type="checkbox"/> Travel Map	<input type="checkbox"/>
<input checked="" type="checkbox"/> ICS 206	<input checked="" type="checkbox"/> Weather Forecast	<input checked="" type="checkbox"/> Demob Plan	<input type="checkbox"/> County Health Message
<input checked="" type="checkbox"/> ICS 208	<input checked="" type="checkbox"/> Fire Behavior	<input checked="" type="checkbox"/> Finance Message	<input checked="" type="checkbox"/> ICS 214

<b>7. Prepared By:</b> Greg White	Position/Title: PSC2 (T)	Signature:
<b>8. Approved by Incident Commander:</b>	Mike Nobles	Signature:

## ORGANIZATION ASSIGNMENT LIST (ICS 203)

<b>1. Incident Name:</b> CALDOR		<b>2. Operational Period: Date From:</b> 9/26/2021 <b>Date To:</b> 9/27/2021	
		<b>Time From:</b> 0700 <b>Time To:</b> 0700	
<b>3. Incident Commander(s) and Command Staff:</b>		<b>7. Operation Section:</b>	
IC	Mike Nobles, James Aragon(T)	Operations	Jim Snow, Mike Page(T)
Deputy IC		Deputy Ops	Al Ward, Chris St Pierre(T)
Safety Officer	Paul Tompkins, Mike Seymour(T), Trenton Prins(T)	Night Operations	Mike Koontz, Luis Gomez(T)
Information Officer	Stephanie Bishop, Jay Nichols, DeLyn Sieliet(T)		
Liaison Officer	Don Smith(T), Alan Taylor(T), Ryan Toby (T)	<b>Branch</b>	<b>I</b>
		Division/Group	G / T / W
			<b>Robert Szczepanek</b>
Agency/Organization	Name	Division/Group	Suppression Repair
El Dorado NF - AA	Jeff Marsolais	Division/Group	Brad Stewart
El Dorado NF - AA Rep.	Scot Rogers, Jon Regelbrugge	Division/Group	
Lake Tahoe BMU - AA	Gwen Sanchez	Division/Group	
Humboldt Toiyabe NF - AA	Jon Stansfield	<b>Branch</b>	<b>III</b>
CalFIRE Arep	Mike Blankenheim	Division/Group	John Owings
CalOES	Kit Bailey	Division/Group	Jason Flores, Aaron Roggenkamp(T)
El Dorado SO	Deputy Greg Almos	Division/Group	O / P
Sierra Pacific Ind.	Tim Tate	Division/Group	Rob Noxon
PG&E	Mike Webb	Division/Group	Q
Amador County SO	LT. Jason Navarre	Division/Group	R
CHP	LT. Rick Hatfield	Division/Group	Suppression Repair
Cal Trans	Greg Duffy	Division/Group	Rob Bertolina
AT&T	Kevan Young	Division/Group	<b>Branch</b>
BLM	Jerry Martinez	Division/Group	<b>Night</b>
El Dorado Irrigation	Dan Corcoran	Division/Group	<b>Night</b>
East Fork FPD	Larry Goss	<b>Branch</b>	<b>Strategic Planning</b>
COVID Advisor	Greg Flory, Christina Bui	Division/Group	Greg Overacker, JT Sohr
<b>5. Planning Section:</b>		Division/Group	
Chief	Steve Anderson, Greg White(T)	Division/Group	
Deputy	Ken Bates	Division/Group	
Resource Unit	Mike Yeun, Derek Acosta(T)	Division/Group	
Situation Unit	Matt Snyder, Ray Rook(T), John Hamer(V)	<b>Branch</b>	
Documentation Unit	Nancy Nordensten(T)(V-RIST)	Division/Group	
Demobilization Unit	Chris Adams	Division/Group	
GISS	Rene Gonzalez	Division/Group	
FBAN	Dan O'Connor	Division/Group	
IMET	Patrick Gilchrist, Shawn Patmquist(T)	Division/Group	
Human Resources	Adrian Escobedo	<b>Air Operations Branch</b>	
Training Specialist	Derek Parker, Morgan Madruga(T)	Air Support Group Supervisor	<b>Director:</b> JoAnn Overacker
Lead READ	Emma Williams, Jennifer House	Air Tactical Group Supervisor	Rex Sundstrom(T)
		Helibase Manager	Todd White
			Cammie Roy
<b>6. Logistics Section</b>		<b>8. Finance/Administration Section:</b>	
Chief	Scott Ashbach, Dave Alicea	Chief	Lisa Wilson(V), Dave Dukart(V)
Supply Unit	Ruben Lopez(T)	Time Unit	Rebecca Lang(T)
Facilities Unit	Art Curley, Wendell Simmons(T)	Cost Unit	Eleanor Molina(T)
Ground Support Unit	Rickey Tootle, Chris Syler	Comp/Claims Unit	Michael Jow, Tracy Nicholson (V)
Communications Unit	Mike Greene	PTRC	Cara Scott, Katrina Bryant(V)
Medical Unit	Brandon Bennewate, Nic Stepanian	EQTR	Tiffany Ward, Sara Coleman(V), Tracy Silva(V)
ITSS	Brett Davidson		
FOOD	Mikeal Gates		
<b>Prepared By: Name:</b>	Greg White	<b>Position/Title:</b>	PSC2 (T)
<b>ICS 203</b>		<b>Date/Time:</b>	9/25/2021 2300 hours
		<b>Signature:</b>	



# INCIDENT WEATHER FORECAST

FORECAST NO: 39  
PREDICTION FOR: 24 Hour Shift  
SHIFT DATE: 09/26/21  
FORECAST ISSUED: 09/25/21 1900

NAME OF FIRE: Caldor  
UNIT: USFS Eldorado NF  
SIGNED: Patrick Gilchrist/Shawn Palmquist (T)  
Incident Meteorologist

## ...Breezy Southwest Winds Today... ...Fire Weather Watch Monday Afternoon and Evening...

### WEATHER DISCUSSION:

Today will be a heads up day as southwest winds begin to increase ahead of an approaching upper trough from the west. Temperatures will be a little lower, and RH a little higher from previous days. Winds increase further Sunday night and Monday as the trough begins to move onshore. Southwest winds gusting as high as 45 mph are possible starting Monday afternoon, continuing through Monday night, leading to critical fire weather conditions. A cold front will move through the fire area late Monday night/early Tuesday morning.

### .TODAY...

Sky/weather.....Haze. Partly cloudy.  
Max temperature.....64 to 73 above 5000 feet and 73 to 82 below 5000 feet.  
Min humidity.....20 to 25% above 5000 feet and 14 to 20% below 5000 feet.  
Wind (20 ft).....  
Slope/Valley.....Southwest 8-16 mph. Gusts to 20 mph in the afternoon.  
Ridgetop.....Southwest 10-20 mph. Gusts to 25-30 mph in the afternoon.  
Mixing height... increasing to 10000 ft MSL mid-afternoon.

### .TONIGHT...

Sky/weather.....Mostly clear.  
Min temperature.....50 to 62 midslope to ridgetop. 45 to 50 valleys. (Upper 30s valleys east of the crest.)  
Max humidity.....30 to 40% midslope to ridgetop. 55 to 65% valleys.  
Wind (20 ft).....  
Sheltered valleys...Becoming downslope/downvalley 2-5 mph.  
Slope/valley.....Southwest 10-20 mph.  
Ridgetop.....Southwest 20-30 mph.

### .Monday...

Sky/weather.....Partly cloudy. Increasing clouds in the afternoon.  
Max temperature.....60 to 70 above 5000 feet and 70 to 77 below 5000 feet.  
Min humidity.....20 to 25%.  
Wind (20 ft).....  
Slope/Valley.....Southwest 10-20 mph. Gusts to 30 mph in the afternoon.  
Ridgetop.....Southwest 20-30 mph. Gusts to 45 mph in the afternoon/evening.  
Mixing height... increasing to 10000 ft MSL mid-afternoon.

Incident Weather Station Data – SCAN Code with Smart Phone  
Branch I

Branch III



## FIRE BEHAVIOR FORECAST

<b>FORECAST NUMBER:</b> 10	<b>TYPE OF FIRE:</b> Vegetation
<b>FIRE NAME:</b> Caldor	<b>OPERATIONAL PERIOD:</b> Sept 26 <sup>th</sup> 24 Hour
<b>DATE ISSUED:</b> Sept 25 <sup>th</sup>	<b>TIME ISSUED:</b> 2000
<b>UNIT:</b> CA El Dorado National Forest/Lake Tahoe Basin Management Unit	<b>SIGNED:</b> Dan O'Connor Fire Behavior Analyst (FBAN)

**WEATHER SUMMARY:** See detailed Fire Weather Forecast in IAP

### FUELS:

Fire areas include a range of conifer systems with Ponderosa, Jeffrey Pine, Incense Cedar, and manzanita in the lower elevations towards the west, transitioning up into an Upper Montane forest of Ponderosa, Lodgepole Pine and Red Fir closer to Lake Tahoe. Anticipate heavy fuel loading, drought stress, overstocked timber stands, and a lack of fire history to both the north and south of the current fire footprint. The El Dorado National Forest is currently classified as 'Extreme to Exceptional' drought by the US Drought Monitor, with Energy Release Components exceeding the 90<sup>th</sup> percentile, not far off all time high levels. Heavy dead and down fuels will likely burn completely, holding heat and actively consuming through all hours of the day. Fine dead fuel moisture is calculated at 3% or less.

### EXPECTED FIRE BEHAVIOR: *Based on the Warmest, Driest, Windiest Conditions Forecasted*

<u>Maximum Spotting Distance</u> 0.4 mile	<b>Fuel Type/Model</b>	<b>Maximum Rate of Spread (chains/hour)</b>	<b>Maximum Flame Length (feet)</b>
<u>Probability of Ignition</u> 74 %	Timber understory (TU5-Overstocked and/or dense reprod)	Head 10-15 ch/hr Flank 6-8 ch/hr	Head 7-9 ft Flank 4-6 ft
	Timber litter (TL6-closed canopy, ground fuels)	Head 5-7 ch/hr Flank 2-4 ch/hr	Head 3-5 ft Flank 2-4 ft

**General:** Dryness remains with a gradual uptick in SW winds today before tomorrow's frontal passage. Fire Weather Watch is in effect for Monday due to strong winds from the SW. Anticipate north and eastern containment lines to be tested today and especially tomorrow.

### SPECIFIC

**Branch 1** Dry flow will do its best to bring heat sources back to life for the western side of the fire. Potential for increased smoke production from needle cast burning interior to aid fire movement to green island jackpots.

#### **Branch 3**

*Divisions India and Mike including the Smith Fire* have scattered heat that will produce smoke across the interiors, with more persistence in working through rocked out areas adjacent to the Desolation Wilderness. Repopulation in the Highway 50 corridor may bring an increase in service calls; potential for reburn remains in the green islands.

*Divisions Quebec and Romeo* Favorable winds for Romeo, some smoke across lines, isolated single and group tree torching and short-range spotting in the Caples/Strawberry Creek drainages and recent burn ops areas within Quebec with the very low afternoon humidity. Expect more winds across holding lines south of DP69.

*Divisions Oscar and Papa* do have high severity fire areas in the interior, but the edges are more mosaic severity so reburning and flare ups with threats to containment lines and adjacent communities are still possible. Low relative humidity will likely have heavies and root wads burning again, producing smoke visible to residents.

**Night Operations:** Anticipate continuation of service calls with residents back in their homes down Highway 50; interior fire glows will be highly visible from Highway 88 as well. Stay vigilant with the potential for reburn in the dirty burn areas due to drought conditions.

### AIR OPERATIONS:

Potential for some turbulence late in the shift due to increasing winds ahead of the frontal passage.

### SAFETY:

Heads up for a Fire Weather Watch that is in effect for Monday afternoon into the night. Potential for upgrade to a Red Flag Warning for strong SW winds associated with a frontal passage to the North.



## Health & Safety Message

<b>Incident:</b> CALDOR Fire CA-ENF- 024030	<b>Date/Op Period:</b> Day/Night Shift 9/26 - 27/21
--	--

### Hazards & Risks

**ATV/UTV Safety:** UTV & ATV's are great fireline tools to expedite equipment and personnel movement around more remote areas of the fire, HOWEVER there are regulations that govern the operation and safety of the vehicles. Operators (drivers) must have had the appropriate level of training by their agency. Also, per Forest Service:

*FS – UTV Helmet (for fire use) – must meet the policy within the Safety Handbook (6709.11), Chapter 70, 71.12; Exhibit 01 states “Specialized Equipment, such as ATVs, UTVs, Dirt Bikes, Snowmobiles (Department of Transportation-approved helmet).” **Wearing hardhats while driving or riding on a UTV is not allowed.** Forest Service policy provides no exception to the helmet requirement for low speeds, smooth travel surfaces, or administrative use. UTV Helmet (for fire use) requirements are the same as ATV use. Helmets must meet Snell, or DOT ANSI certification. A 3/4 face model meeting Snell or DOT certification is acceptable for use. Use of half “shorty” helmets requires a JHA/RA for fireline use approved by the Incident Commander or relevant Line Officer and must include justification for its use.*



- Know your equipment**
- Inspect your equipment**
- Maintain your equipment**

Use engineered safety features built into your equipment and wear all appropriate PPE when operating it. It just might come in handy.....

Paul Tompkins, Mike Seymour,  
Trent Prins SOF2

**L. Lookouts C. Communications E. Escape Routes S. Safety Zones**  
**BE MINDFUL**

# ASSIGNMENT LIST (ICS 204 WF)

CONTROLLED UNCLASSIFIED  
INFORMATION/BASIC

<b>1. Incident Name:</b> <b>CALDOR</b>	<b>2. Operational Period:</b> Date From: 09/26/21    Date To: 09/27/21 Time From: 0700        Time To: 0700	<b>3. Branch</b> <b>Division</b>  <b>I</b> <b>G / T / W</b>
---	---	---

<b>4. Operations Personnel:</b>		Page 1 of 1
Operations Section Chief: <b>Jim Snow, Mike Page(T)</b> Branch Director: <b>Robert Szczepanek</b>  Division/Group Supervisor: <b>Kevin Raese, Kevin DeJong(T)</b>	Night Ops: <b>Mike Koontz, Luis Gomez(T)</b> Deputy Ops: <b>Al Ward, Chris St Pierre(T)</b>  Air Attack: <b>Todd White</b>	

5. Resources Assigned:	** Resources Below in Bold are 12 Hour **						
Resource Identifier	ALS	LWD	Leader	Personnel	Request #	Hours	Reporting Location
HC2 BLUE MOUNTAIN		10/3	<b>PEREZ</b>	20	C-50061	0700-1900	El Dorado Fair
<b>*** HC2 PATRICK ENVIRON</b>		10/6	<b>DOMBI</b>	20	C-50071	0700-1900	El Dorado Fair
HC2 DIAMOND FIRE		10/6	<b>ANDREWS-JORDAN</b>	20	C-50074	0700-1900	El Dorado Fair
HC2 NORTH PACIFIC		10/8	<b>CISNEROS</b>	20	C-50084	0700-1900	El Dorado Fair
ENG3 NV-B5331		9/30	<b>ARROYO</b>	4	E-50207	0700-1900	El Dorado Fair
ENG3 ROCKY MTN		9/30	<b>STREHLE</b>	3	E-50206	0700-1900	El Dorado Fair
ENG4 HEART VENTURES 1		9/30	<b>WETZEL</b>	3	E-50193	0700-1900	El Dorado Fair
ENG6 J3 CONTRACTING		10/3	<b>EASLEY</b>	3	E-50275	0700-1900	El Dorado Fair
ENG6 WHITEGRASS FIRE		9/30	<b>WHITEGRASS</b>	3	E-50266	0700-1900	El Dorado Fair
ENG6 GOODING		9/30	<b>MCKINNEY</b>	2	E-50199	0700-1900	El Dorado Fair
ENG6 RED DOG		9/30	<b>ENGLAND</b>	3	E-50205	0700-1900	El Dorado Fair
ENG6 SCHOLL FIRE & FUEL		10/3	<b>MAHARREY</b>	3	E-50291	0700-1900	El Dorado Fair
ENG6 COOPER CONTRACTING		10/3	<b>MEDRANO</b>	3	E-50292	0700-1900	El Dorado Fair
TFLD GHOLSON		10/6	<b>GHOLSON</b>	1	O-50578	0700-1900	El Dorado Fair
SOFR(T) GREMEL		10/6	<b>GREMEL</b>	1	O-50532	0700-1900	El Dorado Fair
EMPF DIEM	X	9/30	<b>DIEM</b>	1	O-50312	0700-1900	El Dorado Fair
EMTF MAKEMSON		9/30	<b>MAKEMSON</b>	1	O-50317	0700-1900	El Dorado Fair
MEDIC 60	X	10/1	<b>NAVARRO/GOMEZ</b>	2	E-20720	0700-1900	El Dorado Fair

**6. Work Assignments:**  
 TASK: Secure existing line and provide for tactical patrol within the Hwy 50 corridor. Coordinate with REAFs and mop up to the extent necessary on the fires edge and within the perimeter where infrastructure and values at risk are present  
 PURPOSE: Minimize any fire progression and ensure the safety of those working on the west side of Mormon Emigrant Trail  
 END STATE: Fires edge in the division is controlled and escape is improbable

**7. Special Instructions:**  
 Backhaul trash, excess supplies and provide a location for accountable property  
 Identify and coordinate the removal of hazard trees  
 Resources denoted with \* is identified as I/A resources within the TFR. **Resources denoted with \*\*\* are Lend Lease to the Rubicon Fire**  
 Resources need to report to El Dorado County Fairgrounds (100 Placerville Dr, Placerville, CA 95667) for briefing

8. Communications							
Name	Ch	Function	Rx Freq	Rx Tone	Tx Freq	Tx Tone	Notes
COMMAND SEE ICS 205	1	COMMAND					
NIFC T1	8	TACTICAL	168.0500N		168.0500N		
A/G CMD	14	A/G CMD	167.9500N		167.9500N		
CALCORD	15	COORDINATION	156.0750N	156.7	156.0750N	156.7	
GUARD 16	16	EMERGENCY	168.6250N		168.6250N	110.9	

<b>9. Prepared by: Name:</b>	Mike Yeun, Derek Acosta(T)	RESL	Signature:
------------------------------	----------------------------	------	------------



# ASSIGNMENT LIST (ICS 204 WF)

CONTROLLED UNCLASSIFIED  
INFORMATION/BASIC

<b>1. Incident Name:</b> <p style="text-align: center; font-weight: bold;">CALDOR</p>	<b>2. Operational Period:</b> Date From: 09/26/21    Date To: 09/27/21 Time From: 0700    Time To: 0700	<b>3. Branch</b> <b>Division</b> <p style="text-align: center; font-weight: bold;">I    Suppression Repair</p>
--	---	---

Page 1 of 5

<b>4. Operations Personnel:</b> Operations Section Chief: <b>Jim Snow, Mike Page(T)</b> Branch Director: <b>Robert Szczepanek</b> Division/Group Supervisor: <b>Brad Stewart</b>	Night Ops: <b>Mike Koontz, Luis Gomez(T)</b> Deputy Ops: <b>Al Ward, Chris St Pierre(T)</b> Air Attack: <b>Todd White</b>
---	---

5. Resources Assigned:		** Resources Below in Bold are 12 Hour **					
Resource Identifier	ALS	LWD	Leader	Personnel	Request #	Hours	Reporting Location
TFLD LOWELL		9/29	<b>LOWELL</b>	1	<b>O-568</b>	<b>0700-1900</b>	<b>El Dorado Fair</b>
HEQB SMITH		9/27	<b>SMITH</b>	1	<b>O-562</b>	<b>0700-1900</b>	<b>El Dorado Fair</b>
<b>GROUP #1 MET</b>							
PROC PATHFINDER		9/29	<b>FULTON</b>	1	<b>E-730</b>	<b>0700-1900</b>	<b>El Dorado Fair</b>
SKD SIERRA FOREST 2		9/30	<b>J. WASS</b>	1	<b>E-705</b>	<b>0700-1900</b>	<b>El Dorado Fair</b>
SKD SIERRA FOREST 3		9/30	<b>DUARTE</b>	1	<b>E-706</b>	<b>0700-1900</b>	<b>El Dorado Fair</b>
LOAD SIERRA NEVADA 2		9/29	<b>WASS</b>	1	<b>E-50173</b>	<b>0700-1900</b>	<b>El Dorado Fair</b>
LOAD ROMINE TIMBER 1				1	<b>E-724</b>	<b>0700-1900</b>	<b>El Dorado Fair</b>
FEL1 SIERRA NEVADA		9/28	<b>D. WASS</b>	1	<b>E-699</b>	<b>0700-1900</b>	<b>El Dorado Fair</b>
FEL1 AXSUS 1		10/6	<b>BASNAW</b>	2	<b>E-701</b>	<b>0700-1900</b>	<b>El Dorado Fair</b>
FMOD A&F ENTERPRISES 1		9/27	<b>PAFFORD</b>	2	<b>O-234</b>	<b>0700-1900</b>	<b>El Dorado Fair</b>
<b>GROUP #2 MET</b>							
SKD SIERRA FOREST 1		9/30	<b>MARTIN</b>	1	<b>E-704</b>	<b>0700-1900</b>	<b>El Dorado Fair</b>
SKD SIERRA FOREST 5		9/30	<b>MARVIN</b>	1	<b>E-708</b>	<b>0700-1900</b>	<b>El Dorado Fair</b>
FEL1 PATHFINDER		9/30	<b>SMITH</b>	2	<b>E-702</b>	<b>0700-1900</b>	<b>El Dorado Fair</b>
FEL1 AXSUS 2		10/6	<b>AKRE</b>	2	<b>E-716</b>	<b>0700-1900</b>	<b>El Dorado Fair</b>
LOAD SIERRA NEVADA 1		9/30	<b>LANGLEY</b>	1	<b>E-50172</b>	<b>0700-1900</b>	<b>El Dorado Fair</b>
LOAD ROMINE TIMBER 2			<b>ROMINE</b>	1	<b>E-725</b>	<b>0700-1900</b>	<b>El Dorado Fair</b>
*** FAL1 A&F ENTERPRISES		10/4	<b>BOKISH</b>	1	<b>O-50088</b>	<b>0700-1900</b>	<b>El Dorado Fair</b>
*** FAL1 MOEN TIMBER FALLING		10/4	<b>MOEN</b>	1	<b>O-50089</b>	<b>0700-1900</b>	<b>El Dorado Fair</b>

**6. Work Assignments:**  
 TASK: Perform priority suppression repair work within Branch 1. Repair contingency line along Peavine Ridge and Granite Springs Rd while continuing Hazard Tree Removal along Mormon Emigrant Trail and Sierra at Tahoe  
 PURPOSE: Minimize any near-term environmental resource impacts as a result of fire suppression efforts  
 END STATE: Watershed and areas adjacent to values at risk are protected using the approved standard

**7. Special Instructions:**  
 Backhaul trash, excess supplies and provide a location for accountable property  
 Identify and coordinate the removal of hazard trees  
 Resources denoted with \* is identified as I/A resources within the TFR. Resources denoted with \*\*\* are Lend Lease to the Rubicon Fire  
 Resources need to report to El Dorado County Fairgrounds (100 Placerville Dr, Placerville, CA 95667) for briefing

8. Communications							
Name	Ch	Function	Rx Freq	Rx Tone	Tx Freq	Tx Tone	Notes
COMMAND SEE ICS 205	1	COMMAND					
NIFC T6	9	TACTICAL	166.7750N		166.7750N		
A/G CMD	14	A/G CMD	167.9500N		167.9500N		
CALCORD	15	COORDINATION	156.0750N	156.7	156.0750N	156.7	
GUARD 16	16	EMERGENCY	168.6250N		168.6250N	110.9	

<b>9. Prepared by: Name:</b>	Mike Yeun, Derek Acosta(T)	RESL	Signature:
<b>ICS 204</b>	Date/Time: 9/25/2021 2200	Personnel Count: 21	

NIMS IAP

CONTROLLED UNCLASSIFIED INFORMATION/BASIC

# ASSIGNMENT LIST (ICS 204 WF)

CONTROLLED UNCLASSIFIED  
INFORMATION/BASIC

<b>1. Incident Name:</b> <p style="text-align: center; font-size: 1.2em;"><b>CALDOR</b></p>	<b>2. Operational Period:</b> Date From: 09/26/21      Date To: 09/27/21 Time From: 0700              Time To: 0700	<b>3. Branch</b> <b>Division</b> <p style="text-align: center; font-size: 1.5em;"><b>I                      Suppression                          Repair</b></p>
--	---	--

<b>4. Operations Personnel:</b>		Page 2 of 5
Operations Section Chief: <b>Jim Snow, Mike Page(T)</b> Branch Director: <b>Robert Szczepanek</b> Division/Group Supervisor: <b>Brad Stewart</b>	Night Ops: <b>Mike Koontz, Luis Gomez(T)</b> Deputy Ops <b>Al Ward, Chris St Pierre(T)</b> Air Attack: <b>Todd White</b>	

5. Resources Assigned:		** Resources Below in Bold are 12 Hour **					
Resource Identifier	ALS	LWD	Leader	Personnel	Request #	Hours	Reporting Location
<b>GROUP #3 GRINDING</b>							
<b>GRND ARBORWORKS</b>		<b>9/30</b>	<b>MEALIN</b>	<b>1</b>	<b>E-731</b>	<b>0700-1900</b>	<b>El Dorado Fair</b>
<b>LOAD BAMFORD 1</b>		<b>9/29</b>	<b>MONTGOMERY</b>	<b>1</b>	<b>E-720</b>	<b>0700-1900</b>	<b>El Dorado Fair</b>
<b>LOAD SIERRA NEVADA 3</b>		<b>9/29</b>	<b>STANBRIDGE</b>	<b>1</b>	<b>E-50159</b>	<b>0700-1900</b>	<b>El Dorado Fair</b>
<b>LOAD BAMFORD 3</b>		<b>9/29</b>	<b>MONTGOMERY</b>	<b>1</b>	<b>E-723</b>	<b>0700-1900</b>	<b>El Dorado Fair</b>
<b>TFLD(T) HAYDON</b>		<b>10/6</b>	<b>HAYDON</b>	<b>1</b>	<b>O-50435</b>	<b>0700-1900</b>	<b>El Dorado Fair</b>
<b>GROUP #4 SKI RESORT</b>							
<b>FEL2 J&amp;R LOGGING</b>		<b>9/30</b>	<b>JIMENEZ</b>	<b>1</b>	<b>E-50151</b>	<b>0700-1900</b>	<b>El Dorado Fair</b>
<b>PROC J&amp;R LOGGING</b>		<b>9/30</b>	<b>JIMENEZ</b>	<b>1</b>	<b>E-50150</b>	<b>0700-1900</b>	<b>El Dorado Fair</b>
<b>SKD SIERRA FOREST 4</b>		<b>9/30</b>	<b>CAMPBELL</b>	<b>1</b>	<b>E-707</b>	<b>0700-1900</b>	<b>El Dorado Fair</b>
<b>SKD J&amp;R LOGGING</b>		<b>10/1</b>	<b>JIMENEZ</b>	<b>1</b>	<b>E-712</b>	<b>0700-1900</b>	<b>El Dorado Fair</b>
<b>SKD T1 CECIL LOGGING</b>		<b>9/29</b>	<b>HUNTER</b>	<b>1</b>	<b>E-50153</b>	<b>0700-1900</b>	<b>El Dorado Fair</b>
<b>LOAD BAMFORD 2</b>		<b>9/29</b>	<b>MONTGOMERY</b>	<b>1</b>	<b>E-721</b>	<b>0700-1900</b>	<b>El Dorado Fair</b>

**6. Work Assignments:**  
 TASK: Perform priority suppression repair work within Branch 1. Repair contingency line along Peavine Ridge and Granite Springs Rd while continuing Hazard Tree Removal along Mormon Emigrant Trail and Sierra at Tahoe  
 PURPOSE: Minimize any near-term environmental resource impacts as a result of fire suppression efforts  
 END STATE: Watershed and areas adjacent to values at risk are protected using the approved standard

**7. Special Instructions:**  
 Backhaul trash, excess supplies and provide a location for accountable property  
 Identify and coordinate the removal of hazard trees  
 Resources denoted with \* is identified as I/A resources within the TFR. **Resources denoted with \*\*\* are Lend Lease to the Rubicon Fire**  
 Resources need to report to El Dorado County Fairgrounds (100 Placerville Dr, Placerville, CA 95667) for briefing

**8. Communications**

Name	Ch	Function	Rx Freq	Rx Tone	Tx Freq	Tx Tone	Notes
COMMAND SEE ICS 205	1	COMMAND					
NIFC T6	9	TACTICAL	166.7750N		166.7750N		
A/G CMD	14	A/G CMD	167.9500N		167.9500N		
CALCORD	15	COORDINATION	156.0750N	156.7	156.0750N	156.7	
GUARD 16	16	EMERGENCY	168.6250N		168.6250N	110.9	

**9. Prepared by: Name:** Mike Yeun, Derek Acosta(T)                      RESL  
 Signature:

**ICS 204**                      Date/Time: 9/25/2021      2200                      Personnel Count: 11

# ASSIGNMENT LIST (ICS 204 WF)

CONTROLLED UNCLASSIFIED  
INFORMATION/BASIC

<b>1. Incident Name:</b> <p style="text-align: center; font-weight: bold;">CALDOR</p>	<b>2. Operational Period:</b> Date From: 09/26/21    Date To: 09/27/21 Time From: 0700    Time To: 0700	<b>3. Branch</b> <b>Division</b> <p style="text-align: center; font-size: 2em; font-weight: bold;">1    Suppression Repair</p>
--	---	---

<b>4. Operations Personnel:</b> Operations Section Chief: <b>Jim Snow, Mike Page(T)</b> Branch Director: <b>Robert Szczepanek</b> Division/Group Supervisor: <b>Brad Stewart</b>		Night Ops: <b>Mike Koontz, Luis Gomez(T)</b> Deputy Ops <b>Al Ward, Chris St Pierre(T)</b> Air Attack: <b>Todd White</b>
---	--	--

5. Resources Assigned:		** Resources Below in Bold are 12 Hour **					
Resource Identifier	ALS	LWD	Leader	Personnel	Request #	Hours	Reporting Location
<b>GROUP #5 WRIGHTS LAKE</b>							
HEQB(T) GOTTS		9/29	<b>GOTTS</b>	1	O-541	0700-1900	El Dorado Fair
HEQB(T) APACHITO		9/26	<b>APACHITO</b>	1	O-550	0700-1900	El Dorado Fair
HC2 FRANCO 73		10/6	<b>TOWNSEND</b>	20	C-50073	0700-1900	El Dorado Fair
DOZ2 HERTZIG 1		9/27	<b>HERTZIG</b>	1	E-101	0700-1900	El Dorado Fair
DOZ3 TOM'S EARTHMOVING		9/30	<b>FUNES</b>	2	E-50239	0700-1900	El Dorado Fair
* EXCA ENF 7462		9/26	<b>LANGENDERFER</b>	1	E-728	0700-1900	El Dorado Fair
EXCA VENTANA RANCH		9/27	<b>LOVERTON</b>	1	E-689	0700-1900	El Dorado Fair
EXCA INGRAM		10/8	<b>WHEELER</b>	1	E-50155	0700-1900	El Dorado Fair
EXCA BRUCE YOUNG		10/1	<b>YOUNG</b>	1	E-241	0700-1900	El Dorado Fair
MAST PVT (E-58)		10/7	<b>MARLIN</b>	1	E-58	0700-1900	El Dorado Fair
SKDG DC FIRE		10/8	<b>GANN</b>	2	E-247	0700-1900	El Dorado Fair
REAF FOULK		9/29	<b>FOULK</b>	1	O-181	0700-1900	El Dorado Fair

**6. Work Assignments:**  
 TASK: Perform priority suppression repair work within Branch 1. Repair contingency line along Peavine Ridge and Granite Springs Rd while continuing Hazard Tree Removal along Mormon Emigrant Trail and Sierra at Tahoe  
 PURPOSE: Minimize any near-term environmental resource impacts as a result of fire suppression efforts  
 END STATE: Watershed and areas adjacent to values at risk are protected using the approved standard

**7. Special Instructions:**  
 Backhaul trash, excess supplies and provide a location for accountable property  
 Identify and coordinate the removal of hazard trees  
 Resources denoted with \* is identified as I/A resources within the TFR. **Resources denoted with \*\*\* are Lend Lease to the Rubicon Fire**  
 Resources need to report to El Dorado County Fairgrounds (100 Placerville Dr, Placerville, CA 95667) for briefing

**8. Communications**

Name	Ch	Function	Rx Freq	Rx Tone	Tx Freq	Tx Tone	Notes
COMMAND SEE ICS 205	1	COMMAND					
NIFC T6	9	TACTICAL	166.7750N		166.7750N		
A/G CMD	14	A/G CMD	167.9500N		167.9500N		
CALCORD	15	COORDINATION	156.0750N	156.7	156.0750N	156.7	
GUARD 16	16	EMERGENCY	168.6250N		168.6250N	110.9	

**9. Prepared by: Name:** Mike Yeun, Derek Acosta(T)    RESL  
 Signature:

ICS 204    Date/Time: 9/25/2021 2200    Personnel Count: 33

# ASSIGNMENT LIST (ICS 204 WF)

CONTROLLED UNCLASSIFIED  
INFORMATION/BASIC

<b>1. Incident Name:</b> <p style="text-align: center;"><b>CALDOR</b></p>	<b>2. Operational Period:</b> Date From: 09/26/21      Date To: 09/27/21 Time From: 0700              Time To: 0700	<b>3. Branch</b> <b>Division</b> <p style="text-align: center;"><b>1                      Suppression                          Repair</b></p>
<b>4. Operations Personnel:</b>		Page 4 of 5

Operations Section Chief: <b>Jim Snow, Mike Page(T)</b> Branch Director: <b>Robert Szczepanek</b> Division/Group Supervisor: <b>Brad Stewart</b>	Night Ops: <b>Mike Koontz, Luis Gomez(T)</b> Deputy Ops <b>Al Ward, Chris St Pierre(T)</b> Air Attack: <b>Todd White</b>
--	--

5. Resources Assigned:	** Resources Below in Bold are 12 Hour **						
Resource Identifier	ALS	LWD	Leader	Personnel	Request #	Hours	Reporting Location
<b>GROUP #6 KIRKWOOD</b>							
<b>TFLD HUMBACH</b>			<b>HUMBACH</b>	<b>1</b>	<b>O-566</b>	<b>0700-1900</b>	<b>El Dorado Fair</b>
<b>TFLD(T) BERKE</b>			<b>BERKE</b>	<b>1</b>	<b>O-576</b>	<b>0700-1900</b>	<b>El Dorado Fair</b>
<b>HC2 MOUNTAINEER MT2</b>		<b>9/26</b>	<b>WENCESLAO</b>	<b>20</b>	<b>C-50043</b>	<b>0700-1900</b>	<b>El Dorado Fair</b>
<b>CHIP WOOD CHUCK</b>		<b>10/9</b>	<b>TINGLER</b>	<b>1</b>	<b>E-50174</b>	<b>0700-1900</b>	<b>El Dorado Fair</b>
<b>EXCA WEST WOOD</b>		<b>10/9</b>	<b>WEST</b>	<b>2</b>	<b>E-232</b>	<b>0700-1900</b>	<b>El Dorado Fair</b>
<b>EXCA COTTONWOOD</b>		<b>9/29</b>	<b>HARTLEY</b>	<b>2</b>	<b>E-687</b>	<b>0700-1900</b>	<b>El Dorado Fair</b>
<b>EXCA CLAYTON</b>		<b>9/30</b>	<b>TITTLE</b>	<b>2</b>	<b>E-50228</b>	<b>0700-1900</b>	<b>El Dorado Fair</b>
<b>CTL FOREST MANAGEMENT</b>							
<b>SKD2 CTL FOREST MGMT</b>		<b>9/29</b>	<b>KREGOSKI</b>	<b>6</b>	<b>E-50188</b>	<b>0700-1900</b>	<b>El Dorado Fair</b>
<b>LOAD CTL FOREST MGMT 1</b>		<b>9/29</b>	<b>KREGOSKI</b>	<b>6</b>	<b>E-50189</b>	<b>0700-1900</b>	<b>El Dorado Fair</b>
<b>LOAD CTL FOREST MGMT 2</b>		<b>9/29</b>	<b>KREGOSKI</b>	<b>6</b>	<b>E-50187</b>	<b>0700-1900</b>	<b>El Dorado Fair</b>
<b>FAL1 CTL BLAIR</b>		<b>9/29</b>	<b>BLAIR</b>	<b>1</b>	<b>O-50346</b>	<b>0700-1900</b>	<b>El Dorado Fair</b>
<b>FAL1 CTL ELDERD</b>		<b>9/29</b>	<b>ELDERD</b>	<b>1</b>	<b>O-50347</b>	<b>0700-1900</b>	<b>El Dorado Fair</b>
<b>FAL1 CTL WHITE</b>		<b>9/29</b>	<b>WHITE</b>	<b>1</b>	<b>O-50348</b>	<b>0700-1900</b>	<b>El Dorado Fair</b>
<b>FAL1 CTL GREEN</b>		<b>9/29</b>	<b>GREEN</b>	<b>1</b>	<b>O-50349</b>	<b>0700-1900</b>	<b>El Dorado Fair</b>
<b>FAL1 CTL HOLLAND</b>		<b>9/29</b>	<b>HOLLAND</b>	<b>1</b>	<b>O-50350</b>	<b>0700-1900</b>	<b>El Dorado Fair</b>

**6. Work Assignments:**  
 TASK: Perform priority suppression repair work within Branch 1. Repair contingency line along Peavine Ridge and Granite Springs Rd while continuing Hazard Tree Removal along Mormon Emigrant Trail and Sierra at Tahoe  
 PURPOSE: Minimize any near-term environmental resource impacts as a result of fire suppression efforts  
 END STATE: Watershed and areas adjacent to values at risk are protected using the approved standard

**7. Special Instructions:**  
 Backhaul trash, excess supplies and provide a location for accountable property  
 Identify and coordinate the removal of hazard trees  
 Resources denoted with \* is identified as I/A resources within the TFR. **Resources denoted with \*\*\* are Lend Lease to the Rubicon Fire**  
 Resources need to report to El Dorado County Fairgrounds (100 Placerville Dr, Placerville, CA 95667) for briefing

**8. Communications**

Name	Ch	Function	Rx Freq	Rx Tone	Tx Freq	Tx Tone	Notes
COMMAND SEE ICS 205	1	COMMAND					
NIFC T6	9	TACTICAL	166.7750N		166.7750N		
A/G CMD	14	A/G CMD	167.9500N		167.9500N		
CALCORD	15	COORDINATION	156.0750N	156.7	156.0750N	156.7	
GUARD 16	16	EMERGENCY	168.6250N		168.6250N	110.9	

**9. Prepared by: Name:** Mike Yeun, Derek Acosta(T)                      RESL                      Signature: 

**ICS 204**                      Date/Time: 9/25/2021 2200                      Personnel Count: 50

# ASSIGNMENT LIST (ICS 204 WF)

CONTROLLED UNCLASSIFIED  
INFORMATION/BASIC

<b>1. Incident Name:</b> <p style="text-align: center;"><b>CALDOR</b></p>	<b>2. Operational Period:</b> Date From: 09/26/21    Date To: 09/27/21 Time From: 0700    Time To: 0700	<b>3. Branch</b> <b>Division</b> <p style="text-align: center;"><b>1    Suppression Repair</b></p>
--	---	---

<b>4. Operations Personnel:</b>		Page 5 of 5
Operations Section Chief: <b>Jim Snow, Mike Page(T)</b> Branch Director: <b>Robert Szczepanek</b> Division/Group Supervisor: <b>Brad Stewart</b>	Night Ops: <b>Mike Koontz, Luis Gomez(T)</b> Deputy Ops <b>Al Ward, Chris St Pierre(T)</b> Air Attack: <b>Todd White</b>	

<b>5. Resources Assigned:</b>		** Resources Below in Bold are 12 Hour **					
Resource Identifier	ALS	LWD	Leader	Personnel	Request #	Hours	Reporting Location
*** WTS1 ASAP		<b>10/2</b>	<b>DIXON</b>	2	E-20015	<b>0700-1900</b>	El Dorado Fair
EXCA2 LONESTAR ENT		<b>9/30</b>	<b>MILLER</b>	2	E-50231	<b>0700-1900</b>	El Dorado Fair
CHIP YREKA OUTLANDS		<b>10/5</b>	<b>JONES</b>	3	E-50304	<b>0700-1900</b>	El Dorado Fair
SKD SOFT TRACK ATTACK		<b>10/4</b>	<b>EMERY</b>	1	E-246	<b>0700-1900</b>	El Dorado Fair
SKD T1 FORKNER		<b>10/9</b>	<b>DIAL</b>	2	E-50152	<b>0700-1900</b>	El Dorado Fair
FEL1 AXSUS 3		<b>10/9</b>	<b>FERGUSON</b>	2	E-719	<b>0700-1900</b>	El Dorado Fair
LOAD SIERRA NEVADA 4		<b>9/27</b>	<b>DIBBLE</b>	1	E-50158	<b>0700-1900</b>	El Dorado Fair
LOAD HEAVYHAUL		<b>9/29</b>	<b>LESLIE</b>	2	E-50226	<b>0700-1900</b>	El Dorado Fair
LOG TRK VOLCANO CREEK			<b>ELLIOT</b>	1	E-50156	<b>0700-1900</b>	El Dorado Fair
LOG TRK ARBORWORKS		<b>9/27</b>	<b>YOUNGREN</b>	1	E-50157	<b>0700-1900</b>	El Dorado Fair
LOG RIDGE LOGGING		<b>9/30</b>	<b>SLACK</b>	1	E-737	<b>0700-1900</b>	El Dorado Fair
LOG HEAVYHAUL		<b>9/30</b>	<b>LESLIE</b>	1	E-738	<b>0700-1900</b>	El Dorado Fair
FMOD REDWOOD EMPIRE		<b>10/2</b>	<b>GONZALEZ</b>	2	O-50342	<b>0700-1900</b>	El Dorado Fair
FMOD RANDY&ROB FALLERS		<b>10/7</b>	<b>SHAULIS</b>	2	O-50516	<b>0700-1900</b>	El Dorado Fair
HEQB OSSOWSKI		<b>10/7</b>	<b>OSSOWSKI</b>	1	O-50498	<b>0700-1900</b>	El Dorado Fair
HEQB GENTIS		<b>10/8</b>	<b>GENTIS</b>	1	O-50583	<b>0700-1900</b>	El Dorado Fair
HEBQ(T) JOHNSON		<b>10/8</b>	<b>JOHNSON</b>	1	O-50501	<b>0700-1900</b>	El Dorado Fair
CARE AMBULANCE 527		<b>10/3</b>	<b>GLINE/HATZ</b>	2	E-20628	<b>0700-1900</b>	El Dorado Fair
ARCH COOPER			<b>COOPER</b>	1	O-180	<b>0700-1900</b>	El Dorado Fair
ARCH(T) MARTI		<b>9/28</b>	<b>MARTI</b>	1	O-572	<b>0700-1900</b>	El Dorado Fair

**6. Work Assignments:**  
 TASK: Perform priority suppression repair work within Branch 1. Repair contingency line along Peavine Ridge and Granite Springs Rd while continuing Hazard Tree Removal along Mormon Emigrant Trail and Sierra at Tahoe  
 PURPOSE: Minimize any near-term environmental resource impacts as a result of fire suppression efforts  
 END STATE: Watershed and areas adjacent to values at risk are protected using the approved standard

**7. Special Instructions:**  
 Backhaul trash, excess supplies and provide a location for accountable property  
 Identify and coordinate the removal of hazard trees  
 Resources denoted with \* is identified as I/A resources within the TFR. **Resources denoted with \*\*\* are Lend Lease to the Rubicon Fire**  
 Resources need to report to El Dorado County Fairgrounds (100 Placerville Dr, Placerville, CA 95667) for briefing

**8. Communications**

Name	Ch	Function	Rx Freq	Rx Tone	Tx Freq	Tx Tone	Notes
COMMAND SEE ICS 205	1	COMMAND					
NIFC T6	9	TACTICAL	166.7750N		166.7750N		
A/G CMD	14	A/G CMD	167.9500N		167.9500N		
CALCORD	15	COORDINATION	156.0750N	156.7	156.0750N	156.7	
GUARD 16	16	EMERGENCY	168.6250N		168.6250N	110.9	

**9. Prepared by: Name:** Mike Yeun, Derek Acosta(T)    RESL  
 Signature:   
 Date/Time: 9/25/2021 2200    Personnel Count: 24

ICS 204

NIMS IAP

CONTROLLED UNCLASSIFIED INFORMATION/BASIC

# ASSIGNMENT LIST (ICS 204 WF)

CONTROLLED UNCLASSIFIED  
INFORMATION/BASIC

<b>1. Incident Name:</b> <b>CALDOR</b>	<b>2. Operational Period:</b> Date From: 09/26/21    Date To: 09/27/21 Time From: 0700    Time To: 0700	<b>3. Branch</b> <b>Division</b> <b>III</b> <b>I / M</b>
---	---	---

<b>4. Operations Personnel:</b>		Page 1 of 2
Operations Section Chief: <b>Jim Snow, Mike Page(T)</b> Branch Director: <b>John Owings</b> Division/Group Supervisor: <b>Jason Flores, Aaron Roggenkamp(T)</b>	Night Ops: <b>Mike Koontz, Luis Gomez(T)</b> Deputy Ops: <b>Al Ward, Chris St Pierre(T)</b> Air Attack: <b>Todd White</b>	

<b>5. Resources Assigned:</b>		<b>** Resources Below in Bold are 12 Hour **</b>					
Resource Identifier	ALS	LWD	Leader	Personnel	Request #	Hours	Reporting Location
*** HC2IA YUKON		10/7	<b>HABERMANN</b>	21	<b>O-50077</b>	<b>0700-1900</b>	<b>HEAVENLY ICP</b>
HC2 SZ FORESTRY		10/5	<b>FULLERTON</b>	19	<b>C-50068</b>	<b>0700-1900</b>	<b>HEAVENLY ICP</b>
ENG3 HART 291		10/6	<b>GATES</b>	3	<b>E-291</b>	<b>0700-1900</b>	<b>HEAVENLY ICP</b>
ENG3 CCD 3363		9/30	<b>WILLIAMS</b>	5	<b>E-50196</b>	<b>0700-1900</b>	<b>HEAVENLY ICP</b>
ENG3 DS FIRE SUPPRESSION		10/4	<b>DAGNELL</b>	3	<b>E-50161</b>	<b>0700-1900</b>	<b>HEAVENLY ICP</b>
ENG3 NWS 1667		9/28	<b>ARNDT</b>	6	<b>E-50177</b>	<b>0700-1900</b>	<b>HEAVENLY ICP</b>
ENG3 TDOX BR21		10/7	<b>SPRY</b>	4	<b>E-50345</b>	<b>0700-1900</b>	<b>HEAVENLY ICP</b>
ENG4 DUKE CITY 401		10/3	<b>LAKE</b>	3	<b>E-50276</b>	<b>0700-1900</b>	<b>HEAVENLY ICP</b>
ENG6 TX-TXF E641		9/27	<b>HICKS</b>	4	<b>E-466</b>	<b>0700-1900</b>	<b>HEAVENLY ICP</b>
ENG6 FIRECO LLC		10/3	<b>DOUGLASS</b>	3	<b>E-50282</b>	<b>0700-1900</b>	<b>HEAVENLY ICP</b>
ENG6 METHOW RIVER 11		10/3	<b>BELL</b>	3	<b>E-50277</b>	<b>0700-1900</b>	<b>HEAVENLY ICP</b>
ENG6 HECK OF A FIRE		10/3	<b>HECK</b>	3	<b>E-50220</b>	<b>0700-1900</b>	<b>HEAVENLY ICP</b>
ENG6 METAL WORKS		10/3	<b>SOUTHWICK</b>	3	<b>E-50281</b>	<b>0700-1900</b>	<b>HEAVENLY ICP</b>
ENG6 FLASHOVER		10/2	<b>VINCENT</b>	3	<b>E-50209</b>	<b>0700-1900</b>	<b>HEAVENLY ICP</b>
WTS2 MARTIN		10/3	<b>MARTIN</b>	1	<b>E-50241</b>	<b>0700-1900</b>	<b>HEAVENLY ICP</b>
WTS3 RAVEN FIRE LLC		10/2	<b>GADSBY</b>	1	<b>E-50249</b>	<b>0700-1900</b>	<b>HEAVENLY ICP</b>
WTS3 BUSCHER ENGINES		10/7	<b>BUSCHER</b>	1	<b>E-50289</b>	<b>0700-1900</b>	<b>HEAVENLY ICP</b>

**6. Work Assignments:**  
 TASK: Secure containment lines south of Lyons Lake. Utilize natural barriers as containment lines and take suppression action on the Smith Fire. Mop up to the extent necessary on the fires edge and provide for tactical patrol, responding to community needs along Hwy 50  
 PURPOSE: Minimize any fire progression and ensure the safety of those working north of Hwy 50  
 END STATE: Fires edge in the division is controlled and escape is improbable

**7. Special Instructions:**  
 Backhaul trash, excess supplies and provide a location for accountable property  
 Identify and coordinate the removal of hazard trees  
 Resources denoted with \* is identified as I/A resources within the TFR. Resources denoted with \*\*\* are Lend Lease to the Rubicon Fire  
 Resources need to report to Heavenly ICP (3860 Saddle Rd., South Lake Tahoe, CA 96150) for briefing and end of shift

**8. Communications**

Name	Ch	Function	Rx Freq	Rx Tone	Tx Freq	Tx Tone	Notes
COMMAND SEE ICS 205	1	COMMAND					
NIFC T1	6	TACTICAL	168.0500N		168.0500N		
A/G CMD	14	A/G CMD	167.9500N		167.9500N		
CALCORD	15	COORDINATION	156.0750N	156.7	156.0750N	156.7	
GUARD 16	16	EMERGENCY	168.6250N		168.6250N	110.9	

**9. Prepared by: Name:** Mike Yeun, Derek Acosta(T)    RESL  
 Signature:

ICS 204    Date/Time: 9/25/2021 2200    Personnel Count: 85

# ASSIGNMENT LIST (ICS 204 WF)

CONTROLLED UNCLASSIFIED  
INFORMATION//BASIC

<b>1. Incident Name:</b> <b>CALDOR</b>	<b>2. Operational Period:</b> Date From: 09/26/21 Date To: 09/27/21 Time From: 0700 Time To: 0700	<b>3. Branch</b> III <b>Division</b> I / M
---	---	---

<b>4. Operations Personnel:</b>		Page 2 of 2
Operations Section Chief: <b>Jim Snow, Mike Page(T)</b> Branch Director: <b>John Owings</b> Division/Group Supervisor: <b>Jason Flores, Aaron Roggenkamp(T)</b>	Night Ops: <b>Mike Koontz, Luis Gomez(T)</b> Deputy Ops: <b>Al Ward, Chris St Pierre(T)</b> Air Attack: <b>Todd White</b>	

<b>5. Resources Assigned:</b>		<b>** Resources Below in Bold are 12 Hour **</b>					
Resource Identifier	ALS	LWD	Leader	Personnel	Request #	Hours	Reporting Location
STEN DAVIS		10/5	DAVIS	1	O-50450	0700-1900	HEAVENLY ICP
TFLD OOSAHWE		9/29	OOSAHWE	1	O-50290	0700-1900	HEAVENLY ICP
FMOD UNDERDOG 3		10/12	RILEY	2	O-50086	0700-1900	HEAVENLY ICP
FMOD AMERICAN TIMBER		10/7	LINSLEY	2	O-50518	0700-1900	HEAVENLY ICP
SOFR WOODMAN		10/8	WOODMAN	1	O-50534	0700-1900	HEAVENLY ICP
EMPF GHISLETTA	X	9/30	GHISLETTA	1	O-50313	0700-1900	HEAVENLY ICP
EMPF DEYOUNG	X	10/3	DEYOUNG	1	O-50407	0700-1900	HEAVENLY ICP

**6. Work Assignments:**  
TASK: Secure containment lines south of Lyons Lake. Utilize natural barriers as containment lines and take suppression action on the Smith Fire. Mop up to the extent necessary on the fires edge and provide for tactical patrol, responding to community needs along Hwy 50  
PURPOSE: Minimize any fire progression and ensure the safety of those working north of Hwy 50  
END STATE: Fires edge in the division is controlled and escape is improbable

**7. Special Instructions:**  
Backhaul trash, excess supplies and provide a location for accountable property  
Identify and coordinate the removal of hazard trees  
Resources denoted with \* is identified as I/A resources within the TFR. Resources denoted with \*\*\* are Lend Lease to the Rubicon Fire  
Resources need to report to Heavenly ICP (3860 Saddle Rd., South Lake Tahoe, CA 96150) for briefing and end of shift

<b>8. Communications</b>							
Name	Ch	Function	Rx Freq	Rx Tone	Tx Freq	Tx Tone	Notes
COMMAND SEE ICS 205	1	COMMAND					
NIFC T1	6	TACTICAL	168.0500N		168.0500N		
A/G CMD	14	A/G CMD	167.9500N		167.9500N		
CALCORD	15	COORDINATION	156.0750N	156.7	156.0750N	156.7	
GUARD 16	16	EMERGENCY	168.6250N		168.6250N	110.9	

**9. Prepared by: Name:** Mike Yeun, Derek Acosta(T) RESL  
Signature:   
Date/Time: 9/25/2021 2200  
Personnel Count: 9

# ASSIGNMENT LIST (ICS 204 WF)

CONTROLLED UNCLASSIFIED  
INFORMATION/BASIC

<b>1. Incident Name:</b> <p style="text-align: center; font-weight: bold;">CALDOR</p>	<b>2. Operational Period:</b> Date From: 09/26/21    Date To: 09/27/21 Time From: 0700    Time To: 0700	<b>3. Branch</b> <b>Division</b> <p style="text-align: center; font-size: 24px; font-weight: bold;">III    O / P</p>
--	---	---

<b>4. Operations Personnel:</b>		Page 1 of 1
Operations Section Chief: <b>Jim Snow, Mike Page(T)</b> Branch Director: <b>John Owings</b> Division/Group Supervisor: <b>Rob Noxon</b>	Night Ops: <b>Mike Koontz, Luis Gomez(T)</b> Deputy Ops: <b>Al Ward, Chris St Pierre(T)</b> Air Attack: <b>Todd White</b>	

5. Resources Assigned:	** Resources Below in Bold are 12 Hour **						
Resource Identifier	ALS	LWD	Leader	Personnel	Request #	Hours	Reporting Location
HC2 BIRRUETA REFORESTATION		10/1	<b>BIRREUTA</b>	20	C-50060	0700-1900	HEAVENLY ICP
HC2 VA INTERAGENCY 01		10/2	<b>FREEMAN</b>	21	C-50063	0700-1900	HEAVENLY ICP
* ENG3 TMU E341		9/29	<b>KING</b>	5	E-50090	0700-1900	HEAVENLY ICP
ENG3 B5121		10/2	<b>BRANDEBURG</b>	4	E-50268	0700-1900	HEAVENLY ICP
ENG3 MT-NWS 1262		9/30	<b>WARD</b>	3	E-50203	0700-1900	HEAVENLY ICP
ENG3 J3 CONTRACTING E29		9/30	<b>WALLACE</b>	3	E-50215	0700-1900	HEAVENLY ICP
ENG3 AMERICAN WILDFIRE		10/6	<b>STANOVICH</b>	3	E-50319	0700-1900	HEAVENLY ICP
ENG4 SUNDANCE FIRE		10/3	<b>TIERNEY</b>	3	E-50283	0700-1900	HEAVENLY ICP
ENG4 J3 CONSTRUCTION 1		10/4	<b>STEENHUIZEN</b>	3	E-21269	0700-1900	HEAVENLY ICP
ENG5 YABOY E805		10/5	<b>BAWER</b>	3	E-50178	0700-1900	HEAVENLY ICP
ENG6 E2628		9/30	<b>SPARGO</b>	2	E-50212	0700-1900	HEAVENLY ICP
ENG6 MT-E646		10/4	<b>MCHUGH</b>	3	E-50204	0700-1900	HEAVENLY ICP
ENG6 J3 CONTRACTING 3		10/2	<b>KLOTZ</b>	2	E-50314	0700-1900	HEAVENLY ICP
FMOD NORTH ZONE FALLERS		10/1	<b>NEALY</b>	2	O-50341	0700-1900	HEAVENLY ICP
FMOD GREEN JR		10/1	<b>GREEN</b>	2	O-50343	0700-1900	HEAVENLY ICP
SOF2 MOYER		9/29	<b>MOYER</b>	1	O-50306	0700-1900	HEAVENLY ICP
EMPF KEFFER	X	10/6	<b>KEFFER</b>	1	E-50129	0700-1100	HEAVENLY ICP
EMPF SHEPPARD	X	10/6	<b>SHEPPARD</b>	1	E-50129	0700-1100	HEAVENLY ICP

**6. Work Assignments:**  
 TASK: Support crews taking suppression action near Trimmer Peak. Provide for a tactical patrol and respond to any calls for service. Coordinate with REAFs and mop up to the extent necessary on the fires edge and within the perimeter where infrastructure and values at risk are present.  
 PUROSE: Minimize any fire progression, keeping the fire within its current footprint  
 END STATE: Fires edge in the division is controlled and escape is improbable

**7. Special Instructions:**  
 Backhaul trash, excess supplies and provide a location for accountable property  
 Identify and coordinate the removal of hazard trees  
 Resources denoted with \* is identified as I/A resources within the TFR. Resources denoted with \*\*\* are Lend Lease to the Rubicon Fire  
 Resources need to report to Heavenly ICP (3860 Saddle Rd., South Lake Tahoe, CA 96150) for briefing and end of shift

**8. Communications**

Name	Ch	Function	Rx Freq	Rx Tone	Tx Freq	Tx Tone	Notes
COMMAND SEE ICS 205	1	COMMAND					
NIFC T6	7	TACTICAL	166.7750N		166.7750N		
A/G CMD	14	A/G CMD	167.9500N		167.9500N		
CALCORD	15	COORDINATION	156.0750N	156.7	156.0750N	156.7	
GUARD 16	16	EMERGENCY	168.6250N		168.6250N	110.9	

<b>9. Prepared by: Name:</b>	Mike Yeun, Derek Acosta(T)	RESL	Signature:
<b>ICS 204</b>	Date/Time: 9/25/2021 2200	Personnel Count: 82	



# ASSIGNMENT LIST (ICS 204 WF)

CONTROLLED UNCLASSIFIED  
INFORMATION/BASIC

<b>1. Incident Name:</b> <p style="text-align: center; font-weight: bold;">CALDOR</p>	<b>2. Operational Period:</b> Date From: 09/26/21    Date To: 09/27/21 Time From: 0700    Time To: 0700	<b>3. Branch</b> <b>Division</b> <p style="text-align: center; font-size: 2em; font-weight: bold;">III                      Q</p>
--	---	--

<b>4. Operations Personnel:</b> Operations Section Chief: <b>Jim Snow, Mike Page(T)</b> Branch Director: <b>John Owings</b> Division/Group Supervisor: <b>Kristian Litz, Andy Wordin(T)</b>	Night Ops: <b>Mike Koontz, Luis Gomez(T)</b> Deputy Ops: <b>Al Ward, Chris St Pierre(T)</b> Air Attack: <b>Todd White</b>
--	---

Resource Identifier	ALS	LWD	Leader	Personnel	Request #	Hours	Reporting Location
<b>** Resources Below in Bold are 12 Hour **</b>							
*** HC1 TAHOE IHC		9/26	<b>GUERRERO</b>	22	C-50079	0700-1900	HEAVENLY ICP
*** HC1 REDDING IHC		9/25	<b>MALLIA</b>	19	C-50076	0700-1900	HEAVENLY ICP
HC1 SALMON IHC		10/6	<b>LOFDHAL</b>	18	C-50075	0700-1900	HEAVENLY ICP
HC2IA TANANA CHIEFS		9/27	<b>SIMPLE</b>	18	C-104	0700-1900	HEAVENLY ICP
*** HC2IA WHITE MOUNTAIN		9/26	<b>STANSEL</b>	21	C-107	0700-1900	HEAVENLY ICP
HC2IA SLIDE MOUNTAIN		9/26	<b>HIGGINS</b>	21	C-50049	0700-1900	HEAVENLY ICP
HC2IA ZEPHYR		9/26	<b>FOGARTY</b>	20	C-50050	0700-1900	HEAVENLY ICP
HC2IA TD CREW 21		9/28	<b>ZINK</b>	14	C-50053	0700-1900	HEAVENLY ICP
* HC2IA IRON MOUNTAIN 31		9/30	<b>MCKURTIS</b>	18	C-50062	0700-1900	HEAVENLY ICP
HC2IA PIKE IHC		10/7	<b>SMALLMAN</b>	18	O-50082	0700-1900	HEAVENLY ICP
HC2 RIFLE PEAK		9/28	<b>ELLIS</b>	22	C-50054	0700-1900	HEAVENLY ICP
HC2 HVP 51		10/1	<b>RITZMAN</b>	18	C-50058	0700-1900	HEAVENLY ICP
HC2 FRANCO 2		10/3	<b>ALVAREZ</b>	20	C-111	0700-1900	HEAVENLY ICP
HC2 FRANCO 4		10/6	<b>TAPIA</b>	20	C-50070	0700-1900	HEAVENLY ICP
S/T ENG3 CNF 6631C		10/7	<b>HIXON</b>	27	E-50324	0700-1900	HEAVENLY ICP
* ENG3 TMU E344		10/3	<b>AULD</b>	5	E-50274	0700-1900	HEAVENLY ICP
ENG3 TNF E361		9/26	<b>OKERMAN</b>	5	E-50279	0700-1900	HEAVENLY ICP
*** ENG3 ENF E314		10/6	<b>HOFFMAN</b>	5	E-754	0700-1900	HEAVENLY ICP
*** ENG3 ENF E334		10/6	<b>SAVOROSKI</b>	5	E-755	0700-1900	HEAVENLY ICP
* ENG3 ENF E353		10/7	<b>CAI</b>	5	E-756	0700-1900	HEAVENLY ICP
* ENG3 ENF E365		10/6	<b>BUNCH</b>	5	E-757	0700-1900	HEAVENLY ICP

**6. Work Assignments:**  
 TASK: Actively suppress any fire along Schneider Camp 4x4 Rd. Reinforce existing containment lines and mop up to the extent necessary, utilizing natural barriers. Secure any heat sources between DP-65 and Scout Peak  
 PURPOSE: Minimize any fire progression and ensure the safety of those working within the division  
 END STATE: Fires edge in the division is controlled and escape is improbable

**7. Special Instructions:**  
 Backhaul trash, excess supplies and provide a location for accountable property  
 Identify and coordinate the removal of hazard trees  
 Resources denoted with \* is identified as I/A resources within the TFR. Resources denoted with \*\*\* are Lend Lease to the Rubicon Fire  
 Resources need to report to Heavenly ICP (3860 Saddle Rd., South Lake Tahoe, CA 96150) for briefing and end of shift

**8. Communications**

Name	Ch	Function	Rx Freq	Rx Tone	Tx Freq	Tx Tone	Notes
COMMAND SEE ICS 205	1	COMMAND					
NIFC T3	8	TACTICAL	168.6000N		168.6000N		
A/G CMD	14	A/G CMD	167.9500N		167.9500N		
CALCORD	15	COORDINATION	156.0750N	156.7	156.0750N	156.7	
GUARD 16	16	EMERGENCY	168.6250N		168.6250N	110.9	

**9. Prepared by: Name:** Mike Yeun, Derek Acosta(T)    RESL  
 Signature:

ICS 204

Date/Time: 9/25/2021 2200

Personnel Count: 311

# ASSIGNMENT LIST (ICS 204 WF)

CONTROLLED UNCLASSIFIED  
INFORMATION/BASIC

<b>1. Incident Name:</b>		<b>2. Operational Period:</b>				<b>3. Branch</b>		<b>Division</b>	
<b>CALDOR</b>		Date From: 09/26/21		Date To: 09/27/21		<b>III</b>		<b>Q</b>	
		Time From: 0700		Time To: 0700		Page 2 of 3		Quebec	
<b>4. Operations Personnel:</b>									
Operations Section Chief: <b>Jim Snow, Mike Page(T)</b>					Night Ops: <b>Mike Koontz, Luis Gomez(T)</b>				
Branch Director: <b>John Owings</b>					Deputy Ops: <b>Al Ward, Chris St Pierre(T)</b>				
Division/Group Supervisor: <b>Kristian Litz, Andy Wordin(T)</b>					Air Attack: <b>Todd White</b>				
<b>5. Resources Assigned:</b>		<b>** Resources Below in Bold are 12 Hour **</b>							
Resource Identifier	ALS	LWD	Leader	Personnel	Request #	Hours	Reporting Location		
ENG3 AZ-CENTRAL 66		10/1	<b>KONTZ</b>	4	<b>E-50269</b>	<b>0700-1900</b>	<b>HEAVENLY ICP</b>		
ENG3 AZ-SUM		10/2	<b>GLAZENER</b>	3	<b>E-50270</b>	<b>0700-1900</b>	<b>HEAVENLY ICP</b>		
ENG3 HTF 317		10/8	<b>MCCOY</b>	4	<b>E-50344</b>	<b>0700-1900</b>	<b>HEAVENLY ICP</b>		
ENG4 HEART VENTURES 2		10/3	<b>BLACKCROW</b>	3	<b>E-50280</b>	<b>0700-1900</b>	<b>HEAVENLY ICP</b>		
ENG4 IDAHO HEATSEEKER		10/3	<b>JOHNSON</b>	3	<b>E-50290</b>	<b>0700-1900</b>	<b>HEAVENLY ICP</b>		
ENG4 TIMBER BASIN E1		10/6	<b>FARMER</b>	3	<b>E-50316</b>	<b>0700-1900</b>	<b>HEAVENLY ICP</b>		
ENG6 NBF 661		10/2	<b>JONES</b>	3	<b>E-50222</b>	<b>0700-1900</b>	<b>HEAVENLY ICP</b>		
ENG6 ALPINE WILDFIRE		10/1	<b>PINSON</b>	3	<b>E-21103</b>	<b>0700-1900</b>	<b>HEAVENLY ICP</b>		
ENG6 PEANUT PIE		10/2	<b>GOOD GUN</b>	3	<b>E-50219</b>	<b>0700-1900</b>	<b>HEAVENLY ICP</b>		
ENG6 OC FORESTRY		10/4	<b>ABEL</b>	3	<b>E-50293</b>	<b>0700-1900</b>	<b>HEAVENLY ICP</b>		
WTT2 CGS INC		10/19	<b>CORELY</b>	1	<b>E-20280</b>	<b>0700-1900</b>	<b>HEAVENLY ICP</b>		
WTT2 AC WATER		10/19	<b>ROSE</b>	1	<b>E-20017</b>	<b>0700-1900</b>	<b>HEAVENLY ICP</b>		
WTT2 ID-EIS		10/2	<b>BOUNDS</b>	2	<b>E-50352</b>	<b>0700-1900</b>	<b>HEAVENLY ICP</b>		
WTS2 HOME STYLE WATER		10/4	<b>CASTILLO</b>	1	<b>E-50288</b>	<b>0700-1900</b>	<b>HEAVENLY ICP</b>		
WTS3 MOAPA VALLEY FD		10/2	<b>WITTER</b>	1	<b>E-50245</b>	<b>0700-1900</b>	<b>HEAVENLY ICP</b>		
WTS3 AZ-PINETOP		10/2	<b>FINCH</b>	2	<b>E-50242</b>	<b>0700-1900</b>	<b>HEAVENLY ICP</b>		
WTS3 KLEINWORTH		10/2	<b>KLEINWORTH</b>	1	<b>E-50247</b>	<b>0700-1900</b>	<b>HEAVENLY ICP</b>		
<b>6. Work Assignments:</b>									
TASK: Actively suppress any fire along Schneider Camp 4x4 Rd. Reinforce existing containment lines and mop up to the extent necessary, utilizing natural barriers. Secure any heat sources between DP-65 and Scout Peak									
PURPOSE: Minimize any fire progression and ensure the safety of those working within the division									
END STATE: Fires edge in the division is controlled and escape is improbable									
<b>7. Special Instructions:</b>									
Backhaul trash, excess supplies and provide a location for accountable property									
Identify and coordinate the removal of hazard trees									
Resources denoted with * is identified as I/A resources within the TFR. Resources denoted with *** are Lend Lease to the Rubicon Fire									
Resources need to report to Heavenly ICP (3860 Saddle Rd., South Lake Tahoe, CA 96150) for briefing and end of shift									
<b>8. Communications</b>									
Name	Ch	Function	Rx Freq	Rx Tone	Tx Freq	Tx Tone	Notes		
COMMAND SEE ICS 205	1	COMMAND							
NIFC T3	8	TACTICAL	168.6000N		168.6000N				
A/G CMD	14	A/G CMD	167.9500N		167.9500N				
CALCORD	15	COORDINATION	156.0750N	156.7	156.0750N	156.7			
GUARD 16	16	EMERGENCY	168.6250N		168.6250N	110.9			
<b>9. Prepared by: Name:</b>									
Mike Yeun, Derek Acosta(T)				RESL					
Signature:									
<b>ICS 204</b>		Date/Time: 9/25/2021 2200				Personnel Count: 41			

# ASSIGNMENT LIST (ICS 204 WF)

CONTROLLED UNCLASSIFIED  
INFORMATION//BASIC

<b>1. Incident Name:</b> <p style="text-align: center; font-size: 1.2em;">CALDOR</p>	<b>2. Operational Period:</b> Date From: 09/26/21      Date To: 09/27/21 Time From: 0700              Time To: 0700	<b>3. Branch</b> <b>Division</b> <p style="text-align: center; font-size: 1.5em;">III                                  Q</p>
---	---	---

<b>4. Operations Personnel:</b> Operations Section Chief: <b>Jim Snow, Mike Page(T)</b> Branch Director: <b>John Owings</b> Division/Group Supervisor: <b>Kristian Litz, Andy Wordin(T)</b>	Night Ops: <b>Mike Koontz, Luis Gomez(T)</b> Deputy Ops <b>Al Ward, Chris St Pierre(T)</b> Air Attack: <b>Todd White</b>
--	--

5. Resources Assigned:	** Resources Below in Bold are 12 Hour **						
Resource Identifier	ALS	LWD	Leader	Personnel	Request #	Hours	Reporting Location
DO22 HERTZIG 2		10/8	<b>HERTZIG</b>	2	<b>E-50354</b>	0700-1900	HEAVENLY ICP
EXCA MC EXCAVATION		10/3	<b>STANHUPE</b>	2	<b>E-235</b>	0700-1900	HEAVENLY ICP
SKD BULL CREEK		10/4	<b>CAHOON</b>	2	<b>E-65</b>	0700-1900	HEAVENLY ICP
FMOD A&F ENTERPRISES 2		10/3	<b>JENKINS</b>	2	<b>O-50344</b>	0700-1900	HEAVENLY ICP
FMOD A&A FALLERS		10/7	<b>ADAMS</b>	2	<b>O-50513</b>	0700-1900	HEAVENLY ICP
FMOD TIMBER TIPPER		10/8	<b>DANVILLE</b>	2	<b>O-50514</b>	0700-1900	HEAVENLY ICP
TFLD BROOKS		10/5	<b>BROOKS</b>	1	<b>O-50484</b>	0700-1900	HEAVENLY ICP
TFLD EVANS		10/7	<b>EVANS</b>	1	<b>O-50548</b>	0700-1900	HEAVENLY ICP
TFLD(T) GIESBRECHT		10/7	<b>GIESBRECHT</b>	1	<b>O-50582</b>	0700-1900	HEAVENLY ICP
SOFR(T) CABANAS		10/3	<b>CABANAS</b>	1	<b>O-50402</b>	0700-1900	HEAVENLY ICP
EMPF BUBEN	X	9/27	<b>BUBEN</b>	1	<b>O-50170</b>	0700-1900	HEAVENLY ICP
EMPF DEAN		10/7	<b>DEAN</b>	1	<b>O-50538</b>	0700-1900	HEAVENLY ICP
EMPF FLORES (UTV)	X	10/4	<b>FLORES</b>	1	<b>E-50176</b>	0700-1900	HEAVENLY ICP
EMTF WIDICK (UTV)		10/4	<b>WIDICK</b>	1	<b>E-50176</b>	0700-1900	HEAVENLY ICP

**6. Work Assignments:**  
 TASK: Actively suppress any fire along Schneider Camp 4x4 Rd. Reinforce existing containment lines and mop up to the extent necessary, utilizing natural barriers. Secure any heat sources between DP-65 and Scout Peak  
 PURPOSE: Minimize any fire progression and ensure the safety of those working within the division  
 END STATE: Fires edge in the division is controlled and escape is improbable

**7. Special Instructions:**  
 Backhaul trash, excess supplies and provide a location for accountable property  
 Identify and coordinate the removal of hazard trees  
 Resources denoted with \* is identified as I/A resources within the TFR. **Resources denoted with \*\*\* are Lend Lease to the Rubicon Fire**  
 Resources need to report to Heavenly ICP (3860 Saddle Rd., South Lake Tahoe, CA 96150) for briefing and end of shift

**8. Communications**

Name	Ch	Function	Rx Freq	Rx Tone	Tx Freq	Tx Tone	Notes
COMMAND SEE ICS 205	1	COMMAND					
NIFC T3	8	TACTICAL	168.6000N		168.6000N		
A/G CMD	14	A/G CMD	167.9500N		167.9500N		
CALCORD	15	COORDINATION	156.0750N	156.7	156.0750N	156.7	
GUARD 16	16	EMERGENCY	168.6250N		168.6250N	110.9	

**9. Prepared by: Name:** Mike Yeun, Derek Acosta(T)                      RESL  
 Signature:

ICS 204                      Date/Time: 9/25/2021      2200                      Personnel Count: 20

# ASSIGNMENT LIST (ICS 204 WF)

CONTROLLED UNCLASSIFIED  
INFORMATION/BASIC

<b>1. Incident Name:</b>		<b>2. Operational Period:</b>				<b>3. Branch</b>		<b>Division</b>	
<b>CALDOR</b>		Date From: 09/26/21		Date To: 09/27/21		<b>III</b>		<b>R</b>	
		Time From: 0700		Time To: 0700		Page 1 of 2		Romeo	
<b>4. Operations Personnel:</b>									
Operations Section Chief: <b>Jim Snow, Mike Page(T)</b>					Night Ops: <b>Mike Koontz, Luis Gomez(T)</b>				
Branch Director: <b>John Owings</b>					Deputy Ops: <b>Al Ward, Chris St Pierre(T)</b>				
Division/Group Supervisor: <b>Garth Crow</b>					Air Attack: <b>Todd White</b>				
<b>5. Resources Assigned:</b>									
<b>** Resources Below in Bold are 12 Hour **</b>									
Resource Identifier	ALS	LWD	Leader	Personnel	Request #	Hours	Reporting Location		
HC2 FIRESTORM		10/2	<b>LOPEZ</b>	20	<b>C-108</b>	0700-1900	<b>HEAVENLY ICP</b>		
HC2 GRAYBACK FORESTRY		10/8	<b>TOWNSEND</b>	20	<b>C-50092</b>	0700-1900	<b>HEAVENLY ICP</b>		
ENG3 CCD 3324		10/1	<b>VANDERSLICE</b>	5	<b>E-50195</b>	0700-1900	<b>HEAVENLY ICP</b>		
ENG3 J3 CONTRACTING 2		10/4	<b>MCANDREW</b>	3	<b>E-50294</b>	0700-1900	<b>HEAVENLY ICP</b>		
ENG3 CORTEZ FPD		9/27	<b>ANDERSON</b>	5	<b>E-50321</b>	0700-1900	<b>HEAVENLY ICP</b>		
ENG3 TNF 333		10/8	<b>ACHTER</b>	6	<b>E-50347</b>	0700-1900	<b>HEAVENLY ICP</b>		
ENG3 OUTBACK		10/8	<b>WOLLEBAEK</b>	3	<b>E-50346</b>	0700-1900	<b>HEAVENLY ICP</b>		
ENG4 COOPER CONTRACTING		10/1	<b>BURWELL</b>	3	<b>E-50223</b>	0700-1900	<b>HEAVENLY ICP</b>		
ENG4 BOSKET'S PLUMBING		9/30	<b>BAILEY</b>	3	<b>E-50202</b>	0700-1900	<b>HEAVENLY ICP</b>		
ENG4 PACIFIC OASIS		10/3	<b>WILSON</b>	3	<b>E-50285</b>	0700-1900	<b>HEAVENLY ICP</b>		
ENG4 ID BOF E461		10/8	<b>PATOTA</b>	8	<b>E-50348</b>	0700-1900	<b>HEAVENLY ICP</b>		
ENG6 INDIANOLA		9/29	<b>ALLSOP</b>	3	<b>E-50198</b>	0700-1900	<b>HEAVENLY ICP</b>		
ENG6 N45		9/29	<b>NAEGELE</b>	2	<b>E-50265</b>	0700-1900	<b>HEAVENLY ICP</b>		
ENG6 BKF E664		9/29	<b>WOLFF</b>	4	<b>E-50201</b>	0700-1900	<b>HEAVENLY ICP</b>		
ENG6 OREGON WOODS INC		10/1	<b>PARKINS</b>	3	<b>E-50210</b>	0700-1900	<b>HEAVENLY ICP</b>		
ENG6 ALLEN FIRE LLC		10/1	<b>ALLEN</b>	3	<b>E-50218</b>	0700-1900	<b>HEAVENLY ICP</b>		
ENG6 TIMBER RIDGE		10/3	<b>TODD</b>	3	<b>E-50284</b>	0700-1900	<b>HEAVENLY ICP</b>		
ENG6 GRIZ ONE		10/3	<b>TABER</b>	3	<b>E-50286</b>	0700-1900	<b>HEAVENLY ICP</b>		
ENG6 FIRST STRIKE		10/3	<b>FOOTE</b>	3	<b>E-50278</b>	0700-1900	<b>HEAVENLY ICP</b>		
ENG6 YABOY FIRE		10/6	<b>BRADY</b>	3	<b>E-50320</b>	0700-1900	<b>HEAVENLY ICP</b>		
ENG6 WALCZYK		10/6	<b>COLE</b>	2	<b>E-50322</b>	0700-1900	<b>HEAVENLY ICP</b>		
<b>6. Work Assignments:</b>									
TASK: Secure existing line and utilize natural barriers as control lines. Mop up to the extent necessary near Silver Lake and secure any heat sources south of Hwy 88									
PURPOSE: Minimize any fire progression and ensure the safety of those working near Hwy 88									
END STATE: Fires edge in the division in controlled and escape is improbable									
<b>7. Special Instructions:</b>									
Backhaul trash, excess supplies and provide a location for accountable property									
Identify and coordinate the removal of hazard trees									
Resources denoted with * is identified as I/A resources within the TFR. <b>Resources denoted with *** are Lend Lease to the Rubicon Fire</b>									
Resources need to report to Heavenly ICP (3860 Saddle Rd., South Lake Tahoe, CA 96150) for briefing and end of shift									
<b>8. Communications</b>									
Name	Ch	Function	Rx Freq	Rx Tone	Tx Freq	Tx Tone	Notes		
COMMAND SEE ICS 205	1	COMMAND							
NIFC T7	9	TACTICAL	168.2500N		168.2500N				
A/G CMD	14	A/G CMD	167.9500N		167.9500N				
CALCORD	15	COORDINATION	156.0750N	156.7	156.0750N	156.7			
GUARD 16	16	EMERGENCY	168.6250N		168.6250N	110.9			
<b>9. Prepared by: Name:</b>									
Mike Yeun, Derek Acosta(T)				RESL					
				Signature: 					
<b>ICS 204</b>		Date/Time: 9/25/2021 2200				Personnel Count: 100			

# ASSIGNMENT LIST (ICS 204 WF)

CONTROLLED UNCLASSIFIED  
INFORMATION/BASIC

<b>1. Incident Name:</b> <b>CALDOR</b>	<b>2. Operational Period:</b> Date From: 09/26/21    Date To: 09/27/21 Time From: 0700    Time To: 0700	<b>3. Branch</b> <b>Division</b> <b>III</b> <b>R</b>
---	---	---

<b>4. Operations Personnel:</b> Operations Section Chief: <b>Jim Snow, Mike Page(T)</b> Branch Director: <b>John Owings</b> Division/Group Supervisor: <b>Garth Crow</b>		Night Ops: <b>Mike Koontz, Luis Gomez(T)</b> Deputy Ops: <b>Al Ward, Chris St Pierre(T)</b> Air Attack: <b>Todd White</b>
---	--	---

5. Resources Assigned:	** Resources Below in Bold are 12 Hour **							
Resource Identifier	ALS	LWD	Leader	Personnel	Request #	Hours	Reporting Location	
WTS2 IDAHO HEAVY EQUIP		9/27	<b>HOLLIDAY</b>	2	<b>E-387</b>	<b>0700-1900</b>	<b>HEAVENLY ICP</b>	
WTS2 DAHL & SONS		10/4	<b>DAHL</b>	1	<b>E-50333</b>	<b>0700-1900</b>	<b>HEAVENLY ICP</b>	
DOZ2 BUFFINGTON		10/17	<b>BENSON</b>	2	<b>E-20022</b>	<b>0700-1900</b>	<b>HEAVENLY ICP</b>	
DOZ2 2C LAND AND TIMBER		9/30	<b>CARRIOO</b>	2	<b>E-50234</b>	<b>0700-1900</b>	<b>HEAVENLY ICP</b>	
DOZ2 CECIL LOGGING		10/5	<b>CAMPBELL</b>	2	<b>E-20702</b>	<b>0700-1900</b>	<b>HEAVENLY ICP</b>	
DOZ3 DEUCES TRUCKING		9/30	<b>JOHNSON</b>	3	<b>E-50238</b>	<b>0700-1900</b>	<b>HEAVENLY ICP</b>	
STEN(T) DOHMAN		10/5	<b>DOHMAN</b>	1	<b>O-50492</b>	<b>0700-1900</b>	<b>HEAVENLY ICP</b>	
HEQB(T) CRUZ		10/8	<b>CRUZ</b>	1	<b>O-50503</b>	<b>0700-1900</b>	<b>HEAVENLY ICP</b>	
EMPF VASQUEZ	X	9/30	<b>VASQUEZ</b>	1	<b>O-50379</b>	<b>0700-1900</b>	<b>HEAVENLY ICP</b>	
EMPF POLLOCK	X	10/7	<b>POLLOCK</b>	1	<b>O-50533</b>	<b>0700-1900</b>	<b>HEAVENLY ICP</b>	

**6. Work Assignments:**  
 TASK: Secure existing line and utilize natural barriers as control lines. Mop up to the extent necessary near Silver Lake and secure any heat sources south of Hwy 88  
 PURPOSE: Minimize any fire progression and ensure the safety of those working near Hwy 88  
 END STATE: Fires edge in the division in controlled and escape is improbable

**7. Special Instructions:**  
 Backhaul trash, excess supplies and provide a location for accountable property  
 Identify and coordinate the removal of hazard trees  
 Resources denoted with \* is identified as I/A resources within the TFR. **Resources denoted with \*\*\* are Lend Lease to the Rubicon Fire**  
 Resources need to report to Heavenly ICP (3860 Saddle Rd., South Lake Tahoe, CA 96150) for briefing and end of shift

**8. Communications**

Name	Ch	Function	Rx Freq	Rx Tone	Tx Freq	Tx Tone	Notes
COMMAND SEE ICS 205	1	COMMAND					
NIFC T7	9	TACTICAL	168.2500N		168.2500N		
A/G CMD	14	A/G CMD	167.9500N		167.9500N		
CALCORD	15	COORDINATION	156.0750N	156.7	156.0750N	156.7	
GUARD 16	16	EMERGENCY	168.6250N		168.6250N	110.9	

**9. Prepared by: Name:** Mike Yeun, Derek Acosta(T)    RESL  
 Signature:

# ASSIGNMENT LIST (ICS 204 WF)

CONTROLLED UNCLASSIFIED  
INFORMATION/BASIC

<b>1. Incident Name:</b> <p style="text-align: center; font-weight: bold;">CALDOR</p>	<b>2. Operational Period:</b> Date From: 09/26/21    Date To: 09/27/21 Time From: 0700    Time To: 0700	<b>3. Branch</b> <b>Division</b> <p style="text-align: center; font-size: 2em; font-weight: bold;">III    Suppression Repair</p>
--	---	---

<b>4. Operations Personnel:</b> Operations Section Chief: <b>Jim Snow, Mike Page(T)</b> Branch Director: <b>John Owings</b> Division/Group Supervisor: <b>Rob Bertolina</b>		Night Ops: <b>Mike Koontz, Luis Gomez(T)</b> Deputy Ops: <b>Al Ward, Chris St Pierre(T)</b> Air Attack: <b>Todd White</b>
--	--	---

5. Resources Assigned:		** Resources Below in Bold are 12 Hour **					
Resource Identifier	ALS	LWD	Leader	Personnel	Request #	Hours	Reporting Location
HC2 MS REGULAR 1		9/26	<b>GLADNEY</b>	22	<b>C-50047</b>	0700-1900	HEAVENLY ICP
HC2 COOPER CONTRACTING		9/26	<b>GRIMALDO</b>	20	<b>C-50048</b>	0700-1900	HEAVENLY ICP
HC2 PACIFIC COAST		10/2	<b>CISNEROS</b>	20	<b>C-50003</b>	0700-1900	HEAVENLY ICP
HC2 MILLER TIMBER		10/5	<b>SCOTT</b>	20	<b>C-50069</b>	0700-1900	HEAVENLY ICP
HC2 MOUNTAINEERING		10/5	<b>PEREZ</b>	20	<b>C-50072</b>	0700-1900	HEAVENLY ICP
UTIL CRAIG		9/30	<b>CRAIG</b>	3	<b>E-50165</b>	0700-1900	HEAVENLY ICP
WTS1 LOVATO		10/3	<b>LOVATO</b>	1	<b>E-50248</b>	0700-1900	HEAVENLY ICP
WTS1 ASPLIN ENTERPRISE		9/29	<b>BECKER</b>	1	<b>E-50370</b>	0700-1900	HEAVENLY ICP
WTS2 ABLE SERVICES		10/2	<b>DREW</b>	1	<b>E-50240</b>	0700-1900	HEAVENLY ICP
WTS2 AZ-RIO		9/28	<b>COTA</b>	2	<b>E-50373</b>	0700-1900	HEAVENLY ICP
WTT2 QUALITY CONST		10/1	<b>INDIHOR</b>	1	<b>E-20008</b>	0700-1900	HEAVENLY ICP
WTT2 SILVER STATE		10/6	<b>OFIESH</b>	2	<b>E-50297</b>	0700-1900	HEAVENLY ICP
WTS3 US RANCH		10/2	<b>SALAZAR</b>	1	<b>E-50246</b>	0700-1900	HEAVENLY ICP
DOZ2 AAA EQUIP		10/8	<b>HATLER</b>	2	<b>E-50353</b>	0700-1900	HEAVENLY ICP
EXCA DAVIS CORP		10/11	<b>MERRILL</b>	2	<b>E-688</b>	0700-1900	HEAVENLY ICP
EXCA JW MORRISON		9/30	<b>DALE</b>	2	<b>E-50229</b>	0700-1900	HEAVENLY ICP
EXCA HACKER MACHINES		10/1	<b>ARCE</b>	2	<b>E-50233</b>	0700-1900	HEAVENLY ICP
EXCA PRO INC		10/2	<b>ROE</b>	2	<b>E-50261</b>	0700-1900	HEAVENLY ICP
EXCA BALDWIN DIESEL		10/2	<b>MILLER</b>	2	<b>E-50232</b>	0700-1900	HEAVENLY ICP
EXCA SERMON		10/2	<b>SERMON</b>	2	<b>E-50260</b>	0700-1900	HEAVENLY ICP
EXCA WESTERN MT EXCA		10/4	<b>BUGLI</b>	2	<b>E-50264</b>	0700-1900	HEAVENLY ICP

**6. Work Assignments:**  
 TASK: Perform priority suppression repair work within Branch 3. Coordinate closely with CALFIRE AEU and USFS REAFs, focusing efforts of hazard tree removal along Scout Peak Rd and repair in Angora Mtn, Tahoe Mtn and High Meadows  
 PURPOSE: Minimize any near-term environmental resource impacts as a result of fire suppression efforts  
 END STATE: Watershed and areas adjacent to values at risk are protected using the approved standard

**7. Special Instructions:**  
 Backhaul trash, excess supplies and provide a location for accountable property  
 Identify and coordinate the removal of hazard trees  
 Resources denoted with \* is identified as I/A resources within the TFR. **Resources denoted with \*\*\* are Lend Lease to the Rubicon Fire**  
 Resources need to report to Heavenly ICP (3860 Saddle Rd., South Lake Tahoe, CA 96150) for briefing and end of shift

**8. Communications**

Name	Ch	Function	Rx Freq	Rx Tone	Tx Freq	Tx Tone	Notes
COMMAND SEE ICS 205	1	COMMAND					
VFIRE 24	10	TACTICAL	154.272N		154.2725N		
A/G CMD	14	A/G CMD	167.9500N		167.9500N		
CALCORD	15	COORDINATION	156.0750N	156.7	156.0750N	156.7	
GUARD 16	16	EMERGENCY	168.6250N		168.6250N	110.9	

**9. Prepared by: Name:** Mike Yeun, Derek Acosta(T)    RESL  
 Signature:

ICS 204

Date/Time: 9/25/2021 2200

Personnel Count: 124

# ASSIGNMENT LIST (ICS 204 WF)

CONTROLLED UNCLASSIFIED  
INFORMATION/BASIC

<b>1. Incident Name:</b> <p style="text-align: center; font-weight: bold;">CALDOR</p>		<b>2. Operational Period:</b> Date From: 09/26/21    Date To: 09/27/21 Time From: 0700    Time To: 0700				<b>3. Branch</b> <b>Division</b> <p style="text-align: center; font-size: 2em; font-weight: bold;">III    Suppression Repair</p>	
<b>4. Operations Personnel:</b> Operations Section Chief: <b>Jlm Snow, Mike Page(T)</b> Branch Director: <b>John Owings</b> Division/Group Supervisor: <b>Rob Bertolina</b>		Night Ops: <b>Mike Koontz, Luis Gomez(T)</b> Deputy Ops: <b>Al Ward, Chris St Pierre(T)</b> Air Attack: <b>Todd White</b>					
<b>5. Resources Assigned:</b>		<b>** Resources Below in Bold are 12 Hour **</b>					
Resource Identifier	ALS	LWD	Leader	Personnel	Request #	Hours	Reporting Location
<b>EXCA ON-SITE EQUIPMENT</b>		<b>10/8</b>	<b>SCHENCK</b>	2	<b>E-50355</b>	<b>0700-1900</b>	<b>HEAVENLY ICP</b>
<b>EXCA HEAVYHAUL 1</b>		<b>10/8</b>	<b>HARRIS</b>	2	<b>E-20028</b>	<b>0700-1900</b>	<b>HEAVENLY ICP</b>
<b>EXCA HEAVYHAUL 2</b>		<b>10/8</b>	<b>BAXTER</b>	2	<b>E-21346</b>	<b>0700-1900</b>	<b>HEAVENLY ICP</b>
<b>GRD JDB3</b>		<b>9/27</b>	<b>WERRY</b>	2	<b>E-50147</b>	<b>0700-1900</b>	<b>HEAVENLY ICP</b>
<b>CHIP CTS VENTURES</b>		<b>10/6</b>	<b>NIEVES</b>	3	<b>E-20611</b>	<b>0700-1900</b>	<b>HEAVENLY ICP</b>
<b>CHIP MCKELLAR TREE SERV</b>		<b>9/28</b>	<b>AYALA</b>	3	<b>E-50134</b>	<b>0700-1900</b>	<b>HEAVENLY ICP</b>
<b>CHIP SISKIYOU TREES</b>		<b>9/30</b>	<b>LANGE</b>	3	<b>E-50136</b>	<b>0700-1900</b>	<b>HEAVENLY ICP</b>
<b>CHIP S&amp;W DISASTER</b>		<b>10/6</b>	<b>HATCH</b>	3	<b>E-50305</b>	<b>0700-1900</b>	<b>HEAVENLY ICP</b>
<b>MAST JANC</b>		<b>10/1</b>	<b>JANC</b>	2	<b>E-50251</b>	<b>0700-1900</b>	<b>HEAVENLY ICP</b>
<b>MAST PERRAULT</b>		<b>10/1</b>	<b>DECUIR</b>	2	<b>E-50250</b>	<b>0700-1900</b>	<b>HEAVENLY ICP</b>
<b>FMOD UNDERDOG TIMBER 1</b>		<b>10/9</b>	<b>BROWN</b>	2	<b>O-232</b>	<b>0700-1900</b>	<b>HEAVENLY ICP</b>
<b>*** FMOD UNDERDOG TIMBER 2</b>		<b>10/6</b>	<b>POOR</b>	2	<b>O-20140</b>	<b>0700-1900</b>	<b>HEAVENLY ICP</b>
<b>FMOD SWEDBERG</b>		<b>10/7</b>	<b>MEHAFFEY</b>	2	<b>O-50512</b>	<b>0700-1900</b>	<b>HEAVENLY ICP</b>
<b>TFLD PARDUE</b>		<b>10/6</b>	<b>PARDUE</b>	1	<b>O-50422</b>	<b>0700-1900</b>	<b>HEAVENLY ICP</b>
<b>TFLD NELSON</b>		<b>10/9</b>	<b>NELSON</b>	1	<b>O-50334</b>	<b>0700-1900</b>	<b>HEAVENLY ICP</b>
<b>TFLD(T) PATTERSON</b>		<b>10/8</b>	<b>PATTERSON</b>	1	<b>O-50508</b>	<b>0700-1900</b>	<b>HEAVENLY ICP</b>
<b>HEBQ IRWIN</b>		<b>10/5</b>	<b>IRWIN</b>	1	<b>O-50490</b>	<b>0700-1900</b>	<b>HEAVENLY ICP</b>
<b>HEBQ TRAPP</b>		<b>10/5</b>	<b>TRAPP</b>	1	<b>O-50491</b>	<b>0700-1900</b>	<b>HEAVENLY ICP</b>
<b>HEQB(T) QUINN</b>		<b>10/4</b>	<b>QUINN</b>	1	<b>O-50497</b>	<b>0700-1900</b>	<b>HEAVENLY ICP</b>
<b>HEQB(T) YANCEY</b>		<b>10/7</b>	<b>YANCEY</b>	1	<b>O-50500</b>	<b>0700-1900</b>	<b>HEAVENLY ICP</b>
<b>HEBQ(T) SPILLERS</b>		<b>10/8</b>	<b>SPILLERS</b>	1	<b>O-50504</b>	<b>0700-1900</b>	<b>HEAVENLY ICP</b>
<b>6. Work Assignments:</b> TASK: Perform priority suppression repair work within Branch 3. Coordinate closely with CALFIRE AEU and USFS REAFs, focusing efforts of hazard tree removal along Scout Peak Rd and repair in Angora Mtn, Tahoe Mtn and High Meadows PURPOSE: Minimize any near-term environmental resource impacts as a result of fire suppression efforts END STATE: Watershed and areas adjacent to values at risk are protected using the approved standard							
<b>7. Special Instructions:</b> Backhaul trash, excess supplies and provide a location for accountable property Identify and coordinate the removal of hazard trees Resources denoted with * is identified as I/A resources within the TFR. Resources denoted with *** are Lend Lease to the Rubicon Fire Resources need to report to Heavenly ICP (3860 Saddle Rd., South Lake Tahoe, CA 96150) for briefing and end of shift							
<b>8. Communications</b>							
Name	Ch	Function	Rx Freq	Rx Tone	Tx Freq	Tx Tone	Notes
COMMAND SEE ICS 205	1	COMMAND					
VFIRE 24	10	TACTICAL	154.272N		154.2725N		
A/G CMD	14	A/G CMD	167.9500N		167.9500N		
CALCORD	15	COORDINATION	156.0750N	156.7	156.0750N	156.7	
GUARD 16	16	EMERGENCY	168.6250N		168.6250N	110.9	
<b>9. Prepared by: Name:</b>		Mike Yeun, Derek Acosta(T)			RESL		
					Signature:		
<b>ICS 204</b>		Date/Time: 9/25/2021 2200			Personnel Count: 34		

# ASSIGNMENT LIST (ICS 204 WF)

CONTROLLED UNCLASSIFIED  
INFORMATION//BASIC

<b>1. Incident Name:</b> <p style="text-align: center; font-size: 1.2em;"><b>CALDOR</b></p>	<b>2. Operational Period:</b> Date From: 09/26/21    Date To: 09/27/21 Time From: 0700        Time To: 0700	<b>3. Branch</b> <b>Division</b> <p style="text-align: center; font-size: 1.5em;"><b>III                      Suppression Repair</b></p>
--	---	---

<b>4. Operations Personnel:</b>		<b>Page 3 of 3</b>
Operations Section Chief: <b>Jim Snow, Mike Page(T)</b> Branch Director: <b>John Owings</b> Division/Group Supervisor: <b>Rob Bertolina</b>	Night Ops: <b>Mike Koontz, Luis Gomez(T)</b> Deputy Ops <b>Al Ward, Chris St Pierre(T)</b> Air Attack: <b>Todd White</b>	

<b>5. Resources Assigned:</b>		<b>** Resources Below in Bold are 12 Hour **</b>					
Resource Identifier	ALS	LWD	Leader	Personnel	Request #	Hours	Reporting Location
<b>EMPF CRUMPACKER</b>	<b>X</b>		<b>CRUMPACKER</b>	<b>1</b>	<b>O-50263</b>	<b>0700-1900</b>	<b>HEAVENLY ICP</b>
<b>EMTF FLANDERS</b>			<b>FLANDERS</b>	<b>1</b>	<b>O-50276</b>	<b>0700-1900</b>	<b>HEAVENLY ICP</b>
<b>EMTF MOYER</b>			<b>MOYER</b>	<b>1</b>	<b>O-50543</b>	<b>0700-1900</b>	<b>HEAVENLY ICP</b>
<b>RAT1 (REMS)</b>	<b>X</b>		<b>HOOVER/PATTEN</b>	<b>2</b>	<b>E-50097</b>	<b>0700-1900</b>	<b>HEAVENLY ICP</b>
<b>REAF BROWN</b>			<b>BROWN</b>	<b>1</b>	<b>O-169</b>	<b>0700-1900</b>	<b>HEAVENLY ICP</b>
<b>REAF VAN SANT</b>			<b>VAN SANT</b>	<b>1</b>	<b>O-574</b>	<b>0700-1900</b>	<b>HEAVENLY ICP</b>
<b>REAF DALLON</b>			<b>DALLON</b>	<b>1</b>	<b>O-50385</b>	<b>0700-1900</b>	<b>HEAVENLY ICP</b>
<b>REAF LAESKE</b>			<b>LAESKE</b>	<b>1</b>	<b>O-50386</b>	<b>0700-1900</b>	<b>HEAVENLY ICP</b>
<b>REAF LANGLEY</b>			<b>LANGLEY</b>	<b>1</b>	<b>O-50387</b>	<b>0700-1900</b>	<b>HEAVENLY ICP</b>
<b>REAF KRAJA</b>			<b>KARJA</b>	<b>1</b>	<b>O-50388</b>	<b>0700-1900</b>	<b>HEAVENLY ICP</b>
<b>REAF(T) HENDERSON</b>			<b>HENDERSON</b>	<b>1</b>	<b>O-575</b>	<b>0700-1900</b>	<b>HEAVENLY ICP</b>
<b>ARCH BONSKOWSKI</b>			<b>BONSKOWSKI</b>	<b>1</b>	<b>O-344</b>	<b>0700-1900</b>	<b>HEAVENLY ICP</b>

**6. Work Assignments:**  
 TASK: Perform priority suppression repair work within Branch 3. Coordinate closely with CALFIRE AEU and USFS REAFs, focusing efforts of hazard tree removal along Scout Peak Rd and repair in Angora Mtn, Tahoe Mtn and High Meadows  
 PURPOSE: Minimize any near-term environmental resource impacts as a result of fire suppression efforts  
 END STATE: Watershed and areas adjacent to values at risk are protected using the approved standard

**7. Special Instructions:**  
 Backhaul trash, excess supplies and provide a location for accountable property  
 Identify and coordinate the removal of hazard trees  
 Resources denoted with \* is identified as I/A resources within the TFR. Resources denoted with \*\*\* are Lend Lease to the Rubicon Fire  
 Resources need to report to Heavenly ICP (3860 Saddle Rd., South Lake Tahoe, CA 96150) for briefing and end of shift

**8. Communications**

Name	Ch	Function	Rx Freq	Rx Tone	Tx Freq	Tx Tone	Notes
COMMAND SEE ICS 205	1	COMMAND					
VFIRE 24	10	TACTICAL	154.272N		154.2725N		
A/G CMD	14	A/G CMD	167.9500N		167.9500N		
CALCORD	15	COORDINATION	156.0750N	156.7	156.0750N	156.7	
GUARD 16	16	EMERGENCY	168.6250N		168.6250N	110.9	

<b>9. Prepared by: Name:</b>	Mike Yeun, Derek Acosta(T)	RESL	Signature:
<b>ICS 204</b>	Date/Time: 9/25/2021 2200	Personnel Count: 13	





# ICS 205 - INCIDENT RADIO COMMUNICATIONS PLAN

<b>1. Incident Name:</b> CALDOR EAST Z3	<b>2. Date/Time Prepared</b> Date: 09/25/2021 Time: 1800	<b>3. Operational Period:</b> Date To: 09/27/21 Time To: 0700
---	--	---

4. Communications									
Ch#	Function	Name	Assigned To	Rx Freq	Rx Tone	Tx Freq	Tx Tone	Notes	
1	COMMAND	CMD 5	EAST BRANCHES	169.7500N	146.2	167.1000N	146.2	MONUMENT PK LINKED W/ C67,C93,C96	
2	COMMAND	CMD 93	EAST BRANCHES	166.6875N	146.2	162.9375N	146.2	SCOUT LINKED W/C5,C67,C96	
3	COMMAND	CMD 67	EAST BRANCHES	172.0750N	146.2	162.2000N	146.2	KIRKWOOD MT,LINKED W/C5,C93,C96	
4	COMMAND	CMD 96	EAST BRANCHES	169.9625N	146.2	165.0500N	146.2	PYRAMID PEAK LINKED W/C5,C93,C67	
5	COMMAND	CMD 56	WEST BRANCHES	172.3500N	114.8	163.0375N	114.8	MONUMENT PK LINK TO WEST	
6	TACTICAL	NIFC T1	DIV I/M	168.0500N		168.0500N			
7	TACTICAL	NIFC T6	DIV O/P	166.7750N		166.7750N			
8	TACTICAL	NIFC T3	DIV Q	168.6000N		168.6000N			
9	TACTICAL	NIFC T7	DIV R	168.2500N		168.2500N			
10	TACTICAL	VFIRE 24	FIRE SUPP.REPAIR	154.2725N	156.7	154.2725N	156.7		
11	TACTICAL	VFIRE 25	NIGHT OPS	154.2875N	156.7	154.2875N	156.7		
12	A/G CMD	A/G CMD	ALL BRANCHES	167.9500N		167.9500N			
13	A/G TAC	A/G TAC	A/G BUCKETS	166.6125N		166.6125N			
14	A/G TAC	A/G TAC2	A/G LOGS	169.2875N		169.2875N			
15	COORDINATION	CALCORD	ALL BRANCHES	156.0750N	156.7	156.0750N	156.7	MEDICAL COORDINATION	
16	EMERGENCY	GUARD 16	ALL BRANCHES	168.6250N		168.6250N	110.9	EMERGENCY USE ONLY	
17									
18									
19									
20	EMERGENCY	GUARD 16	ALL BRANCHES	168.6250N		168.6250N	110.9	EMERGENCY USE ONLY	

**EAST COMMUNICATION 208-850-8987**

**6. Prepared by: Name: MIKE GREENE COML**

Signature:  Date/Time: 09/25/21 1800

# ICS 205 - INCIDENT RADIO COMMUNICATIONS PLAN

**1. Incident Name:** CALDOR WEST Z1

**2. Date/Time Prepared:** Date: 09/25/2021 Time: 1800

**3. Operational Period:** Date From: 09/26/21 Date To: 09/27/21  
Time From: 0700 Time To: 0700

4. Communications		Name	Assigned To	Rx Freq	Rx Tone	Tx Freq	Tx Tone	Notes
Ch#	Function							
1	COMMAND	CMD 109	WEST BRANCHES	170.3875N	114.8	162.1750N	114.8	BIG HILL
2	COMMAND	CMD 104	WEST BRANCHES	170.7625N	114.8	165.6250N	114.8	NORTH OF HWY 50 BETWEEN DP 21 AND DP 24
3	COMMAND	CMD 1	WEST BRANCHES	170.9750N	114.8	168.7000N	114.8	LEEK SPRINGS
4	COMMAND	CMD 11	WEST BRANCHES	170.6875N	114.8	166.575N	114.8	GRIZZLY FLATS AREA
5	COMMAND	CMD 113	WEST BRANCHES	170.3125N	114.8	165.6750N	114.8	KIRKWOOD MOUNTAIN
6	COMMAND	CMD 116	WEST BRANCHES	171.0375N	114.8	162.5875N	114.8	SIERRA SKI RESORT
7	COMMAND	CMD 105	WEST BRANCHES	172.4500	114.8	166.9375	114.8	SACRAMENTO HILL
8	TACTICAL	NIFC T1	DIV G/TAW	168.0500N		168.0500N		
9	TACTICAL	NIFC T6	FIRE SUPP.REPAIR	166.7750N		166.7750N		
10	TACTICAL	NIFC T3		168.6000N		168.6000N		
11	TACTICAL	NIFC T7		168.2500N		168.2500N		
12	A/G CMD	A/G CMD	ALL BRANCHES	167.9500N		167.9500N		AIR TO GROUND
13	A/G TAC	A/G TAC	A/G BUCKETS	166.6125N		166.6125N		
14	A/G TAC	A/G TAC2	A/G LOGS	169.2875N		169.2875N		
15	MEDICAL	CALCORD	ALL BRANCHES	156.0750N	156.7	156.0750N	156.7	EMS COORDINATION ONLY
16	EMERGENCY	GUARD 16	ALL BRANCHES	168.6250N		168.6250N	110.9	EMERGENCY USE ONLY
17								
18								
19								
20	EMERGENCY	GUARD 16	ALL BRANCHES	168.6250N		168.6250N	110.9	EMERGENCY USE ONLY

**5. Special Instructions**

CALDOR COMMUNICATION ICP HEAVENLY 208-850-8987

**6. Prepared by (Communications Unit Leader):** Name: MIKE GREENE COML

Signature:  Date/Time: 09/25/2021 1800

ICS 205 - CONTROLLED UNCLASSIFIED INFORMATION/BASIC

# ICS 205 - INCIDENT RADIO COMMUNICATIONS PLAN

**1. Incident Name:** TAHOE BASIN I/A

**2. Date/Time Prepared:** Date: 09/25/21 Time: 1800

**3. Operational Period:** Date To: 09/27/21 Time To: 0700

**4. Communications**

Ch#	Function	Name	Assigned To	Rx Freq	Rx Tone	Tx Freq	Tx Tone	Notes
1	FOREST NET	ENF T9	ALL DIVS	171.5250N	156.7	162.7500N	T9-100.0	HAWKINS PK
2	FOREST NET	TMU T2	ALL DIVS	172.3750N	156.7	164.9625N	T2-123.0	EAST PK
3	FOREST NET	HTF T3	ALL DIVS	173.7750		165.7500N	T3-131.8	HAWKINS PK
4	TACTICAL	NIFC T1	ALL DIVS	168.0500N		168.0500N		
5	TACTICAL	NIFC T2	ALL DIVS	168.200N		168.200N		
6	TACTICAL	R5T4	ALL DIVS	166.5500N		166.5500N		
7	TACTICAL	R5T5	ALL DIVS	167.1125N		167.1125N		
8	TACTICAL	VFIRE22	ALL DIVS	154.2650N	156.7	154.2650N	156.7	
9	TACTICAL	VFIRE23	ALL DIVS	154.2950N	156.7	154.2950N	156.7	
10	TACTICAL	VFIRE 26	ALL DIVS	154.3025N	156.7	154.3025N	156.7	
11	TACTICAL	CCD SOA	ALL DIVS	171.6750N		171.6750N		AKA" BLM SOA"
12	TACTICAL	NDF RED 1	ALL DIVS	159.3450N		159.3450N		
13	AIR TO GROUND	A/G 14	ALL DIVS	167.5000N		167.5000N		I/A A/G-ENF/TMU
14	AIR TO GROUND	A/G 51	ALL DIVS	168.3125N		168.3125N		I/A A/G-SIERRA FRONT
15	MEDICAL	CALCORD	ALL DIVS	156.0750N	156.7	156.0750N	156.7	MEDICAL COORDINATION
16	EMERGENCY	GUARD	EMERGENCY	168.6250N		168.6250N	110.9	EMERGENCY CONTACT
17								
18								
19								
20	EMERGENCY	GUARD	EMERGENCY	168.6250N		168.6250N	110.9	EMERGENCY CONTACT

**5. Special Instructions**

**6. Prepared by (Communications Unit Leader):** Name: MIKE GREENE

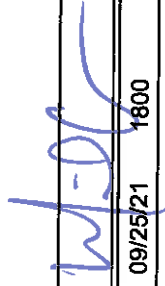
Signature: 

ICS 205 - CONTROLLED UNCLASSIFIED INFORMATION/BASIC

Date/Time: 09/25/21 1800

# ICS 205 - INCIDENT RADIO COMMUNICATIONS PLAN

<b>1. Incident Name:</b> ENF/AEU INITIAL ATTACK ONLY		<b>2. Date/Time Prepared</b> Date: 09/25/2021 Time: 1800		<b>3. Operational Period:</b> Date From: 09/26/21 Time From: 0700 Date To: 09/27/21 Time To: 0700				
<b>4. Communications</b>								
Ch#	Function	Name	Assigned To	Rx Freq	Rx Tone	Tx Freq	Tx Tone	Notes
1	COMMAND	ENFADM 1		172.3250N	156.7	165.2250N	110.9	FOREST ADMIN Tone 1-Alder
2	COMMAND	ENFADM 2		172.3250N	156.7	165.2250N	123.0	FOREST ADMIN Tone 2-Leek Springs
3	COMMAND	ENFADM 4		172.3250N	156.7	165.2250N	136.5	FOREST ADMIN Tone 4-Big Hill
4	COMMAND	ENFADM 6		172.3250N	156.7	165.2250N	156.7	FOREST ADMIN Tone 6-Echo Summit
5	COMMAND	XAM CT10		154.7625N	123.0	159.1800N	107.2	AMADOR CMD Tone 10-Leek Springs
6	COMMAND	XAM CT11		154.7625N	123.0	159.1800N	114.8	AMADOR CMD Tone 11-Zion Mountain
7	COMMAND	XED CT11		155.9025N	186.2	159.2775N	114.8	EL DORADO CMD Tone 11-Union
8	COMMAND	XED CT1		155.9025N	186.2	159.2775N	110.9	EL DORADO CMD Tone 1-Alder
9	COMMAND	XED CT4		155.9025N	186.2	159.2775N	136.5	EL DORADO CMD Tone 4-Big Hill
10	TACTICAL	R5 T4		166.5500N		166.5500N		REGION 5 TAC 4
11	TACTICAL	R5 T5		167.1125N		167.1125N		REGION 5 TAC 5
12	TACTICAL	R5 T6		168.2375N		168.2375N		REGION 5 TAC 6
13	TACTICAL	CDF T2		151.1600N	192.8	151.1600N	192.8	
14	TACTICAL	CDF T8		151.3700N	192.8	151.3700N	192.8	
15	AIR TO GROUND	A/G TAC	AIR TO GROUND	164.1375N		164.1375N		
16	EMERGENCY	GUARD 8	EMERGENCY	168.6250N		168.6250N	110.9	
17								
18								
19								
20	EMERGENCY	GUARD 8	EMERGENCY	168.6250N		168.6250N	110.9	
<b>5. Special Instructions</b>								
<b>6. Prepared by (Communications Unit Leader): Name: MIKE GREENE</b>			Signature: 					
ICS 205 - CONTROLLED UNCLASSIFIED INFORMATION/BASIC			Date/Time: 09/25/2021 1800					

**COMMS MAP**  
Caldor  
CA-ENF-24030



- Division Break
- Branch Break
- Repeater
- Wildfire Daily Fire Perimeter

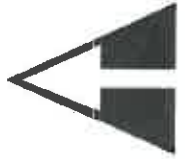

1:310,000 NAD83 UTM 11N  
0 1.5 3 6 Miles  
Prepared by CALMIS 5/23/2021 19:45

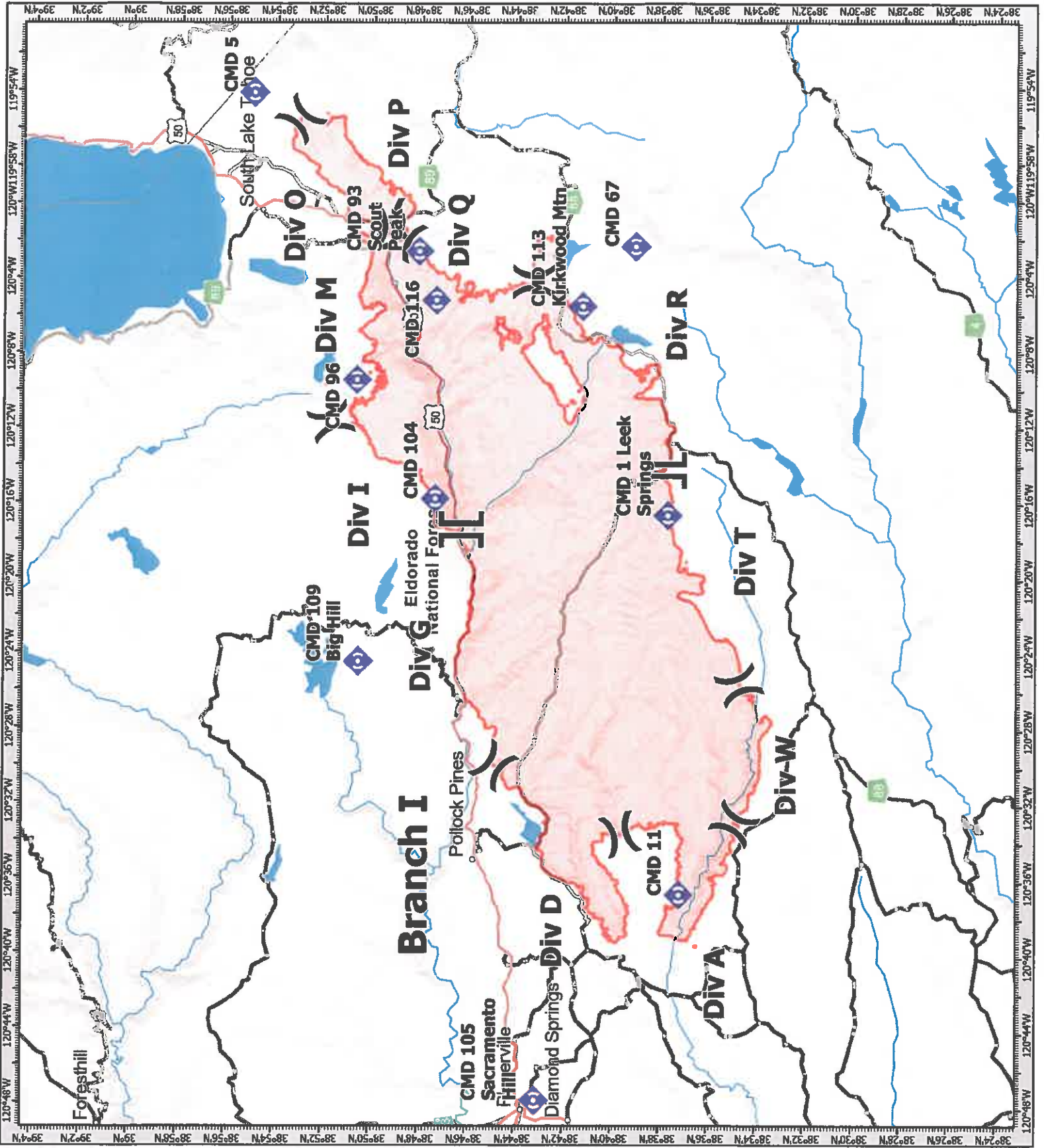

# AIR OPERATIONS SUMMARY

PREPARED BY: JoAnn Overacker (AOBD)

PREPARED DATE - TIME: 09/25/21 - 1800

1. INCIDENT NAME: <b>Caldor</b>	2. OPERATIONAL PERIOD DATE: <b>9/26/21</b>	START: <b>0700</b>	END: <b>2000</b>	SUNRISE: <b>0651</b>	SUNSET: <b>1849</b>
3. REMARKS (Safety Notes, Hazards, Air Operations Special Equipment, etc.) <b>Deconflict with GA through Tower (127.1250)</b> <b>High winds predicted for Sunday into Monday Morning</b> <b>Ensure Covid precautions are exercised at Helibase</b>					
4. MEDEVAC A/C: H-5PT for Type II H-873 Holist NVG (Redding) See Medical Plan			5. TFR: Radius: Polygon Altitude: 11,500 MSL Center: Frequency: 118.6250		

6. PERSONNEL	Phone	7. FREQUENCIES		8. FIXED-WING	# Avail/Type/Make-Model/FAA NR / Base(s)
AOBD: JoAnn Overacker	209-559-1617	AM	FM	Airtankers	As Ordered: AA
ASGS(t): Rex Sundstrom	530-575-0368	AIR/AIR FW: 118.6250		Lead Planes	As Ordered
HEBM: Cammie Roy	907-750-6620	AIR/AIR RW: 133.0250		ATGS Aircraft	As Ordered
		AIR TACTICS: 163.3375		ATGS (Night)	As Ordered
		A/G CMD: 167.9500			
		A/G Buckets: 166.6125			
ATGS: Todd White	530-263-5621	A/G Cargo/Recon: 169.2875			
HLCO: Jed Smith	530-307-9171	DECK: 163.1000			
		TVL TEMP Tower: 127.1250			
		CALCORD: 156.0750			
		GUARD 16: 168.6250			

9. HELICOPTERS (Use Additional Sheets As Necessary)

FAA NR	Type	MAKE/MODEL	BASE	AVAIL	START	REMARKS	FAA NR	Type	MAKE/MODEL	BASE	AVAIL	START	REMARKS
3TH	I	UH-60	Tahoe	0800	0700	Bucket - EU	H-516	II	Bell 212	Pacific	0800	0700	Bucket - EU
8CH	I	CH-47	Tahoe	"	"	Bucket - EU							
5HT	I	CH-54	Tahoe	"	"	Tank - EU							
1BH	I	UH-60	Tahoe	"	"	Bucket - CWN							
5PT	II	Bell 205++	Tahoe	"	"	Bucket - EU							
69H	II	Bell 205++	Tahoe	"	"	Rappel - EU							
4HX	III	Bell 407	Tahoe	"	"	EU							
5AE	III	A-Star 350	Tahoe	"	"	EU							
3SH	III	A-Star 350	Tahoe	"	"	EU-Short Haul							

# MEDICAL PLAN (ICS 206 WF) CIIMT 12

<b>1. Incident Name</b>				<b>2. Operational Period</b>				
<b>CALDOR INCIDENT</b>				Date/Time: <b>09/26/2021 – 09/27/2021 (24 hours)</b>				
<b>3. EMS / Ambulance Services/Aid Stations</b>								
<b>Name</b>	<b>Location</b>			<b>Frequency/Phone</b>		<b>Advanced Life Support (ALS)</b> Yes No		
MEDICAL UNIT	ICP			805-813-3858 909-908-4778		X		
MOBILE MEDICAL SUPPORT TRAILER	EL DORADO BASE CAMP			805-813-3858 909-908-4778		X		
EL DORADO	CAMINO ECC SLT DISPATCH			530-647-5220 530-542-6148		X		
AMERICAN LEGION	CAMINO ECC SLT DISPATCH			530-647-5220 530-542-6148		X		
<b>4. Air Rescue / Air Ambulance Services</b>								
<b>Name</b>	<b>Phone</b>			<b>Type of Aircraft &amp; Capability</b>				
H-3SH	CONTACT CALDOR COMMUNICATIONS			HELICOPTER, BLS - SHORT HAUL ONLY				
CAREFLIGHT	CAMINO ECC 530-647-5220			AIR AMBULANCE ALS – NO HOIST				
CALSTAR 6	CAMINO ECC 530-647-5220			AIR AMBULANCE ALS – NO HOIST				
<b>5. Hospitals (all times estimated from incident location)</b>								
<b>Name &amp; Level</b>	<b>GPS Datum – WGS 84 Degrees Decimal Minutes</b>		<b>Travel Time</b> Air Gnd		<b>Phone</b>	<b>Helipad</b> Yes No		<b>Address</b>
BARTON MEMORIAL HOSPITAL (LEVEL 3)	Lat:	N 38° 54.72'	2 MIN	5 MIN	530-541-3420	X		2170 South Ave. South Lake Tahoe, CA 96150
	Long:	W 119° 59.72'						
RENOWN REGIONAL MEDICAL CENTER (LEVEL 2)	Lat:	N 39° 31.51'	20 MIN	1.5 HRS	775-982-2005	X		1156 Mill St Reno, NV 89502
	Long:	W 119° 47.75'						
SUTTER ROSEVILLE MEDICAL CENTER (LEVEL 2)	Lat:	N 38° 45.97'	45 MIN	3 HRS	916-781-1200	X		1 Medical Plaza Dr. Roseville, CA 95661
	Lat:	W 121° 14.87'						
UC DAVIS MEDICAL CENTER (LEVEL 1 TRAUMA/BURN)	Lat:	N 38° 33.32'	45 MIN	3 HRS	916-703-6576	X		2315 Stockton Blvd. Sacramento, CA 95817
	Long:	W 121° 27.35'						
<b>6. Division / Crew Emergency Pre-Plan</b>								<i>Update and discuss with assigned resources daily.</i>
<b>Fireline EMT / Medic's Division / Branch Location</b>								
<b>Air Hoist site location site: Lat: / Long: / Elevation:</b>								
<b>Helispot: Lat: / Long: / Elevation:</b>								
<b>7. Prepared By (Medical Unit Leader)</b>			<b>8. Date/Time</b>		<b>9. Reviewed By (Safety Officer)</b>		<b>10. Date/Time</b>	
MEDL NICK STEPANIAN 909-908-4778 MEDL BRANDON BENNEWATE 805-813-3858			09/25/2021 1600		SOF2 PAUL TOMPKINS 619-889-7533		09/25/2021 1600	
<i>Brandon Bennenate</i>					<i>Paul Tompkins</i>			



# MEDICAL PLAN (ICS 206 WF) CIIMT 12

## Medical Incident Report

**FOR A NON-EMERGENCY INCIDENT, WORK THROUGH CHAIN OF COMMAND TO REPORT AND TRANSPORT INJURED PERSONNEL AS NECESSARY.**

**FOR A MEDICAL EMERGENCY: IDENTIFY ON SCENE INCIDENT COMMANDER BY NAME AND POSITION AND ANNOUNCE "MEDICAL EMERGENCY" TO INITIATE RESPONSE FROM IMT COMMUNICATIONS/DISPATCH.**

**Use the following items to communicate situation to communications/dispatch.**

**1. CONTACT COMMUNICATIONS / DISPATCH (Verify correct frequency prior to starting report)**

*Ex: "Communications, Div. Alpha. Stand-by for Emergency Traffic."*

**2. INCIDENT STATUS: Provide incident summary (including number of patients) and command structure.**

*Ex: "Communications, I have a Red priority patient, unconscious, struck by a falling tree. Requesting air ambulance to Forest Road 1 at (Lat./Long.) This will be the Trout Meadow Medical, IC is TFLD Jones. EMT Smith is providing medical care."*

**Severity of Emergency / Transport Priority**

- RED / PRIORITY 1 Life or limb threatening injury or illness. Evacuation need is IMMEDIATE**  
*Ex: Unconscious, difficulty breathing, bleeding severely, 2<sup>o</sup> – 3<sup>o</sup> burns more than 4 palm sizes, heat stroke, disoriented.*
- YELLOW / PRIORITY 2 Serious injury or illness. Evacuation may be DELAYED if necessary.**  
*Ex: Significant trauma, unable to walk, 2<sup>o</sup> – 3<sup>o</sup> burns not more than 1-3 palm sizes.*
- GREEN / PRIORITY 3 Minor injury or illness. Non-Emergency transport**  
*Ex: Sprains, strains, minor heat-related illness.*

**Nature of Injury or Illness & Mechanism of Injury**

*Brief Summary of Injury or Illness (Ex: Unconscious, Struck by Falling Tree)*

**Transport Request**

*Air Ambulance / Short Haul/Hoist Ground Ambulance / Other*

**Patient Location**

*Descriptive Location & Lat. / Long. (WGS84)*

**Incident Name**

*Geographic Name + "Medical" (Ex: Trout Meadow Medical)*

**On-Scene Incident Commander**

*Name of on-scene IC of Incident within an Incident (Ex: TFLD Jones)*

**Patient Care**

*Name of Care Provider (Ex: EMT Smith)*

**3. INITIAL PATIENT ASSESSMENT: Complete this section for each patient as applicable (start with the most severe patient)**

Patient Assessment: See IRPG PAGE 106

Treatment:

**4. TRANSPORT PLAN:**

Evacuation Location (if different): (Descriptive Location (drop point, intersection, etc.) or Lat. / Long.) Patient's ETA to Evacuation Location:

Helispot / Extraction Site Size and Hazards:

**5. ADDITIONAL RESOURCES / EQUIPMENT NEEDS:**

*Example: Paramedic/EMT, Crews, Immobilization Devices, AED, Oxygen, Trauma Bag, IV/Fluid(s), Splints, Rope rescue, Wheeled litter, HAZMAT, Extrication :*

**6. COMMUNICATIONS: Identify State Air/Ground EMS Frequencies and Hospital Contacts as applicable**

Function	Channel Name/Number	Receive (RX)	Tone/NAC *	Transmit (TX)	Tone/NAC *
COMMAND					
AIR-TO-GRND					
TACTICAL					

**7. CONTINGENCY: Considerations: If primary options fail, what actions can be implemented in conjunction with primary evacuation method? Be thinking ahead. .**

**8. ADDITIONAL INFORMATION: Updates/Changes, etc. .**

**REMEMBER: Confirm ETA's of resources ordered. Act according to your level of training. Be Alert. Keep Calm. Think Clearly. Act Decisively. .**

# **Fire and COVID-19 Briefing Checklist**

## **Self-Awareness / Screening**

- **Notify** supervisor if you or others experience:
  - Cough, more than expected
  - Difficulty breathing
  - Loss of taste or smell
  - Fever
  - Chills
  - Sore throat
  - Muscle pain
- **Immediately separate** yourself from others.
- Follow crew and division plans to isolate, triage, and transport symptomatic personnel.

## **Hygiene on the Fireline**

- Properly wash or sanitize your hands often
- Avoid handshakes and communal use items
- Inform supervisor of needed resupply.
- Disinfect high touch surfaces often

## **Social distancing and protective equipment**

- Practice social distancing
- Conduct briefings in conversations outdoors and at least **SIX** feet apart
- Utilize face coverings
- Clean or replace dirty face coverings, equipment, and PPE

## **Communications**

- Ensure effective sender/receiver messaging.
- Protect yourself, your crew, and your camp!

Any questions contact:

BARTON HEALTH COVID HOTLINE: 530-600-1999

MEDL Brandon Bennewate @ (805) 813-3858

MEDL Nick Stepanian @ (909) 908-4778

# **Pfizer Booster Shots Now Available!**



The CDC approved a third dose of Pfizer vaccine for first responders. You are eligible if your second dose of the Pfizer vaccine was six months ago or longer.

The Heavenly Clinic can provide you with a Pfizer vaccine tomorrow (Sunday), no matter if it is your first, second, or third dose.

**Please speak with a Covid Advisor to  
arrange a vaccine for Sunday.**

# **FEDERAL EMPLOYEES AND CONTRACTORS**

EXTRACT FROM Secretary Vilsack and Deputy Secretary Bronaugh

Thank you to the tens of thousands of USDA employees who have already been fully vaccinated. For those of you who still need to be vaccinated, below are interim deadlines that will ensure you are two weeks from your last dose and thus fully vaccinated by the Nov. 22nd deadline. You can visit [vaccines.gov](https://www.vaccines.gov) to find a COVID-19 vaccine near you and learn more about the [benefits of vaccinations](#).

- **Oct. 11:** First dose deadline (Moderna COVID-19 vaccine)
- **Oct. 18:** First dose deadline (Pfizer COVID-19 vaccine)
- **Nov. 8:** Second dose deadline (Moderna and Pfizer vaccine)
- **Nov. 8:** First (only) dose deadline (Johnson and Johnson COVID-19 vaccine)
- **Nov. 22:** Federal employees must be fully vaccinated

Please be aware that USDA employees will be required to provide more information about vaccine status, including proof of vaccination. In the coming days, Pandemic Coordinators will be following up with their agency or staff office regarding how we will collect this information in a way that maintains privacy while also meeting new federal reporting requirements.

**If interested, please reach out to COVID Advisors**

## **East Caldor**

**Ben Gray 619-971-3808**

**Greg Flory 530-721-5975**

## **West Caldor**

**Christina Bui 503-702-3050**

**Darrious Truss 678-577-4807**



## FINANCE MESSAGE

**Fire Name:** Caldor Fire

**Fire Number:** CA-ENF-024030

**Accounting Code:** P5N8GM21

**Email:** [2021.caldor.finance@firenet.gov](mailto:2021.caldor.finance@firenet.gov)

**Hotline:** 530-330-5450

**If you were originally ordered on a CALFIRE contract and have not submitted a VIPR contract and RO or received an EERA (Fed contract) – CONTACT FINANCE TODAY you might not get paid.**

**Finance Documents Needed upon “Check In” (If Not Already Submitted):**

Please email these documents or scan the QR Code below, attach & submit.			
<b>Agency Equipment/ Crews:</b> <ul style="list-style-type: none"> <li>Manifest - showing employment type (GS or WG) or AD rates if applicable</li> </ul>	<b>Overhead:</b> <ul style="list-style-type: none"> <li>AD/Casual Hire Form</li> <li>If regular Agency please ensure “GS” or “WG” is written on your first CTR</li> </ul>	<b>Contract Equipment/ Contract Crews:</b> <ul style="list-style-type: none"> <li>Agreement</li> <li>Manifest</li> <li>Resource Order</li> <li>Inspections</li> </ul>	<b>Cooperator:</b> <ul style="list-style-type: none"> <li>Cooperative Agreement</li> <li>Resource Order</li> </ul>

**Please submit your CTR/Shift Tickets using the QR code or email address below:**

Don't Forget to put your RO # on your CTR/Shift Ticket – final travel CTR's must be signed by supervisor on incident - Thank You

**Please Include the Word “Equipment” for Federal Equipment or “Time” for Federal Overhead & Crews in the Subject Line of the Email**

**Federal Overhead & Crews**



**Federal Contract Resources**



# Resource Advisor Update

**Avoidance areas for cultural and sensitive resources are being flagged within Divisions. If work needs to occur in areas identified by the following flagging/placard, please contact a REAF assigned to your Branch.**

## Avoidance Areas

**Eldorado NF**

**Pink/Black Checkered Flagging  
and yellow placards**

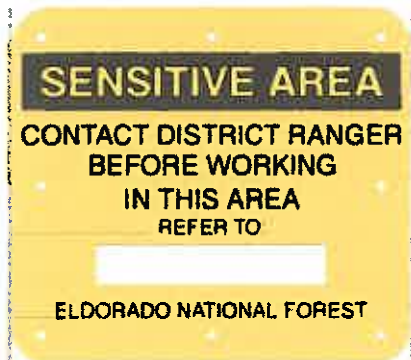

**LTBMU / Humboldt-Toiyabe NF**

**Yellow and Green Paired  
Flagging**



**Eldorado NF Lead READ – Jen House**

**Lake Tahoe Basin Lead READ – Emma Williams**



## *Human Resource Message*

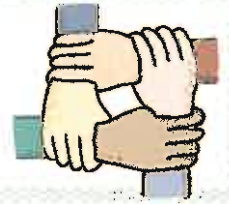

### *Thought for the Day*

#### **FATIGUE**

Fatigue affects your physical and emotional state! It can have a negative impact on your concentration, your conduct, and speech. This can have all sorts of consequences so please make an effort to rest up and get back to your normal productive self!

**Come by and say hello at the end of Trailer Row.**

**Have a great shift!**

**Adrian Escobedo, HRSP 530-523-3804**

# *Training Message*

*September 26th 2021*

## To receive training credit for the *Caldor Fire*

- ◆ Email me your Completed 225 Eval's
- ◆ Fill out the online check in & exit interview  
( QR code attached)
- ◆ Trainee's home unit  
mailing address
- ◆ Evaluator's home unit  
job title and name
- ◆ Position Task Book  
Tasks sign-off

One day prior to demob, please start the close out procedures with us. We are working remotely and will do our best to answer any questions you may have. Please call or email me with your questions.

Thanks for your cooperation.

*Morgan Madruga*

**TRAINING SPECIALIST TRAINEE**

**Merced Fire Department**

**99 E 16<sup>th</sup> st Merced, Ca 95340**

**209-386-2731**

**MorganMadruga@yahoo.com**



Online Training Check-In



TNSP - Evaluation of Trainer



# VIRTUAL DEMOBILIZATION

Please follow the steps below in order:

1. Scan the QR code and select the “REMOTE DEMOB” item.  
PLEASE DO NOT complete this step more than 12-hours prior to your demobilization
2. Complete the questionnaire
3. Go to Weed Wash if your vehicle has driven on the Fire-line
4. Go to Ground Support for your post-inspection
5. Return items checked out from Supply
6. Return any items checked out in Communication
7. Go to Finance at the scheduled time to close out your CTR/Shift Tickets
8. Call DEMOB at 951-553-3415 to finalize your travel times.

**PLEASE NOTE:** If you have any problems contact Chris Adams (DEMOB UNIT LEADER) either by phone at 951-553-3415 or at DEMOB window.





# TENATIVE CALDOR FIRE DEMOB LIST

09/26/2021

ORDER #	NAME	TIME
<b>EQUIPMENT</b>		
E-257	WT – OXFORD	0730
E-20756	MAST – TRESSLERS	0730
E-50154	EXCA – EMERSON	0730
E-21348	EXCA – TON AMOS	0730
<b>OVERHEAD</b>		
O-50119	PECNICK, RODNEY	0800
O-50389 / O-20830	DEJONG, KEVIN	0800
O-50421	RUDES, MERVIN	0800
O-20850	THSP - BRICE, JEFF	0800

# Hotel Acquisition Process

The Caldor incident has authorized the individual procurement of hotel accommodations. This is for lodging only. The process below discusses financial procedure and documentation:

If you are a **local agency dispatched through CFAA**, you will need to acquire an S# prior to demob. This number will also be entered on your F42 form.

**Federal resources with a travel card** will be processed through your agency's travel reimbursement process. Finance will provide a 213 with approval statement upon demob, if required by your agency.

*All other non-federal resources, or federal resources that do not have purchasing capability, complete the following:*

**AD's who are able to pay** and get reimbursed for travel will need to pay lodging and get reimbursed through your normal reimbursement process. You will be given a 213 with authorization statement from the finance section during demob.

**For AD's and Seasonal Federal Employees who are unable to pay** for lodging, the buying team may be able to assist with purchasing your accommodations. Inquire with the incident Finance Section. Federal resources who have the crew boss card option should use this as a first option.

In accordance with each individual contract, **contractors** shall pay for lodging and submit receipts for additions to your invoice (OF-286). Itemized receipts ARE required by the finance section during demob. Also, please note that double occupancy may be required on many contracts.

The finance section will provide S#'s during your demob or sooner.

If you're not in one of these categories or uncertain, finance can help you check. Please use the hotline number: 530-330-5450 or email [2021.Caldor.finance@firenet.gov](mailto:2021.Caldor.finance@firenet.gov). If emailing include your resource number, type of resource and contact phone number.

## ***West side, Branch 1: Accommodations***

Resources working the *west* side of the incident and briefing at the El Dorado Fairgrounds are expected to be self-sufficient for dinners and hotel accommodations. Breakfast, sack lunches, and hydration products will be provided at briefing. There is no need to return to the fairgrounds until the next briefing unless you need additional support services.

## ***East side, Branch 3: All meals provided by the incident. To Acquire lodging:***

Harvey's hotel is associated with Harrah's. They are across the street from each other and are joined by a tunnel under Hwy 50 on the Nevada side at the state line. They have opened the Harvey's hotel specifically for firefighters battling the Caldor fire. No public is staying at that property. **Hotel support and check in for Harvey's Hotel, including front desk services is located at the Harrah's property.** This includes check-in and any maintenance service. Large vehicle parking is at the large parking lot at Harrah's accessible off Lake Parkway. Small vehicles can access the parking structure at Harvey's. At both locations, collect the parking stub to go through the gate. There is no charge for parking. Exit gates will open from 0500 to 0700. You may still use your hotel card or ring for attendant to open the exit gate if needed.

**To reserve a room, scan this code to make your reservation.** Be sure to have your purchase card and crew manifest ready to enter the names of the personnel for each room configuration purchased with that card:



After reserving, go to the Harrah's front desk and complete registration. They are very understaffed, so please make every attempt to use the web link above to reserve, though you may also call the hotel desk at 775-691-0416 to reserve your room under "Caldor Fire".

Once you check in to the hotel on the Harrah's side, you will then proceed to Harvey's either through the underground tunnel or drive to the Harvey's parking structure. Note: the elevator bank closest to the (currently closed) Harvey's front desk is not in service for ascending (Descending works). You will need to use the Mountain Tower elevator bank by the arcade.

The hotel asks that if you would like trash pickup, please place your trash bags in the hallway and call the front desk to let them know where it is. They don't have enough staff to patrol the halls. They are also available to clean rooms and deliver towels and other items, but you will need to call the front desk for that as well.

# ICP LOGISTICS NOTES

Supply: 0600-2100

Ordering: 0600-2100

Communications: 24/7 Techs: 0600-2100

Food: Breakfast: 0600-0930

Dinner: 1800-2130

Refer Trailer: 0600-2100

Showers: 0500-1300 & 1500-2200

Laundry service: 0500-2200

Ground Support: 0600-2200

Mechanic: 0600-2200

Weed Wash: 0600-1200 1300-2200

Fuel: 0600-1100 and 1400-2200

Medical: 24/7

-Barton Clinic: 0630-0930

-COVID testing: M-F 0600-1200

-Mobile Medical Supply Trailer: M-Su 0600-2200

## PLEASE DO:

- Only drive ONE WAY in camp.
- Put trash in the dumpster and close the lid...we have Bears!
- Treat other people the way you want to be treated.

## PLEASE DO NOT:

- Walk on the roads that vehicles drive on.
- Sleep in vehicle parking areas.

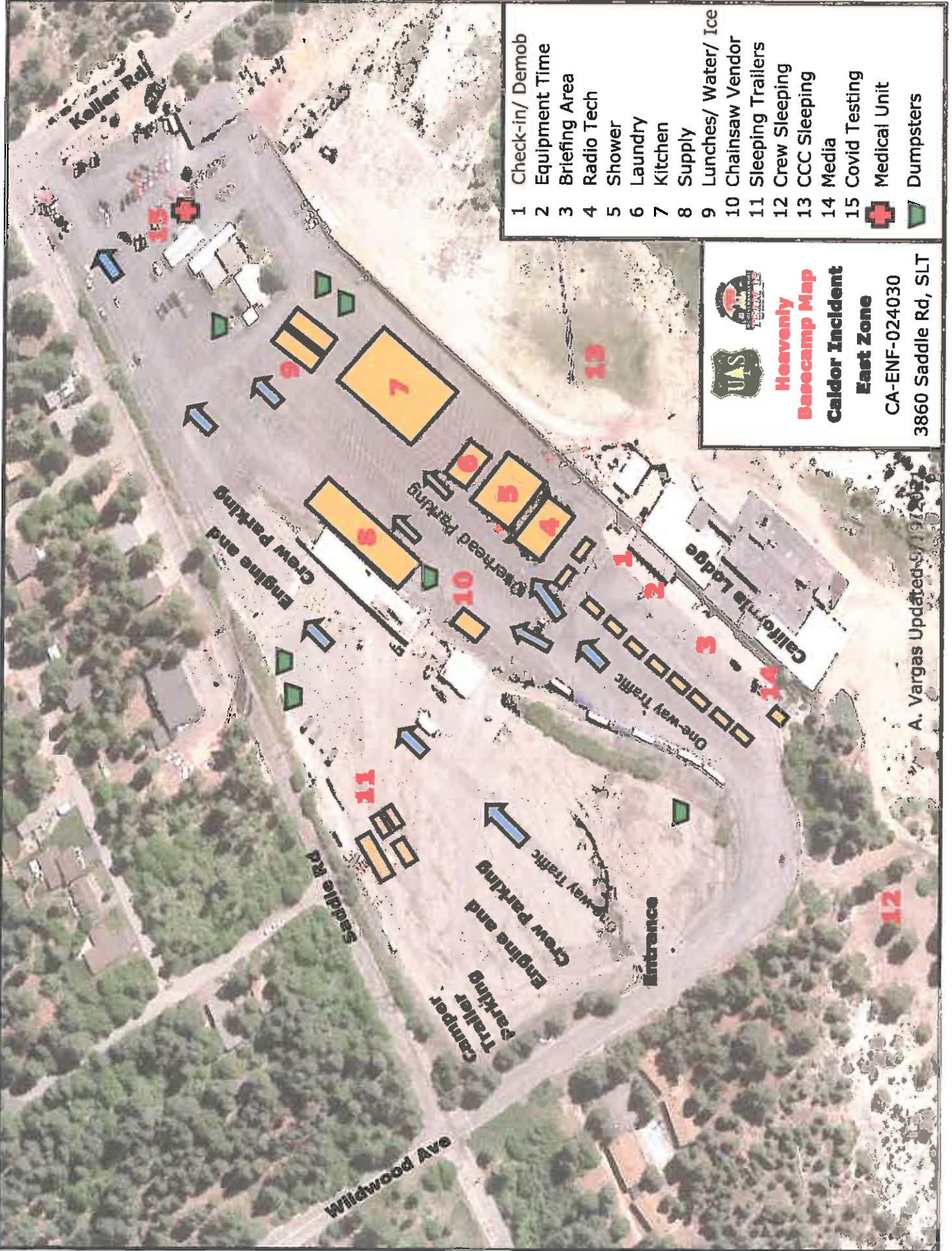

- 1 Check-in/ Demob
  - 2 Equipment Time
  - 3 Briefing Area
  - 4 Radio Tech
  - 5 Shower
  - 6 Laundry
  - 7 Kitchen
  - 8 Supply
  - 9 Lunches/ Water/ Ice
  - 10 Chainsaw Vendor
  - 11 Sleeping Trailers
  - 12 Crew Sleeping
  - 13 CCC Sleeping
  - 14 Media
  - 15 Covid Testing
-  Medical Unit  
 Dumpsters



**Heavenly Basecamp Map**  
**Caldor Incident East Zone**  
 CA-ENF-024030  
 3860 Saddle Rd, SLT

A. Vargas Updated 07/19/2022



**GROUND SUPPORT  
MAP**

**Caldor Incident  
East Zone**

CA-ENF-024030

- 1 Inspection/Mechanic
- 2 Driver's Tent
-  Dumpsters

**Lake Tahoe Airport**  
1901 Airport Rd / Lisa  
Maloff Way



**Ground Support  
Contact Information**

Transportation: Joshua Smith 843-687-0604

Mechanics: Syleer 951-312-0455



# WEED WASH AND REFUEL MAP

## Caldor Incident East Zone

CA-ENF-024030

- 1 Fuel Tender Lane 1
- 2 Fuel Tender Lane 2
- 3 Weed Wash







