

Tuesday

# INCIDENT ACTION PLAN

## CALDOR INCIDENT

CA-ENF-024030  
P5N8GM21



Maps, IAP, Virtual Briefing



### OPERATIONAL PERIOD

9/28/2021 0700  
to  
9/29/2021 0700

# INCIDENT OBJECTIVES (ICS 202)

<b>1. Incident Name:</b> <p style="text-align: center;">CALDOR</p>	<b>2. Operational Period:</b>	Date From: 9/28/2021	Date To: 9/29/2021
		Time From: 0700	Time To: 0700

**3. Objective(s):**

**Leaders Intent:**  
 Work effectively with cooperative partners towards a common goal of protecting values in a safe and efficient manner. All incident assigned personnel should be prepared to take appropriate actions regarding:

- Personal safety and safety of others, including driving slowly, safely, and defensively while implementing tactics that offer a high probability of success.
- Professional conduct and timely / effective communications.
- Manage fatigue by taking breaks and maintaining work rest guidelines.
- All line supervision personnel, including crew leaders and strike team leaders, must attend Operational Briefings.

**Management Objectives:**

- Provide for emergency personnel and public safety at all times.
- Ensure COVID-19 precautions and best practices are met at all times.
- Protect property, improvements, and infrastructure.
- Ensure accurate coordinated, timely and accurate release of public information.
- Foster and maintain relationships with all cooperators and stakeholders.
- Protect economic, natural, cultural and heritage resources.
- Mitigate or eliminate environmental resource impacts as a result of fire suppression efforts.
- Maintain fiscal accountability and keep costs commensurate with values at risk.

**Control Objectives:**

- Keep the fire within its currently identified perimeter and north of Highway 4 to Highway 88.
- Keep the fire within its currently identified perimeter and south of Wentworth Springs Rd, to Mosquito Pass, and road systems N16A, N20A, N08, and N21.
- Keep the fire within its currently identified perimeter and east of County Highway E16 and Fiddletown.
- Keep the fire within its currently identified perimeter and west of the El Dorado County, Alpine County and State Line boundary.

**COVID Mitigations:**

- All persons must wear a mask indoors at all times regardless of vaccination status, as well as outdoors when physical distancing cannot be maintained.
- Maintain a module as one, wash your hands and sanitize surfaces.

**5. Site Safety Plan Required?** No

**Approved Site Safety Plan(s) Located at:**

**6. Incident Action Plan**

<input checked="" type="checkbox"/> ICS 203	<input type="checkbox"/> ICS 215A	<input type="checkbox"/> ICS 205 A	<input type="checkbox"/>
<input checked="" type="checkbox"/> ICS 204	<input checked="" type="checkbox"/> ICS 220	<input checked="" type="checkbox"/> Training Message	<input type="checkbox"/>
<input checked="" type="checkbox"/> ICS 205	<input checked="" type="checkbox"/> Facility Maps	<input checked="" type="checkbox"/> Travel Map	<input type="checkbox"/>
<input checked="" type="checkbox"/> ICS 206	<input checked="" type="checkbox"/> Weather Forecast	<input checked="" type="checkbox"/> Demob Plan	<input type="checkbox"/> County Health Message
<input checked="" type="checkbox"/> ICS 208	<input checked="" type="checkbox"/> Fire Behavior	<input checked="" type="checkbox"/> Finance Message	<input checked="" type="checkbox"/> ICS 214

**7. Prepared By:** Greg White Position/Title: PSC2 (T) Signature:

**8. Approved by Incident Commander:** Mike Nobles Signature:

**ICS 202** NIMS IAP

## ORGANIZATION ASSIGNMENT LIST (ICS 203)

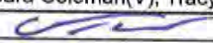
<b>1. Incident Name:</b> CALDOR		<b>2. Operational Period: Date From:</b> 9/28/2021		<b>Date To:</b> 9/29/2021	
		<b>Time From:</b> 0700		<b>Time To:</b> 0700	
<b>3. Incident Commander(s) and Command Staff:</b>			<b>7. Operation Section:</b>		
IC	Mike Nobles, James Aragon(T)		Operations	Jim Snow, Mike Page(T)	
Deputy IC			Deputy Ops	Al Ward, Chris St Pierre(T)	
Safety Officer	Paul Tompkins, Mike Seymour(T), Trenton Prins(T)		Night Operations	Mike Koontz, Luis Gomez(T)	
Information Officer	Stephanie Bishop, Jay Nichols, DeLyn Sieliet(T)				
Liaison Officer	Don Smith(T), Alan Taylor(T)		<b>Branch</b>	<b>I</b>	<b>Robert Szczepanek</b>
Agency/Organization	Name	Division/Group	G / T / W	Kevin Reese	
El Dorado NF - AA	Jeff Marsolais	Division/Group	Suppression Repair	Brad Stewart	
El Dorado NF - AA Rep.	Scot Rogers, Jon Regelbrugge	Division/Group			
Lake Tahoe BMU - AA	Gwen Sanchez	Division/Group			
Humboldt Toiyabe NF - AA	Jon Stansfield	<b>Branch</b>	<b>III</b>	<b>John Owings</b>	
CalFIRE Arep	Mike Blankenheim	Division/Group	I / M	Jason Flores, Aaron Roggenkamp(T)	
CalOES	Kit Bailey	Division/Group	O / P	Rob Noxon	
El Dorado SO	Deputy Greg Almos	Division/Group	Q	Kristian Litz, Andy Wordin(T)	
Sierra Pacific Ind.	Tim Tate	Division/Group	R	Garth Crow	
PG&E	Mike Webb	Division/Group	Suppression Repair	Rob Bertolina	
Amador County SO	LT. Jason Navarre	<b>Branch</b>	<b>Night</b>	<b>TBD</b>	
CHP	LT. Rick Hatfield	Division/Group	Night	Jeff Corser(T)	
Cal Trans	Greg Duffy	Division/Group			
AT&T	Kevan Young	Division/Group			
BLM	Jerry Martinez	Division/Group			
El Dorado Irrigation	Dan Corcoran	Division/Group			
East Fork FPD	Larry Goss	<b>Branch</b>	<b>Strategic Planning</b>	<b>Greg Overacker, JT Sohr</b>	
COVID Advisor	Greg Flory, Kayla Nimmo	Division/Group			
<b>5. Planning Section:</b>					
Chief	Steve Anderson, Greg White(T)		Division/Group		
Deputy	Ken Bates		Division/Group		
Resource Unit	Mike Yeun, Derek Acosta(T)		Division/Group		
Situation Unit	Matt Snyder, Ray Rook(T), John Hamer(V)		<b>Branch</b>		
Documentation Unit	Nancy Nordensten(T)(V-RIST)		Division/Group		
Demobilization Unit	Chris Adams		Division/Group		
GISS	Rene Gonzalez		Division/Group		
FBAN	Rob Scott		Division/Group		
IMET	Patrick Gilchrist, Shawn Palmquist(T)		Division/Group		
Human Resources	Adrian Escobedo(V)		<b>Air Operations Branch</b>	<b>Director:</b>	<b>JoAnn Overacker</b>
Training Specialist	Derek Parker, Morgan Madruga(T)(V)		Air Support Group Supervisor	Rex Sundstrom(T)	
Lead READ	Emma Williams, Dan Smith		Air Tactical Group Supervisor	Todd White	
			Helibase Manager	Cammie Roy	
<b>6. Logistics Section</b>			<b>8. Finance/Administration Section:</b>		
Chief	Scott Ashbach, Dave Alicea		Chief	Lisa Wilson(V), Dave Dukart(V)	
Supply Unit	Ruben Lopez(T)		Time Unit	Rebecca Lang(T)	
Facilities Unit	Art Curley, Wendell Simmons(T)		Cost Unit	Eleanor Molina(T)	
Ground Support Unit	Rickey Tootle, Chris Syler		Comp/Claims Unit	Michael Jow, Tracy Nicholson (V)	
Communications Unit	Mike Greene		PTRC	Cara Scott, Katrina Bryant(V)	
Medical Unit	Brandon Bennewate, Nic Stepanian		EQTR	Tiffany Ward, Sara Coleman(V), Tracy Silva(V)	
ITSS	Brett Davidson				
FOOD	Mikeal Gates				
<b>Prepared By: Name:</b>	Greg White	<b>Position/Title:</b>	PSC2 (T)	<b>Signature:</b>	
<b>ICS 203</b>		<b>Date/Time:</b>	9/27/2021 2300 hours		



# INCIDENT WEATHER FORECAST



FORECAST NO: 41  
 PREDICTION FOR: 24 Hour Shift  
 SHIFT DATE: 09/28/21  
 FORECAST ISSUED: 09/27/21 1900

NAME OF FIRE: Caldor  
 UNIT: USFS Eldorado NF  
 SIGNED: Patrick Gilchrist/Shawn Palmquist (T)  
 Incident Meteorologist

## WEATHER DISCUSSION:

Expect winds and any rain showers to decrease through the morning in the wake of the cold front passage. Much cooler conditions can be expected today. Easterly winds will develop over the fire by this evening, continuing through Wednesday bringing drying conditions and moderating temperatures. Valley locations east of the crest will see cold temperatures in the middle 20s tonight.

## .TODAY...

Sky/weather.....Decreasing clouds. Chance of showers in the morning (30%).  
 Max temperature.....48 to 58 above 5000 feet and 58 to 66 below 5000 feet.  
 Min humidity.....20 to 30% above 5000 feet and 15 to 20% below 5000 feet.  
 Wind (20 ft).....  
     Slope/Valley..... West-northwest 10-20 mph in the morning decreasing to 8-15 mph in the afternoon.  
     Ridgetop..... West-northwest 15-25 mph in the morning decreasing to 10-20 mph in the afternoon.  
 Mixing height... increasing to 10000 ft MSL mid-afternoon.

## .TONIGHT...

Sky/weather.....Partly cloudy.  
 Min temperature.....32 to 42. (Middle 20s valleys east of the crest.)  
 Max humidity.....30 to 40% midslope to ridgetop. 55 to 65% valleys.  
 Wind (20 ft).....  
     Slope/valley.....Downslope/downvalley 2-5 mph. Gusts to 10 mph in tighter canyons.  
     Ridgetop.....East-northeast 10-15 mph.

## .WEDNESDAY...

Sky/weather.....Mostly sunny.  
 Max temperature.....56 to 64 above 5000 feet and 64 to 74 below 5000 feet.  
 Min humidity.....15 to 25% above 5000 feet and 9 to 15% below 5000 feet.  
 Wind (20 ft).....  
     Slope/Valley.....East-northeast 6-12 mph.  
     Ridgetop.....East-northeast 8-16 mph.  
 Mixing height... increasing to 10000 ft MSL mid-afternoon.

Incident Weather Station Data – SCAN Code with Smart Phone  
 Branch I

Branch III

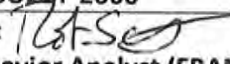

## FIRE BEHAVIOR FORECAST

<b>FORECAST NUMBER:</b> 12	<b>TYPE OF FIRE:</b> Vegetation
<b>FIRE NAME:</b> Caldor	<b>OPERATIONAL PERIOD:</b> Sept 28 <sup>th</sup> 24 Hour
<b>DATE ISSUED:</b> Sept 27 <sup>th</sup>	<b>TIME ISSUED:</b> 2000
<b>UNIT:</b> CA Eldorado National Forest/Lake Tahoe Basin Management Unit	<b>SIGNED:</b>  Fire Behavior Analyst (FBAN) 530-990-4048

**WEATHER SUMMARY:** See detailed Fire Weather Forecast in IAP

### FUELS:

Needles and leaves from dry and underburned trees is creating a fresh fuel bed. Fire will move easily through these fuels, often undetected, until reaching heavy fuels. The Eldorado National Forest is currently classified as 'Extreme to Exceptional' drought by the US Drought Monitor, with Energy Release Components exceeding the 90<sup>th</sup> percentile, not far off all time high levels. Heavy dead and down fuels will likely burn completely, holding heat and actively consuming through all hours of the day. Fine dead fuel moisture is calculated at 3% or less.

### EXPECTED FIRE BEHAVIOR: *Based on the Warmest, Driest, Windiest Conditions Forecasted*

<u>Maximum Spotting Distance</u> 0.3 mile	Fuel Type/Model	Maximum Rate of Spread (chains/hour)	Maximum Flame Length (feet)
<u>Probability of Ignition</u> 60 %	Timber understory (TU5-Overstocked and/or dense reprod)	Head 10-15 ch/hr Flank 2-4 ch/hr	Head 7-11 ft Flank 4-6 ft
	Timber litter (TL6-closed canopy, ground fuels)	Head 5-9 ch/hr Flank 1-2 ch/hr	Head 3-5 ft Flank 1-2 ft

**General:** Atmospheric moisture has reduced available fuels. Spotting distances and spread rates will also be reduced. Surface fire in fines fuels will still be possible but transition to group torching will be confined to full sun locations and warmer slopes.

### SPECIFIC

**Branch 1** – Fire continues to consume interior fuels. Green islands could produce group torching during the afternoon hours.

**Branch 3** – Favorable wind conditions this afternoon. Light winds in the afternoon with an easterly component in the evening hours.

*Divisions India and Mike:* Pockets of heat well interior could produce fire movement to green islands as fire finds fresh fuels to move through. Repopulation in the Highway 50 corridor may bring an increase in service calls; potential for reburn remains in the green islands and concentrations of heavy fuels.

*Divisions Quebec and Romeo:* Stringers of fuel in mostly rocky terrain will continue to consume. Abundant interior heat remains in the western areas of Romeo and potential for fire movement exists.

*Divisions Oscar and Papa:* Burn down of heavy fuels continues along the ridges of Papa. Moderate winds are forecast but should be favorable.

**Night Operations:** Expect cool conditions tonight. Low laying areas, especially on the east side of the crest will experience temperatures below freezing. Secure sensitive equipment that will be exposed throughout the night. Moderate humidity recovery will reduce spread.

### AIR OPERATIONS:

Conditions will be favorable for aviation operations.

### SAFETY:

Fire movement in fine fuels remains probable during daytime hours. Fire can move undetected until encountering heavy fuels. Scout assignment areas for new fuel beds after wind events.



## ***Health & Safety Message***

<b>Incident:</b> CALDOR Fire CA-ENF- 024030	<b>Date/Op Period:</b> Day/Night Shift 9/28 - 29/21
--	--

### **CALDOR FIRE HAZARDS RECAP**

***Since the beginning of the Caldor Fire, you have been faced with these HAZARDS:***

**Hazard Trees, Extreme Fire Behavior, Steep Terrain, Rocky Terrain, Inaccessible Terrain, Steep Roads, Winding Roads, High-Speed Traffic, Public Incursions, Extreme Weather Conditions, Red Flag Warnings, Rolling Rocks, Rolling Logs, Burned Out Snags, Fatigue, Firing Operations, Heavy Equipment, Air Operations, Structure Protection, Evacuations, Repopulations, Wildlife Encounters, Bears, Poison Oak, Ash Pits, Stump Holes, Extended Shifts, Heavy Smoke, High Temperatures, Cold Temperatures, COVID, COVID tests, Vaccinations, Spot Fires, Crown Fire, Retardant Drops, Water Drops, TFR Incursions, Communication Problems, Damaged Repeaters, Boring Safety Officer.....**

***The List Goes On!*** Renew your commitment to Safety for yourselves and your fellow crewmembers every shift.

**Transition Days Ahead:** With demobilization of personnel and equipment underway along with a transfer of command in the coming days, it can be easy to get lost in the shuffle and be unclear on your work assignments. Pay attention to briefings and study your IAP closely. If in doubt, ask questions. Be sure to understand the Who, What, Where, & When of your assignment.

**Driving Safety:** Long drive times, narrow/winding roads, civilian traffic, reduced visibility, distracted drivers; all combine to make it a challenge just to get to the fire line safely! Slow down, focus on the road, pull off the road to read maps, texts, adjust radios and make phone calls.

Paul Tompkins, Mike Seymour,  
Trent Prins SOF2

**L. Lookouts C. Communications E. Escape Routes S. Safety Zones**

**BE MINDFUL**

# TAHOE BEAR SAFETY

Tahoe bears are American black bears; they can vary in color from tan, brown, black to blonde.

## BEAR BEHAVIOR

-Tahoe bears are **not normally aggressive**, but they may be bold in food acquisition.

-Black bears will **generally avoid people**. Tahoe bears are often habituated— accustomed and indifferent to people. They may approach people and may not run from aversion actions.

-Signs of agitation may include: **teeth clacking, jaw popping, or swatting the ground with their front paws**. Habituated bears may also **bluff charge**—rush quickly toward people, stopping just shy of making contact.

## WHAT TO DO

- 1) If you are approached by a black bear, **DO NOT RUN. Stand your ground, make noise and get big**. If attacked, fight back.
- 2) **Properly store and secure all food, drinks and trash**. No food in tents. No coolers inside vehicles. All trash in dumpsters (not next to or on top of). Lock dumpsters.
- 3) If situation escalates, call **Eldorado County Sheriff at 530-621-6600**. Only local LE should be engaged for aversion actions.
- 4) If you see an injured bear, report to the Wildlife Disaster Network at 1-800-942-6459.

For more information: [\\*\\*\\*.tahoebears.org](http://***.tahoebears.org)



# ASSIGNMENT LIST (ICS 204 WF)

CONTROLLED UNCLASSIFIED  
INFORMATION//BASIC

<b>1. Incident Name:</b> <p style="text-align: center; font-weight: bold;">CALDOR</p>	<b>2. Operational Period:</b> Date From: 09/28/21    Date To: 09/29/21 Time From: 0700    Time To: 0700	<b>3. Branch</b> <b>Division</b> <p style="text-align: center; font-size: 2em; font-weight: bold;">I                      G / T / W</p>
<b>4. Operations Personnel:</b>		Page 1 of 1

Operations Section Chief: <b>Jim Snow, Mike Page(T)</b> Branch Director: <b>Robert Szczepanek</b>  Division/Group Supervisor: <b>Kevin Reese</b>	Night Ops: <b>Mike Koontz, Luis Gomez(T)</b> Deputy Ops: <b>Al Ward, Chris St Pierre(T)</b>  Air Attack: <b>Todd White</b>
---	---

5. Resources Assigned:	** Resources Below in Bold are 12 Hour **						
Resource Identifier	ALS	LWD	Leader	Personnel	Request #	Hours	Reporting Location
HC2 BLUE MOUNTAIN		10/3	<b>PEREZ</b>	20	C-50061	0700-1900	El Dorado Fair
*** HC2 PATRICK ENVIRON		10/6	<b>DOMBI</b>	20	C-50071	0700-1900	El Dorado Fair
HC2 DIAMOND FIRE		10/6	<b>ANDREWS-JORDAN</b>	20	C-50074	0700-1900	El Dorado Fair
HC2 NORTH PACIFIC		10/8	<b>CISNEROS</b>	20	C-50084	0700-1900	El Dorado Fair
ENG3 NV-B5331		10/7	<b>ARROYO</b>	4	E-50207	0700-1900	El Dorado Fair
ENG4 HEART VENTURES 1		9/30	<b>WETZEL</b>	3	E-50193	0700-1900	El Dorado Fair
ENG6 J3 CONTRACTING		10/3	<b>EASLEY</b>	3	E-50275	0700-1900	El Dorado Fair
ENG6 WHITEGRASS FIRE		9/30	<b>WHITEGRASS</b>	3	E-50266	0700-1900	El Dorado Fair
ENG6 GOODING		9/30	<b>MCKINNEY</b>	2	E-50199	0700-1900	El Dorado Fair
ENG6 COOPER CONTRACTING		10/3	<b>MEDRANO</b>	3	E-50292	0700-1900	El Dorado Fair
TFLD GHOLSON		10/6	<b>GHOLSON</b>	1	O-50578	0700-1900	El Dorado Fair
SOFR(T) GREMEL		10/6	<b>GREMEL</b>	1	O-50532	0700-1900	El Dorado Fair
EMPF DIEM	X	9/30	<b>DIEM</b>	1	O-50312	0700-1900	El Dorado Fair
EMTF MAKEMSON		9/30	<b>MAKEMSON</b>	1	O-50317	0700-1900	El Dorado Fair
MEDIC 60	X	10/1	<b>NAVARRO/GOMEZ</b>	2	E-20720	0700-1900	El Dorado Fair

**6. Work Assignments:**  
 TASK: Secure existing line and provide for tactical patrol within the Hwy 50 corridor. Coordinate with REAFs and mop up to the extent necessary on the fires edge and within the perimeter where infrastructure and values at risk are present  
 PURPOSE: Minimize any fire progression and ensure the safety of those working on the west side of Mormon Emigrant Trail  
 END STATE: Fires edge in the division is controlled and escape is improbable

**7. Special Instructions:**  
 Backhaul trash, excess supplies and provide a location for accountable property  
 Identify and coordinate the removal of hazard trees  
 Resources denoted with \* is identified as I/A resources within the TFR. **Resources denoted with \*\*\* are Lend Lease to the Rubicon Fire**  
 Resources need to report to El Dorado County Fairgrounds (100 Placerville Dr, Placerville, CA 95667) for briefing

**8. Communications**

Name	Ch	Function	Rx Freq	Rx Tone	Tx Freq	Tx Tone	Notes
COMMAND SEE ICS 205	1	COMMAND					
NIFC T1	8	TACTICAL	168.0500N		168.0500N		
A/G CMD	12	A/G CMD	167.9500N		167.9500N		
CALCORD	15	COORDINATION	156.0750N	156.7	156.0750N	156.7	
GUARD 16	16	EMERGENCY	168.6250N		168.6250N	110.9	

**9. Prepared by: Name:** Mike Yeun, Derek Acosta(T)                      RESL  
 Signature:

ICS 204                      Date/Time: 9/27/2021    2200                      Personnel Count: 104



# ASSIGNMENT LIST (ICS 204 WF)

CONTROLLED UNCLASSIFIED  
INFORMATION//BASIC

<b>1. Incident Name:</b> <p style="text-align: center; font-weight: bold;">CALDOR</p>	<b>2. Operational Period:</b> Date From: 09/28/21    Date To: 09/29/21 Time From: 0700            Time To: 0700	<b>3. Branch</b> <b>Division</b> <p style="text-align: center; font-weight: bold;">I                      Suppression                                  Repair</p>
--	---	--

Page 1 of 5

<b>4. Operations Personnel:</b> Operations Section Chief: <b>Jim Snow, Mike Page(T)</b> Branch Director: <b>Robert Szczepanek</b> Division/Group Supervisor: <b>Brad Stewart</b>	Night Ops: <b>Mike Koontz, Luis Gomez(T)</b> Deputy Ops <b>Al Ward, Chris St Pierre(T)</b> Air Attack: <b>Todd White</b>
---	--

5. Resources Assigned:	** Resources Below in Bold are 12 Hour **							
Resource Identifier	ALS	LWD	Leader	Personnel	Request #	Hours	Reporting Location	
TFLD LOWELL		<b>9/29</b>	<b>LOWELL</b>	1	<b>O-568</b>	<b>0700-1900</b>	<b>El Dorado Fair</b>	
HEQB SMITH		<b>10/3</b>	<b>SMITH</b>	1	<b>O-562</b>	<b>0700-1900</b>	<b>El Dorado Fair</b>	
HEQB GENTIS		<b>10/8</b>	<b>GENTIS</b>	1	<b>O-50583</b>	<b>0700-1900</b>	<b>El Dorado Fair</b>	
HEQB(T) JOHNSON		<b>10/8</b>	<b>JOHNSON</b>	1	<b>O-50501</b>	<b>0700-1900</b>	<b>El Dorado Fair</b>	
<b>GROUP #1 MET</b>								
WTS1 ASAP		<b>10/2</b>	<b>DIXON</b>	2	<b>E-20015</b>	<b>0700-1900</b>	<b>El Dorado Fair</b>	
PROC PATHFINDER		<b>9/29</b>	<b>FULTON</b>	1	<b>E-730</b>	<b>0700-1900</b>	<b>El Dorado Fair</b>	
SKD SIERRA FOREST 2		<b>9/30</b>	<b>J. WASS</b>	1	<b>E-705</b>	<b>0700-1900</b>	<b>El Dorado Fair</b>	
SKD SIERRA FOREST 3		<b>9/30</b>	<b>DUARTE</b>	1	<b>E-706</b>	<b>0700-1900</b>	<b>El Dorado Fair</b>	
LOAD SIERRA NEVADA 2		<b>9/29</b>	<b>WASS</b>	1	<b>E-50173</b>	<b>0700-1900</b>	<b>El Dorado Fair</b>	
LOAD ROMINE TIMBER 1		<b>10/12</b>	<b>ROMINE</b>	1	<b>E-724</b>	<b>0700-1900</b>	<b>El Dorado Fair</b>	
LOAD HEAVYHAUL		<b>9/29</b>	<b>LESLIE</b>	2	<b>E-50226</b>	<b>0700-1900</b>	<b>El Dorado Fair</b>	
LOG TRK VOLCANO CREEK			<b>ELLIOT</b>	1	<b>E-50156</b>	<b>0700-1900</b>	<b>El Dorado Fair</b>	
LOG TRK ARBORWORKS		<b>10/14</b>	<b>YOUNGREN</b>	1	<b>E-50157</b>	<b>0700-1900</b>	<b>El Dorado Fair</b>	
LOG RIDGE LOGGING		<b>10/15</b>	<b>SLACK</b>	1	<b>E-737</b>	<b>0700-1900</b>	<b>El Dorado Fair</b>	
LOG HEAVYHAUL		<b>9/30</b>	<b>LESLIE</b>	1	<b>E-738</b>	<b>0700-1900</b>	<b>El Dorado Fair</b>	
FEL1 SIERRA NEVADA		<b>9/28</b>	<b>D. WASS</b>	1	<b>E-699</b>	<b>0700-1900</b>	<b>El Dorado Fair</b>	
FEL1 AXSUS 1		<b>10/6</b>	<b>BASNAW</b>	2	<b>E-701</b>	<b>0700-1900</b>	<b>El Dorado Fair</b>	
FMOD REDWOOD EMPIRE		<b>10/2</b>	<b>GONZALEZ</b>	2	<b>O-50342</b>	<b>0700-1900</b>	<b>El Dorado Fair</b>	

**6. Work Assignments:**  
 TASK: Perform priority suppression repair work within Branch 1. Repair contingency line along Peavine Ridge and Granite Springs Rd while continuing Hazard Tree Removal along Mormon Emigrant Trail and Sierra at Tahoe  
 PURPOSE: Minimize any near-term environmental resource impacts as a result of fire suppression efforts  
 END STATE: Watershed and areas adjacent to values at risk are protected using the approved standard

**7. Special Instructions:**  
 Backhaul trash, excess supplies and provide a location for accountable property  
 Identify and coordinate the removal of hazard trees  
 Resources denoted with \* is identified as I/A resources within the TFR. **Resources denoted with \*\*\* are Lend Lease to the Rubicon Fire**  
 Resources need to report to El Dorado County Fairgrounds (100 Placerville Dr, Placerville, CA 95667) for briefing

**8. Communications**

Name	Ch	Function	Rx Freq	Rx Tone	Tx Freq	Tx Tone	Notes
COMMAND SEE ICS 205	1	COMMAND					
NIFC T6	9	TACTICAL	166.7750N		166.7750N		
A/G CMD	12	A/G CMD	167.9500N		167.9500N		
CALCORD	15	COORDINATION	156.0750N	156.7	156.0750N	156.7	
GUARD 16	16	EMERGENCY	168.6250N		168.6250N	110.9	

<b>9. Prepared by: Name:</b> Mike Yeun, Derek Acosta(T)	RESL	Signature:
<b>ICS 204</b>	Date/Time: 9/27/2021 2200	Personnel Count: 16

# ASSIGNMENT LIST (ICS 204 WF)

CONTROLLED UNCLASSIFIED  
INFORMATION//BASIC

<b>1. Incident Name:</b> <p style="text-align: center; font-weight: bold;">CALDOR</p>	<b>2. Operational Period:</b> Date From: 09/28/21    Date To: 09/29/21 Time From: 0700    Time To: 0700	<b>3. Branch</b> <b>Division</b> <p style="text-align: center; font-size: 2em; font-weight: bold;">1</p> <p style="text-align: center; font-weight: bold;">Suppression Repair</p>
--	---	--

<b>4. Operations Personnel:</b>		Page 2 of 5
Operations Section Chief: <b>Jim Snow, Mike Page(T)</b> Branch Director: <b>Robert Szczepanek</b> Division/Group Supervisor: <b>Brad Stewart</b>	Night Ops: <b>Mike Koontz, Luis Gomez(T)</b> Deputy Ops: <b>Al Ward, Chris St Pierre(T)</b> Air Attack: <b>Todd White</b>	

5. Resources Assigned:	** Resources Below in Bold are 12 Hour **							
Resource Identifier	ALS	LWD	Leader	Personnel	Request #	Hours	Reporting Location	
<b>GROUP #2 MET</b>								
SKD SIERRA FOREST 1		9/30	MARTIN	1	E-704	0700-1900	El Dorado Fair	
SKD SIERRA FOREST 5		10/1	MARVIN	1	E-708	0700-1900	El Dorado Fair	
FEL1 AXSUS 2		10/6	AKRE	2	E-716	0700-1900	El Dorado Fair	
LOAD SIERRA NEVADA 1		9/30	LANGLEY	1	E-50172	0700-1900	El Dorado Fair	
LOAD ROMINE TIMBER 2		10/14	ROMINE	1	E-725	0700-1900	El Dorado Fair	
*** FAL1 A&F ENTERPRISES		10/4	BOKISH	1	O-50088	0700-1900	El Dorado Fair	
*** FAL1 MOEN TIMBER FALLING		10/4	MOEN	1	O-50089	0700-1900	El Dorado Fair	
<b>GROUP #3 GRINDING</b>								
GRND ARBORWORKS		10/16	MEALIN	1	E-731	0700-1900	El Dorado Fair	
LOAD BAMFORD 1		10/15	MONTGOMERY	1	E-720	0700-1900	El Dorado Fair	
LOAD SIERRA NEVADA 3		9/29	STANBRIDGE	1	E-50159	0700-1900	El Dorado Fair	
LOAD BAMFORD 3		10/15	MONTGOMERY	1	E-723	0700-1900	El Dorado Fair	

**6. Work Assignments:**  
 TASK: Perform priority suppression repair work within Branch 1. Repair contingency line along Peavine Ridge and Granite Springs Rd while continuing Hazard Tree Removal along Mormon Emigrant Trail and Sierra at Tahoe  
 PURPOSE: Minimize any near-term environmental resource impacts as a result of fire suppression efforts  
 END STATE: Watershed and areas adjacent to values at risk are protected using the approved standard

**7. Special Instructions:**  
 Backhaul trash, excess supplies and provide a location for accountable property  
 Identify and coordinate the removal of hazard trees  
 Resources denoted with \* is identified as I/A resources within the TFR. **Resources denoted with \*\*\* are Lend Lease to the Rubicon Fire**  
 Resources need to report to El Dorado County Fairgrounds (100 Placerville Dr, Placerville, CA 95667) for briefing

**8. Communications**

Name	Ch	Function	Rx Freq	Rx Tone	Tx Freq	Tx Tone	Notes
COMMAND SEE ICS 205	1	COMMAND					
NIFC T6	9	TACTICAL	166.7750N		166.7750N		
A/G CMD	12	A/G CMD	167.9500N		167.9500N		
CALCORD	15	COORDINATION	156.0750N	156.7	156.0750N	156.7	
GUARD 16	16	EMERGENCY	168.6250N		168.6250N	110.9	

**9. Prepared by: Name:** Mike Yeun, Derek Acosta(T)                      RESL  
 Signature:

ICS 204                      Date/Time: 9/27/2021    2200                      Personnel Count: 12

# ASSIGNMENT LIST (ICS 204 WF)

CONTROLLED UNCLASSIFIED  
INFORMATION//BASIC

<b>1. Incident Name:</b> <p style="text-align: center; font-weight: bold;">CALDOR</p>	<b>2. Operational Period:</b> Date From: 09/28/21    Date To: 09/29/21 Time From: 0700    Time To: 0700	<b>3. Branch</b> <b>Division</b> <p style="text-align: center; font-weight: bold;">I    Suppression Repair</p>
--	---	---

Page 3 of 5

<b>4. Operations Personnel:</b> Operations Section Chief: <b>Jim Snow, Mike Page(T)</b> Branch Director: <b>Robert Szczepanek</b> Division/Group Supervisor: <b>Brad Stewart</b>	Night Ops: <b>Mike Koontz, Luis Gomez(T)</b> Deputy Ops: <b>Al Ward, Chris St Pierre(T)</b> Air Attack: <b>Todd White</b>
---	---

5. Resources Assigned:	** Resources Below in Bold are 12 Hour **						
Resource Identifier	ALS	LWD	Leader	Personnel	Request #	Hours	Reporting Location
TFLD(T) HAYDON		10/6	<b>HAYDON</b>	1	<b>O-50435</b>	<b>0700-1900</b>	<b>El Dorado Fair</b>
HEQB OSSOWSKI		10/7	<b>OSSOWSKI</b>	1	<b>O-50498</b>	<b>0700-1900</b>	<b>El Dorado Fair</b>
<b>GROUP #4 SKI RESORT</b>							
FEL2 J&R LOGGING		9/30	<b>JIMENEZ</b>	1	<b>E-50151</b>	<b>0700-1900</b>	<b>El Dorado Fair</b>
PROC J&R LOGGING		9/30	<b>JIMENEZ</b>	1	<b>E-50150</b>	<b>0700-1900</b>	<b>El Dorado Fair</b>
SKD SIERRA FOREST 4		9/30	<b>CAMPBELL</b>	1	<b>E-707</b>	<b>0700-1900</b>	<b>El Dorado Fair</b>
SKD J&R LOGGING		10/1	<b>JIMENEZ</b>	1	<b>E-712</b>	<b>0700-1900</b>	<b>El Dorado Fair</b>
SKD T1 CECIL LOGGING		9/29	<b>HUNTER</b>	1	<b>E-50153</b>	<b>0700-1900</b>	<b>El Dorado Fair</b>
LOAD BAMFORD 2		9/29	<b>MONTGOMERY</b>	1	<b>E-721</b>	<b>0700-1900</b>	<b>El Dorado Fair</b>
<b>GROUP #5 WRIGHTS LAKE</b>							
HEQB(T) GOTTS		9/29	<b>GOTTS</b>	1	<b>O-541</b>	<b>0700-1900</b>	<b>El Dorado Fair</b>
HC2 FRANCO 73		10/6	<b>TOWNSEND</b>	20	<b>C-50073</b>	<b>0700-1900</b>	<b>El Dorado Fair</b>
ENG3 ROCKY MTN		9/30	<b>STREHLE</b>	3	<b>E-50206</b>	<b>0700-1900</b>	<b>El Dorado Fair</b>
ENG6 SCHOLL FIRE & FUEL		10/3	<b>MAHARREY</b>	3	<b>E-50291</b>	<b>0700-1900</b>	<b>El Dorado Fair</b>
WTS2 PARTRIDGE		10/10	<b>CARTER</b>	1	<b>E-50371</b>	<b>0700-1900</b>	<b>El Dorado Fair</b>
* DOZ2 ENF 3		10/9	<b>STARK</b>	3	<b>E-200</b>	<b>0700-1900</b>	<b>El Dorado Fair</b>
DOZ2 HERTZIG 1		10/11	<b>HERTZIG</b>	1	<b>E-101</b>	<b>0700-1900</b>	<b>El Dorado Fair</b>
DOZ3 TOM'S EARTHMOVING		9/30	<b>FUNES</b>	2	<b>E-50239</b>	<b>0700-1900</b>	<b>El Dorado Fair</b>

**6. Work Assignments:**  
 TASK: Perform priority suppression repair work within Branch 1. Repair contingency line along Peavine Ridge and Granite Springs Rd while continuing Hazard Tree Removal along Mormon Emigrant Trail and Sierra at Tahoe  
 PURPOSE: Minimize any near-term environmental resource impacts as a result of fire suppression efforts  
 END STATE: Watershed and areas adjacent to values at risk are protected using the approved standard

**7. Special Instructions:**  
 Backhaul trash, excess supplies and provide a location for accountable property  
 Identify and coordinate the removal of hazard trees  
 Resources denoted with \* is identified as I/A resources within the TFR. **Resources denoted with \*\*\* are Lend Lease to the Rubicon Fire**  
 Resources need to report to El Dorado County Fairgrounds (100 Placerville Dr, Placerville, CA 95667) for briefing

**8. Communications**

Name	Ch	Function	Rx Freq	Rx Tone	Tx Freq	Tx Tone	Notes
COMMAND SEE ICS 205	1	COMMAND					
NIFC T6	9	TACTICAL	166.7750N		166.7750N		
A/G CMD	12	A/G CMD	167.9500N		167.9500N		
CALCORD	15	COORDINATION	156.0750N	156.7	156.0750N	156.7	
GUARD 16	16	EMERGENCY	168.6250N		168.6250N	110.9	

**9. Prepared by: Name:** Mike Yeun, Derek Acosta(T)    RESL  
 Signature:

# ASSIGNMENT LIST (ICS 204 WF)

CONTROLLED UNCLASSIFIED  
INFORMATION/BASIC

<b>1. Incident Name:</b> <p style="text-align: center;"><b>CALDOR</b></p>	<b>2. Operational Period:</b> Date From: 09/28/21    Date To: 09/29/21 Time From: 0700    Time To: 0700	<b>3. Branch</b> <b>Division</b> <p style="text-align: center;"><b>I    Suppression Repair</b></p>
--	---	---

Page 4 of 5

<b>4. Operations Personnel:</b> Operations Section Chief: <b>Jim Snow, Mike Page(T)</b> Branch Director: <b>Robert Szczepanek</b> Division/Group Supervisor: <b>Brad Stewart</b>	Night Ops: <b>Mike Koontz, Luis Gomez(T)</b> Deputy Ops <b>Al Ward, Chris St Pierre(T)</b> Air Attack: <b>Todd White</b>
---	--

5. Resources Assigned:	** Resources Below in Bold are 12 Hour **							
Resource Identifier	ALS	LWD	Leader	Personnel	Request #	Hours	Reporting Location	
<b>GROUP #5 (CONTINUING)</b>								
EXCA VENTANA RANCH		10/9	<b>LOVERTON</b>	1	<b>E-689</b>	<b>0700-1900</b>	<b>El Dorado Fair</b>	
EXCA EMERSON		10/8	<b>SHERRILL</b>	1	<b>E-50154</b>	<b>0700-1900</b>	<b>El Dorado Fair</b>	
EXCA INGRAM		10/8	<b>WHEELER</b>	1	<b>E-50155</b>	<b>0700-1900</b>	<b>El Dorado Fair</b>	
EXCA BRUCE YOUNG		10/1	<b>YOUNG</b>	1	<b>E-241</b>	<b>0700-1900</b>	<b>El Dorado Fair</b>	
MAST PVT (E-58)		10/7	<b>MARLIN</b>	1	<b>E-58</b>	<b>0700-1900</b>	<b>El Dorado Fair</b>	
SKDG DC FIRE		10/8	<b>GANN</b>	2	<b>E-247</b>	<b>0700-1900</b>	<b>El Dorado Fair</b>	
FEL1 AXSUS 3		10/9	<b>FERGUSON</b>	2	<b>E-719</b>	<b>0700-1900</b>	<b>El Dorado Fair</b>	
REAF FOULK		9/29	<b>FOULK</b>	1	<b>O-181</b>	<b>0700-1900</b>	<b>El Dorado Fair</b>	
<b>GROUP #6 KIRKWOOD</b>								
TFLD HUMBACH			<b>HUMBACH</b>	1	<b>O-566</b>	<b>0700-1900</b>	<b>El Dorado Fair</b>	
TFLD(T) BERKE			<b>BERKE</b>	1	<b>O-576</b>	<b>0700-1900</b>	<b>El Dorado Fair</b>	
CHIP WOOD CHUCK		10/9	<b>TINGLER</b>	1	<b>E-50174</b>	<b>0700-1900</b>	<b>El Dorado Fair</b>	
EXCA WEST WOOD		10/9	<b>WEST</b>	2	<b>E-232</b>	<b>0700-1900</b>	<b>El Dorado Fair</b>	
EXCA COTTONWOOD		10/15	<b>HARTLEY</b>	2	<b>E-687</b>	<b>0700-1900</b>	<b>El Dorado Fair</b>	
EXCA CLAYTON		9/30	<b>TITTLE</b>	2	<b>E-50228</b>	<b>0700-1900</b>	<b>El Dorado Fair</b>	

**6. Work Assignments:**  
 TASK: Perform priority suppression repair work within Branch 1. Repair contingency line along Peavine Ridge and Granite Springs Rd while continuing Hazard Tree Removal along Mormon Emigrant Trail and Sierra at Tahoe  
 PURPOSE: Minimize any near-term environmental resource impacts as a result of fire suppression efforts  
 END STATE: Watershed and areas adjacent to values at risk are protected using the approved standard

**7. Special Instructions:**  
 Backhaul trash, excess supplies and provide a location for accountable property  
 Identify and coordinate the removal of hazard trees  
 Resources denoted with \* is identified as I/A resources within the TFR. **Resources denoted with \*\*\* are Lend Lease to the Rubicon Fire**  
 Resources need to report to El Dorado County Fairgrounds (100 Placerville Dr, Placerville, CA 95667) for briefing

8. Communications							
Name	Ch	Function	Rx Freq	Rx Tone	Tx Freq	Tx Tone	Notes
COMMAND SEE ICS 205	1	COMMAND					
NIFC T6	9	TACTICAL	166.7750N		166.7750N		
A/G CMD	12	A/G CMD	167.9500N		167.9500N		
CALCORD	15	COORDINATION	156.0750N	156.7	156.0750N	156.7	
GUARD 16	16	EMERGENCY	168.6250N		168.6250N	110.9	

**9. Prepared by: Name:** Mike Yeun, Derek Acosta(T)    RESL  
 Signature:    Personnel Count: 17

**ICS 204**

Date/Time: 9/27/2021 2200

# ASSIGNMENT LIST (ICS 204 WF)

CONTROLLED UNCLASSIFIED  
INFORMATION//BASIC

<b>1. Incident Name:</b> <p style="text-align: center;"><b>CALDOR</b></p>	<b>2. Operational Period:</b> Date From: 09/28/21    Date To: 09/29/21 Time From: 0700    Time To: 0700	<b>3. Branch</b> <b>Division</b> <p style="text-align: center;"><b>I    Suppression Repair</b></p>
<b>4. Operations Personnel:</b>		Page 5 of 5

Operations Section Chief: <b>Jim Snow, Mike Page(T)</b> Branch Director: <b>Robert Szczepanek</b> Division/Group Supervisor: <b>Brad Stewart</b>	Night Ops: <b>Mike Koontz, Luis Gomez(T)</b> Deputy Ops: <b>Al Ward, Chris St Pierre(T)</b> Air Attack: <b>Todd White</b>
--	---

5. Resources Assigned:	** Resources Below in Bold are 12 Hour **							
Resource Identifier	ALS	LWD	Leader	Personnel	Request #	Hours	Reporting Location	
<b>CTL FOREST MANAGEMENT</b>								
SKD2 CTL FOREST MGMT		9/29	<b>KREGOSKI</b>	6	E-50188	0700-1900	El Dorado Fair	
LOAD CTL FOREST MGMT 1		9/29	<b>KREGOSKI</b>	6	E-50189	0700-1900	El Dorado Fair	
LOAD CTL FOREST MGMT 2		9/29	<b>KREGOSKI</b>	6	E-50187	0700-1900	El Dorado Fair	
FAL1 CTL BLAIR		9/29	<b>BLAIR</b>	1	O-50346	0700-1900	El Dorado Fair	
FAL1 CTL ELDERD		9/29	<b>ELDERD</b>	1	O-50347	0700-1900	El Dorado Fair	
FAL1 CTL WHITE		9/29	<b>WHITE</b>	1	O-50348	0700-1900	El Dorado Fair	
FAL1 CTL GREEN		9/29	<b>GREEN</b>	1	O-50349	0700-1900	El Dorado Fair	
FAL1 CTL HOLLAND		9/29	<b>HOLLAND</b>	1	O-50350	0700-1900	El Dorado Fair	
EXCA2 LONESTAR ENT		9/30	<b>MILLER</b>	2	E-50231	0700-1900	El Dorado Fair	
CHIP YREKA OUTLANDS		10/5	<b>JONES</b>	3	E-50304	0700-1900	El Dorado Fair	
SKD T1 FORKNER		10/9	<b>DIAL</b>	2	E-50152	0700-1900	El Dorado Fair	
FMOD SWEDBERG		10/7	<b>MEHAFFEY</b>	2	O-50512	0700-1900	El Dorado Fair	
CARE AMBULANCE 527		10/3	<b>GLINE/HATZ</b>	2	E-20628	0700-1900	El Dorado Fair	
REAF SLOAN			<b>SLOAN</b>	1	O-535	0700-1900	El Dorado Fair	
REAF(T) HENDERSON			<b>HENDERSON</b>	1	O-575	0700-1900	El Dorado Fair	
ARCH COOPER			<b>COOPER</b>	1	O-180	0700-1900	El Dorado Fair	
ARCH(T) MARTI		9/28	<b>MARTI</b>	1	O-572	0700-1900	El Dorado Fair	

**6. Work Assignments:**  
 TASK: Perform priority suppression repair work within Branch 1. Repair contingency line along Peavine Ridge and Granite Springs Rd while continuing Hazard Tree Removal along Mormon Emigrant Trail and Sierra at Tahoe  
 PURPOSE: Minimize any near-term environmental resource impacts as a result of fire suppression efforts  
 END STATE: Watershed and areas adjacent to values at risk are protected using the approved standard

**7. Special Instructions:**  
 Backhaul trash, excess supplies and provide a location for accountable property  
 Identify and coordinate the removal of hazard trees  
 Resources denoted with \* is identified as I/A resources within the TFR. **Resources denoted with \*\*\* are Lend Lease to the Rubicon Fire**  
 Resources need to report to El Dorado County Fairgrounds (100 Placerville Dr, Placerville, CA 95667) for briefing

**8. Communications**

Name	Ch	Function	Rx Freq	Rx Tone	Tx Freq	Tx Tone	Notes
COMMAND SEE ICS 205	1	COMMAND					
NIFC T6	9	TACTICAL	166.7750N		166.7750N		
A/G CMD	12	A/G CMD	167.9500N		167.9500N		
CALCORD	15	COORDINATION	156.0750N	156.7	156.0750N	156.7	
GUARD 16	16	EMERGENCY	168.6250N		168.6250N	110.9	

**9. Prepared by: Name:** Mike Yeun, Derek Acosta(T)    RESL  
 Signature:   
**ICS 204**    Date/Time: 9/27/2021 2200    Personnel Count: 34

# ASSIGNMENT LIST (ICS 204 WF)

CONTROLLED UNCLASSIFIED  
INFORMATION//BASIC

<b>1. Incident Name:</b> <p style="text-align: center; font-weight: bold;">CALDOR</p>	<b>2. Operational Period:</b> Date From: 09/28/21      Date To: 09/29/21 Time From: 0700              Time To: 0700	<b>3. Branch</b> <b>Division</b> <p style="text-align: center; font-size: 1.5em;">III                      I / M</p>
--	---	---

<b>4. Operations Personnel:</b>		Page 1 of 2
Operations Section Chief: <b>Jim Snow, Mike Page(T)</b> Branch Director: <b>John Owings</b> Division/Group Supervisor: <b>Jason Flores, Aaron Roggenkamp(T)</b>	Night Ops: <b>Mike Koontz, Luis Gomez(T)</b> Deputy Ops: <b>Al Ward, Chris St Pierre(T)</b> Air Attack: <b>Todd White</b>	

5. Resources Assigned:	** Resources Below in Bold are 12 Hour **							
Resource Identifier	ALS	LWD	Leader	Personnel	Request #	Hours	Reporting Location	
HC1 PIKE IHC		10/7	<b>SMALLMAN</b>	18	<b>O-50082</b>	0700-1900	HEAVENLY ICP	
*** HC2IA YUKON		10/7	<b>HABERMANN</b>	21	<b>O-50077</b>	0700-1900	HEAVENLY ICP	
HC2 SZ FORESTRY		10/5	<b>FULLERTON</b>	19	<b>C-50068</b>	0700-1900	HEAVENLY ICP	
ENG3 HART 291		10/6	<b>GATES</b>	3	<b>E-291</b>	0700-1900	HEAVENLY ICP	
ENG3 CCD 3363		9/30	<b>WILLIAMS</b>	5	<b>E-50196</b>	0700-1900	HEAVENLY ICP	
ENG3 DS FIRE SUPPRESSION		10/4	<b>DAGNELL</b>	3	<b>E-50161</b>	0700-1900	HEAVENLY ICP	
ENG3 TDOX BR21		10/7	<b>SPRY</b>	4	<b>E-50345</b>	0700-1900	HEAVENLY ICP	
ENG4 DUKE CITY 401		10/3	<b>LAKE</b>	3	<b>E-50276</b>	0700-1900	HEAVENLY ICP	
ENG6 TX-TXF E641		10/10	<b>HICKS</b>	4	<b>E-466</b>	0700-1900	HEAVENLY ICP	
ENG6 METHOW RIVER 11		10/3	<b>BELL</b>	3	<b>E-50277</b>	0700-1900	HEAVENLY ICP	
ENG6 METAL WORKS		10/3	<b>SOUTHWICK</b>	3	<b>E-50281</b>	0700-1900	HEAVENLY ICP	
ENG6 FLASHOVER		10/2	<b>VINCENT</b>	3	<b>E-50209</b>	0700-1900	HEAVENLY ICP	
WTS1 ASPLIN ENTERPRISE		9/29	<b>BECKER</b>	1	<b>E-50370</b>	0700-1900	HEAVENLY ICP	
WTS2 MARTIN		10/3	<b>MARTIN</b>	1	<b>E-50241</b>	0700-1900	HEAVENLY ICP	
WTS3 RAVEN FIRE LLC		10/2	<b>GADSBY</b>	1	<b>E-50249</b>	0700-1900	HEAVENLY ICP	
WTS3 BUSCHER ENGINES		10/10	<b>BUSCHER</b>	1	<b>E-50289</b>	0700-1900	HEAVENLY ICP	

**6. Work Assignments:**  
 TASK: Secure containment lines south of Lyons Lake. Utilize natural barriers as containment lines and take suppression action on the Smith Fire. Mop up to the extent necessary on the fires edge and provide for tactical patrol, responding to community needs along Hwy 50  
 PURPOSE: Minimize any fire progression and ensure the safety of those working north of Hwy 50  
 END STATE: Fires edge in the division is controlled and escape is improbable

**7. Special Instructions:**  
 Backhaul trash, excess supplies and provide a location for accountable property  
 Identify and coordinate the removal of hazard trees  
 Resources denoted with \* is identified as I/A resources within the TFR. **Resources denoted with \*\*\* are Lend Lease to the Rubicon Fire**  
 Resources need to report to Heavenly ICP (3860 Saddle Rd., South Lake Tahoe, CA 96150) for briefing and end of shift

8. Communications							
Name	Ch	Function	Rx Freq	Rx Tone	Tx Freq	Tx Tone	Notes
COMMAND SEE ICS 205	1	COMMAND					
NIFC T1	6	TACTICAL	168.0500N		168.0500N		
A/G CMD	12	A/G CMD	167.9500N		167.9500N		
CALCORD	15	COORDINATION	156.0750N	156.7	156.0750N	156.7	
GUARD 16	16	EMERGENCY	168.6250N		168.6250N	110.9	

**9. Prepared by: Name:** Mike Yeun, Derek Acosta(T)      RESL  
 Signature:   
**ICS 204**      Date/Time: 9/27/2021 2200      Personnel Count: 93

# ASSIGNMENT LIST (ICS 204 WF)

CONTROLLED UNCLASSIFIED  
INFORMATION/BASIC

<b>1. Incident Name:</b> <p style="text-align: center;"><b>CALDOR</b></p>	<b>2. Operational Period:</b> Date From: 09/28/21      Date To: 09/29/21 Time From: 0700              Time To: 0700	<b>3. Branch</b> <b>Division</b> <p style="text-align: center;"><b>III</b>                              <b>I / M</b></p>
--	---	---

<b>4. Operations Personnel:</b>		<b>Page 2 of 2</b>
Operations Section Chief: <b>Jim Snow, Mike Page(T)</b> Branch Director: <b>John Owings</b> Division/Group Supervisor: <b>Jason Flores, Aaron Roggenkamp(T)</b>	Night Ops: <b>Mike Koontz, Luis Gomez(T)</b> Deputy Ops <b>Al Ward, Chris St Pierre(T)</b> Air Attack: <b>Todd White</b>	

<b>5. Resources Assigned:</b>		** Resources Below in Bold are 12 Hour **					
Resource Identifier	ALS	LWD	Leader	Personnel	Request #	Hours	Reporting Location
STEN DAVIS		10/5	<b>DAVIS</b>	1	<b>O-50450</b>	<b>0700-1900</b>	<b>HEAVENLY ICP</b>
TFLD OOSAHWE		9/29	<b>OOSAHWE</b>	1	<b>O-50290</b>	<b>0700-1900</b>	<b>HEAVENLY ICP</b>
FMOD AMERICAN TIMBER		10/7	<b>LINSLEY</b>	2	<b>O-50518</b>	<b>0700-1900</b>	<b>HEAVENLY ICP</b>
SOFR WOODMAN		10/8	<b>WOODMAN</b>	1	<b>O-50534</b>	<b>0700-1900</b>	<b>HEAVENLY ICP</b>
EMPF GHISLETTA	X	9/30	<b>GHISLETTA</b>	1	<b>O-50313</b>	<b>0700-1900</b>	<b>HEAVENLY ICP</b>
EMPF DEYOUNG	X	10/3	<b>DEYOUNG</b>	1	<b>O-50407</b>	<b>0700-1900</b>	<b>HEAVENLY ICP</b>
EMTF KROLL		10/9	<b>KROLL</b>	1	<b>O-50540</b>	<b>0700-1900</b>	<b>HEAVENLY ICP</b>

**6. Work Assignments:**  
 TASK: Secure containment lines south of Lyons Lake. Utilize natural barriers as containment lines and take suppression action on the Smith Fire. Mop up to the extent necessary on the fires edge and provide for tactical patrol, responding to community needs along Hwy 50  
 PURPOSE: Minimize any fire progression and ensure the safety of those working north of Hwy 50  
 END STATE: Fires edge in the division is controlled and escape is improbable

**7. Special Instructions:**  
 Backhaul trash, excess supplies and provide a location for accountable property  
 Identify and coordinate the removal of hazard trees  
 Resources denoted with \* is identified as I/A resources within the TFR. **Resources denoted with \*\*\* are Lend Lease to the Rubicon Fire**  
 Resources need to report to Heavenly ICP (3860 Saddle Rd., South Lake Tahoe, CA 96150) for briefing and end of shift

**8. Communications**

Name	Ch	Function	Rx Freq	Rx Tone	Tx Freq	Tx Tone	Notes
COMMAND SEE ICS 205	1	COMMAND					
NIFC T1	6	TACTICAL	168.0500N		168.0500N		
A/G CMD	12	A/G CMD	167.9500N		167.9500N		
CALCORD	15	COORDINATION	156.0750N	156.7	156.0750N	156.7	
GUARD 16	16	EMERGENCY	168.6250N		168.6250N	110.9	

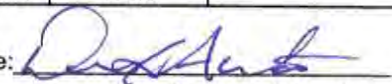
**9. Prepared by: Name:** Mike Yeun, Derek Acosta(T)                      RESL  
 Signature: 

ICS 204    Date/Time: 9/27/2021      2200    Personnel Count: 8

# ASSIGNMENT LIST (ICS 204 WF)

CONTROLLED UNCLASSIFIED  
INFORMATION//BASIC

<b>1. Incident Name:</b> <p style="text-align: center;"><b>CALDOR</b></p>	<b>2. Operational Period:</b> Date From: 09/28/21    Date To: 09/29/21 Time From: 0700        Time To: 0700	<b>3. Branch</b> <b>Division</b> <p style="text-align: center;"><b>III</b>                              <b>O / P</b></p>
--	---	---

<b>4. Operations Personnel:</b>		Page 1 of 1
Operations Section Chief: <b>Jim Snow, Mike Page(T)</b> Branch Director: <b>John Owings</b> Division/Group Supervisor: <b>Rob Noxon</b>	Night Ops: <b>Mike Koontz, Luis Gomez(T)</b> Deputy Ops <b>Al Ward, Chris St Pierre(T)</b> Air Attack: <b>Todd White</b>	

5. Resources Assigned:	** Resources Below in Bold are 12 Hour **							
Resource Identifier	ALS	LWD	Leader	Personnel	Request #	Hours	Reporting Location	
HC2 BIRRUETA REFORESTATION		<b>10/1</b>	<b>BIRREUTA</b>	20	<b>C-50060</b>	<b>0700-1900</b>	<b>HEAVENLY ICP</b>	
HC2 VA INTERAGENCY 01		<b>10/2</b>	<b>FREEMAN</b>	21	<b>C-50063</b>	<b>0700-1900</b>	<b>HEAVENLY ICP</b>	
* ENG3 TMU E341		<b>9/29</b>	<b>KING</b>	5	<b>E-50090</b>	<b>0700-1900</b>	<b>HEAVENLY ICP</b>	
ENG3 B5121		<b>10/2</b>	<b>BRANDEBURG</b>	4	<b>E-50268</b>	<b>0700-1900</b>	<b>HEAVENLY ICP</b>	
ENG3 MT-NWS 1262		<b>9/30</b>	<b>WARD</b>	3	<b>E-50203</b>	<b>0700-1900</b>	<b>HEAVENLY ICP</b>	
ENG3 J3 CONTRACTING E29		<b>9/30</b>	<b>WALLACE</b>	3	<b>E-50215</b>	<b>0700-1900</b>	<b>HEAVENLY ICP</b>	
ENG3 AMERICAN WILDFIRE		<b>10/6</b>	<b>STANOVICH</b>	3	<b>E-50319</b>	<b>0700-1900</b>	<b>HEAVENLY ICP</b>	
ENG4 SUNDANCE FIRE		<b>10/3</b>	<b>TIERNEY</b>	3	<b>E-50283</b>	<b>0700-1900</b>	<b>HEAVENLY ICP</b>	
ENG4 J3 CONSTRUCTION 1		<b>10/4</b>	<b>STEENHUIZEN</b>	3	<b>E-21269</b>	<b>0700-1900</b>	<b>HEAVENLY ICP</b>	
ENG5 YABOY E805		<b>10/5</b>	<b>BAWER</b>	3	<b>E-50178</b>	<b>0700-1900</b>	<b>HEAVENLY ICP</b>	
ENG6 E2628		<b>9/29</b>	<b>SPARGO</b>	2	<b>E-50212</b>	<b>0700-1900</b>	<b>HEAVENLY ICP</b>	
ENG6 MT-E646		<b>10/4</b>	<b>MCHUGH</b>	3	<b>E-50204</b>	<b>0700-1900</b>	<b>HEAVENLY ICP</b>	
ENG6 J3 CONTRACTING 3		<b>10/2</b>	<b>KLOTZ</b>	2	<b>E-50314</b>	<b>0700-1900</b>	<b>HEAVENLY ICP</b>	
FMOD NORTH ZONE FALLERS		<b>10/1</b>	<b>NEALY</b>	2	<b>O-50341</b>	<b>0700-1900</b>	<b>HEAVENLY ICP</b>	
FMOD GREEN JR		<b>10/16</b>	<b>GREEN</b>	2	<b>O-50343</b>	<b>0700-1900</b>	<b>HEAVENLY ICP</b>	
SOF2 MOYER		<b>9/28</b>	<b>MOYER</b>	1	<b>O-50306</b>	<b>0700-1900</b>	<b>HEAVENLY ICP</b>	
EMPF KEFFER	X	<b>10/6</b>	<b>KEFFER</b>	1	<b>E-50129</b>	<b>0700-1100</b>	<b>HEAVENLY ICP</b>	
EMPF SHEPPARD	X	<b>10/6</b>	<b>SHEPPARD</b>	1	<b>E-50129</b>	<b>0700-1100</b>	<b>HEAVENLY ICP</b>	

**6. Work Assignments:**  
 TASK: Support crews taking suppression action near Trimmer Peak. Provide for a tactical patrol and respond to any calls for service. Coordinate with REAFs and mop up to the extent necessary on the fires edge and within the perimeter where infrastructure and values at risk are present.  
 PUROSE: Minimize any fire progression, keeping the fire within its current footprint  
 END STATE: Fires edge in the division is controlled and escape is improbable

**7. Special Instructions:**  
 Backhaul trash, excess supplies and provide a location for accountable property  
 Identify and coordinate the removal of hazard trees  
 Resources denoted with \* is identified as I/A resources within the TFR. **Resources denoted with \*\*\* are Lend Lease to the Rubicon Fire**  
 Resources need to report to Heavenly ICP (3860 Saddle Rd., South Lake Tahoe, CA 96150) for briefing and end of shift

**8. Communications**

Name	Ch	Function	Rx Freq	Rx Tone	Tx Freq	Tx Tone	Notes
COMMAND SEE ICS 205	1	COMMAND					
NIFC T6	7	TACTICAL	166.7750N		166.7750N		
A/G CMD	12	A/G CMD	167.9500N		167.9500N		
CALCORD	15	COORDINATION	156.0750N	156.7	156.0750N	156.7	
GUARD 16	16	EMERGENCY	168.6250N		168.6250N	110.9	

**9. Prepared by: Name:** Mike Yeun, Derek Acosta(T)                      RESL  
 Signature:   
 ICS 204    Date/Time: 9/27/2021 2200                      Personnel Count: 82



# ASSIGNMENT LIST (ICS 204 WF)

CONTROLLED UNCLASSIFIED  
INFORMATION/BASIC

<b>1. Incident Name:</b>	<b>2. Operational Period:</b>	<b>3. Branch</b>	<b>Division</b>
<b>CALDOR</b>	Date From: 09/28/21    Date To: 09/29/21 Time From: 0700            Time To: 0700	<b>III</b>	<b>Q</b>

<b>4. Operations Personnel:</b>		Page 1 of 3	Quebec
Operations Section Chief: <b>Jim Snow, Mike Page(T)</b> Branch Director: <b>John Owings</b> Division/Group Supervisor: <b>Kristian Litz, Andy Wordin(T)</b>	Night Ops: <b>Mike Koontz, Luis Gomez(T)</b> Deputy Ops: <b>Al Ward, Chris St Pierre(T)</b> Air Attack: <b>Todd White</b>		

5. Resources Assigned:	** Resources Below in Bold are 12 Hour **						
Resource Identifier	ALS	LWD	Leader	Personnel	Request #	Hours	Reporting Location
HC1 SALMON IHC		10/6	<b>LOFDHAL</b>	18	<b>C-50075</b>	0700-1900	HEAVENLY ICP
* HC1 EL DORADO IHC		10/11	<b>TBD</b>	20	<b>C-50101</b>	0700-1900	HEAVENLY ICP
HC1 TALLAC IHC		10/10	<b>BETTY</b>	18	<b>C-50102</b>	0700-1900	HEAVENLY ICP
HC2IA TD CREW 21		9/28	<b>ZINK</b>	14	<b>C-50053</b>	0700-1900	HEAVENLY ICP
* HC2IA IRON MOUNTAIN 31		9/30	<b>MCKURTIS</b>	18	<b>C-50062</b>	0700-1900	HEAVENLY ICP
HC2IA TWIN PEAKS		10/9	<b>FOREMAN</b>	18	<b>C-50100</b>	0700-1900	HEAVENLY ICP
HC2 RIFLE PEAK		9/28	<b>ELLIS</b>	22	<b>C-50054</b>	0700-1900	HEAVENLY ICP
HC2 HVP 51		10/1	<b>RITZMAN</b>	18	<b>C-50058</b>	0700-1900	HEAVENLY ICP
HC2 FRANCO 2		10/3	<b>ALVAREZ</b>	20	<b>C-111</b>	0700-1900	HEAVENLY ICP
HC2 FRANCO 4		10/6	<b>TAPIA</b>	20	<b>C-50070</b>	0700-1900	HEAVENLY ICP
S/T ENG3 CNF 6631C		10/7	<b>HIXON</b>	27	<b>E-50324</b>	0700-1900	HEAVENLY ICP
* ENG3 TMU E344		10/3	<b>AULD</b>	5	<b>E-50274</b>	0700-1900	HEAVENLY ICP
* ENG3 ENF E314		10/6	<b>HOFFMAN</b>	5	<b>E-754</b>	0700-1900	HEAVENLY ICP
* ENG3 ENF E334		10/6	<b>SAVOROSKI</b>	5	<b>E-755</b>	0700-1900	HEAVENLY ICP
* ENG3 ENF E353		10/7	<b>CAI</b>	5	<b>E-756</b>	0700-1900	HEAVENLY ICP
* ENG3 ENF E365		10/6	<b>BUNCH</b>	5	<b>E-757</b>	0700-1900	HEAVENLY ICP
ENG3 AZ-CENTRAL 66		10/1	<b>KONTZ</b>	4	<b>E-50269</b>	0700-1900	HEAVENLY ICP
ENG3 AZ-SUM		10/2	<b>GLAZENER</b>	3	<b>E-50270</b>	0700-1900	HEAVENLY ICP
ENG3 HTF 317		10/8	<b>MCCOY</b>	4	<b>E-50344</b>	0700-1900	HEAVENLY ICP
ENG4 HEART VENTURES 2		10/3	<b>BLACKCROW</b>	3	<b>E-50280</b>	0700-1900	HEAVENLY ICP
ENG4 IDAHO HEATSEEKER		10/3	<b>JOHNSON</b>	3	<b>E-50290</b>	0700-1900	HEAVENLY ICP

**6. Work Assignments:**  
 TASK: Actively suppress any fire along Schneider Camp 4x4 Rd. Reinforce existing containment lines and mop up to the extent necessary, utilizing natural barriers. Secure any heat sources between DP-65 and Scout Peak  
 PURPOSE: Minimize any fire progression and ensure the safety of those working within the division  
 END STATE: Fires edge in the division is controlled and escape is improbable

**7. Special Instructions:**  
 Backhaul trash, excess supplies and provide a location for accountable property  
 Identify and coordinate the removal of hazard trees  
 Resources denoted with \* is identified as I/A resources within the TFR. **Resources denoted with \*\*\* are Lend Lease to the Rubicon Fire**  
 Resources need to report to Heavenly ICP (3860 Saddle Rd., South Lake Tahoe, CA 96150) for briefing and end of shift

**8. Communications**

Name	Ch	Function	Rx Freq	Rx Tone	Tx Freq	Tx Tone	Notes
COMMAND SEE ICS 205	1	COMMAND					
NIFC T3	8	TACTICAL	168.6000N		168.6000N		
A/G CMD	12	A/G CMD	167.9500N		167.9500N		
CALCORD	15	COORDINATION	156.0750N	156.7	156.0750N	156.7	
GUARD 16	16	EMERGENCY	168.6250N		168.6250N	110.9	

<b>9. Prepared by: Name:</b>	Mike Yeun, Derek Acosta(T)	RESL	Signature:
ICS 204	Date/Time: 9/27/2021 2200		Personnel Count: 245

# ASSIGNMENT LIST (ICS 204 WF)

CONTROLLED UNCLASSIFIED  
INFORMATION//BASIC

<b>1. Incident Name:</b> <b>CALDOR</b>	<b>2. Operational Period:</b> Date From: 09/28/21    Date To: 09/29/21 Time From: 0700    Time To: 0700	<b>3. Branch</b> <b>Division</b> <b>III</b> <b>Q</b>
---	---	---

<b>4. Operations Personnel:</b>		Page 2 of 3    Quebec
Operations Section Chief: <b>Jim Snow, Mike Page(T)</b> Branch Director: <b>John Owings</b> Division/Group Supervisor: <b>Kristian Litz, Andy Wordin(T)</b>	Night Ops: <b>Mike Koontz, Luis Gomez(T)</b> Deputy Ops: <b>Al Ward, Chris St Pierre(T)</b> Air Attack: <b>Todd White</b>	

5. Resources Assigned:		** Resources Below in Bold are 12 Hour **					
Resource Identifier	ALS	LWD	Leader	Personnel	Request #	Hours	Reporting Location
ENG4 TIMBER BASIN E1		10/6	<b>FARMER</b>	3	<b>E-50316</b>	0700-1900	HEAVENLY ICP
ENG6 NBF 661		10/2	<b>JONES</b>	3	<b>E-50222</b>	0700-1900	HEAVENLY ICP
ENG6 ALPINE WILDFIRE		10/1	<b>PINSON</b>	3	<b>E-21103</b>	0700-1900	HEAVENLY ICP
ENG6 PEANUT PIE		10/2	<b>GOOD GUN</b>	3	<b>E-50219</b>	0700-1900	HEAVENLY ICP
ENG6 OC FORESTRY		10/4	<b>ABEL</b>	3	<b>E-50293</b>	0700-1900	HEAVENLY ICP
WTT2 CGS INC		10/19	<b>CORELY</b>	1	<b>E-20280</b>	0700-1900	HEAVENLY ICP
WTT2 AC WATER		10/19	<b>ROSE</b>	1	<b>E-20017</b>	0700-1900	HEAVENLY ICP
WTT2 ID-EIS		10/2	<b>BOUNDS</b>	2	<b>E-50352</b>	0700-1900	HEAVENLY ICP
WTS2 HOME STYLE WATER		10/4	<b>CASTILLO</b>	1	<b>E-50288</b>	0700-1900	HEAVENLY ICP
WTS2 MOAPA VALLEY 2		9/28	<b>HASKELL</b>	1	<b>E-50372</b>	0700-1900	HEAVENLY ICP
WTS3 MOAPA VALLEY FD		10/2	<b>WITTER</b>	1	<b>E-50245</b>	0700-1900	HEAVENLY ICP
WTS3 AZ-PINETOP		10/2	<b>FINCH</b>	2	<b>E-50242</b>	0700-1900	HEAVENLY ICP
DOZ2 HERTZIG 2		10/8	<b>HERTZIG</b>	2	<b>E-50354</b>	0700-1900	HEAVENLY ICP
EXCA MC EXCAVATION		10/3	<b>STANHUPE</b>	2	<b>E-235</b>	0700-1900	HEAVENLY ICP
SKD BULL CREEK		10/4	<b>CAHOON</b>	2	<b>E-65</b>	0700-1900	HEAVENLY ICP

**6. Work Assignments:**  
 TASK: Actively suppress any fire along Schneider Camp 4x4 Rd. Reinforce existing containment lines and mop up to the extent necessary, utilizing natural barriers. Secure any heat sources between DP-65 and Scout Peak  
 PURPOSE: Minimize any fire progression and ensure the safety of those working within the division  
 END STATE: Fires edge in the division is controlled and escape is improbable

**7. Special Instructions:**  
 Backhaul trash, excess supplies and provide a location for accountable property  
 Identify and coordinate the removal of hazard trees  
 Resources denoted with \* is identified as I/A resources within the TFR. **Resources denoted with \*\*\* are Lend Lease to the Rubicon Fire**  
 Resources need to report to Heavenly ICP (3860 Saddle Rd., South Lake Tahoe, CA 96150) for briefing and end of shift

**8. Communications**

Name	Ch	Function	Rx Freq	Rx Tone	Tx Freq	Tx Tone	Notes
COMMAND SEE ICS 205	1	COMMAND					
NIFC T3	8	TACTICAL	168.6000N		168.6000N		
A/G CMD	12	A/G CMD	167.9500N		167.9500N		
CALCORD	15	COORDINATION	156.0750N	156.7	156.0750N	156.7	
GUARD 16	16	EMERGENCY	168.6250N		168.6250N	110.9	

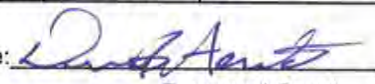
**9. Prepared by: Name:** Mike Yeun, Derek Acosta(T)    RESL  
 Signature:   
**ICS 204**    Date/Time: 9/27/2021 2200    Personnel Count: 30

# ASSIGNMENT LIST (ICS 204 WF)

CONTROLLED UNCLASSIFIED  
INFORMATION/BASIC

<b>1. Incident Name:</b> <p style="text-align: center; font-weight: bold;">CALDOR</p>	<b>2. Operational Period:</b> Date From: 09/28/21      Date To: 09/29/21 Time From: 0700              Time To: 0700	<b>3. Branch</b> <b>Division</b> <p style="text-align: center; font-size: 2em;">III                                  Q</p>
--	---	---

<b>4. Operations Personnel:</b>		<b>Page 3 of 3</b> <b>Quebec</b>
Operations Section Chief: <b>Jim Snow, Mike Page(T)</b> Branch Director: <b>John Owings</b> Division/Group Supervisor: <b>Kristian Litz, Andy Wordin(T)</b>	Night Ops: <b>Mike Koontz, Luis Gomez(T)</b> Deputy Ops: <b>Al Ward, Chris St Pierre(T)</b> Air Attack: <b>Todd White</b>	

<b>5. Resources Assigned:</b>		<b>** Resources Below in Bold are 12 Hour **</b>					
Resource Identifier	ALS	LWD	Leader	Personnel	Request #	Hours	Reporting Location
FMOD A&F ENTERPRISES 2		10/3	<b>JENKINS</b>	2	O-50344	0700-1900	HEAVENLY ICP
FMOD A&A FALLERS		10/7	<b>ADAMS</b>	2	O-50513	0700-1900	HEAVENLY ICP
FMOD TIMBER TIPPER		10/8	<b>DANVILLE</b>	2	O-50514	0700-1900	HEAVENLY ICP
TFLD BROOKS		10/5	<b>BROOKS</b>	1	O-50484	0700-1900	HEAVENLY ICP
TFLD EVANS		10/7	<b>EVANS</b>	1	O-50548	0700-1900	HEAVENLY ICP
TFLD(T) GIESBRECHT		10/7	<b>GIESBRECHT</b>	1	O-50582	0700-1900	HEAVENLY ICP
SOFR(T) CABANAS		10/3	<b>CABANAS</b>	1	O-50402	0700-1900	HEAVENLY ICP
EMPF IGNASH (UTV)	X	10/11	<b>IGNASH</b>	1	E-50367	0700-1900	HEAVENLY ICP
EMTF WILD (UTV)		10/11	<b>WILD</b>	1	E-50367	0700-1900	HEAVENLY ICP
EMTF KAISER		10/10	<b>KAISER</b>	1	O-50617	0700-1900	HEAVENLY ICP
EMPF FLORES (UTV)	X	10/4	<b>FLORES</b>	1	E-50176	0700-1900	HEAVENLY ICP
EMTF WIDICK (UTV)		10/4	<b>WIDICK</b>	1	E-50176	0700-1900	HEAVENLY ICP

**6. Work Assignments:**  
 TASK: Actively suppress any fire along Schneider Camp 4x4 Rd. Reinforce existing containment lines and mop up to the extent necessary, utilizing natural barriers. Secure any heat sources between DP-65 and Scout Peak  
 PURPOSE: Minimize any fire progression and ensure the safety of those working within the division  
 END STATE: Fires edge in the division is controlled and escape is improbable

**7. Special Instructions:**  
 Backhaul trash, excess supplies and provide a location for accountable property  
 Identify and coordinate the removal of hazard trees  
 Resources denoted with \* is identified as I/A resources within the TFR. **Resources denoted with \*\*\* are Lend Lease to the Rubicon Fire**  
 Resources need to report to Heavenly ICP (3860 Saddle Rd., South Lake Tahoe, CA 96150) for briefing and end of shift

**8. Communications**

Name	Ch	Function	Rx Freq	Rx Tone	Tx Freq	Tx Tone	Notes
COMMAND SEE ICS 205	1	COMMAND					
NIFC T3	8	TACTICAL	168.6000N		168.6000N		
A/G CMD	12	A/G CMD	167.9500N		167.9500N		
CALCORD	15	COORDINATION	156.0750N	156.7	156.0750N	156.7	
GUARD 16	16	EMERGENCY	168.6250N		168.6250N	110.9	

**9. Prepared by: Name:** Mike Yeun, Derek Acosta(T)                      RESL                      Signature: 

**ICS 204**                      Date/Time: 9/27/2021      2200                      Personnel Count: 15

# ASSIGNMENT LIST (ICS 204 WF)

CONTROLLED UNCLASSIFIED  
INFORMATION//BASIC

<b>1. Incident Name:</b> <p style="text-align: center;"><b>CALDOR</b></p>	<b>2. Operational Period:</b> Date From: 09/28/21    Date To: 09/29/21 Time From: 0700        Time To: 0700	<b>3. Branch</b> <b>Division</b> <p style="text-align: center;"><b>III</b>                                      <b>R</b></p>
--	---	---

**4. Operations Personnel:** Page 1 of 2                      Romeo

Operations Section Chief: <b>Jim Snow, Mike Page(T)</b> Branch Director: <b>John Owings</b> Division/Group Supervisor: <b>Garth Crow</b>	Night Ops: <b>Mike Koontz, Luis Gomez(T)</b> Deputy Ops: <b>Al Ward, Chris St Pierre(T)</b> Air Attack: <b>Todd White</b>
--	---

5. Resources Assigned:	** Resources Below in Bold are 12 Hour **							
Resource Identifier	ALS	LWD	Leader	Personnel	Request #	Hours	Reporting Location	
HC2 FIRESTORM		10/2	<b>LOPEZ</b>	20	<b>C-108</b>	0700-1900	HEAVENLY ICP	
HC2 GRAYBACK FORESTRY		10/8	<b>TOWNSEND</b>	20	<b>C-50092</b>	0700-1900	HEAVENLY ICP	
ENG3 CCD 3324		10/1	<b>VANDERSLICE</b>	5	<b>E-50195</b>	0700-1900	HEAVENLY ICP	
ENG3 J3 CONTRACTING 2		10/4	<b>MCANDREW</b>	3	<b>E-50294</b>	0700-1900	HEAVENLY ICP	
ENG3 TNF 333		10/8	<b>ACHTER</b>	6	<b>E-50347</b>	0700-1900	HEAVENLY ICP	
ENG3 OUTBACK		10/8	<b>WOLLEBAEK</b>	3	<b>E-50346</b>	0700-1900	HEAVENLY ICP	
ENG4 COOPER CONTRACTING		10/1	<b>BURWELL</b>	3	<b>E-50223</b>	0700-1900	HEAVENLY ICP	
ENG4 BOSKET'S PLUMBING		10/1	<b>BAILEY</b>	3	<b>E-50202</b>	0700-1900	HEAVENLY ICP	
ENG4 PACIFIC OASIS		10/3	<b>WILSON</b>	3	<b>E-50285</b>	0700-1900	HEAVENLY ICP	
ENG4 ID BOF E461		10/8	<b>PATOTA</b>	8	<b>E-50348</b>	0700-1900	HEAVENLY ICP	
ENG6 INDIANOLA		9/29	<b>ALLSOP</b>	3	<b>E-50198</b>	0700-1900	HEAVENLY ICP	
ENG6 N45		9/29	<b>NAEGELE</b>	2	<b>E-50265</b>	0700-1900	HEAVENLY ICP	
ENG6 BKF E664		9/29	<b>WOLFF</b>	4	<b>E-50201</b>	0700-1900	HEAVENLY ICP	
ENG6 OREGON WOODS INC		10/1	<b>PARKINS</b>	3	<b>E-50210</b>	0700-1900	HEAVENLY ICP	
ENG6 ALLEN FIRE LLC		10/1	<b>ALLEN</b>	3	<b>E-50218</b>	0700-1900	HEAVENLY ICP	
ENG6 TIMBER RIDGE		10/3	<b>TODD</b>	3	<b>E-50284</b>	0700-1900	HEAVENLY ICP	
ENG6 GRIZ ONE		10/3	<b>TABER</b>	3	<b>E-50286</b>	0700-1900	HEAVENLY ICP	
ENG6 FIRST STRIKE		10/3	<b>FOOTE</b>	3	<b>E-50278</b>	0700-1900	HEAVENLY ICP	
ENG6 YABOY FIRE		10/6	<b>BRADY</b>	3	<b>E-50320</b>	0700-1900	HEAVENLY ICP	
ENG6 WALCZYK		10/6	<b>COLE</b>	2	<b>E-50322</b>	0700-1900	HEAVENLY ICP	

**6. Work Assignments:**  
 TASK: Secure existing line and utilize natural barriers as control lines. Mop up to the extent necessary near Silver Lake and secure any heat sources south of Hwy 88  
 PURPOSE: Minimize any fire progression and ensure the safety of those working near Hwy 88  
 END STATE: Fires edge in the division in controlled and escape is improbable

**7. Special Instructions:**  
 Backhaul trash, excess supplies and provide a location for accountable property  
 Identify and coordinate the removal of hazard trees  
 Resources denoted with \* is identified as I/A resources within the TFR. **Resources denoted with \*\*\* are Lend Lease to the Rubicon Fire**  
 Resources need to report to Heavenly ICP (3860 Saddle Rd., South Lake Tahoe, CA 96150) for briefing and end of shift

**8. Communications**

Name	Ch	Function	Rx Freq	Rx Tone	Tx Freq	Tx Tone	Notes
COMMAND SEE ICS 205	1	COMMAND					
NIFC T7	9	TACTICAL	168.2500N		168.2500N		
A/G CMD	12	A/G CMD	167.9500N		167.9500N		
CALCORD	15	COORDINATION	156.0750N	156.7	156.0750N	156.7	
GUARD 16	16	EMERGENCY	168.6250N		168.6250N	110.9	

**9. Prepared by: Name:** Mike Yeun, Derek Acosta(T)                      RESL  
 Signature:   
**ICS 204**                      Date/Time: 9/27/2021    2200                      Personnel Count: 98

# ASSIGNMENT LIST (ICS 204 WF)

CONTROLLED UNCLASSIFIED  
INFORMATION//BASIC

<b>1. Incident Name:</b>	<b>2. Operational Period:</b>	<b>3. Branch</b>	<b>Division</b>
<b>CALDOR</b>	Date From: 09/28/21      Date To: 09/29/21 Time From: 0700              Time To: 0700	<b>III</b>	<b>R</b>

Page 2 of 2      **Romeo**

<b>4. Operations Personnel:</b>	
Operations Section Chief: <b>Jim Snow, Mike Page(T)</b> Branch Director: <b>John Owings</b> Division/Group Supervisor: <b>Garth Crow</b>	Night Ops: <b>Mike Koontz, Luis Gomez(T)</b> Deputy Ops: <b>Al Ward, Chris St Pierre(T)</b> Air Attack: <b>Todd White</b>

5. Resources Assigned:		** Resources Below in Bold are 12 Hour **					
Resource Identifier	ALS	LWD	Leader	Personnel	Request #	Hours	Reporting Location
WTS2 DAHL & SONS		<b>10/4</b>	<b>DAHL</b>	1	<b>E-50333</b>	<b>0700-1900</b>	<b>HEAVENLY ICP</b>
DOZ2 BUFFINGTON		<b>10/17</b>	<b>BENSON</b>	2	<b>E-20022</b>	<b>0700-1900</b>	<b>HEAVENLY ICP</b>
DOZ2 2C LAND AND TIMBER		<b>9/30</b>	<b>CARRIOOO</b>	2	<b>E-50234</b>	<b>0700-1900</b>	<b>HEAVENLY ICP</b>
DOZ2 CECIL LOGGING		<b>10/5</b>	<b>CAMPBELL</b>	2	<b>E-20702</b>	<b>0700-1900</b>	<b>HEAVENLY ICP</b>
DOZ3 DEUCES TRUCKING		<b>9/30</b>	<b>JOHNSON</b>	3	<b>E-50238</b>	<b>0700-1900</b>	<b>HEAVENLY ICP</b>
STEN(T) DOHMAN		<b>10/5</b>	<b>DOHMAN</b>	1	<b>O-50492</b>	<b>0700-1900</b>	<b>HEAVENLY ICP</b>
HEQB(T) CRUZ		<b>10/8</b>	<b>CRUZ</b>	1	<b>O-50503</b>	<b>0700-1900</b>	<b>HEAVENLY ICP</b>
EMPF VASQUEZ	X	<b>9/30</b>	<b>VASQUEZ</b>	1	<b>O-50379</b>	<b>0700-1900</b>	<b>HEAVENLY ICP</b>
EMPF POLLOCK	X	<b>10/7</b>	<b>POLLOCK</b>	1	<b>O-50533</b>	<b>0700-1900</b>	<b>HEAVENLY ICP</b>
EMTF ROCKENBACH		<b>10/9</b>	<b>ROCKENBACH</b>	1	<b>O-50368</b>	<b>0700-1900</b>	<b>HEAVENLY ICP</b>
EMTF HAHL		<b>10/5</b>	<b>HAHL</b>	1	<b>E-50382</b>	<b>0700-1900</b>	<b>HEAVENLY ICP</b>

**6. Work Assignments:**  
 TASK: Secure existing line and utilize natural barriers as control lines. Mop up to the extent necessary near Silver Lake and secure any heat sources south of Hwy 88  
 PURPOSE: Minimize any fire progression and ensure the safety of those working near Hwy 88  
 END STATE: Fires edge in the division in controlled and escape is improbable

**7. Special Instructions:**  
 Backhaul trash, excess supplies and provide a location for accountable property  
 Identify and coordinate the removal of hazard trees  
 Resources denoted with \* is identified as I/A resources within the TFR. **Resources denoted with \*\*\* are Lend Lease to the Rubicon Fire**  
 Resources need to report to Heavenly ICP (3860 Saddle Rd., South Lake Tahoe, CA 96150) for briefing and end of shift

8. Communications							
Name	Ch	Function	Rx Freq	Rx Tone	Tx Freq	Tx Tone	Notes
COMMAND SEE ICS 205	1	COMMAND					
NIFC T7	9	TACTICAL	168.2500N		168.2500N		
A/G CMD	12	A/G CMD	167.9500N		167.9500N		
CALCORD	15	COORDINATION	156.0750N	156.7	156.0750N	156.7	
GUARD 16	16	EMERGENCY	168.6250N		168.6250N	110.9	

<b>9. Prepared by: Name:</b> Mike Yeun, Derek Acosta(T)		RESL	Signature:
<b>ICS 204</b>	Date/Time: 9/27/2021	2200	Personnel Count: 16

# ASSIGNMENT LIST (ICS 204 WF)

CONTROLLED UNCLASSIFIED  
INFORMATION/BASIC

<b>1. Incident Name:</b> <p style="text-align: center; font-size: 1.2em;">CALDOR</p>		<b>2. Operational Period:</b> Date From: 09/28/21    Date To: 09/29/21 Time From: 0700        Time To: 0700				<b>3. Branch</b> <b>Division</b> <p style="text-align: center; font-size: 1.5em;">III                      <b>Suppression Repair</b></p>	
<b>4. Operations Personnel:</b> Operations Section Chief: <b>Jim Snow, Mike Page(T)</b> Branch Director: <b>John Owings</b> Division/Group Supervisor: <b>Rob Bertolina</b>		Night Ops: <b>Mike Koontz, Luis Gomez(T)</b> Deputy Ops <b>Al Ward, Chris St Pierre(T)</b> Air Attack: <b>Todd White</b>					
<b>5. Resources Assigned:</b>		<b>** Resources Below in Bold are 12 Hour **</b>					
Resource Identifier	ALS	LWD	Leader	Personnel	Request #	Hours	Reporting Location
HC2 PACIFIC COAST		10/2	<b>CISNEROS</b>	20	<b>C-50003</b>	<b>0700-1900</b>	<b>HEAVENLY ICP</b>
HC2 MILLER TIMBER		10/5	<b>SCOTT</b>	20	<b>C-50069</b>	<b>0700-1900</b>	<b>HEAVENLY ICP</b>
HC2 MOUNTAINEERING		10/5	<b>PEREZ</b>	20	<b>C-50072</b>	<b>0700-1900</b>	<b>HEAVENLY ICP</b>
UTIL CRAIG		9/30	<b>CRAIG</b>	3	<b>E-50165</b>	<b>0700-1900</b>	<b>HEAVENLY ICP</b>
WTS1 LOVATO		10/3	<b>LOVATO</b>	1	<b>E-50248</b>	<b>0700-1900</b>	<b>HEAVENLY ICP</b>
WTS2 ABLE SERVICES		10/2	<b>DREW</b>	1	<b>E-50240</b>	<b>0700-1900</b>	<b>HEAVENLY ICP</b>
WTS2 AZ-RIO		9/28	<b>COTA</b>	2	<b>E-50373</b>	<b>0700-1900</b>	<b>HEAVENLY ICP</b>
WTS2 KILGORE		10/11	<b>HOWARD</b>	1	<b>E-50378</b>	<b>0700-1900</b>	<b>HEAVENLY ICP</b>
WTT2 QUALITY CONST		10/1	<b>INDIHOR</b>	1	<b>E-20008</b>	<b>0700-1900</b>	<b>HEAVENLY ICP</b>
WTT2 SILVER STATE		10/6	<b>OFIESH</b>	2	<b>E-50297</b>	<b>0700-1900</b>	<b>HEAVENLY ICP</b>
WTS3 US RANCH		10/2	<b>SALAZAR</b>	1	<b>E-50246</b>	<b>0700-1900</b>	<b>HEAVENLY ICP</b>
DO22 AAA EQUIP		10/8	<b>HATLER</b>	2	<b>E-50353</b>	<b>0700-1900</b>	<b>HEAVENLY ICP</b>
EXCA DAVIS CORP		10/10	<b>PARKER</b>	2	<b>E-688</b>	<b>0700-1900</b>	<b>HEAVENLY ICP</b>
EXCA JW MORRISON		10/10	<b>TISELL</b>	2	<b>E-50229</b>	<b>0700-1900</b>	<b>HEAVENLY ICP</b>
EXCA HACKER MACHINES		10/17	<b>ARCE</b>	2	<b>E-50233</b>	<b>0700-1900</b>	<b>HEAVENLY ICP</b>
EXCA PRO INC		10/2	<b>ROE</b>	2	<b>E-50261</b>	<b>0700-1900</b>	<b>HEAVENLY ICP</b>
EXCA BALDWIN DIESEL		10/2	<b>MILLER</b>	2	<b>E-50232</b>	<b>0700-1900</b>	<b>HEAVENLY ICP</b>
EXCA SERMON		10/2	<b>SERMON</b>	2	<b>E-50260</b>	<b>0700-1900</b>	<b>HEAVENLY ICP</b>
EXCA WESTERN MT EXCA		10/4	<b>BUGLI</b>	2	<b>E-50264</b>	<b>0700-1900</b>	<b>HEAVENLY ICP</b>
<b>6. Work Assignments:</b> TASK: Perform priority suppression repair work within Branch 3. Coordinate closely with CALFIRE AEU and USFS REAFs, focusing repair efforts in Angora Mtn, High Meadows, Apache Log Jam and Cheyenne Wetland Meadow PURPOSE: Minimize any near-term environmental resource impacts as a result of fire suppression efforts END STATE: Watershed and areas adjacent to values at risk are protected using the approved standard							
<b>7. Special Instructions:</b> Backhaul trash, excess supplies and provide a location for accountable property Identify and coordinate the removal of hazard trees Resources denoted with * is identified as I/A resources within the TFR. <b>Resources denoted with *** are Lend Lease to the Rubicon Fire</b> Resources need to report to Heavenly ICP (3860 Saddle Rd., South Lake Tahoe, CA 96150) for briefing and end of shift							
<b>8. Communications</b>							
Name	Ch	Function	Rx Freq	Rx Tone	Tx Freq	Tx Tone	Notes
COMMAND SEE ICS 205	1	COMMAND					
VFIRE 24	10	TACTICAL	154.272N		154.2725N		
A/G CMD	12	A/G CMD	167.9500N		167.9500N		
CALCORD	15	COORDINATION	156.0750N	156.7	156.0750N	156.7	
GUARD 16	16	EMERGENCY	168.6250N		168.6250N	110.9	
<b>9. Prepared by: Name:</b>		Mike Yeun, Derek Acosta(T)		RESL			
ICS 204		Date/Time: 9/27/2021 2200		Signature: 		Personnel Count: 86	

# ASSIGNMENT LIST (ICS 204 WF)

CONTROLLED UNCLASSIFIED  
INFORMATION/BASIC

<b>1. Incident Name:</b> <b>CALDOR</b>	<b>2. Operational Period:</b> Date From: 09/28/21    Date To: 09/29/21 Time From: 0700    Time To: 0700	<b>3. Branch</b> <b>Division</b>  <b>III</b> <b>Suppression Repair</b>
---	---	--

<b>4. Operations Personnel:</b>		Page 2 of 3
Operations Section Chief: <b>Jim Snow, Mike Page(T)</b> Branch Director: <b>John Owings</b> Division/Group Supervisor: <b>Rob Bertolina</b>	Night Ops: <b>Mike Koontz, Luis Gomez(T)</b> Deputy Ops: <b>Al Ward, Chris St Pierre(T)</b> Air Attack: <b>Todd White</b>	

5. Resources Assigned:		** Resources Below in Bold are 12 Hour **					
Resource Identifier	ALS	LWD	Leader	Personnel	Request #	Hours	Reporting Location
EXCA ON-SITE EQUIPMENT		10/8	<b>SCHENCK</b>	2	<b>E-50355</b>	0700-1900	HEAVENLY ICP
EXCA HEAVYHAUL 1		10/8	<b>HARRIS</b>	2	<b>E-20028</b>	0700-1900	HEAVENLY ICP
EXCA HEAVYHAUL 2		10/8	<b>BAXTER</b>	2	<b>E-21346</b>	0700-1900	HEAVENLY ICP
EXCA DODGE		10/11	<b>DODGE</b>	2	<b>E-50356</b>	0700-1900	HEAVENLY ICP
EXCA ALLEN WATER		10/10	<b>ALLEN</b>	2	<b>E-50357</b>	0700-1900	HEAVENLY ICP
GRD JDB3		10/8	<b>WERRY</b>	2	<b>E-50147</b>	0700-1900	HEAVENLY ICP
CHIP MCKELLAR TREE SERV		9/28	<b>AYALA</b>	3	<b>E-50134</b>	0700-1900	HEAVENLY ICP
CHIP SISKIYOU TREES		9/30	<b>LANGE</b>	3	<b>E-50136</b>	0700-1900	HEAVENLY ICP
MAST JANC		10/1	<b>JANC</b>	2	<b>E-50251</b>	0700-1900	HEAVENLY ICP
MAST PERRAULT		10/1	<b>DECUIR</b>	2	<b>E-50250</b>	0700-1900	HEAVENLY ICP
FMOD UNDERDOG TIMBER 1		10/9	<b>BROWN</b>	2	<b>O-232</b>	0700-1900	HEAVENLY ICP
*** FMOD UNDERDOG TIMBER 2		10/6	<b>POOR</b>	2	<b>O-20140</b>	0700-1900	HEAVENLY ICP
FMOD RANDY&ROB FALLERS		10/7	<b>SHAULIS</b>	2	<b>O-50516</b>	0700-1900	HEAVENLY ICP
TFLD PARDUE		10/6	<b>PARDUE</b>	1	<b>O-50422</b>	0700-1900	HEAVENLY ICP
TFLD NELSON		10/6	<b>NELSON</b>	1	<b>O-50334</b>	0700-1900	HEAVENLY ICP
TFLD(T) PATTERSON		10/8	<b>PATTERSON</b>	1	<b>O-50508</b>	0700-1900	HEAVENLY ICP

**6. Work Assignments:**  
 TASK: Perform priority suppression repair work within Branch 3. Coordinate closely with CALFIRE AEU and USFS REAFs, focusing repair efforts in Angora Mtn, High Meadows, Apache Log Jam and Cheyenne Wetland Meadow  
 PURPOSE: Minimize any near-term environmental resource impacts as a result of fire suppression efforts  
 END STATE: Watershed and areas adjacent to values at risk are protected using the approved standard

**7. Special Instructions:**  
 Backhaul trash, excess supplies and provide a location for accountable property  
 Identify and coordinate the removal of hazard trees  
 Resources denoted with \* is identified as I/A resources within the TFR. **Resources denoted with \*\*\* are Lend Lease to the Rubicon Fire**  
 Resources need to report to Heavenly ICP (3860 Saddle Rd., South Lake Tahoe, CA 96150) for briefing and end of shift

**8. Communications**

Name	Ch	Function	Rx Freq	Rx Tone	Tx Freq	Tx Tone	Notes
COMMAND SEE ICS 205	1	COMMAND					
VFIRE 24	10	TACTICAL	154.272N		154.2725N		
A/G CMD	12	A/G CMD	167.9500N		167.9500N		
CALCORD	15	COORDINATION	156.0750N	156.7	156.0750N	156.7	
GUARD 16	16	EMERGENCY	168.6250N		168.6250N	110.9	

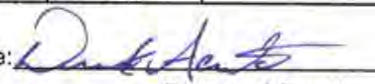
**9. Prepared by: Name:** Mike Yeun, Derek Acosta(T)    RESL  
 Signature:   
**ICS 204**    Date/Time: 9/27/2021 2200    Personnel Count: 31

# ASSIGNMENT LIST (ICS 204 WF)

CONTROLLED UNCLASSIFIED  
INFORMATION//BASIC

<b>1. Incident Name:</b> <p style="text-align: center;"><b>CALDOR</b></p>	<b>2. Operational Period:</b> Date From: 09/28/21    Date To: 09/29/21 Time From: 0700    Time To: 0700	<b>3. Branch</b> <b>Division</b> <p style="text-align: center;"><b>III    Suppression Repair</b></p>
<b>4. Operations Personnel:</b>		Page 3 of 3

Operations Section Chief: <b>Jim Snow, Mike Page(T)</b> Branch Director: <b>John Owings</b> Division/Group Supervisor: <b>Rob Bertolina</b>	Night Ops: <b>Mike Koontz, Luis Gomez(T)</b> Deputy Ops: <b>Al Ward, Chris St Pierre(T)</b> Air Attack: <b>Todd White</b>
---	---

5. Resources Assigned:		** Resources Below in Bold are 12 Hour **					
Resource Identifier	ALS	LWD	Leader	Personnel	Request #	Hours	Reporting Location
HEQB IRWIN		10/5	<b>IRWIN</b>	1	O-50490	0700-1900	HEAVENLY ICP
HEQB TRAPP		10/5	<b>TRAPP</b>	1	O-50491	0700-1900	HEAVENLY ICP
HEQB(T) QUINN		10/4	<b>QUINN</b>	1	O-50497	0700-1900	HEAVENLY ICP
HEQB(T) YANCEY		10/7	<b>YANCEY</b>	1	O-50500	0700-1900	HEAVENLY ICP
HEQB(T) SPILLERS		10/8	<b>SPILLERS</b>	1	O-50504	0700-1900	HEAVENLY ICP
EMPF CRUMPACKER	X	9/29	<b>CRUMPACKER</b>	1	O-50263	0700-1900	HEAVENLY ICP
EMTF MOYER		10/9	<b>MOYER</b>	1	O-50543	0700-1900	HEAVENLY ICP
RAT1 (REMS)	X	10/4	<b>HOOVER/PATTEN</b>	2	E-50097	0700-1900	HEAVENLY ICP
REAF BROWN			<b>BROWN</b>	1	O-169	0700-1900	HEAVENLY ICP
REAF VAN SANT		9/29	<b>VAN SANT</b>	1	O-574	0700-1900	HEAVENLY ICP
REAF DALLON		10/5	<b>DALLON</b>	1	O-50385	0700-1900	HEAVENLY ICP
REAF LAESKE		10/4	<b>LAESKE</b>	1	O-50386	0700-1900	HEAVENLY ICP
REAF LANGLEY		10/4	<b>LANGLEY</b>	1	O-50387	0700-1900	HEAVENLY ICP
REAF KRAJA		10/1	<b>KARJA</b>	1	O-50388	0700-1900	HEAVENLY ICP
ARCH BONSKOWSKI		10/14	<b>BONSKOWSKI</b>	1	O-344	0700-1900	HEAVENLY ICP
THSP GUSSES		10/11	<b>GUSSES</b>	1	O-526	0700-1900	HEAVENLY ICP
FFT2 PETERSON		10/3	<b>PETERSON</b>	1	O-50641	0700-1900	HEAVENLY ICP

**6. Work Assignments:**  
 TASK: Perform priority suppression repair work within Branch 3. Coordinate closely with CALFIRE AEU and USFS REAFs, focusing repair efforts in Angora Mtn, High Meadows, Apache Log Jam and Cheyenne Wetland Meadow  
 PURPOSE: Minimize any near-term environmental resource impacts as a result of fire suppression efforts  
 END STATE: Watershed and areas adjacent to values at risk are protected using the approved standard

**7. Special Instructions:**  
 Backhaul trash, excess supplies and provide a location for accountable property  
 Identify and coordinate the removal of hazard trees  
 Resources denoted with \* is identified as I/A resources within the TFR. **Resources denoted with \*\*\* are Lend Lease to the Rubicon Fire**  
 Resources need to report to Heavenly ICP (3860 Saddle Rd., South Lake Tahoe, CA 96150) for briefing and end of shift

**8. Communications**

Name	Ch	Function	Rx Freq	Rx Tone	Tx Freq	Tx Tone	Notes
COMMAND SEE ICS 205	1	COMMAND					
VFIRE 24	10	TACTICAL	154.272N		154.2725N		
A/G CMD	12	A/G CMD	167.9500N		167.9500N		
CALCORD	15	COORDINATION	156.0750N	156.7	156.0750N	156.7	
GUARD 16	16	EMERGENCY	168.6250N		168.6250N	110.9	

**9. Prepared by: Name:** Mike Yeun, Derek Acosta(T)    RESL

Signature:

ICS 204    Date/Time: 9/27/2021 2200    Personnel Count: 16



# ASSIGNMENT LIST (ICS 204 WF)

CONTROLLED UNCLASSIFIED  
INFORMATION/BASIC

<b>1. Incident Name:</b> <p style="text-align: center;"><b>CALDOR</b></p>	<b>2. Operational Period:</b> Date From: 09/28/21    Date To: 09/29/21 Time From: 0700    Time To: 0700	<b>3. Branch</b> <b>Division</b> <p style="text-align: center;"><b>Night</b>    <b>Night</b></p>
--	---	---

<b>4. Operations Personnel:</b>		Page 1 of 1
Operations Section Chief: <b>Jim Snow, Mike Page(T)</b> Branch Director: <b>TBD</b> Division/Group Supervisor: <b>Jeff Corser(T)</b>	Night Ops: <b>Mike Koontz, Luis Gomez(T)</b> Deputy Ops: <b>Al Ward, Chris St Pierre(T)</b> Air Attack: <b>Todd White</b>	

5. Resources Assigned:	** Resources Below in Bold are 12 Hour **						
Resource Identifier	ALS	LWD	Leader	Personnel	Request #	Hours	Reporting Location
HCI PLUMAS IHC		10/5	<b>SHERMAN</b>	18	<b>C-50080</b>	1900-0700	HEAVENLY ICP
HC2IA NOREAST #3		10/7	<b>BURGESS</b>	20	<b>C-50078</b>	1900-0700	HEAVENLY ICP
S/T ENG3 ANF 1619C		10/7	<b>NORTON</b>	24	<b>E-50323</b>	1900-0700	HEAVENLY ICP
ENG3 BERTHOUD 613		10/6	<b>PRIM</b>	3	<b>E-50317</b>	1900-0700	HEAVENLY ICP
ENG4 WY CAMPPELL BRUSH 2		9/29	<b>BURTON</b>	3	<b>E-50221</b>	1900-0700	HEAVENLY ICP
ENG4 PVT E411		9/29	<b>MARTIN</b>	3	<b>E-50197</b>	1900-0700	HEAVENLY ICP
ENG4 IDAHO TRAILBLAZERS		10/6	<b>TONEY</b>	3	<b>E-50315</b>	1900-0700	HEAVENLY ICP
ENG6 MT-KNF 651		9/29	<b>BERGET</b>	8	<b>E-50194</b>	1900-0700	HEAVENLY ICP
ENG6 R04 311		10/6	<b>TURNER</b>	3	<b>E-50200</b>	1900-0700	HEAVENLY ICP
ENG6 BELLEVUE		9/30	<b>ARENAS</b>	2	<b>E-50214</b>	1900-0700	HEAVENLY ICP
ENG6 BLM AZ E3664		9/29	<b>HINDMAN</b>	7	<b>E-50216</b>	1900-0700	HEAVENLY ICP
ENG6 AZ-PNF E952		9/29	<b>BADGER</b>	7	<b>E-50217</b>	1900-0700	HEAVENLY ICP
ENG6 CONGAREE NP E632		10/6	<b>JOHNSON</b>	4	<b>E-50313</b>	1900-0700	HEAVENLY ICP
ENG6 TORCH FIRE		10/6	<b>DAVIS</b>	3	<b>E-50318</b>	1900-0700	HEAVENLY ICP
STEN(T) WHITE		9/29	<b>WHITE</b>	1	<b>E-50221.1</b>	1900-0700	HEAVENLY ICP
SOFR BALAO		10/5	<b>BALAO</b>	1	<b>O-50528</b>	1900-0700	HEAVENLY ICP
SOFR(T) AIROLA		10/5	<b>AIROLA</b>	1	<b>O-50481</b>	1900-0700	HEAVENLY ICP
MEDIC 2	X	10/10	<b>CASTRO</b>	2	<b>E-20593</b>	1900-0700	HEAVENLY ICP

**6. Work Assignments:**  
 TASK: Engage in perimeter control efforts north of Caples Lake to Scout Peak, perform tactical patrol along highway corridors, respond to service calls, and mitigate any isolated heat sources within the fire perimeter where safe to do so  
 PURPOSE: Minimize any fire progression, keeping the fire within its current footprint  
 END STATE: Fires edge is controlled and escape is improbable

**7. Special Instructions:**  
 Resources denoted with \* is identified as I/A resources within the TFR.  
**Resources denoted with \*\*\* are Lend Lease to the Rubicon Fire**  
 Resources need to report to Heavenly ICP (3860 Saddle Rd., South Lake Tahoe, CA 96150) for briefing and end of shift

**8. Communications**

Name	Ch	Function	Rx Freq	Rx Tone	Tx Freq	Tx Tone	Notes
COMMAND SEE ICS 205	1	COMMAND					
VFIRE 25	11	TACTICAL	154.2875N	156.7	154.2875N	156.7	
A/G CMD	12	A/G CMD	167.9500N		167.9500N		
CALCORD	15	COORDINATION	156.0750N	156.7	156.0750N	156.7	
GUARD 16	16	EMERGENCY	168.6250N		168.6250N	110.9	

**9. Prepared by: Name:** Mike Yeun, Derek Acosta(T)    RESL  
 Signature:   
**ICS 204**    Date/Time: 9/27/2021 2200    Personnel Count: 113

# ICS 205 - INCIDENT RADIO COMMUNICATIONS PLAN

CONTROLLED UNCLASSIFIED  
INFORMATION/BASIC

<b>1. Incident Name:</b> CALDOR EAST Z3	<b>2. Date/Time Prepared</b> Date: 09/27/2021 Time: 1800	<b>3. Operational Period:</b> Date From: 09/28/21 Time From: 0700 Date To: 09/29/21 Time To: 0700
---	--	---

4. Communications									
Ch#	Function	Name	Assigned To	Rx Freq	Rx Tone	Tx Freq	Tx Tone	Notes	
1	COMMAND	CMD 5	EAST BRANCHES	169.7500N	146.2	167.1000N	146.2	MONUMENT PK LINKED W/ C67, C93, C96	
2	COMMAND	CMD 93	EAST BRANCHES	166.6875N	146.2	162.9375N	146.2	SCOUT LINKED W/C5, C67, C96	
3	COMMAND	CMD 67	EAST BRANCHES	172.0750N	146.2	162.2000N	146.2	KIRKWOOD MT, LINKED W/C5, C93, C96	
4	COMMAND	CMD 96	EAST BRANCHES	169.9625N	146.2	165.0500N	146.2	PYRAMID PEAK LINKED W/C5, C93, C67	
5	COMMAND	CMD 56	WEST BRANCHES	172.3500N	114.8	163.0375N	114.8	MONUMENT PK LINK TO WEST	
6	TACTICAL	NIFC T1	DIV I/M	168.0500N		168.0500N			
7	TACTICAL	NIFC T6	DIV O/P	166.7750N		166.7750N			
8	TACTICAL	NIFC T3	DIV Q	168.6000N		168.6000N			
9	TACTICAL	NIFC T7	DIV R	168.2500N		168.2500N			
10	TACTICAL	VFIRE 24	FIRE SUPP. REPAIR	154.2725N	156.7	154.2725N	156.7		
11	TACTICAL	VFIRE 25	NIGHT OPS	154.2875N	156.7	154.2875N	156.7		
12	A/G CMD	A/G CMD	ALL BRANCHES	167.9500N		167.9500N			
13	A/G TAC	A/G TAC	A/G BUCKETS	166.6125N		166.6125N			
14									
15	COORDINATION	CALCORD	ALL BRANCHES	156.0750N	156.7	156.0750N	156.7	MEDICAL COORDINATION	
16	EMERGENCY	GUARD 16	ALL BRANCHES	168.6250N		168.6250N	110.9	EMERGENCY USE ONLY	
17									
18									
19									
20	EMERGENCY	GUARD 16	ALL BRANCHES	168.6250N		168.6250N	110.9	EMERGENCY USE ONLY	

**EAST COMMUNICATION 408-510-8169**

<b>6. Prepared by: Name: MIKE GREENE COML</b>	<b>Signature:</b> 
<small>NIMS IAP</small>	<b>Date/Time: 09/27/21 1800</b>

# ICS 205 - INCIDENT RADIO COMMUNICATIONS PLAN

CONTROLLED UNCLASSIFIED  
INFORMATION//BASIC

<b>1. Incident Name:</b> CALDOR WEST Z1		<b>2. Date/Time Prepared</b> Date: 09/27/2021 Time: 1800		<b>3. Operational Period:</b> Date To: 09/29/21 Time To: 0700	
---	--	--	--	---	--

4. Communications								
Ch#	Function	Name	Assigned To	Rx Freq	Rx Tone	Tx Freq	Tx Tone	Notes
1	COMMAND	CMD 109	WEST BRANCHES	170.3875N	114.8	162.1750N	114.8	BIG HILL
2	COMMAND	CMD 104	WEST BRANCHES	170.7625N	114.8	165.6250N	114.8	NORTH OF HWY 50 BETWEEN DP 21 AND DP 24
3	COMMAND	CMD 1	WEST BRANCHES	170.9750N	114.8	168.7000N	114.8	LEEK SPRINGS
4	COMMAND	CMD 11	WEST BRANCHES	170.6875N	114.8	166.575N	114.8	GRIZZLY FLATS AREA
5	COMMAND	CMD 113	WEST BRANCHES	170.3125N	114.8	165.6750N	114.8	KIRKWOOD MOUNTAIN
6	COMMAND	CMD 116	WEST BRANCHES	171.0375N	114.8	162.5875N	114.8	SIERRA SKI RESORT
7	COMMAND	CMD 105	WEST BRANCHES	172.4500	114.8	166.9375	114.8	SACRAMENTO HILL
8	TACTICAL	NIFC T1	DIV G/T/W	168.0500N		168.0500N		
9	TACTICAL	NIFC T6	FIRE SUPP.REPAIR	166.7750N		166.7750N		
10	TACTICAL	NIFC T3		168.6000N		168.6000N		
11	TACTICAL	NIFC T7		168.2500N		168.2500N		
12	A/G CMD	A/G CMD	ALL BRANCHES	167.9500N		167.9500N		AIR TO GROUND
13	A/G TAC	A/G TAC	A/G BUCKETS	166.6125N		166.6125N		
14								
15	MEDICAL	CALCORD	ALL BRANCHES	156.0750N	156.7	156.0750N	156.7	EMS COORDINATION ONLY
16	EMERGENCY	GUARD 16	ALL BRANCHES	168.6250N		168.6250N	110.9	EMERGENCY USE ONLY
17								
18								
19								
20	EMERGENCY	GUARD 16	ALL BRANCHES	168.6250N		168.6250N	110.9	EMERGENCY USE ONLY

**5. Special Instructions**

CALDOR COMMUNICATION ICP HEAVENLY 408-510-8169

<b>6. Prepared by (Communications Unit Leader): Name: MIKE GREENE COML</b>		Signature: 
ICS 205 - CONTROLLED UNCLASSIFIED INFORMATION//BASIC		Date/Time: 09/27/2021 1800

# ICS 205 - INCIDENT RADIO COMMUNICATIONS PLAN

CONTROLLED UNCLASSIFIED  
INFORMATION//BASIC

<b>1. Incident Name:</b> TAHOE BASIN I/A	<b>2. Date/Time Prepared</b> Date: 09/27/21 Time: 1800	<b>3. Operational Period:</b> Date From: 09/28/21 Time From: 0700 Date To: 09/29/21 Time To: 0700
---	--	---

4. Communications									
Ch#	Function	Name	Assigned To	Rx Freq	Rx Tone	Tx Freq	Tx Tone	Notes	
1	FOREST NET	ENF T9	ALL DIVS	171.5250N	156.7	162.7500N	T9-100.0	HAWKINS PK	
2	FOREST NET	TMU T2	ALL DIVS	172.3750N	156.7	164.9625N	T2-123.0	EAST PK	
3	FOREST NET	HTF T3	ALL DIVS	173.7750		165.7500N	T3-131.8	HAWKINS PK	
4	TACTICAL	NIFC T1	ALL DIVS	168.0500N		168.0500N			
5	TACTICAL	NIFC T2	ALL DIVS	168.200N		168.200N			
6	TACTICAL	R5T4	ALL DIVS	166.5500N		166.5500N			
7	TACTICAL	R5T5	ALL DIVS	167.1125N		167.1125N			
8	TACTICAL	VFIRE22	ALL DIVS	154.2650N	156.7	154.2650N	156.7		
9	TACTICAL	VFIRE23	ALL DIVS	154.2950N	156.7	154.2950N	156.7		
10	TACTICAL	VFIRE 26	ALL DIVS	154.3025N	156.7	154.3025N	156.7		
11	TACTICAL	CCD SOA	ALL DIVS	171.6750N		171.6750N		AKA" BLM SOA"	
12	TACTICAL	NDF RED 1	ALL DIVS	159.3450N		159.3450N			
13	AIR TO GROUND	A/G 14	ALL DIVS	167.5000N		167.5000N		I/A A/G-ENF/TMU	
14	AIR TO GROUND	A/G 51	ALL DIVS	168.3125N		168.3125N		I/A A/G-SIERRA FRONT	
15	MEDICAL	CALCORD	ALL DIVS	156.0750N	156.7	156.0750N	156.7	MEDICAL COORDINATION	
16	EMERGENCY	GUARD	EMERGENCY	168.6250N		168.6250N	110.9	EMERGENCY CONTACT	
17									
18									
19									
20	EMERGENCY	GUARD	EMERGENCY	168.6250N		168.6250N	110.9	EMERGENCY CONTACT	

**5. Special Instructions**

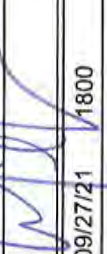
<b>6. Prepared by (Communications Unit Leader):</b> Name: MIKE GREENE	Signature: 
ICS 205 - CONTROLLED UNCLASSIFIED INFORMATION//BASIC	Date/Time: 09/27/21 1800

# ICS 205 - INCIDENT RADIO COMMUNICATIONS PLAN

CONTROLLED UNCLASSIFIED  
INFORMATION//BASIC

<b>1. Incident Name:</b> ENF/AEU INITIAL ATTACK ONLY	<b>2. Date/Time Prepared</b> Date: 09/27/2021 Time: 1800	<b>3. Operational Period:</b> Date From: 09/28/21 Date To: 09/29/21 Time From: 0700 Time To: 0700
---	--	---

4. Communications									
Ch#	Function	Name	Assigned To	Rx Freq	Rx Tone	Tx Freq	Tx Tone	Notes	
1	COMMAND	ENFADM 1		172.3250N	156.7	165.2250N	110.9	FOREST ADMIN Tone 1-Alder	
2	COMMAND	ENFADM 2		172.3250N	156.7	165.2250N	123.0	FOREST ADMIN Tone 2-Leek Springs	
3	COMMAND	ENFADM 4		172.3250N	156.7	165.2250N	136.5	FOREST ADMIN Tone 4-Big Hill	
4	COMMAND	ENFADM 6		172.3250N	156.7	165.2250N	156.7	FOREST ADMIN Tone 6-Echo Summit	
5	COMMAND	XAM CT10		154.7625N	123.0	159.1800N	107.2	AMADOR CMD Tone 10-Leek Springs	
6	COMMAND	XAM CT11		154.7625N	123.0	159.1800N	114.8	AMADOR CMD Tone 11-Zion Mountain	
7	COMMAND	XED CT11		155.9025N	186.2	159.2775N	114.8	EL DORADO CMD Tone 11-Union	
8	COMMAND	XED CT1		155.9025N	186.2	159.2775N	110.9	EL DORADO CMD Tone 1-Alder	
9	COMMAND	XED CT4		155.9025N	186.2	159.2775N	136.5	EL DORADO CMD Tone 4-Big Hill	
10	TACTICAL	R5 T4		166.5500N		166.5500N		REGION 5 TAC 4	
11	TACTICAL	R5 T5		167.1125N		167.1125N		REGION 5 TAC 5	
12	TACTICAL	R5 T6		168.2375N		168.2375N		REGION 5 TAC 6	
13	TACTICAL	CDF T2		151.1600N	192.8	151.1600N	192.8		
14	TACTICAL	CDF T8		151.3700N	192.8	151.3700N	192.8		
15	AIR TO GROUND	A/G TAC	AIR TO GROUND	164.1375N		164.1375N			
16	EMERGENCY	GUARD 8	EMERGENCY	168.6250N		168.6250N	110.9		
17									
18									
19									
20	EMERGENCY	GUARD 8	EMERGENCY	168.6250N		168.6250N	110.9		

**5. Special Instructions**

<b>6. Prepared by (Communications Unit Leader):</b> Name: MIKE GREENE	Signature: 
ICS 205 - CONTROLLED UNCLASSIFIED INFORMATION//BASIC	NIMS IAP Date/Time: 09/27/2021 1800

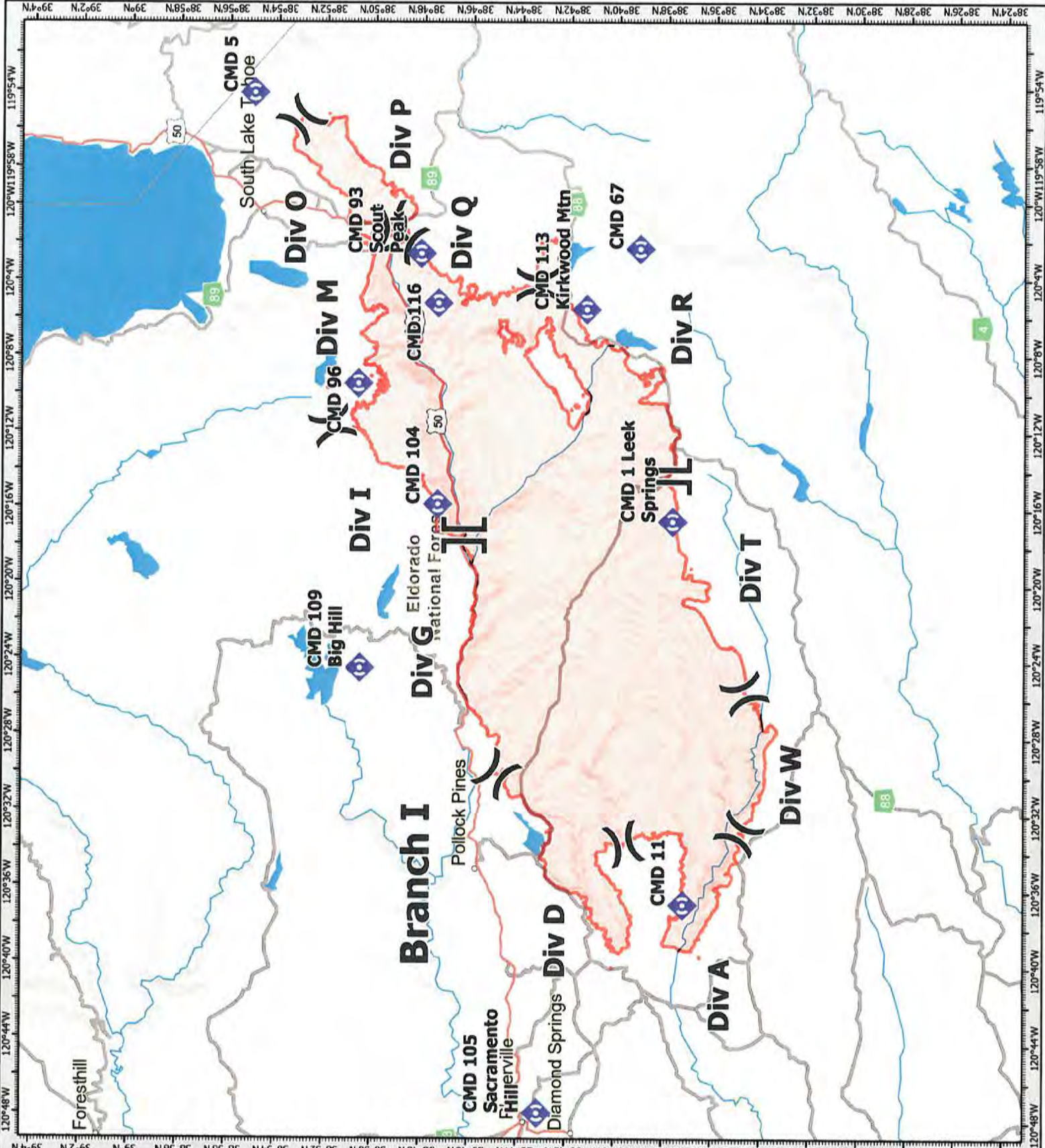

**COMMS MAP**  
 Caldor  
 CA-ENF-24030



- Division Break
- Branch Break
- Repeater
- Wildfire Daily Fire Perimeter



1:312,000 NPOB3UTM1N  
 0 15 3 6 Miles  
 Prepared by CAINT12.9/23.2021 18:45



## MEDICAL PLAN (ICS 206 WF) CIIMT 12

1. Incident Name		2. Operational Period					
<b>CALDOR INCIDENT</b>		Date/Time: <b>09/28/2021 – 09/29/2021 (24 hours)</b>					
<b>3. EMS / Ambulance Services/Aid Stations</b>							
Name	Location	Frequency/Phone		Advanced Life Support (ALS) Yes      No			
MEDICAL UNIT	ICP	805-813-3858 909-908-4778		X			
MOBILE MEDICAL SUPPORT TRAILER	EL DORADO BASE CAMP	805-813-3858 909-908-4778		X			
EL DORADO	CAMINO ECC SLT DISPATCH	530-647-5220 530-542-6148		X			
AMERICAN LEGION	CAMINO ECC SLT DISPATCH	530-647-5220 530-542-6148		X			
<b>4. Air Rescue / Air Ambulance Services</b>							
Name	Phone	Type of Aircraft & Capability					
H-3SH	CONTACT CALDOR COMMUNICATIONS	HELICOPTER – BLS, SHORT HAUL, HOIST AND LITTER CAPABLE					
CAREFLIGHT	CAMINO ECC 530-647-5220	AIR AMBULANCE ALS – NO HOIST					
CALSTAR 6	CAMINO ECC 530-647-5220	AIR AMBULANCE ALS – NO HOIST					
<b>5. Hospitals (all times estimated from incident location)</b>							
Name & Level	GPS Datum – WGS 84 Degrees Decimal Minutes		Travel Time Air      Gnd		Phone	Helipad Yes      No	Address
BARTON MEMORIAL HOSPITAL (LEVEL 3)	Lat:	N 38° 54.72'	2 MIN	5 MIN	530-541-3420	X	2170 South Ave. South Lake Tahoe, CA 96150
	Long:	W 119° 59.72'					
RENOWN REGIONAL MEDICAL CENTER (LEVEL 2)	Lat:	N 39° 31.51'	20 MIN	1.5 HRS	775-982-2005	X	1156 Mill St Reno, NV 89502
	Long:	W 119° 47.75'					
SUTTER ROSEVILLE MEDICAL CENTER (LEVEL 2)	Lat:	N 38° 45.97'	45 MIN	3 HRS	916-781-1200	X	1 Medical Plaza Dr. Roseville, CA 95661
	Lat:	W 121° 14.87'					
UC DAVIS MEDICAL CENTER (LEVEL 1 TRAUMA/BURN)	Lat:	N 38° 33.32'	45 MIN	3 HRS	916-703-6576	X	2315 Stockton Blvd. Sacramento, CA 95817
	Long:	W 121° 27.35'					
<b>6. Division / Crew Emergency Pre-Plan</b>						<i>Update and discuss with assigned resources daily.</i>	
Fireline EMT / Medic's Division / Branch Location							
Air Hoist site location site: Lat: / Long: / Elevation:							
Helispot: Lat: / Long: / Elevation:							
<b>7. Prepared By (Medical Unit Leader)</b>		<b>8. Date/Time</b>		<b>9. Reviewed By (Safety Officer)</b>		<b>10. Date/Time</b>	
MEDL NICK STEPANIAN 909-908-4778 MEDL BRANDON BENNEWATE 805-813-3858 <i>Brandon Bennenwate</i>		09/27/2021 1600		SOF2 PAUL TOMPKINS 619-889-7533 <i>Paul Tompkins</i>		09/27/2021 1600	



# MEDICAL PLAN (ICS 206 WF) CIIMT 12

## Medical Incident Report

**FOR A NON-EMERGENCY INCIDENT, WORK THROUGH CHAIN OF COMMAND TO REPORT AND TRANSPORT INJURED PERSONNEL AS NECESSARY.**

**FOR A MEDICAL EMERGENCY: IDENTIFY ON SCENE INCIDENT COMMANDER BY NAME AND POSITION AND ANNOUNCE "MEDICAL EMERGENCY" TO INITIATE RESPONSE FROM IMT COMMUNICATIONS/DISPATCH.**

**Use the following items to communicate situation to communications/dispatch.**

**1. CONTACT COMMUNICATIONS / DISPATCH (Verify correct frequency prior to starting report)**

*Ex: "Communications, Div. Alpha. Stand-by for Emergency Traffic."*

**2. INCIDENT STATUS: Provide incident summary (including number of patients) and command structure.**

*Ex: "Communications, I have a Red priority patient, unconscious, struck by a falling tree. Requesting air ambulance to Forest Road 1 at (Lat./Long.) This will be the Trout Meadow Medical, IC is TFLD Jones. EMT Smith is providing medical care."*

Severity of Emergency / Transport Priority	<input type="checkbox"/> <b>RED / PRIORITY 1 Life or limb threatening injury or illness. Evacuation need is IMMEDIATE</b> <i>Ex: Unconscious, difficulty breathing, bleeding severely, 2° – 3° burns more than 4 palm sizes, heat stroke, disoriented.</i> <input type="checkbox"/> <b>YELLOW / PRIORITY 2 Serious Injury or illness. Evacuation may be DELAYED if necessary.</b> <i>Ex: Significant trauma, unable to walk, 2° – 3° burns not more than 1-3 palm sizes.</i> <input type="checkbox"/> <b>GREEN / PRIORITY 3 Minor Injury or illness. Non-Emergency transport</b> <i>Ex: Sprains, strains, minor heat-related illness.</i>	
Nature of Injury or Illness & Mechanism of Injury		Brief Summary of Injury or Illness <i>(Ex: Unconscious, Struck by Falling Tree)</i>
Transport Request		Air Ambulance / Short Haul/Hoist Ground Ambulance / Other
Patient Location		Descriptive Location & Lat. / Long. <i>(WGS84)</i>
Incident Name		Geographic Name + "Medical" <i>(Ex: Trout Meadow Medical)</i>
On-Scene Incident Commander		Name of on-scene IC of Incident within an Incident <i>(Ex: TFLD Jones)</i>
Patient Care		Name of Care Provider <i>(Ex: EMT Smith)</i>

**3. INITIAL PATIENT ASSESSMENT: Complete this section for each patient as applicable (start with the most severe patient)**

Patient Assessment: See IRPG PAGE 106

Treatment:

**4. TRANSPORT PLAN:**

Evacuation Location *(if different): (Descriptive Location (drop point, intersection, etc.) or Lat. / Long.)* Patient's ETA to Evacuation Location:

Helispot / Extraction Site Size and Hazards:

**5. ADDITIONAL RESOURCES / EQUIPMENT NEEDS:**

*Example: Paramedic/EMT, Crews, Immobilization Devices, AED, Oxygen, Trauma Bag, IV/Fluid(s), Splints, Rope rescue, Wheeled litter, HAZMAT, Extraction :*

**6. COMMUNICATIONS: Identify State Air/Ground EMS Frequencies and Hospital Contacts as applicable**

Function	Channel Name/Number	Receive (RX)	Tone/NAC *	Transmit (TX)	Tone/NAC *
COMMAND					
AIR-TO-GRND					
TACTICAL					

**7. CONTINGENCY: Considerations: If primary options fail, what actions can be implemented in conjunction with primary evacuation method? Be thinking ahead.**

**8. ADDITIONAL INFORMATION: Updates/Changes, etc.**

**REMEMBER: Confirm ETA's of resources ordered. Act according to your level of training. Be Alert. Keep Calm. Think Clearly. Act Decisively.**

# **Fire and COVID-19 Briefing Checklist**

## **Self-Awareness / Screening**

- Notify supervisor if you or others experience:
  - Cough, more than expected
  - Difficulty breathing
  - Loss of taste or smell
  - Fever
  - Chills
  - Sore throat
  - Muscle pain
- Immediately separate yourself from others.
- Follow crew and division plans to isolate, triage, and transport symptomatic personnel.

## **Hygiene on the Fireline**

- Properly wash or sanitize your hands often
- Avoid handshakes and communal use items
- Inform supervisor of needed resupply.
- Disinfect high touch surfaces often

## **Social distancing and protective equipment**

- Practice social distancing
- Conduct briefings in conversations outdoors and at least SIX feet apart
- Utilize face coverings
- Clean or replace dirty face coverings, equipment, and PPE

## **Communications**

- Ensure effective sender/receiver messaging.
- Protect yourself, your crew, and your camp!

Any questions contact:

BARTON HEALTH COVID HOTLINE: 530-600-1999

MEDL Brandon Bennewate @ (805) 813-3858

MEDL Nick Stepanian @ (909) 908-4778

# **FEDERAL EMPLOYEES AND CONTRACTORS**

EXTRACT FROM Secretary Vilsack and Deputy Secretary Bronaugh

Thank you to the tens of thousands of USDA employees who have already been fully vaccinated. For those of you who still need to be vaccinated, below are interim deadlines that will ensure you are two weeks from your last dose and thus fully vaccinated by the Nov. 22nd deadline. You can visit [vaccines.gov](https://www.vaccines.gov) to find a COVID-19 vaccine near you and learn more about the [benefits of vaccinations](#).

- **Oct. 11:** First dose deadline (Moderna COVID-19 vaccine)
- **Oct. 18:** First dose deadline (Pfizer COVID-19 vaccine)
- **Nov. 8:** Second dose deadline (Moderna and Pfizer vaccine)
- **Nov. 8:** First (only) dose deadline (Johnson and Johnson COVID-19 vaccine)
- **Nov. 22:** Federal employees must be fully vaccinated

Please be aware that USDA employees will be required to provide more information about vaccine status, including proof of vaccination. In the coming days, Pandemic Coordinators will be following up with their agency or staff office regarding how we will collect this information in a way that maintains privacy while also meeting new federal reporting requirements.

**If interested, please reach out to COVID Advisors**

## **East Caldor**

**Greg Flory 530-721-5975**

## **West Caldor**

**Kayla Nimmo 785-475-5748**



## FINANCE MESSAGE

<b>Fire Name:</b> Caldor Fire
<b>Fire Number:</b> CA-ENF-024030
<b>Accounting Code:</b> P5N8GM21
<b>Email:</b> <a href="mailto:2021.caldor.finance@firenet.gov">2021.caldor.finance@firenet.gov</a>
<b>Hotline:</b> 530-330-5450

**If you were originally ordered on a CALFIRE contract and have not submitted a VIPR contract and RO or received an EERA (Fed contract) – CONTACT FINANCE TODAY you might not get paid.**

### **Finance Documents Needed upon “Check In” (If Not Already Submitted):**

Please email these documents or scan the QR Code below, attach & submit.			
<b>Agency Equipment/ Crews:</b> <ul style="list-style-type: none"> <li>Manifest - showing employment type (GS or WG) or AD rates if applicable</li> </ul>	<b>Overhead:</b> <ul style="list-style-type: none"> <li>AD/Casual Hire Form</li> <li>If regular Agency please ensure “GS” or “WG” is written on your first CTR</li> </ul>	<b>Contract Equipment/ Contract Crews:</b> <ul style="list-style-type: none"> <li>Agreement</li> <li>Manifest</li> <li>Resource Order</li> <li>Inspections</li> </ul>	<b>Cooperator:</b> <ul style="list-style-type: none"> <li>Cooperative Agreement</li> <li>Resource Order</li> </ul>

### **Please submit your CTR/Shift Tickets using the QR code or email address below:**

Don't Forget to put your RO # on your CTR/Shift Ticket – final travel CTR's must be signed by supervisor on incident - Thank You

**Please Include the Word “Equipment” for Federal Equipment or “Time” for Federal Overhead & Crews in the Subject Line of the Email**





## **Local Government Resources on CFAA**

If you are demobing and there is no OES AREP there:

- Have the FSC or IC review and sign your 42s
  - You give the incident the pink copy
  - You keep the gold copy
- You mail the white and green (if it has a green) to OES Headquarters per the instructions on the 42

## **OES JOB AIDS, FORMS, F-42 SAMPLES AND CFAA AGREEMENT**



**Your OES Fire & Rescue Assistant Chief  
Kit Bailey  
530-307-1307**

# Resource Advisor Update

**Avoidance areas for cultural and sensitive resources are being flagged within Divisions. If work needs to occur in areas identified by the following flagging/placard, please contact a REAF assigned to your Branch.**

## Avoidance Areas

**Eldorado NF**

**Pink/Black Checkered Flagging  
and yellow placards**



**LTBMU / Humboldt-Toiyabe NF**

**Yellow and Green Paired  
Flagging**



**Eldorado NF Lead READ – Jen House**

**Lake Tahoe Basin Lead READ – Emma Williams**

# *Training Message*

*September 28th 2021*

## To receive training credit for the *Caldor Fire*

- ◆ Email me your Completed 225 Eval's
- ◆ Fill out the online check in & exit interview  
(QR code attached)
- ◆ Trainee's home unit  
mailing address
- ◆ Evaluator's home unit  
job title and name
- ◆ Position Task Book  
Tasks sign-off

One day prior to demob, please start the close out procedures with us. We are working remotely and will do our best to answer any questions you may have. Please call or email me with your questions.

Thanks for your cooperation.

*Morgan Madruga*

**TRAINING SPECIALIST TRAINEE**

**Merced Fire Department**

**99 E 16<sup>th</sup> st Merced, Ca 95340**

**209-386-2731**

**MorganMadruga@yahoo.com**



Online Training Check-in



TNSP - Evaluation of Trainer

# Fire Information

## Public Information Office

**California Team 12** - Fire Information is at your service. Not only do we provide service and information for our public during an incident but, we also provide a service to our Team, and all the personnel assigned. These services include and are not limited to the following:

**Lost and Found:** If you have lost it and someone has found stop by our trailer up front by security and claim it. Let us know that you lost something come by, fill out an S213 with your contact information and if it is found and brought to us we will contact you.

**Mail: CAIIMTeam-12 can/will provide mail services for you during your deployment:** If you need to send or receive mail, please see the mailing address below. Sending letters or cards to your loved ones or mailing bills. Please, stamp your mail and it will be taken to the Post Office for you, if you don't have a stamp, we will provide one.

The mailing address is:



**Caldor Fire Camp  
Attention: (Your Name & RO/Crew Name)  
3680 Saddle Road  
South Lake Tahoe, CA 96150**

**Photos:** To help us tell the story of the **CALDOR FIRE** and we appreciate photos but, **please do not** lose your situational awareness just for that one photo.

You can bring the photos by our shop or email them to: [2021.Caldor@firenet.gov](mailto:2021.Caldor@firenet.gov)

**THANK YOU FOR YOUR SUPPORT and BE SAFE OUT THERE... 10's & 18**



# VIRTUAL DEMOBILIZATION

Please follow the steps below in order:

1. Scan the QR code and select the “REMOTE DEMOB” item.  
PLEASE DO NOT complete this step more than 12-hours prior to your demobilization
2. Complete the questionnaire
3. Go to Weed Wash if your vehicle has driven on the Fire-line
4. Go to Ground Support for your post-inspection
5. Return items checked out from Supply
6. Return any items checked out in Communication
7. Go to Finance at the scheduled time to close out your CTR/Shift Tickets
8. Call DEMOB at 951-553-3415 to finalize your travel times.

**PLEASE NOTE:** If you have any problems contact Chris Adams (DEMOB UNIT LEADER) either by phone at 951-553-3415 or at DEMOB window.





# Hotel Acquisition Process

The Caldor incident has authorized the individual procurement of hotel accommodations. This is for lodging only. The process below discusses financial procedure and documentation:

If you are a **local agency dispatched through CFAA**, you will need to acquire an S# prior to demob. This number will also be entered on your F42 form.

**Federal resources with a travel card** will be processed through your agency's travel reimbursement process. Finance will provide a 213 with approval statement upon demob, if required by your agency.

*All other non-federal resources, or federal resources that do not have purchasing capability, complete the following:*

**AD's who are able to pay** and get reimbursed for travel will need to pay lodging and get reimbursed through your normal reimbursement process. You will be given a 213 with authorization statement from the finance section during demob.

**For AD's and Seasonal Federal Employees who are unable to pay** for lodging, the buying team may be able to assist with purchasing your accommodations. Inquire with the incident Finance Section. Federal resources who have the crew boss card option should use this as a first option.

In accordance with each individual contract, **contractors** shall pay for lodging and submit receipts for additions to your invoice (OF-286). Itemized receipts ARE required by the finance section during demob. Also, please note that double occupancy may be required on many contracts.

The finance section will provide S#'s during your demob or sooner.

If you're not in one of these categories or uncertain, finance can help you check. Please use the hotline number: 530-330-5450 or email [2021.Caldor.finance@firenet.gov](mailto:2021.Caldor.finance@firenet.gov). If emailing include your resource number, type of resource and contact phone number.

### ***West side, Branch 1: Hotel and dinners***

Resources working the west side of the incident and briefing at the El Dorado Fairgrounds are expected to be self-sufficient for dinners and hotel accommodations. You will be expected to procure your own hotel and remain within the Per Diem rate of \$135 / night before tax and a \$28 dinner after tax and tip. Breakfast, sack lunches, and hydration products will be provided at briefing. Branch One will advise if you need to return to the fairgrounds in the evening.

***East side, Branch 3 Hotels: All meals are provided by the incident. You will be responsible to acquire your own lodging. You must assure all nights are within the \$135 per-diem rate. Camping in or around the Heavenly Ski lodge is highly discouraged due to recent encounters with large bears. The following hotel options are available within per-diem:***

**Option 1) Harvey's** hotel is associated with **Harrah's**. They are across the street from each other and are joined by a tunnel under Hwy 50 on the Nevada side at the state line. Large vehicle parking is at the large parking lot at Harrah's accessible off Lake Parkway. Small vehicles can access the parking structure at Harvey's. There is no charge for parking. Be sure to have your purchase card and crew manifest ready to enter the names of the personnel for each room configuration purchased:



**Option 2) Hard Rock Hotel**, Go to "Book Now" then enter Promo Code "USFOREST":



**Option 3) Lake Tahoe Resort Hotel (Large vehicle parking is limited):**



# ICP LOGISTICS NOTES

Supply: 0600-2100

Ordering: 0600-2100

Communications: 24/7 Techs: 0600-2100

Food: Breakfast: 0600-0930

Dinner: 1800-2130

Refer Trailer: 0600-2100

Showers: 0500-1300 & 1500-2200

Laundry service: 0500-2200

Ground Support: 0600-2200

Mechanic: 0600-2200

Weed Wash: 0600-1200 1300-2200

Fuel: 0600-1100 and 1400-2200

Medical: 24/7

-Barton Clinic: 0630-0930

-COVID testing: M-F 0600-1200

-Mobile Medical Supply Trailer: M-Su 0600-2200



## PLEASE DO:

- Only drive ONE WAY in camp.
- Put trash in the dumpster and close the lid...we have Bears!
- Treat other people the way you want to be treated.

## PLEASE DO NOT:

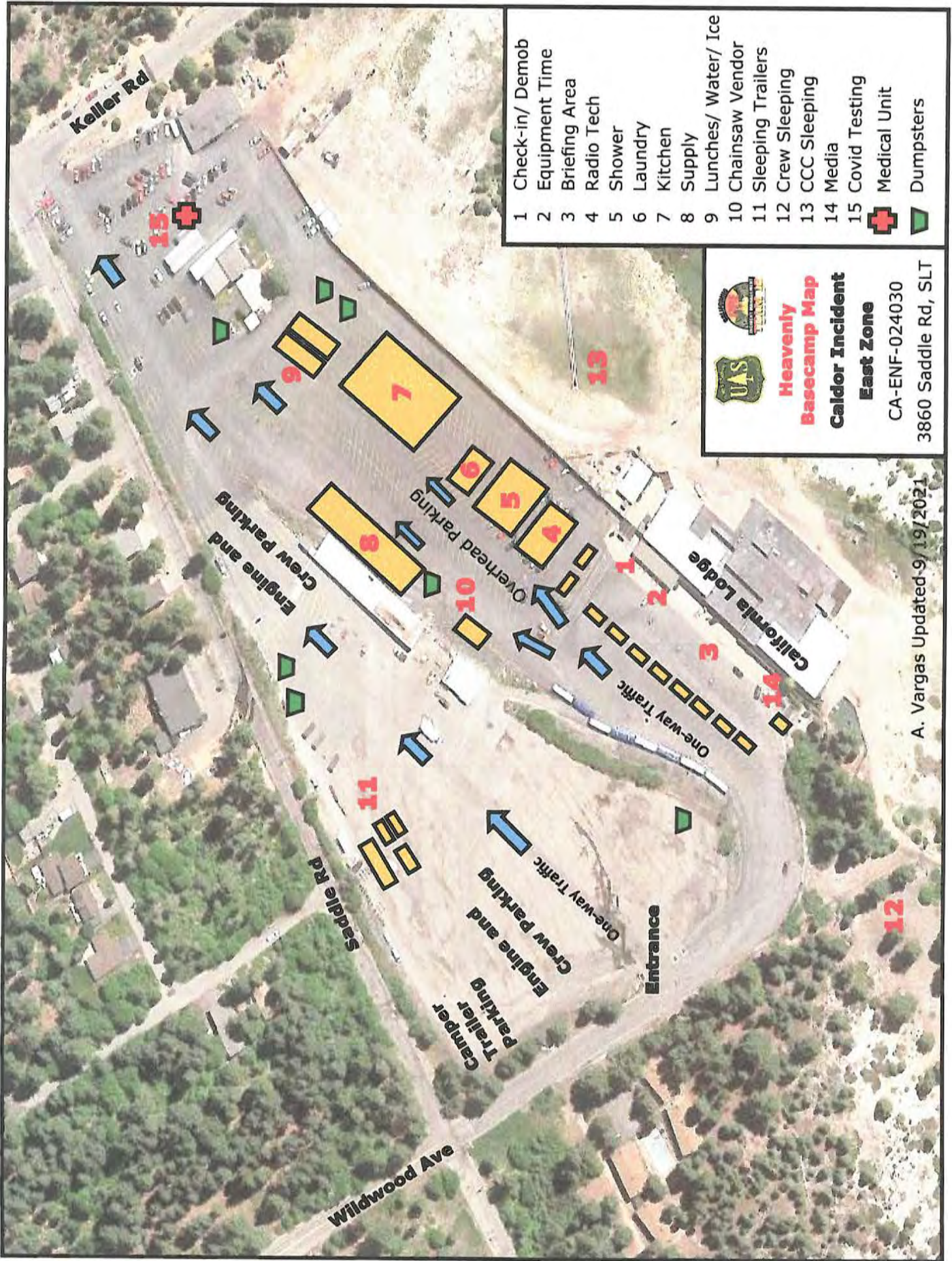
- Walk on the roads that vehicles drive on.
- Sleep in vehicle parking areas.



- 1 Check-in/ Demob
  - 2 Equipment Time
  - 3 Briefing Area
  - 4 Radio Tech
  - 5 Shower
  - 6 Laundry
  - 7 Kitchen
  - 8 Supply
  - 9 Lunches/ Water/ Ice
  - 10 Chainsaw Vendor
  - 11 Sleeping Trailers
  - 12 Crew Sleeping
  - 13 CCC Sleeping
  - 14 Media
  - 15 Covid Testing
-  Medical Unit  
 Dumpsters



**Heavenly Basecamp Map**  
**Caldor Incident**  
**East Zone**  
 CA-ENF-024030  
 3860 Saddle Rd, SLT

A. Vargas Updated 9/19/2021

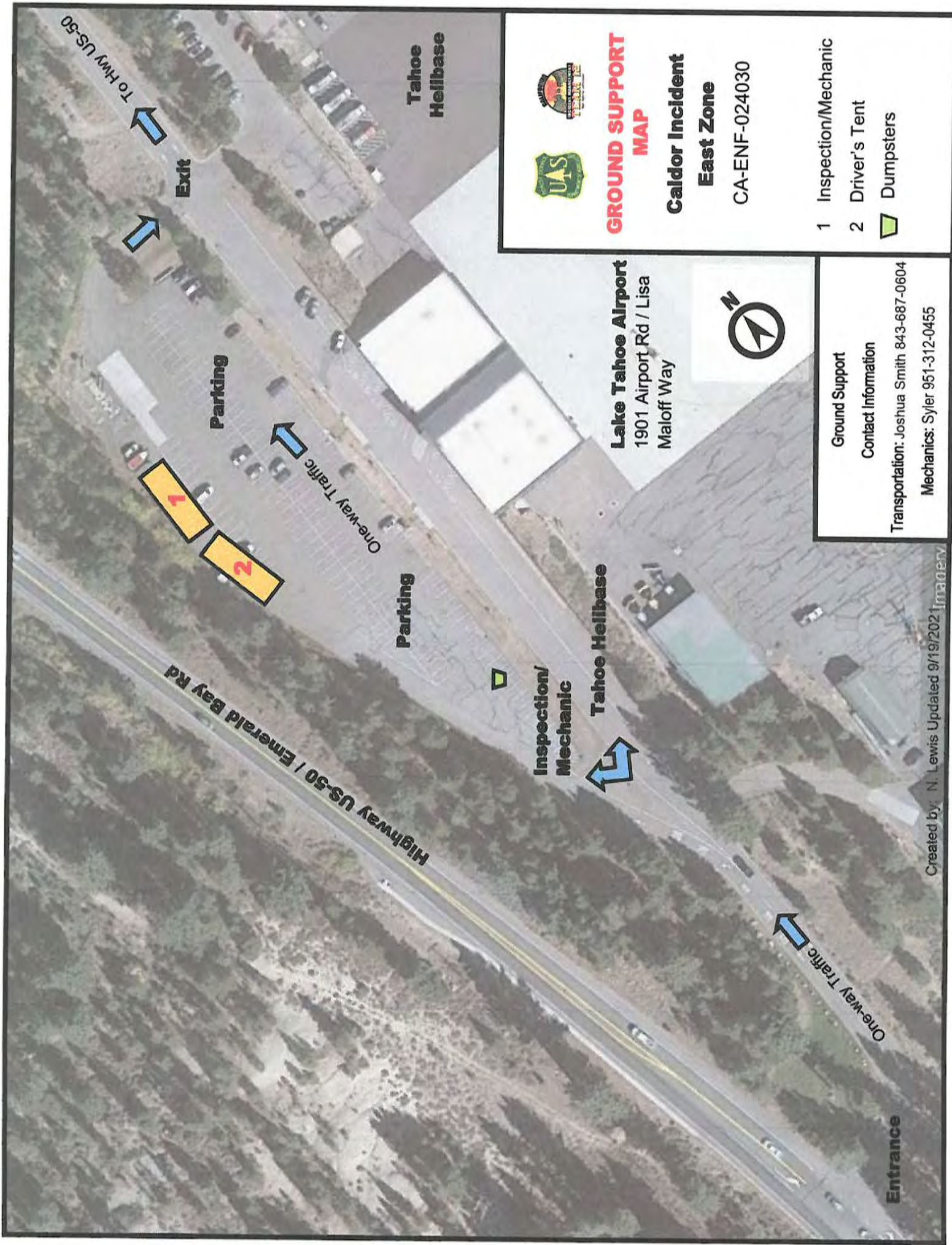

**GROUND SUPPORT  
MAP**

**Caldor Incident  
East Zone**

CA-ENF-024030

- 1 Inspection/Mechanic
- 2 Driver's Tent
-  Dumpsters

**Lake Tahoe Airport**  
1901 Airport Rd / Lisa  
Maloff Way



Ground Support  
Contact Information

Transportation: Joshua Smith 843-687-0604

Mechanics: Syler 951-312-0455



# WEED WASH AND REFUEL MAP

## Caldor Incident East Zone

CA-ENF-024030

- 1 Fuel Tender Lane 1
- 2 Fuel Tender Lane 2
- 3 Weed Wash

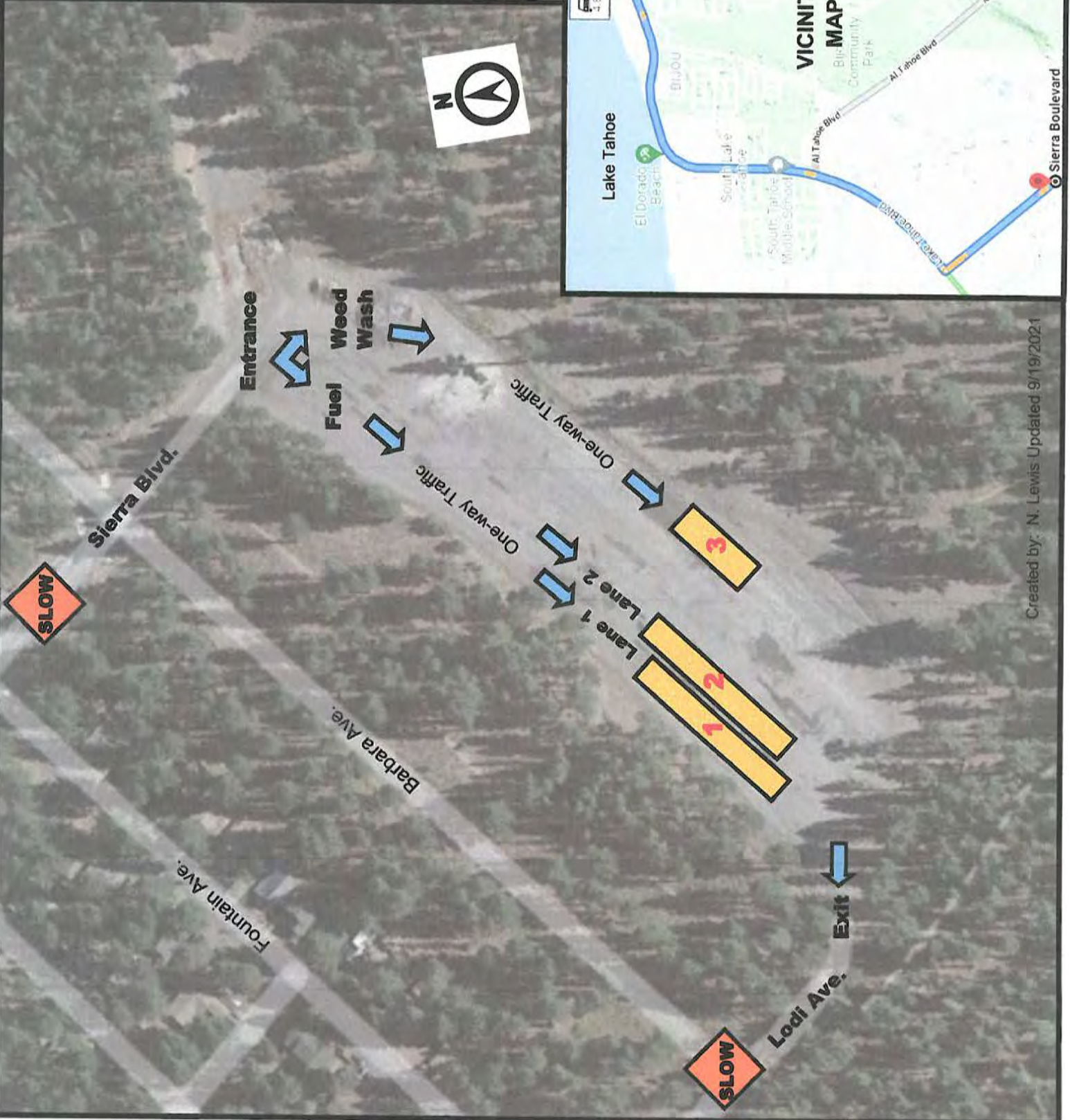
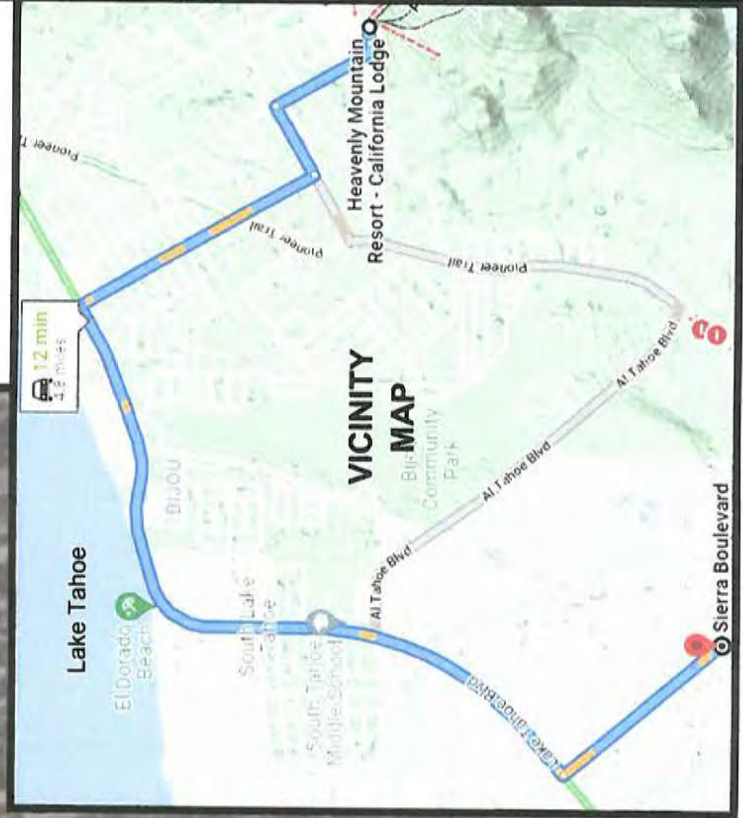





# Eldorado Base Camp Caldor Incident



CA-ENF-024030  
100 Placerville Dr. Placerville CA 95667

- 1 Fuel
- 2 Incident Commander-Planning
- 3 Logistics-Finance-PIO
- 4 Supply

- Medical Unit
- Covid Testing
- Dumpster

J.Mota Updated 09/26/2021





