

INCIDENT ACTION PLAN

CALDOR INCIDENT EAST ZONE

CA-ENF-024030

P5N8GM21



Tuesday / Wednesday

September 14th to September 15th, 2021

DAY OPERATIONAL PERIOD

0700 HOURS – 1900 HOURS

NIGHT OPERATIONAL PERIOD

1900 HOURS – 0700 HOURS



EAST ZONE DAILY MAPS



EAST ZONE IAP

This page left intentionally blank

INCIDENT OBJECTIVES (ICS 202)

1. Incident Name:	2. Operational Period																			
CALDOR FIRE EAST ZONE	Date/Time From: 9/14/2021 0700 TUE	Date/Time To: 9/15/2021 0700 WED																		
3. Objective(s): <u>Leaders Intent:</u> Work effectively with cooperative partners towards a common goal of protecting values in a safe and efficient manner. All incident assigned personnel should be prepared to take appropriate actions regarding: <ul style="list-style-type: none"> · Personal safety and safety of others, including driving slowly, safely, and defensively while implementing tactics that offer a high probability of success. · Professional conduct and timely / effective communications. · Manage fatigue by taking breaks and maintaining work rest guidelines. · All line supervision personnel, including crew leaders and strike team leaders, must attend Operational Briefings. <u>Management Objectives:</u> <ul style="list-style-type: none"> · Provide for emergency personnel and public safety at all times. · Ensure COVID-19 precautions and best practices are met at all times. · Protect property, improvements, and infrastructure. · Ensure accurate coordinated, timely and accurate release of public information. · Foster and maintain relationships with all cooperators and stakeholders. · Protect economic, natural, cultural and heritage resources. · Maintain fiscal accountability and keep costs commensurate with values at risk. <u>Control Objectives: East</u> <ul style="list-style-type: none"> · Keep the fire South of Mosquito Pass and road systems to N16A, 2N20A, 2N08, and 2N21. · Keep the fire North of HWY 88. · Keep the fire West of El Dorado and Alpine County and State line boundary. <u>Control Objectives: West</u> <ul style="list-style-type: none"> · Keep the fire North of HWY 4. · Keep the fire South of Wentworth Springs Rd. · Keep the fire East of E16 and Fiddletown. 																				
4. Operational Period Command Emphasis: Continue to excel.																				
General Situational Awareness: Safety is the priority. Quality is the standard.																				
5. Site Safety Plan Required? Yes <input type="checkbox"/> No <input checked="" type="checkbox"/>																				
Approved Site Safety Plan(s) Located at:																				
6. Incident Action Plan (the items checked below are included in the Incident Action Plan): <table style="width: 100%; border: none;"> <tr> <td style="width: 33%;"><input checked="" type="checkbox"/> ICS 202</td> <td style="width: 33%;"><input checked="" type="checkbox"/> Map/Chart</td> <td style="width: 33%;"><input type="checkbox"/></td> </tr> <tr> <td><input checked="" type="checkbox"/> ICS 203</td> <td><input checked="" type="checkbox"/> Weather Forecast/Tide/Currents</td> <td><input type="checkbox"/></td> </tr> <tr> <td><input checked="" type="checkbox"/> ICS 204</td> <td><input checked="" type="checkbox"/> COVID-19 Protocols</td> <td><input type="checkbox"/></td> </tr> <tr> <td><input checked="" type="checkbox"/> ICS 205</td> <td><input checked="" type="checkbox"/> TENTATIVE DMOB LIST</td> <td><input type="checkbox"/></td> </tr> <tr> <td><input checked="" type="checkbox"/> ICS 206</td> <td><input checked="" type="checkbox"/> OTHER ATTACHMENTS</td> <td><input type="checkbox"/></td> </tr> <tr> <td><input checked="" type="checkbox"/> ICS 220</td> <td></td> <td></td> </tr> </table>			<input checked="" type="checkbox"/> ICS 202	<input checked="" type="checkbox"/> Map/Chart	<input type="checkbox"/>	<input checked="" type="checkbox"/> ICS 203	<input checked="" type="checkbox"/> Weather Forecast/Tide/Currents	<input type="checkbox"/>	<input checked="" type="checkbox"/> ICS 204	<input checked="" type="checkbox"/> COVID-19 Protocols	<input type="checkbox"/>	<input checked="" type="checkbox"/> ICS 205	<input checked="" type="checkbox"/> TENTATIVE DMOB LIST	<input type="checkbox"/>	<input checked="" type="checkbox"/> ICS 206	<input checked="" type="checkbox"/> OTHER ATTACHMENTS	<input type="checkbox"/>	<input checked="" type="checkbox"/> ICS 220		
<input checked="" type="checkbox"/> ICS 202	<input checked="" type="checkbox"/> Map/Chart	<input type="checkbox"/>																		
<input checked="" type="checkbox"/> ICS 203	<input checked="" type="checkbox"/> Weather Forecast/Tide/Currents	<input type="checkbox"/>																		
<input checked="" type="checkbox"/> ICS 204	<input checked="" type="checkbox"/> COVID-19 Protocols	<input type="checkbox"/>																		
<input checked="" type="checkbox"/> ICS 205	<input checked="" type="checkbox"/> TENTATIVE DMOB LIST	<input type="checkbox"/>																		
<input checked="" type="checkbox"/> ICS 206	<input checked="" type="checkbox"/> OTHER ATTACHMENTS	<input type="checkbox"/>																		
<input checked="" type="checkbox"/> ICS 220																				
7. Prepared by: Joe Scuri		Position/Title: PSC1 (T) Signature:																		
		Position/Title: Signature:																		
8. Approved by Incident Commander:		Name: Rocky W. Opliger Signature:																		
ICS 202	IAP Page 1 of 1	Date/Time: 9/13/2021 2200																		

ORGANIZATION ASSIGNMENT LIST	
1. Incident Name Caldor Fire (East Zone)	
2. Date Prepared 09/13/2021	3. Time. 2200
4. Operational Period: 9/14/2021 0700 to 9/15/2021 0700	
Position	Name
5. Incident Commander and Staff	
Unified Incident Commanders	Rocky W. Opliger / Ron Myers / Joe Reinarz
Deputy IC	Jaime Gamboa
Safety Officer	Dan Snow / Pat Dotson
Information Officer	Sean Collins
Liaison	Heather Noel / Barbara Drake (T) Curt Schwarm (T) / Stephen Yasinovsky (LE)
6. Agency Representatives	
Agency	Name
USFS ENF AA	Jeff Marsolais
USFS ENF AA REP.	Jon Regelbrugge
USFS LTBMU AA	Gwen Sanchez
USFS HTF AA	Jon Stansfield
CALFIRE AA	Mike Blankenheim
Nevada Dept. of Forestry	Brett Waters
USFS Covid 19 Advisor	Luke Decker
CAL OES	Kit Bailey
East Fork FPD	Larry Goss
7. Planning Section	
Chief	Joe Scuri (T) / Tom Reaves (T)
Resources Unit	Gina Bald / Scott Lazenby (T) Dwayne Preston (T) / Adrienne Strubb (T)
Situation Unit	Damian Guilliani / Jennifer Erickson Chris Clervi (T) / Ryan Toby (T) Darrick Rossotti (T)
FBAN	Diondray Wiley
IMEF	Zach Tolby
ITSS	James Whiteside / Gabe Marquez Darren Howard(T) / Victor Taus (T)
GISS	Matthew Eister / Chris Barrett / Darci Paull Daniel LaBarre
Training Specialist	Emil Picchi / Joe Smith (T)
HRSP	Adam Alvarez / Sterling Flores (T)
Documentation	Gianna Vaccaro
READ	Emma Williams
DMOB	Marian Kadota / Shawn Steiner (T)
DPRO	Mike LoPresti / Darius Luttrupp
8. Logistics Section	
Chief	Cheryl Raines / Jennifer Wells (T)
Communications Unit	Sal Bonilla Jr. / Kevin Janes / Tim Maguire
Medical Unit	Doug Stuart / Justin Crosson
Food Unit	Jan Palecek / Ken Breskin
Facilities Unit	Aron Levin
Supply Unit	Jennifer Armstrong
Ground Support	Jeff Burch / Jason Kammann

9. Operations Section	
Day Operations	Craig Daugherty / Brian Newman Joe Gonzales (T)
Night Operations	
Planning Operations	Dave Pereira / Kyle Jacobson / Rob Thorp (T)
a. Branch XII	
Branch Director	Jed Gaines
Division AA	John Chester
Division DD	Tyler Chesarek
Structure Group	Ethan Petersen
b. Branch XV	
Branch Director	Drew Graham
Division MM	Aaron Schumacher
Division PP	Graham Rice / Pat Ojeda (T)
Division QQ	Marvin Roybal / James Searcy (T)
Contingency & Suppression Repair GRP	Asad Raham / Jason Taylor (T)
c. Night Branch	
Branch Director	Jed Gaines
Division AA / PP	Mike Carter
Division QQ	Jesse Plummer / Steve Cardosi (T)
Structure Group	Ethan Petersen
d. Branch	
Branch Director	
Division	
Division	
e. Branch	
Branch Director	
Division	
Division	
g. Air Operations Branch	
Branch Director	Westly Shook III
Air Support Ground Sup.	Mark Empey
10. Finance Section	
Finance Section Chief	Judy Reynolds / Vicki Wilson
Time Unit	Sheila Miner / Mike Turos / Mary West
Equipment Time	Evelyn Trujillo / Rachel Acker
Personnel Time	Haylee Pery
Procurement Unit	Craig Ericson
Cost	Loni Holt
Comp /Claims	Scott Parsons
Tom Reaves	



INCIDENT Weather Forecast



FORECAST NO: 13
PREDICTION FOR: Tue 0700 to Wed 0700
SHIFT DATE: September 14, 2021
FORECAST ISSUED: 1800 PDT, September 13, 2021

NAME OF FIRE: Caldor Fire - East Zone
UNIT: CA - ENF
SIGNED: Zach Tolby
 Incident Meteorologist

WEATHER DISCUSSION

Light east winds in the morning will become west in the afternoon with upslope-upcanyon winds over the majority of the fire area. Temperatures remain seasonably warm with **very dry air** remaining over the region. Inversions will break around 0900 with humidities dropping down into the teens again today with poor overnight recoveries above 6800'. Strong inversions will form again overnight with temperatures in valleys near freezing and much warmer temperatures in the thermal belts.

TUESDAY:

WEATHER: Sunny.
MAX TEMPERATURES: 72-82°F
MIN HUMIDITY: 10-20%
20 FT WINDS: Ridges: East winds 8 to 12 with gusts up to 20 mph in the morning, becoming west in the afternoon, 5 to 10 mph with gusts up to 15 mph.
 Valleys: Upslope 4 to 8 with gusts up to 15 mph.
LAL: 1
CWR: 0%
HAINES INDEX: 4
MIXING HEIGHT: 200-500 ft AGL increasing to around 5,500 ft AGL in the afternoon.
TRANSPORT WIND: Light.

TUESDAY NIGHT:

WEATHER: Clear.
MIN TEMPERATURES: 30-40°F Thermal Belts 45-55°
MAX HUMIDITY: Valley 60-80% Thermal Belts 25-35%
20 FT WINDS: Ridges: West 5 to 10 mph with gusts up to 15 mph in the evening, becoming light overnight.
 Valley: Downslope 3 to 6 mph as early as 5 pm on shaded slope.
LAL: 1
CWR: 0%
HAINES INDEX: 3
MIXING HEIGHT: 5,500 ft AGL decreasing to 200-500 ft AGL early in the evening.
TRANSPORT WIND: Light.

Long Range Outlook

Warm and dry conditions continue on Wednesday with terrain driven winds and light southwest afternoon breezes.

Increasing winds from midweek into next weekend, with **critical fire weather conditions possible by the end of the week**. Cooler temperatures and increasing moisture are likely by next weekend.

Local Observations



FIRE BEHAVIOR FORECAST

FORECAST NUMBER: 13	TYPE OF FIRE Wildfire
FIRE NAME: Caldor	OPERATIONAL PERIOD 09/14-09/15 Day/Night
DATE ISSUED Monday September 13, 2021	TIME ISSUED 2000
UNIT Eldorado National Forest	SIGNED Diondray Wiley, FBAN (T)

INPUTS

WEATHER SUMMARY

WEATHER: Sunny

MAX TEMP: 72-82°

Humidity: 10-20%

20 FOOT WINDS: **Valleys:** Upslope 4-8 with gust up to 15 mph

Ridge Top: East winds 8-12 with gust up to 20 mph through midday, becoming west in the afternoon, 5-10 mph with gust to 15 in the late afternoon.

Haines 4 LAL 1

FUELS: The major fuel types, found in and around the fire area are timber understory and brush.

Ignition Receptiveness: ERC: levels are just below the 97th percentile. **Burn Index: 67**

Probability of Ignition: 75-85% **Spotting distance:** in Timber understory and brush, .5-1 mile

Dryness: Dead and down fuel moistures: 1 hour – 3% **10 hour- 4%**, 100 hour -7%, and 1000 hour-7%.

FIRE BEHAVIOR

The forecasted east wind is a new profile for the incident. The winds will be light and transition to the west in the afternoon. Topographical features can increase wind speed and change direction. Expect and increase in fire behavior with alignment. The potential for large fire growth continues to exist. Be mindful of secondary fire effects, soft road shoulders, fire weakened trees and loose rocks and boulders.

SPECIFIC FIRE BEHAVIOR:

Branch 12

Division AA: Minimal fire activity, smoldering and creeping near Pyramid Peak (toe of the slope) and Ralston Peak (ridge top). Minimal activity, interior smoldering near Upper and Lower Echo Lake.

Division DD: Minimal activity, interior smoldering.

Branch 15

Division MM: Minimal activity, interior smoldering.

Division PP: Minimal activity, interior smoldering from Christmas Valley to Sayles Canyon. Moderate fire activity in Sayles Canyon. The spot fire continues to move at a slow ROS in the Round Meadow area. Moderate activity from Sayles to Shortcake Spur. Interior smoldering from Shortcake Spur to DP 68. Potential for wind driven surface fire runs, torching and spotting. Watch for alignment.

Division QQ: Minimal activity, interior smoldering in the Caples Lake area, potential for spotting. Wind prone area.

Night Operations

Mild conditions to start the shift. Fire behavior should moderate in the evening. Good overnight recovery in the Valleys, warmer on the ridge tops. Mild conditions should assist with meeting containment objectives.

Aviation Safety: Carry all tools horizontally at your side when around helicopters.

Safety Message

Common Denominators of Fire Behavior on Tragedy Fires: When there is an unexpected shift in wind direction or in wind speed.

DAY

Division/Group Assignment List (ICS 204 WF)
Controlled Unclassified Information//Basic

1. Incident Name:			3.			
CALDOR INCIDENT EAST ZONE			Branch:		Division/Group	
2. Operational Period:			XII		AA	
Date/Time From: 09/14/2021 0700 TUE	Date/Time To: 09/15/2021 0700 WED					
4. Operations Personnel						
OPERATIONS CHIEF		CRAIG DAUGHERTY; BRIAN NEWMAN JOE GONZALES (T)		BRANCH DIRECTOR		JED GAINES
DIVISION/GROUP SUPERVISOR		JOHN CHESTER LWD-9/16		BRANCH SAFETY		BRIAN SAVAGE
5. Resources Assigned this Period						
Strike Team / Task Force / Resource Designator	LWD	Leader	Number Persons	Drop Off PT./Time	Pick Up PT./Time	
**HCS1 S/T AEU 9279G C-20009	10/18	DANIEL GARNIN	30	HEAVENLY SKI RESORT/0700	HEAVENLY SKI RESORT/1900	
HC2 FIRESTORM 6 C-108	09/15	GENE LOPEZ	20	HEAVENLY SKI RESORT/0700	HEAVENLY SKI RESORT/1900	
HC2 FRANCO 1 C-110	09/16	IGNACIO ROJAS	20	HEAVENLY SKI RESORT/0700	HEAVENLY SKI RESORT/1900	
HC2 LAVA 9 C-50005	09/16	JOSE R. LOPEZ SR.	20	HEAVENLY SKI RESORT/0700	HEAVENLY SKI RESORT/1900	
WFM1 BLACK HILLS WILDLAND FIRE MODULE O-50208	09/24	LEE DUEKEER	10	HEAVENLY SKI RESORT/0700	HEAVENLY SKI RESORT/1900	
SMOD MID PLAINS MOD O-50107	09/18	DAVID W SPENCER	10	HEAVENLY SKI RESORT/0700	HEAVENLY SKI RESORT/1900	
SMOD IRON MOUNTAIN 26 O-50157	09/16	KEVIN BRIETWISER	9	HEAVENLY SKI RESORT/0700	HEAVENLY SKI RESORT/1900	
SMOD NMCIF - ACOMA2 O-50194	09/23	RYAN CARABAJAL	17	HEAVENLY SKI RESORT/0700	HEAVENLY SKI RESORT/1900	
OES T/F 6411T E-20239	09/21	TY DONOVAN HARRIS	20	HEAVENLY SKI RESORT/0700	HEAVENLY SKI RESORT/1900	
ENG1 OES 328 E-20239.3	09/21	GARRETT MILLER	4	HEAVENLY SKI RESORT/0700	HEAVENLY SKI RESORT/1900	
ENG1 OES 351 E-20239.7	09/21	CHAD SMITH	4	HEAVENLY SKI RESORT/0700	HEAVENLY SKI RESORT/1900	
ENG3 OES 8637 E-20239.4	09/21	SHAWN EPSTEIN	3	HEAVENLY SKI RESORT/0700	HEAVENLY SKI RESORT/1900	
ENG6 OES 6613 E-20239.5	09/21	KYLE CRECELIUS	3	HEAVENLY SKI RESORT/0700	HEAVENLY SKI RESORT/1900	
ENG6 OES 6602 E-20239.6	09/21	LEHMAN TOBIAS	3	HEAVENLY SKI RESORT/0700	HEAVENLY SKI RESORT/1900	
8. Division/Group Communication Summary						
Function	Channel	RX Frequency N/W	RX Tone/NAC	TX Frequency N/W	TX Tone/NAC	Mode
COMMAND	CMD 96	169.9625N	146.2	165.0500N	146.2	A
TACTICAL	NIFC T1	168.0500N		168.0500N		A
AIR TO GROUND	A/G CMD	167.9500N		167.9500N		A
AIR TO GROUND	A/G CMD E	166.6125N		166.6125N		A
AIR TO GROUND	A/G TAC E	169.2875N		169.2875N		A
AIR TO GROUND	CALCORD	156.0750N	156.7	156.0750N	156.7	A
AIR GUARD	EMERGENCY	168.6250N		168.6250N	110.9	A
9. Prepared By (Resource Unit Leader)		Approved By (Planning Section Chief)			Date	Time
DWAYNE PRESTON (T)		JOE SCURI			09/13/2021	2200

Division/Group Assignment List (ICS 204 WF)
Controlled Unclassified Information//Basic

1. Incident Name:		3.	
CALDOR INCIDENT EAST ZONE		Branch:	Division/Group
2. Operational Period:		XII	AA
Date/Time From: 09/14/2021 0700 TUE	Date/Time To: 09/15/2021 0700 WED		

4. Operations Personnel			
OPERATIONS CHIEF	CRAIG DAUGHERTY; BRIAN NEWMAN JOE GONZALES (T)	BRANCH DIRECTOR	JED GAINES
DIVISION/GROUP SUPERVISOR	JOHN CHESTER LWD-9/16	BRANCH SAFETY	BRIAN SAVAGE

5. Resources Assigned this Period					
Strike Team / Task Force / Resource Designator	LWD	Leader	Number Persons	Drop Off PT./Time	Pick Up PT./Time
**XBU T/F 3000 E-21116	09/29	JASON MORRIS	16	HEAVENLY SKI RESORT/0700	HEAVENLY SKI RESORT/1900
ENG2 BTC 63 E-21116.2	09/20	MACK	3	HEAVENLY SKI RESORT/0700	HEAVENLY SKI RESORT/1900
ENG2 BTC ENGINE 41 E-21116.3	09/20	HERMAN	17	HEAVENLY SKI RESORT/0700	HEAVENLY SKI RESORT/1900
ENG3 BTC ENGINE E376 E-21116.4	09/20	CARSON	3	HEAVENLY SKI RESORT/0700	HEAVENLY SKI RESORT/1900
ENG3 BTC ENGINE 366 E-21116.5	09/20	HAWKINS	3	HEAVENLY SKI RESORT/0700	HEAVENLY SKI RESORT/1900
ENG3 BTC ENGINE 333 E-21116.6	09/20	HALL	3	HEAVENLY SKI RESORT/0700	HEAVENLY SKI RESORT/1900
XST T/F 4204 E-21206	09/15	JEFF SERPA	16	HEAVENLY SKI RESORT/0700	HEAVENLY SKI RESORT/1900
ENG3 B86 E-21206.5	09/15	ANTHONY FOGGE	4	HEAVENLY SKI RESORT/0700	HEAVENLY SKI RESORT/1900
ENG3 SALIDA B12 E-21130	09/16	MIKE LUNN	3	HEAVENLY SKI RESORT/0700	HEAVENLY SKI RESORT/1900
ENG5 594 E-21206.4	09/15	KEN JENKINS	3	HEAVENLY SKI RESORT/0700	HEAVENLY SKI RESORT/1900
ENG6 MODESTO G3 E-21206.3	09/15	MATT CURLESS	3	HEAVENLY SKI RESORT/0700	HEAVENLY SKI RESORT/1900
WTT1 TWA-721 E-21206.6	09/15	ALBERT DESROSIER	2	HEAVENLY SKI RESORT/0700	HEAVENLY SKI RESORT/1900
ENG3 6291 E-50117	09/18	JACOB KOSCHIK	5	HEAVENLY SKI RESORT/0700	HEAVENLY SKI RESORT/1900
ENG3 HART 291 E-291	09/20	DENNIS GATES	3	HEAVENLY SKI RESORT/0700	HEAVENLY SKI RESORT/1900
WTT2 QUALITY CONST E-20008	09/17	P INDIHOR	1	HEAVENLY SKI RESORT/0700	HEAVENLY SKI RESORT/1900
WTT2 CGS INCORPORATED E-20280	10/20	J CORLEY	1	HEAVENLY SKI RESORT/0700	HEAVENLY SKI RESORT/1900

8. Division/Group Communication Summary						
Function	Channel	RX Frequency N/W	RX Tone/NAC	TX Frequency N/W	TX Tone/NAC	Mode
COMMAND	CMD 96	169.9625N	146.2	165.0500N	146.2	A
TACTICAL	NIFC T1	168.0500N		168.0500N		A
AIR TO GROUND	A/G CMD	167.9500N		167.9500N		A
AIR TO GROUND	A/G CMD E	166.6125N		166.6125N		A
AIR TO GROUND	A/G TAC E	169.2875N		169.2875N		A
AIR TO GROUND	CALCORD	156.0750N	156.7	156.0750N	156.7	A
AIR GUARD	EMERGENCY	168.6250N		168.6250N	110.9	A

9. Prepared By (Resource Unit Leader)	Approved By (Planning Section Chief)	Date	Time
DWAYNE PRESTON (T)	JOE SCURI	09/13/2021	2200

Division/Group Assignment List (ICS 204 WF)
Controlled Unclassified Information//Basic

1. Incident Name:		3.				
CALDOR INCIDENT EAST ZONE		Branch:		Division/Group		
2. Operational Period:		XII		AA		
Date/Time From: 09/14/2021 0700 TUE	Date/Time To: 09/15/2021 0700 WED					
4. Operations Personnel						
OPERATIONS CHIEF	CRAIG DAUGHERTY; BRIAN NEWMAN JOE GONZALES (T)	BRANCH DIRECTOR		JED GAINES		
DIVISION/GROUP SUPERVISOR	JOHN CHESTER LWD-9/16	BRANCH SAFETY		BRIAN SAVAGE		
5. Resources Assigned this Period						
Strike Team / Task Force / Resource Designator	LWD	Leader	Number Persons	Drop Off PT./Time	Pick Up PT./Time	
6. Control Operations/Work Assignments:						
Utilize appropriate suppression methods to keep the fire within its current foot print while protecting life threats and impacts to infrastructure. Mop-up to the degree safe to do so and required for containment.						
7. Special Instructions:						
** Denotes 24 HR Shift						
Backhaul all unneeded supplies, nets, food, delivery items and trash. Respond to Calls for service. All firing operations require notification of chain of command.						
Gorrindo (FOBS) and Gray (FOBS) (T) will be working through Branches XII and XV and will check in and out with appropriate DIVS						
Division AA Cody Gunn (FFT2) Chris Stanton (FFT2) Ryan Romero (FFT2) Dan Hevezi (FFT2) Courtney Rowe (READ)						
8. Division/Group Communication Summary						
Function	Channel	RX Frequency N/W	RX Tone/NAC	TX Frequency N/W	TX Tone/NAC	Mode
COM/COMMAND	CMD 96	169.9625N	146.2	165.0500N	146.2	A
TACTICAL	NIFC T1	168.0500N		168.0500N		A
AIR TO GROUND	A/G CMD	167.9500N		167.9500N		A
AIR TO GROUND	A/G CMD E	166.6125N		166.6125N		A
AIR TO GROUND	A/G TAC E	169.2875N		169.2875N		A
AIR TO GROUND	CALCORD	156.0750N	156.7	156.0750N	156.7	A
AIR GUARD	EMERGENCY	168.6250N		168.6250N	110.9	A
9. Prepared By (Resource Unit Leader)		Approved By (Planning Section Chief)		Date	Time	
DWAYNE PRESTON (T)		JOE SCURI		09/13/2021	2200	

Division/Group Assignment List (ICS 204 WF)
Controlled Unclassified Information//Basic

1. Incident Name:			3.			
CALDOR INCIDENT EAST ZONE			Branch:		Division/Group	
2. Operational Period:			XII		DD	
Date/Time From: 09/14/2021 0700 TUE	Date/Time To: 09/15/2021 0700 WED					
4. Operations Personnel						
OPERATIONS CHIEF		CRAIG DAUGHERTY; BRIAN NEWMAN JOE GONZALES (T)		BRANCH DIRECTOR		**JED GAINES
DIVISION/GROUP SUPERVISOR		TYLER CHESAREK LWD-9/17		BRANCH SAFETY		BRIAN SAVAGE
5. Resources Assigned this Period						
Strike Team / Task Force / Resource Designator	LWD	Leader	Number Persons	Drop Off PT./Time	Pick Up PT./Time	
S/T ES3 OES5 5812 C E-50122	09/18	TONY M BLUMER	17	ICP HEAVENLY SKI RESORT/0700	ICP HEAVENLY SKI RESORT/1900	
T/F ENF 363 E-562	09/15	TIMOTHY OWEN	5	ICP HEAVENLY SKI RESORT/0700	ICP HEAVENLY SKI RESORT/1900	
ENG3 E-333	09/15	BEN DUFFLE	5	ICP HEAVENLY SKI RESORT/0700	ICP HEAVENLY SKI RESORT/1900	
ENG 3 E-334	09/15	STEVEN SAVORI	5	ICP HEAVENLY SKI RESORT/0700	ICP HEAVENLY SKI RESORT/1900	
ENG3 E-354	09/15	WES ESKIN	5	ICP HEAVENLY SKI RESORT/0700	ICP HEAVENLY SKI RESORT/1900	
**T/F OES 4803 E-20544	09/22	ROBERT BUNDY	15	ICP HEAVENLY SKI RESORT/0700	ICP HEAVENLY SKI RESORT/1900	
ENG3 8432	09/24	CHRIS HILEMANN	4	ICP HEAVENLY SKI RESORT/0700	ICP HEAVENLY SKI RESORT/1900	
ENG3 8433	09/24	DAVID BARE	4	ICP HEAVENLY SKI RESORT/0700	ICP HEAVENLY SKI RESORT/1900	
ENG3 4607	09/24	JOHN LIPPOLD	3	ICP HEAVENLY SKI RESORT/0700	ICP HEAVENLY SKI RESORT/1900	
ENG3 4613	09/24	TODD HERN	3	ICP HEAVENLY SKI RESORT/0700	ICP HEAVENLY SKI RESORT/1900	
ENG3 MTZ - 251 E-20783	09/16	BRAD CAIN	3	ICP HEAVENLY SKI RESORT/0700	ICP HEAVENLY SKI RESORT/1900	
ENG3 OCF 366 E-20788	09/15	RUDY LOPEZ	4	ICP HEAVENLY SKI RESORT/0700	ICP HEAVENLY SKI RESORT/1900	
ENG3 TMU 342 E-50090.1	09/25	ALEX DELEON	1	ICP HEAVENLY SKI RESORT/0700	ICP HEAVENLY SKI RESORT/1900	
ENG6 ASF E662 E-50121	09/18	ANDREW ZIMMERMAN	7	ICP HEAVENLY SKI RESORT/0700	ICP HEAVENLY SKI RESORT/1900	
ENG6 LEADORE ENG 681 E-21097	09/17	STEVEN RODRIGUEZ	5	ICP HEAVENLY SKI RESORT/0700	ICP HEAVENLY SKI RESORT/1900	
ENG6 AZ-TNF ENG 12-35 E-522	09/16	JUSTINE E GARCIA	7	ICP HEAVENLY SKI RESORT/0700	ICP HEAVENLY SKI RESORT/1900	
6. Division/Group Communication Summary						
Function	Channel	RX Frequency N/W	RX Tone/NAC	TX Frequency N/W	TX Tone/NAC	Mode
COMMAND	CMD 5	169.7500N	146.2	167.1000N	146.2	A
TACTICAL	NIFC T6	166.7750N		166.7750N		
AIR TO GROUND	A/G CMD	167.9500N		167.9500N		A
AIR TO GROUND	A/G CMD E	166.6125N		166.6125N		A
AIR TO GROUND	A/G TAC E	169.2875N		169.2875N		A
AIR TO GROUND	CALCORD	156.0750N	156.7	156.0750N	156.7	A
AIR GUARD	EMERGENCY	168.6250N		168.6250N	110.9	A
9. Prepared By (Resource Unit Leader)		Approved By (Planning Section Chief)		Date	Time	
SCOTT LAZENBY (T)		JOE SCURI		09/13/2021	2200	

Division/Group Assignment List (ICS 204 WF)
Controlled Unclassified Information//Basic

1. Incident Name:			3.			
CALDOR INCIDENT EAST ZONE			Branch:		Division/Group	
2. Operational Period:			XII		DD	
Date/Time From: 09/14/2021 0700	TUE	Date/Time To: 09/15/2021 0700				
4. Operations Personnel						
OPERATIONS CHIEF		CRAIG DAUGHERTY; BRIAN NEWMAN JOE GONZALES (T)		BRANCH DIRECTOR		**JED GAINES
DIVISION/GROUP SUPERVISOR		TYLER CHESAREK LWD-9/17		BRANCH SAFETY		BRIAN SAVAGE
5. Resources Assigned this Period						
Strike Team / Task Force / Resource Designator		LWD	Leader	Number Persons	Drop Off PT./Time	Pick Up PT./Time
ENG6 ALPINE WILDFIRE SERVICE INC E-21103		09/15	LEIF LARSON	3	ICP HEAVENLY SKI RESORT/0700	ICP HEAVENLY SKI RESORT/1900
WTS2 URBAN DREAMER E-20002		09/14	STEVE ZAY	2	ICP HEAVENLY SKI RESORT/0700	ICP HEAVENLY SKI RESORT/1900
**HEQB O-20547		09/14	SCOTT PRICE	1	ICP HEAVENLY SKI RESORT/0700	ICP HEAVENLY SKI RESORT/1900
6. Control Operations/Work Assignments:						
Mop-up to the degree safe to do so and required for containment.						
7. Special Instructions:						
<p>**Denotes 24 HR Shift</p> <p>Backhaul all unneeded supplies, nets, food, delivery items and trash. Respond to calls for service. All firing operations require notification of chain of command.</p> <p>Gorrindo (FOBS) and Gray (FOBS) (T) will be working through Branches XII and XV and will check in and out with appropriate DIVS</p> <p>Division DD Alicia Bonskowski (ARCH)</p>						
8. Division/Group Communication Summary						
Function	Channel	RX Frequency N/W	RX Tone/NAC	TX Frequency N/W	TX Tone/NAC	Mode
COMMAND	CMD 5	169.7500N	146.2	167.1000N	146.2	A
TACTICAL	NIFC T6	166.7750N		166.7750N		
AIR TO GROUND	A/G CMD	167.9500N		167.9500N		A
AIR TO GROUND	A/G CMD E	166.6125N		166.6125N		A
AIR TO GROUND	A/G TAC E	169.2875N		169.2875N		A
AIR TO GROUND	CALCORD	156.0750N	156.7	156.0750N	156.7	A
AIR GUARD	EMERGENCY	168.6250N		168.6250N	110.9	A
9. Prepared By (Resource Unit Leader)			Approved By (Planning Section Chief)		Date	Time
SCOTT LAZENBY (T)			JOE SCURI		09/13/2021	2200

Division/Group Assignment List (ICS 204 WF)

Controlled Unclassified Information//Basic

1. Incident Name:			3.			
CALDOR INCIDENT EAST ZONE			Branch:		Division/Group	
2. Operations Period:			XII		STRUCTURE GROUP	
Date/Time From: 09/14/2021 0700 TUE		Date/Time To: 09/15/2021 0700 WED				
4. Operations Personnel						
OPERATIONS CHIEF		CRAIG DAUGHERTY; BRIAN NEWMAN JOE GONZALES (T)		BRANCH DIRECTOR		**JED GAINES
DIVISION/GROUP SUPERVISOR		**ETHAN PETERSEN		BRANCH SAFETY		BRIAN SAVAGE
Resources Assigned this Period						
Strike Team / Task Force / Resource Designator		LWD	Leader	Number Persons	Drop Off PT./Time	Pick Up PT./Time
**S/T ES3 CZU 9172C E-20864		09/29		17	ICP HEAVENLY SKI RESORT/0700	ICP HEAVENLY SKI RESORT/1900
ENG3 BRUSH 21 E-50126		09/18	KYLE FINE	4	ICP HEAVENLY SKI RESORT/0700	ICP HEAVENLY SKI RESORT/1900
ENG4 J3 CONTR ENG 21269 E-21269		09/18	MAT STEENHUIZEN	3	ICP HEAVENLY SKI RESORT/0700	ICP HEAVENLY SKI RESORT/1900
ENG4 A A A THUNDERBOLT ENG T-11 E-21268		09/18	ROBERT STEWART	3	ICP HEAVENLY SKI RESORT/0700	ICP HEAVENLY SKI RESORT/1900
ENG6 ID-NCF ENG 671 E-566		09/16	ANDREW BROWN	4	ICP HEAVENLY SKI RESORT/0700	ICP HEAVENLY SKI RESORT/1900
ENG6 DVT 6462 E-21265		09/18	JOE HERNANDEZ	5	ICP HEAVENLY SKI RESORT/0700	ICP HEAVENLY SKI RESORT/1900
ENG6 TRI-STATE FIRE LLC E-21101		09/15	ISAIAH RUYBAL	2	ICP HEAVENLY SKI RESORT/0700	ICP HEAVENLY SKI RESORT/1900
WTS2 IDAHO HEAVY EQUIPMENT/PRIMMER WT E-387		09/27	PAT HOLLIDAY	2	ICP HEAVENLY SKI RESORT/0700	ICP HEAVENLY SKI RESORT/1900
6. Control Operations/Work Assignments:						
Mop-up to the degree safe to do so and required for containment. Respond to calls for service. Mitigate hazards to make the area safe for residents to repopulate.						
7. Special Instructions:						
** Denotes 24 HR Shift						
Backhaul all unneeded supplies, nets, food, delivery items and trash. Respond to calls for service. All firing operations require notification of chain of command.						
8. Division/Group Communication Summary						
Function	Channel	RX Frequency N/W	RX Tone/NAC	TX Frequency N/W	TX Tone/NAC	Mode
COMMAND	CMD 93	166.6875N	146.2	162.9375N	146.2	A
TACTICAL	NIFC T7	168.2500N		168.2500N		A
AIR TO GROUND	A/G CMD	167.9500N		167.9500N		A
AIR TO GROUND	A/G CMD E	166.6125N		166.6125N		A
AIR TO GROUND	A/G TAC E	169.2875N		169.2875N		A
AIR TO GROUND	CALCORD	156.0750N	156.7	156.0750N	156.7	A
AIR GUARD	EMERGENCY	168.6250N		168.6250N	110.9	A
9. Prepared By (Resource Unit Leader)			Approved By (Planning Section Chief)		Date	Time
SCOTT.LAZENBY (T)			JOE SCURI		09/13/2021	2200

Division/Group Assignment List (ICS 204 WF)

Controlled Unclassified Information//Basic

1. Incident Name:			3.			
CALDOR INCIDENT EAST ZONE			Branch:		Division/Group	
2. Operational Period:			XV		MM	
Date/Time From: 09/14/2021 0700	TUE	Date/Time To: 09/15/2021 0700				
4. Operations Personnel						
OPERATIONS CHIEF		CRAIG DAUGHERTY; BRIAN NEWMAN JOE GONZALES (T)		BRANCH DIRECTOR		DREW GRAHAM LWD-9/29
DIVISION/GROUP SUPERVISOR		AARON SCHUMACHER LWD-9/17		BRANCH SAFETY		
5. Resources Assigned this Period						
Strike Team / Task Force / Resource Designator		LWD	Leader	Number Persons	Drop Off PT./Time	Pick Up PT./Time
HC2IA SLIDE MOUNTAIN C-50049		09/26	JOSHUA HIGGINS	21	ICP HEAVENLY SKI RESORT/0700	ICP HEAVENLY SKI RESORT/1900
HC2 GRAYBACK 4 C-109		09/16	EDWIN LORD	20	ICP HEAVENLY SKI RESORT/0700	ICP HEAVENLY SKI RESORT/1900
HC2 FCF MOSQUEDA C-50004		09/16	FRANCISCO CISNEROS	20	ICP HEAVENLY SKI RESORT/0700	ICP HEAVENLY SKI RESORT/1900
ENG3 RVY - 621 E-21161		09/14	RICHARD BIRMINGHAM	4	ICP HEAVENLY SKI RESORT/0700	ICP HEAVENLY SKI RESORT/1900
ENG3 MLV 607 E-21162		09/14	BEN POWERS	4	ICP HEAVENLY SKI RESORT/0700	ICP HEAVENLY SKI RESORT/1900
TFLD O-50000		09/16	LOGAN LAWSON	1	ICP HEAVENLY SKI RESORT/0700	ICP HEAVENLY SKI RESORT/1900
FFT1 C-103.8		09/17	MORGAN NELSON	1	ICP HEAVENLY SKI RESORT/0700	ICP HEAVENLY SKI RESORT/1900
6. Control Operations/Work Assignments:						
Utilize appropriate suppression methods to keep the fire within its current foot print while protecting life threats and impacts to infrastructure.						
Mop-up to the degree safe to do so and required for containment.						
7. Special Instructions:						
**Denotes 24 HR Shift						
Backhaul all unneeded supplies, nets, food, delivery items and trash. All firing operations require notification of chain of command.						
FOBS Gorrindo and FOBS (T) Grey will be working throughout Branches 12 and 15. They will check in and out with appropriate divisions.						
Paul Tadlock (SOFR) DIVISION MM/QQ						
8. Division/Group Communication Summary						
Function	Channel	RX Frequency N/W	RX Tone/NAC	TX Frequency N/W	TX Tone/NAC	Mode
COMMAND	CMD 67	172.0750N	146.2	162.2000N	146.2	A
TACTICAL	NIFC T3	168.6000N		168.6000N		A
AIR TO GROUND	A/G CMD	167.9500N		167.9500N		A
AIR TO GROUND	A/G CMD E	166.6125N		166.6125N		A
AIR TO GROUND	A/G TAC E	169.2875N		169.2875N		A
AIR TO GROUND	CALCORD	156.0750N	156.7	156.0750N	156.7	A
AIR GUARD	EMERGENCY	168.6250N		168.6250N	110.9	A
9. Prepared By (Resource Unit Leader)		Approved By (Planning Section Chief)			Date	Time
DWAYNE PRESTON (T)		JOE SCURI			09/13/2021	2200

Division/Group Assignment List (ICS 204 WF)
Controlled Unclassified Information//Basic

1. Incident Name:		3.	
CALDOR INCIDENT EAST ZONE		Branch:	Division/Group
2. Operational Period:		XV	PP
Date/Time From: 09/14/2021 0700 TUE	Date/Time To: 09/15/2021 0700 WED		

4. Operations Personnel			
OPERATIONS CHIEF	CRAIG DAUGHERTY; BRIAN NEWMAN JOSE GONZALES (T)	BRANCH DIRECTOR	DREW M GRAHAM LWD-9/13
DIVISION/GROUP SUPERVISOR	GRAHM RICE LWD-9/17 PAT OJEDA LWD-9/17 (T)	BRANCH SAFETY	

Resources Assigned this Period					
Strike Team / Task Force / Resource Designator	LWD	Leader	Number Persons	Drop Off PT./Time	Pick Up PT./Time
**HCS1 LMU S/T 9224 G C-13	10/17	TROY MCKINNEY	28	ICP HEAVENLY SKI RESORT/0700	ICP HEAVENLY SKI RESORT/1900
HC1 PNF IHC PRESCOTT C-103	09/17	DARIN FISHER	20	ICP HEAVENLY SKI RESORT/0700	ICP HEAVENLY SKI RESORT/1900
HC1 TALLAC IHC C-50001	09/22	KYLE BETTY	20	ICP HEAVENLY SKI RESORT/0700	ICP HEAVENLY SKI RESORT/1900
HC1 TEXAS CANYON HOTSHOTS IHC C-50006	09/16	DANNY BREUKLANDER	20	ICP HEAVENLY SKI RESORT/0700	ICP HEAVENLY SKI RESORT/1900
HC1 CEDAR CITY IHC C-50008	09/17	DAVID HARMON	20	ICP HEAVENLY SKI RESORT/0700	ICP HEAVENLY SKI RESORT/1900
HC1 ARAVAIPA IHC C-50009	09/19	GREG SMITH	20	ICP HEAVENLY SKI RESORT/0700	ICP HEAVENLY SKI RESORT/1900
HC1 SIERRA HOTSHOTS IHC C-50014	09/19	ALAN P ROBY	19	ICP HEAVENLY SKI RESORT/0700	ICP HEAVENLY SKI RESORT/1900
HC1 ELDORADO IHC C-50020	09/22	BEN STRAHN	20	ICP HEAVENLY SKI RESORT/0700	ICP HEAVENLY SKI RESORT/1900
HC2I WHITE MOUNTAIN C-107	09/26	MEKIAH STANSEL	21	ICP HEAVENLY SKI RESORT/0700	ICP HEAVENLY SKI RESORT/1900
HC2I SAFFORD - AZ-GID C-50016	09/22	BERNIE SAFFORD	19	ICP HEAVENLY SKI RESORT/0700	ICP HEAVENLY SKI RESORT/1900
HC2I ZEPHYR 20 C-50050	09/26	MATTHEW FOGARTY	20	ICP HEAVENLY SKI RESORT/0700	ICP HEAVENLY SKI RESORT/1900
HC2 FRANCO 2 C-111	09/16	J. MARTINEZ-ALVARADO	20	ICP HEAVENLY SKI RESORT/0700	ICP HEAVENLY SKI RESORT/1900
HC2 FRANCO 3 C-112	09/16	ARMANDO CASTRO	20	ICP HEAVENLY SKI RESORT/0700	ICP HEAVENLY SKI RESORT/1900
HC2 FCF MOUNTAINEER CONTRACTING C-50011	09/17	JUAN PEREZ	20	ICP HEAVENLY SKI RESORT/0700	ICP HEAVENLY SKI RESORT/1900
HC2 FRANCO 6 C-50012	09/17	LEONARD TOWNSEND	20	ICP HEAVENLY SKI RESORT/0700	ICP HEAVENLY SKI RESORT/1900
HC2 FCF F&F FARM C-50013	09/17	JAVIER FRANCO	20	ICP HEAVENLY SKI RESORT/0700	ICP HEAVENLY SKI RESORT/1900

8. Division/Group Communication Summary						
Function	Channel	RX Frequency N/W	RX Tone/NAC	TX Frequency N/W	TX Tone/NAC	Mode
COMMAND	CMD 67	172.0750N	146.2	162.2000N	146.2	A
TACTICAL	VFIRE 24	154.2725N	156.7	154.2725N	156.7	A
AIR TO GROUND	A/G CMD	167.9500N		167.9500N		A
AIR TO GROUND	A/G CMD E	166.6125N		166.6125N		A
AIR TO GROUND	A/G TAC E	169.2875N		169.2875N		A
AIR TO GROUND	CALCORD	156.0750N	156.7	156.0750N	156.7	A
AIR GUARD	EMERGENCY	168.6250N		168.6250N	110.9	A

9. Prepared By (Resource Unit Leader)	Approved By (Planning Section Chief)	Date	Time
DWAYNE PRESTON (T)	JOE SCURI	09/13/2021	2200

Division/Group Assignment List (ICS 204 WF)
Controlled Unclassified Information//Basic

1. Incident Name:				3.		
CALDOR INCIDENT EAST ZONE				Branch:		Division/Group
2. Operations Period:				XV		PP
Date/Time From: 09/14/2021 0700 TUE		Date/Time To: 09/15/2021 0700 WED				
4. Operations Personnel						
OPERATIONS CHIEF		CRAIG DAUGHERTY; BRIAN NEWMAN JOSE GONZALES (T)		BRANCH DIRECTOR		DREW M GRAHAM LWD-9/13
DIVISION/GROUP SUPERVISOR		GRAHM RICE LWD-9/17 PAT OJEDA LWD-9/17 (T)		BRANCH SAFETY		
5. Resources Assigned this Period						
Strike Team / Task Force / Resource Designator		LWD	Leader	Number Persons	Drop Off PT./Time	Pick Up PT./Time
ENG3 COLORADO RIVER FIRE RESCUE E-361 E-21037		09/16	RANDY HILL	3	ICP HEAVENLY SKI RESORT/0700	ICP HEAVENLY SKI RESORT/1900
ENG3 AZ-FLG 153 E-50119		09/18	DANIEL CHAVEZ-SCHAEFFER	4	ICP HEAVENLY SKI RESORT/0700	ICP HEAVENLY SKI RESORT/1900
ENG3 R01 E3553 E-50010		09/18	ROBERT SHERIDAN	3	ICP HEAVENLY SKI RESORT/0700	ICP HEAVENLY SKI RESORT/1900
ENG6 AZ-PNF ENG 933 E-524		09/14	MARK TIMBER	4	ICP HEAVENLY SKI RESORT/0700	ICP HEAVENLY SKI RESORT/1900
ENG6 FAD 2616 E-580		09/14	DOMINIC SANCHEZ	7	ICP HEAVENLY SKI RESORT/0700	ICP HEAVENLY SKI RESORT/1900
ENG6 NM ENG 621 E-21100		09/18	REBECCA ELMORE	3	ICP HEAVENLY SKI RESORT/0700	ICP HEAVENLY SKI RESORT/1900
ENG6 NE ENG 611 E-21225		09/17	CHANCE GILES	3	ICP HEAVENLY SKI RESORT/0700	ICP HEAVENLY SKI RESORT/1900
ENG6 L&A WILDFIRE ENG E-503		09/16	JOSHUA WAGNER	3	ICP HEAVENLY SKI RESORT/0700	ICP HEAVENLY SKI RESORT/1900
ENG6 GFS ENG 62 E-563		09/18	STEVE BROUILLETTE	3	ICP HEAVENLY SKI RESORT/0700	ICP HEAVENLY SKI RESORT/1900
WTT1 JCK 6140 E-50100		09/17	MATTHEW DOLEZAL	1	ICP HEAVENLY SKI RESORT/0700	ICP HEAVENLY SKI RESORT/1900
WTT2 TDOX 25 E-50127		09/18	MARK NORWOOD	2	ICP HEAVENLY SKI RESORT/0700	ICP HEAVENLY SKI RESORT/1900
WTT2 AWB INC E-20009		09/17	R KEENE	1	ICP HEAVENLY SKI RESORT/0700	ICP HEAVENLY SKI RESORT/1900
WTS1 KOONTZ E-20287		09/20	TEDDY DILKS	1	ICP HEAVENLY SKI RESORT/0700	ICP HEAVENLY SKI RESORT/1900
**WTS1 MMU FOOTHILL H20 E-20679		09/25	DANNY NEGRETE	2	ICP HEAVENLY SKI RESORT/0700	ICP HEAVENLY SKI RESORT/1900
WTS2 T2 OXFORD E-257		09/25	CHARLIE CLARK	1	ICP HEAVENLY SKI RESORT/0700	ICP HEAVENLY SKI RESORT/1900
WTS2 MAINSTREAM SVC E-20006		10/17	MARK HUMPHREY	1	ICP HEAVENLY SKI RESORT/0700	ICP HEAVENLY SKI RESORT/1900
6. Division/Group Communication Summary						
Function	Channel	RX Frequency N/W	RX Tone/NAC	TX Frequency N/W	TX Tone/NAC	Mode
COMMAND	CMD 67	172.0750N	146.2	162.2000N	146.2	A
TACTICAL	VFIRE 24	154.2725N	156.7	154.2725N	156.7	A
AIR TO GROUND	A/G CMD	167.9500N		167.9500N		A
AIR TO GROUND	A/G CMD E	166.6125N		166.6125N		A
AIR TO GROUND	A/G TAC E	169.2875N		169.2875N		A
AIR TO GROUND	CALCORD	156.0750N	156.7	156.0750N	156.7	A
AIR GUARD	EMERGENCY	168.6250N		168.6250N	110.9	A
9. Prepared By (Resource Unit Leader)			Approved By (Planning Section Chief)		Date	Time
DWAYNE PRESTON (T)			JOE SCURI		09/13/2021	2200

Division/Group Assignment List (ICS 204 WF)
Controlled Unclassified Information//Basic

1. Incident Name:			3.			
CALDOR INCIDENT EAST ZONE			Branch:		Division/Group	
2. Operational Period:			XV		PP	
Date/Time From: 09/14/2021 0700 TUE	Date/Time To: 09/15/2021 0700 WED					
4. Operations Personnel						
OPERATIONS CHIEF	CRAIG DAUGHERTY; BRIAN NEWMAN JOSE GONZALES (T)		BRANCH DIRECTOR		DREW M GRAHAM LWD-9/13	
DIVISION/GROUP SUPERVISOR	GRAHM RICE LWD-9/17 PAT OJEDA LWD-9/17 (T)		BRANCH SAFETY			
5. Resources Assigned this Period						
Strike Team / Task Force / Resource Designator	LWD	Leader	Number Persons	Drop Off PT./Time	Pick Up PT./Time	
WTS2 DAHL & SONS E-20019	09/26	MARK DAHL	1	ICP HEAVENLY SKI RESORT/0700	ICP HEAVENLY SKI RESORT/1900	
WTS2 CHRIS MORRIS E-20681	09/24	CHRIS MORRIS	1	ICP HEAVENLY SKI RESORT/0700	ICP HEAVENLY SKI RESORT/1900	
**DOZ2 BUFFINGTON E-20022	09/16	LANE BENSON	2	ICP HEAVENLY SKI RESORT/0700	ICP HEAVENLY SKI RESORT/1900	
**DOZ2 NORTHWESTERN FIRE E-20905	09/29	MIKE SALTER	3	ICP HEAVENLY SKI RESORT/0700	ICP HEAVENLY SKI RESORT/1900	
SKG2 QUICK RESPONSE FIRE E-64	09/15	DARREN PICKERING	2	ICP HEAVENLY SKI RESORT/0700	ICP HEAVENLY SKI RESORT/1900	
SKDS DC FIRE 5395 E-247	09/16	DAYNE MARTIN	2	ICP HEAVENLY SKI RESORT/0700	ICP HEAVENLY SKI RESORT/1900	
SKD3 BULL CREEK E-65	09/21	TYLER CAHOON	2	ICP HEAVENLY SKI RESORT/0700	ICP HEAVENLY SKI RESORT/1900	
STEN O-50126	09/17	WILLY MELENDEZ	1	ICP HEAVENLY SKI RESORT/0700	ICP HEAVENLY SKI RESORT/1900	
STEN(T) O-50125	09/17	MICHAEL HOWELL	1	ICP HEAVENLY SKI RESORT/0700	ICP HEAVENLY SKI RESORT/1900	
TFLD O-224	09/24	MICHAEL MACARTHUR	1	ICP HEAVENLY SKI RESORT/0700	ICP HEAVENLY SKI RESORT/1900	
TFLD O-50221	09/16	RACHAEL HANSEN	1	ICP HEAVENLY SKI RESORT/0700	ICP HEAVENLY SKI RESORT/1900	
TFLD (T) O-50091	09/21	JUSTIN MCARTHUR	1	ICP HEAVENLY SKI RESORT/0700	ICP HEAVENLY SKI RESORT/1900	
HEQB O-20545	09/14	CHRISTOPHER BEERY	1	ICP HEAVENLY SKI RESORT/0700	ICP HEAVENLY SKI RESORT/1900	
HEQB(T) O-20576	09/14	RYAN LONG	1	ICP HEAVENLY SKI RESORT/0700	ICP HEAVENLY SKI RESORT/1900	
HEQB (T) O-20578	09/14	DARREN HANSEN	1	ICP HEAVENLY SKI RESORT/0700	ICP HEAVENLY SKI RESORT/1900	
FMOD UNDERDOG TIMBER FALLING O-232	09/23	CONOR BROWN	2	ICP HEAVENLY SKI RESORT/0700	ICP HEAVENLY SKI RESORT/1900	
6. Division/Group Communication Summary						
Function	Channel	RX Frequency N/W	RX Tone/NAC	TX Frequency N/W	TX Tone/NAC	Mode
COMMAND	CMD 67	172.0750N	146.2	162.2000N	146.2	A
TACTICAL	VFIRE 24	154.2725N	156.7	154.2725N	156.7	A
AIR TO GROUND	A/G CMD	167.9500N		167.9500N		A
AIR TO GROUND	A/G CMD E	166.6125N		166.6125N		A
AIR TO GROUND	A/G TAC E	169.2875N		169.2875N		A
AIR TO GROUND	CALCORD	156.0750N	156.7	156.0750N	156.7	A
AIR GUARD	EMERGENCY	168.6250N		168.6250N	110.9	A
9. Prepared By (Resource Unit Leader)		Approved By (Planning Section Chief)		Date	Time	
DWAYNE PRESTON (T)		JOE SCURI		09/13/2021	2200	

Division/Group Assignment List (ICS 204 WF)
Controlled Unclassified Information//Basic

1. Incident Name:		3.	
CALDOR INCIDENT EAST ZONE		Branch:	Division/Group
2. Operational Period:		XV	PP
Date/Time From: 09/14/2021 0700 TUE	Date/Time To: 09/15/2021 0700 WED		

4. Operations Personnel			
OPERATIONS CHIEF	CRAIG DAUGHERTY; BRIAN NEWMAN JOSE GONZALES (T)	BRANCH DIRECTOR	DREW M GRAHAM LWD-9/13
DIVISION/GROUP SUPERVISOR	GRAHM RICE LWD-9/17 PAT OJEDA LWD-9/17 (T)	BRANCH SAFETY	

6. Control Operations/Work Assignments:
Utilize appropriate suppression methods to keep the fire within its current foot print while protecting life threats and impacts to infrastructure. Mop-up to the degree safe to do so and required for containment.

7. Special Instructions:
** Denotes 24 HR Shift

Backhaul all unneeded supplies, nets, food, delivery items and trash. All firing operations require notification of chain of command.

Darren Johnson (SOFR) Division PP

Gorrindo (FOBS) and Gray (FOBS) (T) will be working through Branches XII and XV and will check in and out with appropriate DIVS

8. Division/Group Communication Summary

Function	Channel	RX Frequency N/W	RX Tone/NAC	TX Frequency N/W	TX Tone/NAC	Mode
COMMAND	CMD 67	172.0750N	146.2	162.2000N	146.2	A
TACTICAL	VFIRE 24	154.2725N	156.7	154.2725N	156.7	A
AIR TO GROUND	A/G CMD	167.9500N		167.9500N		A
AIR TO GROUND	A/G CMD E	166.6125N		166.6125N		A
AIR TO GROUND	A/G TAC E	169.2875N		169.2875N		A
AIR TO GROUND	CALCORD	156.0750N	156.7	156.0750N	156.7	A
AIR GUARD	EMERGENCY	168.6250N		168.6250N	110.9	A

9. Prepared By (Resource Unit Leader)	Approved By (Planning Section Chief)	Date	Time
DWAYNE PRESTON (T)	JOE SCURI	09/13/2021	2200

Division/Group Assignment List (ICS 204 WF)
Controlled Unclassified Information//Basic

1. Incident Name:		3.	
CALDOR INCIDENT EAST ZONE		Branch:	Division/Group
2. Operational Period:		XV	QQ
Date/Time From: 09/14/2021 0700 TUE	Date/Time To: 09/15/2021 0700 WED		

4. Operations Personnel			
OPERATIONS CHIEF	CRAIG DAUGHERTY; BRIAN NEWMAN JOE GONZALES (T)	BRANCH DIRECTOR	DREW GRAHAM
DIVISION/GROUP SUPERVISOR	MARVIN ROYBAL LWD-9/14 JAMES SEARCY LWD-9/18 (T)	BRANCH SAFETY	

5. Resources Assigned this Period					
Strike Team / Task Force / Resource Designator	LWD	Leader	Number Persons	Drop Off PT./Time	Pick Up PT./Time
HC2IA BLACK EAGLES 2 C-50007	09/17	GUSTAVO SANTOYO-GALLEGOS	21	ICP HEAVENLY SKI RESORT/0700	ICP HEAVENLY SKI RESORT/1900
HC2 PACIFIC COAST C-50003	09/17	RAMON CISNEROS	20	ICP HEAVENLY SKI RESORT/0700	ICP HEAVENLY SKI RESORT/1900
ENG3 UT CEDAR MTN FD 75 E-50012	09/17	PETER MANSON	4	ICP HEAVENLY SKI RESORT/0700	ICP HEAVENLY SKI RESORT/1900
ENG3 AAA FORESTRY E-21013	09/16	KYLE CALF-LOOKING	4	ICP HEAVENLY SKI RESORT/0700	ICP HEAVENLY SKI RESORT/1900
**ENG6 SLM 110 E-20826	09/15	JASON GRAY	6	ICP HEAVENLY SKI RESORT/0700	ICP HEAVENLY SKI RESORT/1900
WTS1 ASAP SVC E-20015	09/19	D DIXON	1	ICP HEAVENLY SKI RESORT/0700	ICP HEAVENLY SKI RESORT/1900
DOZ2 HARD LOGGING E-20828	09/26	LUKE HALL	2	ICP HEAVENLY SKI RESORT/0700	ICP HEAVENLY SKI RESORT/1900
HEQB O-20302	09/14	DOUG LINGEN	1	ICP HEAVENLY SKI RESORT/0700	ICP HEAVENLY SKI RESORT/1900
FAL1 MOEN TIMBER FALLING O-50089	09/18	MICHAEL MOEN	1	ICP HEAVENLY SKI RESORT/0700	ICP HEAVENLY SKI RESORT/1900
FAL1 A & F ENTERPRISES O-50088	09/18	ALEX BOKISH	1	ICP HEAVENLY SKI RESORT/0700	ICP HEAVENLY SKI RESORT/1900
EMTF O-50108	09/17	WES CHAMBERLAIN	1	ICP HEAVENLY SKI RESORT/0700	ICP HEAVENLY SKI RESORT/1900
EMTF O-50034	09/15	TREVOR MOUREAUX	1	ICP HEAVENLY SKI RESORT/0700	ICP HEAVENLY SKI RESORT/1900
EMPF E-50170	09/27	HEATHER BUBEN	1	ICP HEAVENLY SKI RESORT/0700	ICP HEAVENLY SKI RESORT/1900

6. Division/Group Communication Summary						
Function	Channel	RX Frequency N/W	RX Tone/NAC	TX Frequency N/W	TX Tone/NAC	Mode
COMMAND	CMD 67	172.0750N	146.2	162.2000N	146.2	A
TACTICAL	VFIRE 25	154.2875N	156.7	154.2875N	156.7	A
AIR TO GROUND	A/G CMD	167.9500N		167.9500N		A
AIR TO GROUND	A/G CMD E	166.6125N		166.6125N		A
AIR TO GROUND	A/G TAC E	169.2875N		169.2875N		A
AIR TO GROUND	CALCORD	156.0750N	156.7	156.0750N	156.7	A
AIR GUARD	EMERGENCY	168.6250N		168.6250N	110.9	A

9. Prepared By (Resource Unit Leader)	Approved By (Planning Section Chief)	Date	Time
SCOTT LAZENBY (T)	JOE SCURI	09/13/2021	2200

Division/Group Assignment List (ICS 204 WF)
Controlled Unclassified Information//Basic

1. Incident Name:		3.	
CALDOR INCIDENT EAST ZONE		Branch:	Division/Group
2. Operational Period:		XV	QQ
Date/Time From: 09/14/2021 0700 TUE	Date/Time To: 09/15/2021 0700 WED		

4. Operations Personnel			
OPERATIONS CHIEF	CRAIG DAUGHERTY; BRIAN NEWMAN JOE GONZALES (T)	BRANCH DIRECTOR	DREW GRAHAM
DIVISION/GROUP SUPERVISOR	MARVIN ROYBAL LWD-9/14 JAMES SEARCY LWD-9/18 (T)	BRANCH SAFETY	

5. Resources Assigned this Period					
Strike Team / Task Force / Resource Designator	LWD	Leader	Number Persons	Drop Off PT./Time	Pick Up PT./Time

6. Control Operations/Work Assignments:
Utilize appropriate suppression methods to keep the fire within its current foot print while protecting life threats and impacts to infrastructure. Mop-up to the degree safe to do so and required for containment.

7. Special Instructions:
**Denotes 24 HR Shift

Backhaul all unneeded supplies, nets, food, delivery items and trash. All firing operations require notification of chain of command.

FOBS Gorrindo and FOBS (T) Grey will be working throughout Branches 12 and 15. They will check in and out with appropriate divisions.

Paul Tadlock (SOFR) DIVISION MM/QQ

8. Division/Group Communication Summary						
Function	Channel	RX Frequency N/W	RX Tone/NAC	TX Frequency N/W	TX Tone/NAC	Mode
COMMAND	CMD 67	172.0750N	146.2	162.2000N	146.2	A
TACTICAL	VFIRE 25	154.2875N	156.7	154.2875N	156.7	A
AIR TO GROUND	A/G CMD	167.9500N		167.9500N		A
AIR TO GROUND	A/G CMD E	166.6125N		166.6125N		A
AIR TO GROUND	A/G TAC E	169.2875N		169.2875N		A
AIR TO GROUND	CALCORD	156.0750N	156.7	156.0750N	156.7	A
AIR GUARD	EMERGENCY	168.6250N		168.6250N	110.9	A

9. Prepared By (Resource Unit Leader)	Approved By (Planning Section Chief)	Date	Time
SCOTT LAZENBY (T)	JOE SCURI	09/13/2021	2200

Division/Group Assignment List (ICS 204 WF)
Controlled Unclassified Information//Basic

1. Incident Name:		3.	
CALDOR INCIDENT EAST ZONE		Branch: XV	Division/Group CONTIN/SUPP REPAIR
2. Operational Period:			
Date/Time From: 09/14/2021 0700	TUE	Date/Time To: 09/15/2021 0700	WED

4. Operations Personnel			
OPERATIONS CHIEF	CRAIG DAUGHERTY; BRIAN NEWMAN JOE GONZALES (T)	BRANCH DIRECTOR	DREW GRAHAM LWD9/29
DIVISION/GROUP SUPERVISOR	ASAD RAHMAN LWD-9/17 JASON TAYLOR LWD-9/15 (T)	BRANCH SAFETY	

5. Resources Assigned this Period					
Strike Team / Task Force / Resource Designator	LWD	Leader	Number Persons	Drop Off PT./Time	Pick Up PT./Time
HC2IA TAS TANANA CHIEFS C-104	09/27	GABRIEL DAVID SIMPLE	18	HEAVENLY SKI RESORT/0700	HEAVENLY SKI RESORT/1900
HC2 MS REGULAR #1 C-50047	09/27	ERIC GLADNEY	22	HEAVENLY SKI RESORT/0700	HEAVENLY SKI RESORT/1900
HC2 R & R CONTRACTING C-50041	09/25	ROGELIO IBARRA	20	HEAVENLY SKI RESORT/0700	HEAVENLY SKI RESORT/1900
HC2 GRIZZLY RED CREW C-50042	09/25	KARLA FONSECA	20	HEAVENLY SKI RESORT/0700	HEAVENLY SKI RESORT/1900
HC2 MOUNTAINEER MT2 C-50043	09/26	HARO WENCESLAO	20	HEAVENLY SKI RESORT/0700	HEAVENLY SKI RESORT/1900
HC2 COOPER CONTRACTING C-50048	09/26	ROBERT GRIMALDO	20	HEAVENLY SKI RESORT/0700	HEAVENLY SKI RESORT/1900
ENG3 CO OAK CK 831 E-50064	09/17	ROBERT J REILLEY	3	HEAVENLY SKI RESORT/0700	HEAVENLY SKI RESORT/1900
ENG3 NTF 54 E-20763	09/19	GARY NELSON	4	HEAVENLY SKI RESORT/0700	HEAVENLY SKI RESORT/1900
ENG4 IDAHO FALLS E3431 E-50165	09/25	JEREMY CRAIG	3	HEAVENLY SKI RESORT/0700	HEAVENLY SKI RESORT/1900
ENG4 FLAMECATCHERS E-50120	09/18	ASHTON KAREL	3	HEAVENLY SKI RESORT/0700	HEAVENLY SKI RESORT/1900
ENG6 AZ 2162 E-21281	09/18	CHAYNE BEST	3	HEAVENLY SKI RESORT/0700	HEAVENLY SKI RESORT/1900
ENG6 EIS 611 E-50125	09/19	CHRIS PLENNS	3	HEAVENLY SKI RESORT/0700	HEAVENLY SKI RESORT/1900
ENG6 GTP 601 E-50133	09/19	TYLER D KULLA	3	HEAVENLY SKI RESORT/0700	HEAVENLY SKI RESORT/1900
ENG6 HEATSEEKER ENGINE #12 E-21012	09/15	CHANCE KERSTIENS	3	HEAVENLY SKI RESORT/0700	HEAVENLY SKI RESORT/1900
WTT1 NSJ 1 WT E-50101	09/16	MARK ROLAND	2	HEAVENLY SKI RESORT/0700	HEAVENLY SKI RESORT/1900
WTS1 UNITED SYNERGY E-20001	10/14	CHRIS VANROEKEL	2	HEAVENLY SKI RESORT/0700	HEAVENLY SKI RESORT/1900

6. Division/Group Communication Summary						
Function	Channel	RX Frequency N/W	RX Tone/NAC	TX Frequency N/W	TX Tone/NAC	Mode
COMMAND	CMD 5	169.7500N	146.2	167.1000N	146.2	A
TACTICAL	VFIRE 24	154.2725N	156.7	154.2725N	156.7	A
AIR TO GROUND	A/G CMD	167.9500N		167.9500N		A
AIR TO GROUND	A/G CMD E	166.6125N		166.6125N		A
AIR TO GROUND	A/G TAC E	169.2875N		169.2875N		A
AIR TO GROUND	CALCORD	156.0750N	156.7	156.0750N	156.7	A
AIR GUARD	EMERGENCY	168.6250N		168.6250N	110.9	A

9. Prepared By (Resource Unit Leader)	Approved By (Planning Section Chief)	Date	Time
TOM REAVES	JOE SCURI	09/13/2021	2200

Division/Group Assignment List (ICS 204 WF)
Controlled Unclassified Information//Basic

1. Incident Name:			3.			
CALDOR INCIDENT EAST ZONE			Branch:		Division/Group	
2. Operational Period:			XV		CONTIN/SUPP REPAIR	
Date/Time From: 09/14/2021 0700	TUE	Date/Time To: 09/15/2021 0700				
4. Operations Personnel						
OPERATIONS CHIEF		CRAIG DAUGHERTY; BRIAN NEWMAN JOE GONZALES (T)		BRANCH DIRECTOR		DREW GRAHAM LWD9/29
DIVISION/GROUP SUPERVISOR		ASAD RAHMAN LWD-9/17 JASON TAYLOR LWD-9/15 (T)		BRANCH SAFETY		
5. Resources Assigned this Period						
Strike Team / Task Force / Resource Designator		LWD	Leader	Number Persons	Drop Off PT./Time	Pick Up PT./Time
WTS1 A-1 WATER E-20288		10/21	R. BARKER	1	HEAVENLY SKI RESORT/0700	HEAVENLY SKI RESORT/1900
WTS2 DRE WATER SVC E-20566		09/22	RAY ERTL	1	HEAVENLY SKI RESORT/0700	HEAVENLY SKI RESORT/1900
WTS2 FIRELINE TRUCKING E-20177		10/18	R HURL	1	HEAVENLY SKI RESORT/0700	HEAVENLY SKI RESORT/1900
DOZ2 CA-SNF DOZ E-547		09/16	JOSHUA C PERKINS	4	HEAVENLY SKI RESORT/0700	HEAVENLY SKI RESORT/1900
DOZ2 ARMSTRONG E-29		09/14	AARON WATSON	2	HEAVENLY SKI RESORT/0700	HEAVENLY SKI RESORT/1900
DOZ2 SLOWOW E-20695		09/22	BRANDON	4	HEAVENLY SKI RESORT/0700	HEAVENLY SKI RESORT/1900
DOZ2 NORTHWESTERN E-20647		09/23	ROBERT BARROW	2	HEAVENLY SKI RESORT/0700	HEAVENLY SKI RESORT/1900
DOZ2 HARD LOGGING E-20828		09/26	LUKE HALL	2	HEAVENLY SKI RESORT/0700	HEAVENLY SKI RESORT/1900
DOZ2 FIVE STAR E-20700		10/09	A. BENNETT	1	HEAVENLY SKI RESORT/0700	HEAVENLY SKI RESORT/1900
DOZ3 SHANNON BROTHERS CATTLE E-21025		09/29	ANTHONY PEZZI	2	HEAVENLY SKI RESORT/0700	HEAVENLY SKI RESORT/1900
MAST MC EXCAVATION E-235		09/26	JUSTIN STANHUPE	2	HEAVENLY SKI RESORT/0700	HEAVENLY SKI RESORT/1900
MAST ERIC KRISMAN'S EQUIPMENT E-20026		10/16	TYLER KRISMAN	2	HEAVENLY SKI RESORT/0700	HEAVENLY SKI RESORT/1900
MAST LESLIE HEAVY E-20028		10/17	BRANDON GONCALBES	1	HEAVENLY SKI RESORT/0700	HEAVENLY SKI RESORT/1900
MAST K5 RANCH 3 E-20029		10/16	MAX COLLINS	2	HEAVENLY SKI RESORT/0700	HEAVENLY SKI RESORT/1900
MAST COLEMAN ENVIRONMENTAL E-20035		10/18	PAUL LEUZINGER	2	HEAVENLY SKI RESORT/0700	HEAVENLY SKI RESORT/1900
MAST BLACK BEAR E-20036		10/18	MICHAEL BELING	1	HEAVENLY SKI RESORT/0700	HEAVENLY SKI RESORT/1900
6. Division/Group Communication Summary						
Function	Channel	RX Frequency N/W	RX Tone/NAC	TX Frequency N/W	TX Tone/NAC	Mode
COMMAND	CMD 5	169.7500N	146.2	167.1000N	146.2	A
TACTICAL	VFIRE 24	154.2725N	156.7	154.2725N	156.7	A
AIR TO GROUND	A/G CMD	167.9500N		167.9500N		A
AIR TO GROUND	A/G CMD E	166.6125N		166.6125N		A
AIR TO GROUND	A/G TAC E	169.2875N		169.2875N		A
AIR TO GROUND	CALCORD	156.0750N	156.7	156.0750N	156.7	A
AIR GUARD	EMERGENCY	168.6250N		168.6250N	110.9	A
9. Prepared By (Resource Unit Leader)			Approved By (Planning Section Chief)		Date	Time
TOM REAVES			JOE SCURI		09/13/2021	2200

Division/Group Assignment List (ICS 204 WF)

Controlled Unclassified Information//Basic

1. Incident Name:			3.			
CALDOR INCIDENT EAST ZONE			Branch:		Division/Group	
2. Operational Period:			XV		CONTIN/SUPP REPAIR	
Date/Time From: 09/14/2021 0700 TUE		Date/Time To: 09/15/2021 0700 WED				
4. Operations Personnel						
OPERATIONS CHIEF		CRAIG DAUGHERTY; BRIAN NEWMAN JOE GONZALES (T)		BRANCH DIRECTOR		DREW GRAHAM LWD9/29
DIVISION/GROUP SUPERVISOR		ASAD RAHMAN LWD-9/17 JASON TAYLOR LWD-9/15 (T)		BRANCH SAFETY		
5. Resources Assigned this Period						
Strike Team / Task Force / Resource Designator		LWD	Leader	Number Persons	Drop Off PT./Time	Pick Up PT./Time
MAST STEVEN HILL TRUCKING E-20389		09/26	STEVEN HILL	1	HEAVENLY SKI RESORT/0700	HEAVENLY SKI RESORT/1900
MAST GOLTERMANN E-20837		09/30	CASEY GOLTERMAN	2	HEAVENLY SKI RESORT/0700	HEAVENLY SKI RESORT/1900
GRD MIKE MILLSAPS E-50148		09/24	MARTY HANSEN	2	HEAVENLY SKI RESORT/0700	HEAVENLY SKI RESORT/1900
CHIP CTS VENTURES 17 E-50118		09/19	KALVIN CYRUS	3	HEAVENLY SKI RESORT/0700	HEAVENLY SKI RESORT/1900
CHIP SISKIYOU TREES E-50136		09/23	DENNIS LANGE	3	HEAVENLY SKI RESORT/0700	HEAVENLY SKI RESORT/1900
CHIP COLOR COUNTRY E-50137		09/23	MILES DELOID	2	HEAVENLY SKI RESORT/0700	HEAVENLY SKI RESORT/1900
CHIP MCKELLAR TREE E-50134		09/21	LUIS AYALA	3	HEAVENLY SKI RESORT/0700	HEAVENLY SKI RESORT/1900
HEQB O-50012		09/17	KEATON SHEPHERD	1	HEAVENLY SKI RESORT/0700	HEAVENLY SKI RESORT/1900
HEQB O-50178		09/24	REESE SEWELL	1	HEAVENLY SKI RESORT/0700	HEAVENLY SKI RESORT/1900
HEQB O-20452			JAMIE BARDWELL	1	HEAVENLY SKI RESORT/0700	HEAVENLY SKI RESORT/1900
HEQB (T) O-50011		09/17	STEVEN LOZANO	1	HEAVENLY SKI RESORT/0700	HEAVENLY SKI RESORT/1900
FMOD A & F ENTERPRISES O-234		09/27	P BAFFORD	2	HEAVENLY SKI RESORT/0700	HEAVENLY SKI RESORT/1900
FMOD MILLS TREE MANAGEMENT O-20479		09/27	SHAYNE MILLS	2	HEAVENLY SKI RESORT/0700	HEAVENLY SKI RESORT/1900
FMOD SKYLAKE TREE SERVICE O-20480		09/28	J HAGINS	2	HEAVENLY SKI RESORT/0700	HEAVENLY SKI RESORT/1900
FSRS O-20693			NOCHELLA OZARD	1	HEAVENLY SKI RESORT/0700	HEAVENLY SKI RESORT/1900
FSRS O-20814		10/09	MEGAN SCHEELINE	1	HEAVENLY SKI RESORT/0700	HEAVENLY SKI RESORT/1900
6. Division/Group Communication Summary						
Function	Channel	RX Frequency N/W	RX Tone/NAC	TX Frequency N/W	TX Tone/NAC	Mode
COMMAND	CMD 5	169.7500N	146.2	167.1000N	146.2	A
TACTICAL	VFIRE 24	154.2725N	156.7	154.2725N	156.7	A
AIR TO GROUND	A/G CMD	167.9500N		167.9500N		A
AIR TO GROUND	A/G CMD E	166.6125N		166.6125N		A
AIR TO GROUND	A/G TAC E	169.2875N		169.2875N		A
AIR TO GROUND	CALCORD	156.0750N	156.7	156.0750N	156.7	A
AIR GUARD	EMERGENCY	168.6250N		168.6250N	110.9	A
9. Prepared By (Resource Unit Leader)			Approved By (Planning Section Chief)		Date	Time
TOM REAVES			JOE SCURI		09/13/2021	2200

Division/Group Assignment List (ICS 204 WF)
Controlled Unclassified Information//Basic

1. Incident Name:			3.			
CALDOR INCIDENT EAST ZONE			Branch:		Division/Group	
2. Operational Period:			XV		CONTIN/SUPP REPAIR	
Date/Time From: 09/14/2021 0700 TUE		Date/Time To: 09/15/2021 0700 WED				
4. Operations Personnel						
OPERATIONS CHIEF		CRAIG DAUGHERTY; BRIAN NEWMAN JOE GONZALES (T)		BRANCH DIRECTOR		DREW GRAHAM LWD9/29
DIVISION/GROUP SUPERVISOR		ASAD RAHMAN LWD-9/17 JASON TAYLOR LWD-9/15 (T)		BRANCH SAFETY		
5. Resources Assigned this Period						
Strike Team / Task Force / Resource Designator		LWD	Leader	Number Persons	Drop Off PT./Time	Pick Up PT./Time
FSRS O-20842		10/10	NICHOLAS ALEGRIA	1	HEAVENLY SKI RESORT/0700	HEAVENLY SKI RESORT/1900
FSRS O-20845		10/10	YANIK ZULUAGA	1	HEAVENLY SKI RESORT/0700	HEAVENLY SKI RESORT/1900
FSRS O-20864		09/25	LYNNETTE SHORT	1	HEAVENLY SKI RESORT/0700	HEAVENLY SKI RESORT/1900
6. Control Operations/Work Assignments:						
Continue Contingency clean-up work around fire area. Work with Resource Advisors to repair suppression damage.						
7. Special Instructions:						
Backhaul all unneeded supplies, nets, food, delivery items and trash. All firing operations require notification of chain of command.						
Gorrindo (FOBS) and Gray (FOBS) (T) will be working through Branches XII and XV and will check in and out with appropriate DIVS						
Brian Savage (SOFI) Contingency/Suppression Group and Branch XII						
Contingency/Suppression Repair Courtney Rowe (READ)						
8. Division/Group Communication Summary						
Function	Channel	RX Frequency N/W	RX Tone/NAC	TX Frequency N/W	TX Tone/NAC	Mode
COMMAND	CMD 5	169.7500N	146.2	167.1000N	146.2	A
TACTICAL	VFIRE 24	154.2725N	156.7	154.2725N	156.7	A
AIR TO GROUND	A/G CMD	167.9500N		167.9500N		A
AIR TO GROUND	A/G CMD E	166.6125N		166.6125N		A
AIR TO GROUND	A/G TAC E	169.2875N		169.2875N		A
AIR TO GROUND	CALCORD	156.0750N	156.7	156.0750N	156.7	A
AIR GUARD	EMERGENCY	168.6250N		168.6250N	110.9	A
9. Prepared By (Resource Unit Leader)			Approved By (Planning Section Chief)		Date	Time
TOM REAVES			JOE SCURI		09/13/2021	2200

NIGHT

Division/Group Assignment List (ICS 204 WF)
Controlled Unclassified Information//Basic

1. Incident Name:				3.		
CALDOR INCIDENT EAST ZONE				Branch:		Division/Group
2. Operational Period:				NIGHT		AA / PP
Date/Time From: 09/14/2021 0700 TUE		Date/Time To: 09/15/2021 0700 WED				
4. Operations Personnel						
OPERATIONS CHIEF				BRANCH DIRECTOR		**JED GAINES
DIVISION/GROUP SUPERVISOR		MIKE CARTER LWD 9/17		BRANCH SAFETY		JEFF HAMMES
5. Resources Assigned this Period						
Strike Team / Task Force / Resource Designator		LWD	Leader	Number Persons	Drop Off PT./Time	Pick Up PT./Time
**HCS1 LMU S/T 9224 G C-13		10/17	TROY MCKINNEY	28	HEAVENLY SKI RESORT/1900	HEAVENLY SKI RESORT/0700
**HCS1 AEU S/T 9279G C-20009		10/18	DANIEL GARNIN	30	HEAVENLY SKI RESORT/1900	HEAVENLY SKI RESORT/0700
HC2 PATRICK 15 C-50010		09/17	JOSHUA CHILES	20	HEAVENLY SKI RESORT/1900	HEAVENLY SKI RESORT/0700
**MISC XBU T/F 3000 E-21116		09/29	JASON MORRIS	17	HEAVENLY SKI RESORT/1900	HEAVENLY SKI RESORT/0700
ENG2 BTC 63		09/14	MACK		HEAVENLY SKI RESORT/1900	HEAVENLY SKI RESORT/0700
ENG2 BTC 41		09/14	HERMAN		HEAVENLY SKI RESORT/1900	HEAVENLY SKI RESORT/0700
ENG3 BTC 333		09/14	HALL		HEAVENLY SKI RESORT/1900	HEAVENLY SKI RESORT/0700
ENG3 BTC 366		09/14	HAWKINS		HEAVENLY SKI RESORT/1900	HEAVENLY SKI RESORT/0700
ENG3 BTC 376		09/14	CARSON		HEAVENLY SKI RESORT/1900	HEAVENLY SKI RESORT/0700
MISC OES T/F 5810 E-20510		09/16	MANUAL DAFONTE	14	HEAVENLY SKI RESORT/1900	HEAVENLY SKI RESORT/0700
ENG3 KCF 5306		09/16	ROB WRIGHT	3	HEAVENLY SKI RESORT/1900	HEAVENLY SKI RESORT/0700
ENG6 NCF 5603		09/16	JOSH BILLS	6	HEAVENLY SKI RESORT/1900	HEAVENLY SKI RESORT/0700
ENG6 KCF PATROL 1		09/16	GARY DUTRA	3	HEAVENLY SKI RESORT/1900	HEAVENLY SKI RESORT/0700
ENG6 KCF PATROL 6		09/16	TRAVIS NUNES	3	HEAVENLY SKI RESORT/1900	HEAVENLY SKI RESORT/0700
ENG6 CEDAR MTN ENG 70 E-21099		09/17	MIKE RUDOLPH	2	HEAVENLY SKI RESORT/1900	HEAVENLY SKI RESORT/0700
**WTS1 MMU FOOTHILL H20 E-20679		09/25	T. KELLY	2	HEAVENLY SKI RESORT/1900	HEAVENLY SKI RESORT/0700
B. Division/Group Communication Summary						
Function	Channel	RX Frequency N/W	RX Tone/NAC	TX Frequency N/W	TX Tone/NAC	Mode
COMMAND	CMD 96	169.9625N	146.2	165.0500N	146.2	A
TACTICAL	NIFC T1	168.0500N		168.0500N		A
AIR TO GROUND	A/G CMD	167.9500N		167.9500N		A
AIR TO GROUND	A/G CMD E	166.6125N		166.6125N		A
AIR TO GROUND	A/G TAC E	169.2875N		169.2875N		A
AIR TO GROUND	CALCORD	156.0750N	156.7	156.0750N	156.7	A
AIR GUARD	EMERGENCY	168.6250N		168.6250N	110.9	A
9. Prepared By (Resource Unit Leader)			Approved By (Planning Section Chief)		Date	Time
TOM REAVES			JOE SCURI		09/13/2021	2200

Division/Group Assignment List (ICS 204 WF)
Controlled Unclassified Information//Basic

1. Incident Name:			3.			
CALDOR INCIDENT EAST ZONE			Branch:		Division/Group	
2. Operational Period:			NIGHT		AA / PP	
Date/Time From: 09/14/2021 0700 TUE	Date/Time To: 09/15/2021 0700 WED					
4. Operations Personnel						
OPERATIONS CHIEF				BRANCH DIRECTOR		**JED GAINES
DIVISION/GROUP SUPERVISOR		MIKE CARTER LWD 9/17		BRANCH SAFETY		JEFF HAMMES
5. Resources Assigned this Period						
Strike Team / Task Force / Resource Designator		LWD	Leader	Number Persons	Drop Off PT./Time	Pick Up PT./Time
**DOZ2 BUFFINGTON E-20022		09/17	LANE BENSON	2	HEAVENLY SKI RESORT/1900	HEAVENLY SKI RESORT/0700
**DOZ2 NORTHWESTERN FIRE E-20905		09/29	MIKE SALTER	3	HEAVENLY SKI RESORT/1900	HEAVENLY SKI RESORT/0700
TFLD (T) O-50092		09/17	RICH CLAY	1	HEAVENLY SKI RESORT/1900	HEAVENLY SKI RESORT/0700
6. Control Operations/Work Assignments:						
Utilize appropriate suppression methods to keep the fire within its current foot print while protecting life threats and impacts to infrastructure. Mop-up to the degree safe to do so and required for containment.						
7. Special Instructions:						
** Denotes 24 HR Shift						
Backhaul all unneeded supplies, nets, food, delivery items and trash. Respond to calls for service. All firing operations require notification of chain of command.						
8. Division/Group Communication Summary						
Function	Channel	RX Frequency N/W	RX Tone/NAC	TX Frequency N/W	TX Tone/NAC	Mode
COMMAND	CMD 96	169.9625N	146.2	165.0500N	146.2	A
TACTICAL	NIFC T1	168.0500N		168.0500N		A
AIR TO GROUND	A/G CMD	167.9500N		167.9500N		A
AIR TO GROUND	A/G CMD E	166.6125N		166.6125N		A
AIR TO GROUND	A/G TAC E	169.2875N		169.2875N		A
AIR TO GROUND	CALCORD	156.0750N	156.7	156.0750N	156.7	A
AIR GUARD	EMERGENCY	168.6250N		168.6250N	110.9	A
9. Prepared By (Resource Unit Leader)			Approved By (Planning Section Chief)		Date	Time
TOM REAVES			JOE SCURI		09/13/2021	2200

Division/Group Assignment List (ICS 204 WF)
Controlled Unclassified Information//Basic

1. Incident Name:		3.	
CALDOR INCIDENT EAST ZONE		Branch:	Division/Group
2. Operational Period:		NIGHT	QQ
Date/Time From: 09/14/2021 0700 TUE	Date/Time To: 09/15/2021 0700 WED		

4. Operations Personnel			
OPERATIONS CHIEF		BRANCH DIRECTOR	**JED GAINES
DIVISION/GROUP SUPERVISOR	JESSE PLUMMER LWD 9/16 STEVE CARDOSI (T) LWD 9/17	BRANCH SAFETY	JEFF HAMMES

5. Resources Assigned this Period					
Strike Team / Task Force / Resource Designator	LWD	Leader	Number Persons	Drop Off PT./Time	Pick Up PT./Time
ENG3 ENF 353 E-504	09/17	KALEENA LYNDE	5	HEAVENLY SKI RESORT/1900	HEAVENLY SKI RESORT/0700
ENG3 OES 5308 E-21133	09/15	GRANT JACKSON	3	HEAVENLY SKI RESORT/1900	HEAVENLY SKI RESORT/0700
**ENG6 SLM 110 E-20826	09/15	JASON GRAY	6	HEAVENLY SKI RESORT/1900	HEAVENLY SKI RESORT/0700
WTS1 KURZ TRCKNG E-20565	09/21	RUSTY BOX	1	HEAVENLY SKI RESORT/1900	HEAVENLY SKI RESORT/0700
**HEQB O-20547	09/14	SCOTT PRICE	1	HEAVENLY SKI RESORT/1900	HEAVENLY SKI RESORT/0700

6. Control Operations/Work Assignments:
 Utilize appropriate suppression methods to keep the fire within its current foot print, while protecting life threats and impacts to infrastructure.
 Mop up to the degree safe to do so and required for containment.

7. Special Instructions:
 ** Denotes 24 HR Shift
 Backhaul all unneeded supplies, nets, food, delivery items and trash. All firing operations require notification of chain of command.

8. Division/Group Communication Summary						
Function	Channel	RX Frequency N/W	RX Tone/NAC	TX Frequency N/W	TX Tone/NAC	Mode
COMMAND	CMD 67	172.0750N	146.2	162.2000N	146.2	A
TACTICAL	VFIRE 25	154.2875N	156.7	154.2875N	156.7	A
AIR TO GROUND	A/G CMD	167.9500N		167.9500N		A
AIR TO GROUND	A/G CMD E	166.6125N		166.6125N		A
AIR TO GROUND	A/G TAC E	169.2875N		169.2875N		A
AIR TO GROUND	CALCORD	156.0750N	156.7	156.0750N	156.7	A
AIR GUARD	EMERGENCY	168.6250N		168.6250N	110.9	A

9. Prepared By (Resource Unit Leader)	Approved By (Planning Section Chief)	Date	Time
TOM REAVES	JOE SCURI	09/13/2021	2200

Division/Group Assignment List (ICS 204 WF)
Controlled Unclassified Information//Basic

1. Incident Name:			3.			
CALDOR INCIDENT EAST ZONE			Branch:		Division/Group	
2. Operational Period:			NIGHT		STRUC. GROUP	
Date/Time From: 09/14/2021 0700 TUE	Date/Time To: 09/15/2021 0700 WED					
4. Operations Personnel						
OPERATIONS CHIEF				BRANCH DIRECTOR		**JED GAINES
DIVISION/GROUP SUPERVISOR		**ETHAN PETERSEN LWD 9/29		SAFETY OFFICER		JEFF HAMMES
5. Resources Assigned this Period						
Strike Team / Task Force / Resource Designator	LWD	Leader	Number Persons	Drop Off PT./Time	Pick Up PT./Time	
**ES3 CZU S/T 9172C E-20864	09/29		17	HEAVENLY SKI RESORT/1900	HEAVENLY SKI RESORT/0700	
**MISC OES T/F 4803 E-20544	09/22	STEVE DUNN	15	HEAVENLY SKI RESORT/1900	HEAVENLY SKI RESORT/0700	
ENG3 CONSUMENS 8432	09/24	CHRIS HILEMANN		HEAVENLY SKI RESORT/1900	HEAVENLY SKI RESORT/0700	
ENG3 SAC METRO 8433	09/24	DDAVID BARE		HEAVENLY SKI RESORT/1900	HEAVENLY SKI RESORT/0700	
ENG6 PLACER HILLS 4607	09/24	JOHN LIPPOLD		HEAVENLY SKI RESORT/1900	HEAVENLY SKI RESORT/0700	
ENG6 MOSQUITO 4613	09/24	TODD HERN		HEAVENLY SKI RESORT/1900	HEAVENLY SKI RESORT/0700	
WT1 WT-6340	09/24	ROC CRAIG		HEAVENLY SKI RESORT/1900	HEAVENLY SKI RESORT/0700	
6. Control Operations/Work Assignments:						
Mop-up to the degree safe to do so and required for containment. Respond to Calls for service. Mitigate hazards to make area safe for residents repopulation.						
7. Special Instructions:						
**Denotes 24 HR Shift						
Backhaul all unneeded supplies, nets, food, delivery items and trash. Respond to Calls for service. All firing operations require notification of chain of command.						
8. Division/Group Communication Summary						
Function	Channel	RX Frequency N/W	RX Tone/NAC	TX Frequency N/W	TX Tone/NAC	Mode
COMMAND	CMD 93	166.6875N	146.2	162.9375N	146.2	A
TACTICAL	NIFC T7	168.2500N		168.2500N		A
AIR TO GROUND	A/G CMD	167.9500N		167.9500N		A
AIR TO GROUND	A/G CMD E	166.6125N		166.6125N		A
AIR TO GROUND	A/G TAC E	169.2875N		169.2875N		A
AIR TO GROUND	CALCORD	156.0750N	156.7	156.0750N	156.7	A
AIR GUARD	EMERGENCY	168.6250N		168.6250N	110.9	A
9. Prepared By (Resource Unit Leader)			Approved By (Planning Section Chief)		Date	Time
TOM REAVES			JOE SCURI		09/13/2021	2200

AIR OPERATIONS SUMMARY ICS-220

Incident Name / Number
 Caldor Incident - West Zone / CA-ENF-024030

General Remarks, Safety Notes, Hazards, Air Operations Special Equipment, etc.
 TRACK ALL DIPSITE LOCATIONS / NUMBER OF DIPS / GALLONS TAKEN.
 TRACK ALL DROP LOCATIONS / NUMBER OF DROPS / GALLONS DROPPED
 ALL GPS DATA TO BE COLLECTED IN DEGREES.MINUTES.DECIMAL MINUTES.FORMAT.
 AVOID Aerial Application of Retardant / Foam / Agent within 300' of Waterways, Bodies of Water, etc.
 If Retardant / Foam / Agent is Dropped Within These Areas Immediately Notify the AOBd and Provide the Following Information: Lat / Long, Estimated Number of Gallons and a Map Detailing The Area.

TVL - S. Lake Tahoe	PACIFIC
Tower Freq 127.1250	38.50.36 120.24.28

Frequencies	RX	Tone	TX	Tone	AM / FM
A/G COMMAND (WEST)	167.9500		167.9500		FM
A/G COMMAND (EAST)	166.6125		166.6125		FM
A/G - TACTICAL (WEST)	164.1375		164.1375		FM
A/G - TACTICAL (EAST)	169.2875		169.2875		FM
WEST ROTOR VIC	124.0750		124.0750		AM
EAST ROTOR VIC	133.0250		133.0250		AM
COMMAND-EAST/WEST	SEE	COMM	PLAN	205's	FM
AIR TACTICS	163.3375		163.3375		FM
AIR/AIR BRIEFING	126.3750		126.3750		AM
TFR	118.6250		118.6250		AM
TOLC	123.7250		123.7250		AM
DECK (PVF) (M45) (TVL)	163.1000		163.1000		FM
DECK (TRK)	168.3500		168.3500		FM
CALCORD - MEDICAL	156.0750	156.7 (6)	156.0750	156.7 (6)	FM
AIRGUARD - Emergency Only	168.6250	110.9 (1)	168.6250		FM

Time Reported
1800

Shutdown
19:43

Helibase Information
 Name Placerville
 Latitude 38.43.478
 Longitude 120.45.180
 Name Alpine
 Latitude 38.43.877
 Longitude 119.46.107
 Name Tahoe
 Latitude 38.53.36 / 119.59.41

Helibase Information
 Request # A-510
 Polygon: NM
 Altitude: 13,500 MSL
 Centerpoint: Long
 NOTAMS: 1/6722
 Frequency 118.6250
<http://tfr.faa.gov/tfr2/list.html>

Position	Name	Phone
AOBD (WEST)	Mike Deacon	530-412-1509
AOBD (EAST)	Brad Idol	805-338-4715
AOBD (EAST)	Wes Shook	805-458-1970
AOBD (EAST)	Mark Empey	928-245-1798
ASGS (WEST)		
ASGS (EAST)		
HEBM (PVF)	Ezra Johnson	805-610-3415 (PLACERVILLE)
HEBM (TVL)	Cammie Roy	208-713-7630 (SOUTH LAKE TAHOE)
HEBM (M45)	Rex Sundstrom	530-575-0368 (ALPINE)
HEBM		
HLCO	Nick Welch	707-508-5721 (PLACERVILLE)
HLCO	Matt Lynde	530-941-4600 (TAHOE)
HLCO		

Operational Period - Date
Monday, September 13, 2021

Operational Period - Time
0700-0700

Rescue Ship Information
 Day Hoist
 Name GUARD 873
 Phone 831-818-6323
 Make/Model UH-60
 Location MHR
 Night Hoist
 Name SAME
 Phone
 Make/Model
 Location
 Request Procedure for These Aircraft:
 Incident Communications
 See Medical Plan For Additional Info

Time Reported
1800

Shutdown
19:43

Helibase Information
 Name Placerville
 Latitude 38.43.478
 Longitude 120.45.180
 Name Alpine
 Latitude 38.43.877
 Longitude 119.46.107
 Name Tahoe
 Latitude 38.53.36 / 119.59.41

FAA #	Type	Make/Model	Helibase	Avail	Start	Remarks
133TH	I	UH-60	TVL	0800	0800	LONG
948CH	I	CH-47	TVL	0800	0800	BUCKET
804PJ	I	UH-60	TVL	0800	0800	LONG
2DH	II	BELL UH-1H	TVL	0800	0800	LONG
509	II	BELL 209	TVL	0800	0800	RECONINTEL
5AE	III	A-STAR 350	TVL	0800	0800	RECONLONG
14HX	III	BELL 407	TVL	0800	0800	RECONBUCKET
3173U	I	S-61	M45	0800	0800	TANK
479CH	I	CH-47	M45	0800	0800	BUCKET
669RH	I	KAMAN 1200	M45	0800	0800	LONG
51BH	I	UH-60	M45	0800	0800	LONG
715HT	I	CH-54	M45	0800	0800	TANK
669H	II	BELL 205 A ++	M45	0800	0800	RAPPEL/LONG

FAA #	Type	Make/Model	Base	Avail	Start	Remarks
TBD				0800	0800	ATGS

Caldor Fire East Zone – Safety Message

INCIDENT #CA-ENF-024030

DATE: 09/14-15-2021 TIME: 0700-0700 Day/Night Shift

Do Basic Things Very Well

- **Fire Behavior:** Follow the Ten Standard Fire Orders in a methodical and thorough way.
- **Hazard/Danger Trees:** Scout work areas, evaluate hazard trees, develop controls, and apply them to mitigate risk.
- **Driving to and from the Line:** Give a briefing on driving hazards prior to every trip.
- **Hydration and Fatigue:** Hydration starts PRIOR to the beginning of shift, drink a 2:1 ratio of water to sports drinks. Monitor fatigue levels, and do not exceed the 2:1 work rest ratio.

Driving Safely with Civilian Traffic

- Maintain a safe following distance and allow space for cars to pass.
- Be diligent in using your mirrors as cars may be passing you.
- Use turnouts when available to let cars pass.
- Stay calm; we are not part of their race.
- Maintain a heightened level of awareness around blind corners.
- Watch out for park visitors that stop to take photos, and block the roadway.

Slow down, slow down, and slow down!

Look Up, Look Down, Look Around

- **Fuel Characteristics** – Assess prior to beginning operations.
- **Fuel Moisture** – Read daily shift plan and assess on site.
- **Fuel Temperature** – Varies with exposure to direct sunlight.
- **Terrain & Fuel Accumulations** – Scout prior to beginning operations and continuously during operations.
- **Wind** – Measure, observe, feel and notice changes.
- **Atmospheric Stability** – Observe.
- **Fire Behavior** – Monitor constantly prior to and during operations.
- **Safety** – Ask questions in unfamiliar situations. The only dumb question is the one you did not ask.

Beware of Soft Shoulders

- Many incident roads have **soft shoulders** on the downhill side.
- Wheels may sink into these areas causing the driver to **lose control** of the vehicle.
- **Stay well away** from the downhill side of all roads.
- Allow opposing heavy vehicle traffic to **pass slowly on the uphill side** of narrow access roads, after ensuring there is adequate room.
- Increase following distance to **maintain visibility**.
- **Use a spotter** when backing or turning around your vehicle. Do a walk around if a spotter is not available.

Prepared by:

CIIMT 4 Safety Group



INCIDENT RISK ANALYSIS

ICS (215A) DAY/NIGHT SHIFT

BR/DV	HAZARDOUS ACTIONS – CONDITIONS	MITIGATIONS – WARNINGS – REMEDIES
ALL	HAZARD / DANGER TREES	<ul style="list-style-type: none"> • Follow Hazard Tree Safety Guidelines (IRPG p.22) • Limit number of personnel around snags and their exposure time. • Fallers must be qualified for the size trees being felled. • Be alert around hazards trees during wind events, even green trees, where fire has already run through. • The hazard zones extend a minimum of 2 ½” times tree height. • Avoid parking vehicles or taking breaks under or near hazard trees.
ALL	FATIGUE AND COMPLACENCY	<ul style="list-style-type: none"> • Be alert and monitor all resources for signs of fatigue and take breaks, as necessary. • Maintain a 2:1 Work to rest ratio. • Repeated assignments in the same area can lead to complacency, making personnel more vulnerable to accidents. • Take steps to maintain situational awareness for the duration of the incident. • Take tactical pauses as practical and feasible.
ALL	TRAFFIC HAZARDS REPOPULATION	<ul style="list-style-type: none"> • During high fire activity, do not expect drivers to pull over or drive through the area slower. Practice “Defensive Driving” techniques. • Maintain high visibility when in the operational area, use warning lights when working on roads or traveling in smoke. • 5mph speed limits in and around ICP, keep your speed down in all areas. • Be alert for wildlife. Dusk to dawn pose the greatest potential for accidents.
ALL	SUPPRESSION REPAIR	<ul style="list-style-type: none"> • Ensure communications are established with operators. • Use hand signals if other communications are unavailable • Maintain a 50'-100' exclusion around equipment • Use a spotter when backing • Watch out for buried slash that can springboard when breaking apart dozer berms. • Establish and maintain LCES • Rolling material can be a bigger hazard when repairing than during line construction. • Staub's of different sizes and angles protruding from the ground create tripping hazards. • Be aware of snakes and spiders. Survey the area before reaching in.
ALL	WEATHER	<ul style="list-style-type: none"> • Are you seeing what we have predicted? • Conduct thorough assessments before starting work • Ensure LCES is in place • Plan & communicate your exit strategy with your crew and adjacent resources • Provide additional briefing for new resources and maintain communications.
ALL	COMMUNICATIONS	<ul style="list-style-type: none"> • Share your Situational Awareness (hazards, changes, etc.) to those who also have a need. • Answer questions and/ or ask for intel when you do not know the plan. • Ensure all personnel are familiar with the incident and IA communications plans (206)
ALL	FIRE BEHAVIOR	<ul style="list-style-type: none"> • Are you seeing what we have predicted? • Conduct thorough assessments before starting work. • Ensure LCES is in place. • Plan & communicate your exit strategy with your crew and adjacent resources with time frames. • Provide additional briefing for new resources and when conditions / plans change
ALL	AIR OPERATIONS	<ul style="list-style-type: none"> • Follow “Aviation Watch-Out Situations” on page 46, IRPG. • Do not plan on air resources for tactical support or medical transportation. • Refer to page 58, IRPG for directing bucket drops. • Ensure positive communication with air resources.
ALL	NIGHT OPERATIONS	<ul style="list-style-type: none"> • Have a purpose for where you drive and what you do. • Use caution where you park or stage, especially in steep timbered areas. • Use available time for briefings on roads, terrain, and potential rolling material, especially if resources are new to the area. • Increase SA by trying to see the work area during daylight hours. • Use glow sticks to mark hazards, and ensure personnel have headlamps.
ALL	WILDLIFE / BEARS	<ul style="list-style-type: none"> • Use bear resistant garbage cans. • Do not keep food inside your vehicle or tent. • Do not feed bears or other wild animals • Never approach bears or cubs. • If you see a bear, be aggressive and assert your dominance, make noise, back away slowly. DO NOT RUN!

INCIDENT NAME:

CALDOR FIRE – EAST ZONE

OPERATIONAL PERIOD: 0700 – 0700

September 14-15, 2021

Date/Time Prepared: 09/13/2021 1400

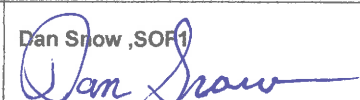

This page left intentionally blank

1. Incident Name				2. Operational Period							
Caldor East Zone Medical Plan				Date/Time: 09/14/2021 - 09/15/2021 (0700-0700)							
3. Medical Aid Stations / Ambulance Services / REMS											
Name		Location		Frequency		Advanced Life Support (ALS) Yes No					
Ambulances		El Dorado County 911		Command		X					
San Ramon Ambulance (Medic 30)		DP - 37 (DAY)		Command		X					
Care Ambulance (BLS 527)		DP-37 (NIGHT)		Command		X					
Madison Medical support Trailer		Heavenly Camp		Logistics		X					
Barton Health Clinic		Heavenly Camp 0630-1000		none		X					
4. Air Rescue / Air Ambulance Services											
Name		Location		Type of Aircraft & Capability							
Guard 841 (AIR)		Reno-Tahoe INTL Airport (KRNO)		ALS, 24 Hours							
Careflight		Carson City		ALS, 24 Hours							
Calstar 6		Tahoe Airport		ALS, 24 Hours							
5. Hospitals (all times estimated from incident location)											
Name & Level		GPS Datum - WGS 84 Degrees Decimal Minutes		Travel Time (From ICP)		Phone		Helipad		Address	
				Air	Gnd			Yes	No		
Barton Memorial Hospital		Lat:	N 38° 54.72'	2	5	530-541-3420	X		2170 South Ave South Lake Tahoe, CA 96150		
		Long:	W 119°59.85'	MIN	MIN						
Carson Tahoe Regional Medical Center		Lat:	N 39° 12.09'	10	20	775-445-8733	X		1600 Medical Pkwy Carson City, NV 89703		
		Long:	W 119°47.03'	MIN	MIN						
Carson Valley Medical Center		Lat:	N 38° 55.07'	10	20	775-782-1500	X		1107 Highway 395 North, Gardnerville, NV 89410		
		Long:	W 119°43.06'	MIN	MIN						
Renown Medical Center (Level 2)		Lat:	N 39° 31.52'	20	1.5	775-982-2005	X		1156 Mill St Reno, NV		
		Long:	W 124°05.45'	MINS	HRS						
St. Mary's Regional Medical Center		Lat:	N 33°46.82'	20	1.5	775-770-3000	X		235 W 6 th St. Reno, NV		
		Long:	W 118°11.17'	MINS	HRS						
U.C. Davis Medical Center (Level 1 Trauma / Burn)		Lat:	N 38°33.32'	45	3	916-703-6576	X		2315 Stockton Blvd. Sacramento, CA		
		Long:	W 121°27.35'	MINS	HRS						
6. Division / Crew Emergency Pre-Plan								<i>Update and discuss with assigned resources daily.</i>			
Fireline EMT / Medic's Division / Branch Location											
Air Hoist site location site: Lat: / Long: / Elevation:											
Helispot: Lat: / Long: / Elevation:											
MED LZ:											
7. Prepared By (Medical Unit Leader)				8. Date/Time		9. Reviewed By (Safety Officer)		10. Date/Time			
MEDL: Doug Stuart 				09/13/2021 1800		Dan Snow, SOF1 		09/13/2021 1800			



Medical Incident Report

FOR A **NON-EMERGENCY INCIDENT**: WORK THROUGH CHAIN OF COMMAND TO REPORT AND TRANSPORT INJURED PERSONNEL AS NECESSARY.

FOR A **MEDICAL EMERGENCY**: IDENTIFY ON SCENE INCIDENT COMMANDER BY NAME AND POSITION AND ANNOUNCE **"MEDICAL EMERGENCY"** TO INITIATE RESPONSE FROM COMMUNICATIONS

Use the following items to communicate situation to communications/dispatch.

1. CONTACT COMMUNICATIONS / DISPATCH (Verify correct frequency prior to starting report)

Ex: "Communications, Div. Alpha. Stand-by for Emergency Traffic."

2. INCIDENT STATUS: Provide incident summary (including number of patients) and command structure.

Ex: "Communications, I have a Red priority patient, unconscious, struck by a falling tree.

Requesting air ambulance to Forest Road 1 at (Lat./Long.)

"This will be the Trout Meadow Medical Incident, IC is TFLD Jones. EMT Smith is providing medical care."

Severity of Emergency AND Transport Priority (priority 1, 2, 3)	<input type="checkbox"/> RED / PRIORITY 1 Life or limb threatening injury or illness. Evacuation need is IMMEDIATE <i>Ex: Unconscious, difficulty breathing, bleeding severely, 2° - 3° burns more than 4 palm sizes, heat stroke, disoriented.</i>	
	<input type="checkbox"/> YELLOW / PRIORITY 2 Serious Injury or illness. Evacuation may be DELAYED if necessary. <i>Ex: Significant trauma, unable to walk, 2° - 3° burns not more than 1-3 palm sizes.</i>	
	<input type="checkbox"/> GREEN / PRIORITY 3 Minor Injury or illness. Non-Emergency transport <i>Ex: Sprains, strains, minor heat-related illness.</i>	
Nature of Injury or Illness & Mechanism of Injury		<i>Brief Summary of Injury or Illness (Ex: Unconscious, Struck by Falling Tree)</i>
Transport Request		<i>Air Ambulance / Short Haul/Hoist Ground Ambulance / Other</i>
Patient Location		<i>Descriptive Location & Lat. / Long. (WGS84)</i>
Incident Name		<i>Geographic Name + "Medical" (Ex: Trout Meadow Medical)</i>
On-Scene Incident Commander		<i>Name of on-scene IC of Incident within an Incident (Ex: TFLD Jones)</i>
Crew Patient Care		<i>Name of Care Provider (Ex: EMT Smith)</i>

3. INITIAL PATIENT ASSESSMENT: Complete this section for each patient as applicable (start with the most severe patient)

Patient Assessment: (IRPG PAGE 106) Age: Weight: Chief Complaint:

Skin Signs: (color/moisture/temp) Level of Consciousness: BP: HR: Respirations:

Treatment:

4. TRANSPORT PLAN:

Evacuation Location (drop point, intersection, helispot, Lat. / Long, hazards) Patient's ETA to Location:

5. ADDITIONAL RESOURCES / EQUIPMENT NEEDS:

Paramedic / EMT - Crews - Immobilization Devices - AED - Oxygen - Trauma Bag - IV/Fluid(s) - Splints - Rope rescue - Wheeled litter - HAZMAT - Extrication

6. COMMUNICATIONS: Identify State Air/Ground EMS Frequencies and Hospital Contacts as applicable

Function	Channel Name/Number	Receive (RX)	Tone/NAC *	Transmit (TX)	Tone/NAC *
COMMAND					
AIR-TO-GRND					
TACTICAL					

7. CONTINGENCY: Considerations: If primary options fail, what actions can be implemented in conjunction with primary evacuation method?
Be thinking ahead.

8. ADDITIONAL INFORMATION: Updates/Changes, etc.

REMEMBER: Confirm ETA's of resources ordered. Act according to your level of training
Be Alert - Keep Calm - Think Clearly - Act Decisively

*** Follow up with MEDL upon return to ICP ***

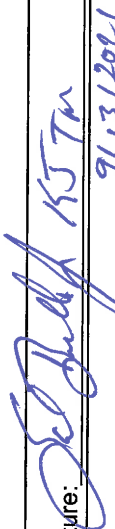

ICS 205 - INCIDENT RADIO COMMUNICATIONS PLAN

1. Incident Name: EAST CALDOR		2. Date/Time Prepared Date: 09/13/2021 Time: 1800		3. Operational Period: Date From: 09/14/21 Time From: 0700		Date To: 09/15/21 Time To: 0700		
4. Communications								
Ch#	Function	Name	Assigned To	Rx Freq	Rx Tone	Tx Freq	Tx Tone	Notes
1	COMMAND	CMD 5	EAST BRANCHES	169.7500N	146.2	167.1000N	146.2	MONUMENT PK LINKED W/ C67,C93,C96
2	COMMAND	CMD 93	EAST BRANCHES	166.6875N	146.2	162.9375N	146.2	SCOUT LINKED W/C5,C67,C93,C96
3	COMMAND	CMD 67	EAST BRANCHES	172.0750N	146.2	162.2000N	146.2	KIRKWOOD MT, LINKED W/C5,C93,C96
4	COMMAND	CMD 96	EAST BRANCHES	169.9625N	146.2	165.0500N	146.2	PYRAMID PEAK LINKED W/C5,C93,C67
5	COMMAND	CMD 116	WEST BRANCHES	171.0375N	114.8	162.5875N	114.8	WEST COMMUNICATIONS
6	TACTICAL	NIFC T1	DIV AA	168.0500N		168.0500N		DIV AA/PP
7	TACTICAL	NIFC T6	DIV DD	166.7750N		166.7750N		
8	TACTICAL	NIFC T3	DIV MM	168.6000N		168.6000N		
9	TACTICAL	NIFC T7	GROUP STRUCTURE	168.2500N		168.2500N		GROUP STRUCTURE NIGHT
10	TACTICAL	VFIRE 24	DIV PP	154.2725N	156.7	154.2725N	156.7	CONT./SUPPRESSION REPAIR
11	TACTICAL	VFIRE 25	DIV QQ	154.2875N	156.7	154.2875N	156.7	NIGHT DIV QQ
12	A/G CMD WEST	A/G CMD	WEST	167.9500N		167.9500N		WEST ZONE A/G CMD
13	A/G CMD EAST	A/G CMDE	EAST	166.6125N		166.6125N		EAST ZONE A/G CMD
14	AIR TO GROUND	A/G TACE	EAST DIVISION	169.2875N		169.2875N		EAST ZONE A/G TAC
15	COORDINATION	CALCORD	ALL BRANCHES	156.0750N	156.7	156.0750N	156.7	MEDICAL COORDINATION
16	EMERGENCY	GUARD 8	ALL BRANCHES	168.6250N		168.6250N	110.9	EMERGENCY USE ONLY
17								
18								
19								
20	EMERGENCY	GUARD 8	ALL BRANCHES	168.6250N		168.6250N	110.9	EMERGENCY USE ONLY
5. Special Instructions LAST CLONE SEPT 8, 2021 EAST COMMUNICATION 208-850-8987, OR 208-850-2701								
6. Prepared by: Name: SAL BONILLA JR., K.JANES, T.MAGUIRE COML'S							Signature:  9/13/2021	

ICS 205 - INCIDENT RADIO COMMUNICATIONS PLAN

1. Incident Name: TAHOE BASIN I/A		2. Date/Time Prepared Date: 09/13/2021 Time:		3. Operational Period: Date From: 09/14/21 Time From: 0700		Date To: 09/15/21 Time To: 0700	
---	--	---	--	---	--	------------------------------------	--

4. Communications								
Ch#	Function	Name	Assigned To	Rx Freq	Rx Tone	Tx Freq	Tx Tone	Notes
1	FOREST NET	ENF T9	ALL DIVS	171.5250N	156.7	162.7500N	T9-100.0	HAWKINS PK
2	FOREST NET	TMU T2	ALL DIVS	172.3750N	156.7	164.9625N	T2-123.0	EAST PK
3	FOREST NET	HTF T3	ALL DIVS	173.7750		165.7500N	T3-131.8	HAWKINS PK
4	TACTICAL	NIFC T1	ALL DIVS	168.0500N		168.0500N		
5	TACTICAL	NIFC T2	ALL DIVS	168.200N		168.200N		
6	TACTICAL	R5T4	ALL DIVS	166.5500N		166.5500N		
7	TACTICAL	R5T5	ALL DIVS	167.1125N		167.1125N		
8	TACTICAL	VFIRE22	ALL DIVS	154.2650N	156.7	154.2650N	156.7	
9	TACTICAL	VFIRE23	ALL DIVS	154.2950N	156.7	154.2950N	156.7	
10	TACTICAL	VFIRE 26	ALL DIVS	154.3025N	156.7	154.3025N	156.7	
11	TACTICAL	CCD SOA	ALL DIVS	171.6750N		171.6750N		AKA" BLM SOA"
12	TACTICAL	NDF RED 1	ALL DIVS	159.3450N		159.3450N		
13	AIR TO GROUND	A/G 14	ALL DIVS	167.5000N		167.5000N		I/A A/G-ENF/TMU
14	AIR TO GROUND	A/G 51	ALL DIVS	168.3125N		168.3125N		I/A A/G-SIERRA FRONT
15	MEDICAL	CALCORD	ALL DIVS	156.0750N	156.7	156.0750N	156.7	MEDICAL COORDINATION
16	EMERGENCY	GUARD	EMERGENCY	168.6250N		168.6250N	110.9	EMERGENCY CONTACT
17								
18								
19								
20	EMERGENCY	GUARD	EMERGENCY	168.6250N		168.6250N	110.9	EMERGENCY CONTACT

5. Special Instructions

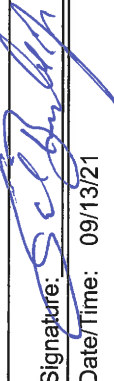
6. Prepared by (Communications Unit Leader): Name: SAL BONILLA JR		Signature: 
ICS 205 - CONTROLLED UNCLASSIFIED INFORMATION//BASIC		Date/Time: 09/13/21

Federal Finance Message

TIME COLLECTION:

While electronic submission of CTR's and Shift tickets is preferred, Federal Incident Finance will also accept hard-copy documents. Please see the Federal Finance Box located at the Finance Section Chief trailer at Placerville Camp, or near Ticket Windows at Heavenly Camp.

- PLEASE INCLUDE RO IN SUBJECT LINE OF EMAIL, PLEASE DOCUMENT H-PAY FOR DUTY BEING PERFORMED
- PLEASE MARK YOUR LAST DAY AS **FINAL** WHEN YOU ARE DEMOBING
- PLEASE MAKE EVERY EFFORT TO TURN IN ALL CTR's AND SHIFT TICKETS DAILY.
- PLEASE INCLUDE DOCUMENTATION ON CTR OR SHIFT TICKET OF SUPERVISOR APPROVAL OF LODGING AND/OR MEAL REINBURSMENT, IN ADDTION TO RECEIPTS
- PLEASE INCLUDE YOUR RESOURCE ORDER # ON ALL DOCUMENTATION SUBMITTED, INCLUDING RECEIPTS.
- IF EQUIPMENT HAS BEEN ASSIGNED MORE THAN 14 DAYS, FEEL FREE TO CONTACT US TO REQUEST AN INTERIM/PROGRESS INVOICE PAYMENT.
- PLEASE ENSURE YOU INCLUDE LOCATION OF WHERE YOU ARE WORKING (BRANCH OR DIVISION) ON CTR OR SHIFT TICKET

FINANCE CHECK IN:

- PLEASE ENSURE THE BELOW DOCUMENTS ARE EMAILED TO FINANCE WITH RO NOTED:

Agency Equipment/Crews: <ul style="list-style-type: none"> • Manifest • Resource Order • CTR's 	Overhead: <ul style="list-style-type: none"> • Resource Order • AD Hire Form (If an AD) • CTR's 	Contract Equipment/Contract Crews: <ul style="list-style-type: none"> • Agreement/Manifest • Resource Order • Shift Ticket • Inspection Forms 	Cooperator: <ul style="list-style-type: none"> • Cooperative Agreement • Resource Order • Shift Ticket • Inspection Forms
--	---	--	--

CALDOR FEDERAL FINANCE PROCEDURES



Finance Email: 2021.caldor.finance@firenet.gov

Finance Hotline: 530-330-5450

Directions for emailing Documents:

Federal Contract Resources	Federal Overhead and Crews
Send To: 2021.caldor.finance@firenet.gov SUBJECT: <i>Include Key Word: Equipment</i>	Send To: 2021.caldor.finance@firenet.gov SUBJECT: <i>Include Key Word: Time</i>

DOCUMENTS TO EMAIL TO FINANCE

	Federal Overhead and Crews	<p>Regular Government Personnel & ADs attachments:</p> <p>@Check-In: Crew Manifests, MOUs, or Cooperative Agreement (if applies), AD Casual Hire Sheet/RO</p> <p>Daily: Crew Time Report (CTR), Shift Ticket (<i>when applies</i>), receipts (fuel issues, travel receipts, etc.)</p> <p>@Demob: Signed OF288, Final Equipment Use Invoice</p>
	Federal Contract Resources	<p>Private: Contractor Attachments:</p> <p>@Check-In: Resource Order, Full Contract/Agreement, Certifications (<i>if required</i>), Pre-Inspection</p> <p>Daily: SHIFT Tickets, receipts (fuel issues, claims, etc.)</p> <p>@Demob: Contractor Evaluations, Final Shift Tickets and receipt for Addition/Deductions, Post-Inspection, Final Signed Invoices</p>

FEDERAL FINANCE DEMOB PROCEDURES

All Resources will be sent their DRAFT OF-288/OF-286's via the Finance email. 12 hours will be provided to allow the resource to review their document and reply back to Finance with the statement "No Corrections Necessary" or a description of any issues. After Finance receives the email, any discrepancies will be resolved. Next, the resource is sent the **FINAL DOCUMENT** for signature. They will then email the signed document back to Finance, if able. Finance will then sign the **FINAL DOCUMENT** and email it back to the resource. This completes the process.

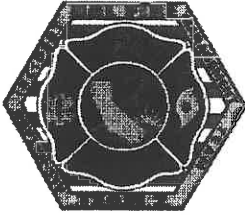

FINANCE MESSAGE

CAL FIRE EMPLOYEE TIME- Contact Micah McConnell 530-635-7269 for assistance.

DIVISION/GROUP SUPERVISORS – FILL OUT THE SHIFT TICKETS AND TURN IN DAILY. Ensure there is a REQUEST number on every Shift Ticket

HIRED EQUIPMENT SUPPLIERS- ensure you get a copy of your shift ticket and you have turned your agreement in with the TIME unit.
This goes for in camp equipment too...

If you have been assigned to demob from the West Zone follow this QR code to get a start for your TIME UNIT the Payment process



COMP/CLAIMS issues- Document all incidents on a 213 at time of incident and proper Department forms as needed.
Contact 925-588-6902 if you have questions.



CAL FIRE STRIKE TEAM WORKSHEET



INCIDENT NAME:	
INCIDENT #:	
STRIKE TEAM ID:	

COMMIT DATE:	
COMMIT TIME:	

REQUEST #	STRIKE TEAM LEADER NAME	CLASSIFICATION	CELL #	DUTY DAYS	HOME STATION
EQUIP #					
ID X #.					

REQUEST #	PERSONNEL NAMES	CLASSIFICATION	CELL #	DUTY DAYS	HOME STATION
EQUIP #					
ID X #.					

DOZER/CHAIN SAW HOURS:	DATE:	HRS:	DATE:	HRS:	DATE:	HRS:	DATE:	HRS:
-------------------------------	-------	------	-------	------	-------	------	-------	------

REQUEST #	PERSONNEL NAMES	POSITION	CELL #	DUTY DAYS	HOME STATION
EQUIP #					
ID X #.					

DOZER/CHAIN SAW HOURS:	DATE:	HRS:	DATE:	HRS:	DATE:	HRS:	DATE:	HRS:
-------------------------------	-------	------	-------	------	-------	------	-------	------

REQUEST #	PERSONNEL NAMES	POSITION	CELL #	DUTY DAYS	HOME STATION
EQUIP #					
ID X #.					

DOZER/CHAIN SAW HOURS:	DATE:	HRS:	DATE:	HRS:	DATE:	HRS:	DATE:	HRS:
-------------------------------	-------	------	-------	------	-------	------	-------	------

REQUEST #	PERSONNEL NAMES	POSITION	CELL #	DUTY DAYS	HOME STATION
EQUIP #					
ID X #.					

DOZER/CHAIN SAW HOURS:	DATE:	HRS:	DATE:	HRS:	DATE:	HRS:	DATE:	HRS:
-------------------------------	-------	------	-------	------	-------	------	-------	------

REQUEST #	PERSONNEL NAMES	POSITION	CELL #	DUTY DAYS	HOME STATION
EQUIP #					
ID X #.					

DOZER/CHAIN SAW HOURS:	DATE:	HRS:	DATE:	HRS:	DATE:	HRS:	DATE:	HRS:
-------------------------------	-------	------	-------	------	-------	------	-------	------

DEMOB

RETURN DATE: _____

RETURN TIME: _____



Human Resources Message

Caldor Fire
September 14, 2021

Communication

Communication is a two-way street. When communication becomes a one-way, it becomes a traffic jam and turns into an issue. Some examples are:

- Someone irritating you and getting on your nerves, but you don't say anything until it boils over and causes a crash
- A misunderstanding of what someone was trying to communicate to you, but you didn't take the time to clarify what was said and just stewed about it
- The telephone game, where it starts out with specific information and by the time it gets to the end it's very different than what was first communicated.

Whatever it is, clear the communication lines in a respectful manner and make it a smooth, safe-flowing, two-way street!

“The single biggest problem in communication is the illusion that it has taken place” – George Bernard Shaw



HRSP Adam Alvarez:	(707) 373-8715
HRSP Sterling Flores:	(707) 980-2043
Hours:	0600 – 2200



CALDOR INCIDENT PEER SUPPORT:



The Caldor Peer Support Team is available on the incident for any peer support needs.

Examples of peer support needs are, but not limited to, understanding stress reactions, dealing with traumatic experiences, professional or personal crisis, other behavioral health impacts and/or obtain vetted resiliency resources.

The best way to get a hold of a Peer Team member is to call the number below or stop by the ESS Trailer.

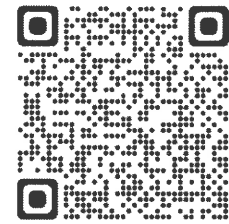

Peer Support Handouts

In addition, there is an onsite clinician available to meet on an individual and/or group basis.

Caldor Incident Peer Support Help Line 925-532-5607

Watch for the signs and symptoms of stress in yourself and the people around you. Try and stay positive and get much needed rest when you can. We can do this, together!

A message to our firefighters from **ASHLEY IVERSON**.



Stay Healthy, Stay Alert and Stay Strong!

Training Message

Caldor Fire East Zone



Sept. 14, 2021



Trainer / Mentors:

If in the event:

You are leaving the incident before your assigned trainee

Or

Your trainee is reassigned

You must complete a performance evaluation for the period the trainee was assigned to you

TRAINEES:

Beat the Rush!!

To receive documented credit for your training assignment – you must close out with the Training Specialist before you Demob!!

If you are ready – DO IT NOW!

The following are needed to close you out

- **A completed and signed ICS 225 or 226 Performance Evaluation**
- **A completed Exit Interview Form**

CHECK IN

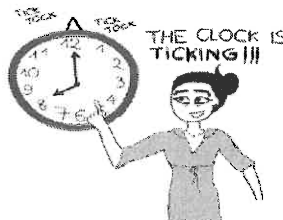

EXIT INTERVIEW



This message brought to you by your friendly neighborhood training specialist
Emil Picchi 620-520-5102 TNSPEP@gmail.com or **Joe Smith** 334-202-2415 TNSPJTS@gmail.com

DIESEL FUEL IS AVAILABLE FROM

AMERICAN GASOLINE

2762 LAKE TAHOE BLVD

SOUTH LAKE TAHOE, CA

96150

CORNER OF BLUE LAKE AVE AND LAKE TAHOE BLVD.

ACROSS FROM MEEKS LUMBER

LINE ORDER FORM

ORDER #	DATE & TIME ORDERED Received from the Line	WHO PLACED ORDER DIVS, OPS, etc....	DELIVER to (DIV, Helispot, DP, etc.) Division, Heli-Spot, Drop Point, etc.	MODE of DEVIVERY Drive, Helo, pick-up			
Order Received in Communications By:				<u>TIME:</u>			
Communications Relayed/Placed the Order To:				<u>TIME:</u>			
Order Shipped to the Line By (Name):				<u>TIME:</u>			
ITEM#	DESCRIPTION			AMOUNT			
1	1,000 Foot Hose Lay: Includes the following 10 lengths, 1 ½" x 100' Hose. 10 lengths, 1" x 100' Hose. 10ea. 1 ½" Gated Wyes. 10ea. 1 ½" to 1" Reducers. 10ea. 1" Nozzles.						
2	2,000 Foot Hose Lay: Includes the following 20 lengths, 1 ½" x 100' Hose. 20 lengths, 1" x 100' Hose. 20ea. 1 ½" Gated Wyes. 20ea. 1 ½" to 1" Reducers. 20ea. 1" Nozzles.						
3	3,000 Foot Hose Lay: Includes the following 30 lengths, 1 ½" x 100' Hose. 30 lengths, 1" x 100' Hose. 30ea. 1 ½" Gated Wyes. 30ea. 1 ½" to 1" Reducers. 30ea. 1" Nozzles.						
ITEM#	REQUESTED ITEM	NFES#	AMOUNT	ITEM#	REQUESTED ITEM	NFES#	AMOUNT
4	Backpack Pump, 5 gallon	1149		26	Batteries, "AA", (package)	0030	
5	Foam, 5 gallon	1145		27	Gasoline, Unleaded (gallon)		
6	Hose, ¾ inch, 50 ft. length	1016		28	Oil, 2 Cycle Mix (quart)	0341	
7	Hose, 1 inch, 100 ft. length	0966		29	Diesel, straight (gallon)		
8	Hose, 1 ½ inch, 100 ft. length	0967		30	Oil, Bar & Chain (gallon)	1880	
9	Increaser, ¾" to 1"	2235		31	Fusees (box)	0105	
10	Increaser, 1" to 1 ½"	0416		32	Torch, Drip Torch ea.	0241	
11	Nozzle, Garden ¾ inch	0136		33	Mix, Drip Torch 3-1, 5 gal.		
12	Nozzle, Forester, 1"	0024		34	Flagging, Ribbon, Color/Roll		
13	Nozzle, KK Type, 1"	1081		35	Washcloth, Waterless	0206	
14	Nozzle, KK Type, 1 ½"	1082		36	Water, Cubi, 5 gallon ea.	0048	
15	Reducer, 1" to ¾"	0733		37	Water, Bottled, (case)		
16	Reducer, 1 ½" to 1"	0010		38	Sports Drink, Gatorade (case)		
17	Tee, Hoseline, 1"x1"x ¾"	1809		39	Food, MRE's (12 per Box)	1842	
18	Tee, Hoseline, 1"x1"x 1"	2240		40	Pump Kit, High Pressure	0870	
19	Tee, Hoseline, 1 ½" x 1 ½" x 1"	0230		41	Pump, High Pressure	0148	
20	Wye, Gated, ¾" inch	0904		42	Pump Kit, Light Weight	0670	
21	Wye, Gated, 1"	0259		43	Sprinkler Kit	1048	
22	Wye, Gated, 1 ½"	0231		44	Pump Kit, Volume	6041	
23	Tank, Collapsible. Capacity Gallons?			45	Mop-Up Kit	0772	
24	Tank, Folding/Frame. Capacity??						
25	Wrap, Structure (roll)	0881					

Date and Time Needed: _____ Point of Contact at Delivery Location: _____

OTHER / NOTES:

Caldor Fire East Zone Suppression Repair Guidelines:

- 1) **Remove and dispose of trash or litter** from all fire lines, camps, parking and staging areas.
- 2) Remove flagging from line and trail.
- 3) Close gates that were opened and repair any fences and gates cut or damaged by fire suppression resources.
- 4) Fire lines
 - a) Repairs will consist of constructing water bars and/or rolling dips or chunking on all fire lines where surface erosion is a concern and access is no longer needed. Chunking is described as using equipment to decompact and roughen surfaces of control lines by digging into the compacted area and creating divets (see photo on next page).
 - b) **Pull outside berms back into the control line and distribute topsoil evenly**, re-contouring or out-sloping the surface to allow for drainage. When fire lines follow a ridge where there is no vegetation on either side, or where there is unburned vegetation on both sides (indirect line), re-contouring and waterbars should be designed to divert water equally to both sides of the ridge.
 - c) Water-bars will be constructed diagonally across the control line at an angle of 35 to 40 degrees. The outside end of the water-bar must be open and should discharge into an area where the ground surface is protected by vegetation that is unburned, if possible.
 - i) **Water bar depths for dozer lines** should be at least 6 inches; total height from bottom of ditch to the top of the waterbar should average at least 18 inches and not exceed 24 inches.
 - ii) **Water bar depths for hand lines** should be at least 4 inches; total height from bottom of ditch to top of water bar should average at least 8 inches and not exceed 12 inches. Higher water bars do not necessarily mean better water bars.
 - iii) Water-bars should be constructed at logical discharge points and guided by the spacing criteria as follows:

Fire Line % Slope)	Maximum distance apart (feet)
1 - 10	Every 100
10 - 30	Every 75 - 100
30 - 40	Every 50 - 75
>50	Every 50

- d) Attempt to conceal or hide the entrance and exit using the landscape and available materials. In areas with high concentration of potential OHV use, the first 50 to 100 feet of dozer line should be blocked with boulders or chunked to discourage potential use, if not covered by sufficient logs, brush, or other vegetation. Downed trees should be dirty to dissuade
- e) Streams that were crossed during suppression shall be repaired by removing all deposited or perched soil from streams, watercourses, swales or draws back to the original contour. Remove only as much as feasible without further damage to the watercourse. Restore back

Caldor Fire East Zone Suppression Repair Guidelines:

channels at fireline crossings back to the shape seen adjacent to the crossing. Pull soil removed from drainage edges and spread it evenly across the fire line.

- i) Do not remove large woody debris that was in the channel prior to the fire. Remove bucked limbs and logs in watercourses from fire suppression activities from the watercourse.
- ii) Pull back brush and soil to provide cover and “hide” handline where firelines are constructed within 100 feet of intermittent and perennial streams, but not within the stream bed.
- iii) Report any major damage to streams from fireline construction to READs who will evaluate for site specific recommendations.



Figure 1: Example of chunking at road access point.

3-DAY TENTATIVE DEMOBILIZATION LIST FOR CALDOR EAST

09/14/2021

TENTATIVE RELEASE TIME	REQUEST NUMBER	RESOURCE NAME	ITEM CODE
06:30	C-50015	TETON CREW	HC2I
07:00	C-73	BLACK MOUNTAIN IHC	HC1
06:00	E-452	CO-EVERGREEN 183	ENG3
07:30	E-20821	TUO 733	ENG3
07:30	E-50090	T/F BASIN 341	ENG3
07:00	O-50106	RMP 32	SMOD
07:30	O-358	BLOM, GUY	PIOF
08:00	O-427	COX, LISA	PIO2
10:00	O-50066	HARRIS, CHAD	AREP
12:00	O-223	JANSEN, ERIK	TFLD
15:00	O-297	DUNCKLEE, SHANNON	FDUL
19:00	O-411	CROFT, JENNIFER	THSP

Note: Individuals requiring Air Travel must contact Caldor East DMOB Unit 3 days prior to demobilization date to ensure required flight information is collected and accurate. All other resources please contact East Caldor DMOB to Validate LWD accuracy.

All CALFIRE Resources will Demobilize from Placerville.
OES Resources can Demobilize from Caldor East with OES Coordination.

3-DAY TENTATIVE DEMOBILIZATION LIST FOR CALDOR EAST

TENTATIVE RELEASE TIME	REQUEST NUMBER	RESOURCE NAME	ITEM CODE
09/15/2021			
TBD	E-29	ARMSTRONG	DOZ2
TBD	E-524	AZ-PNF ENG 933	ENG6
TBD	E-580	NM-TAD 2616	ENG6
TBD	E-21161	RVY - 621 (WEST - PLACERVILLE)	ENG3
TBD	E-21162	MLV 607 (WEST - PLACERVILLE)	ENG3
TBD	O-385	WILKINS, YASSY	PIOF
TBD	O-20071	CASTILLO, ROBERT (WEST - PLACERVILLE)	PIOF
TBD	O-20302	LINGEN, DOUG (WEST - PLACERVILLE)	HEQB
TBD	O-20545	BEERY, CHRISTOPHER (WEST - PLACERVILLE)	HEQB
TBD	O-20547	PRICE, SCOTT (WEST - PLACERVILLE)	HEQB
TBD	O-20576	LONG, RYAN (WEST - PLACERVILLE)	HEQB
TBD	O-20578	HANSEN, DARREN (WEST - PLACERVILLE)	HEQB
TBD	O-50211	CUMMINS, DAKOTA	TFLD
09/16/2021			
TBD	C-108	FIRESTORM 6	HC2
TBD	E-64	QUICK RESPONSE FIRE	SKG2
TBD	E-562	T/F ENF 363	ENG3
TBD	E-20050	XTREME WILDLAND	HNDW
TBD	E-20783	MTZ - 251 (WEST - PLACERVILLE)	ENG3
TBD	E-20788	OCF 366 (WEST - PLACERVILLE)	ENG3
TBD	E-20826	SLM 110 (WEST - PLACERVILLE)	ENG6
TBD	E-21012	HEATSEEKER ENGINE #12	ENG6
TBD	E-21101	TRI-STATE FIRE LLC	ENG6
TBD	E-21103	ENG6 - ALPINE WILDFIRE SERVICE	ENG6
TBD	E-21133	ENG3 - OES 5308 (WEST - PLACERVILLE)	ENG3
TBD	E-21206	XST T/F 4204 (WEST - PLACERVILLE)	MISC
TBD	E-50028	SIERRA EARTHWORKS	PU
TBD	O-446	BARRAZA, MANUEL	PSCT
TBD	O-460	STOREY, RICHARD	ORDM
TBD	O-20519	TAYLOR, JASON	DIVS
TBD	O-50023	SWIGGUM, CHRISTIAN	EQPM
TBD	O-50033	FLORES, STERLING	HRSP
TBD	O-50034	MOUREAUX, TREVOR	EMTF
TBD	O-50058	MONSON, JEFFREY	SEC2
TBD	O-50061	LOPRESTI, MICHAEL	DPRO
TBD	O-50068	THORP, ROBERT	OSC2
TBD	O-50071	BENECH, MARIA	PIO2
TBD	O-50081	HARLOW, MEACHAM	PIO2
TBD	O-50085	VAN DER LINDEN, MICHELLE	PIOF
TBD	O-50099	MONTHEI, AMANDA	PIOF
TBD	O-50123	VARGAS, ARIANA	BCMG



Test early Test often!!

USDA Forest Service



Free COVID-19 tests are available for wildland fire personnel!!!

Not just for Forest Service personnel!

Anyone associated with wildland fire work is welcome.

To get tested for free, go to the

**Heavenly Fire Camp
(aka medical area-COVID clinic)**

3680 Saddle Rd South Lake Tahoe, CA 96150

Opens Tuesday September 14, 2021

Then 0630-1230 Monday-Friday

Please use the QR code to the right to register or URL below (either before or on-site) for the test administered by COVID Clinic. That QR code/ URL will take you to a form.



<https://mobile.covidclinic.org/USDA-Caldor-East/>

In the interest of protecting each other and our families, we encourage testing early and often! Please contact the COVID team @ covidadvisor-eastcaldor@gmail.com if you have questions or comments.

All personnel assigned to the Caldor East are encouraged to stop to be tested prior to reporting to the or at the assignment or traveling to another site/home.

A core value of the Forest Service is safety. This testing availability is an additional step in safeguarding human life and protecting our most valuable resources. Our Code and Commitments include being trusted to "do right" by each other and the communities we serve.

TAHOE BEAR SAFETY

Tahoe bears are American black bears; they can vary in color from tan, brown, black to blonde.

BEAR BEHAVIOR

-Tahoe bears **are not normally aggressive**, but they may be bold in food acquisition.

-Black bears will **generally avoid people**. Tahoe bears are often habituated—accustomed and indifferent to people. They may approach people and may not run from aversion actions.

-Signs of agitation may include: **teeth clacking, jaw popping, or swatting the ground with their front paws**. Habituated bears may also **bluff charge**—rush quickly toward people, stopping just shy of making contact.

WHAT TO DO

- 1) If you are approached by a black bear, **DO NOT RUN**. **Stand your ground, make noise and get big**. If attacked, fight back.
- 2) **Properly store and secure all food, drinks and trash**. No food in tents. No coolers inside vehicles. All trash in dumpsters (not next to or on top of). Lock dumpsters.
- 3) If the situation escalates, **contact IMT LE team**. Local LE resources should be engaged for aversion actions.

For more information: www.tahoebears.org



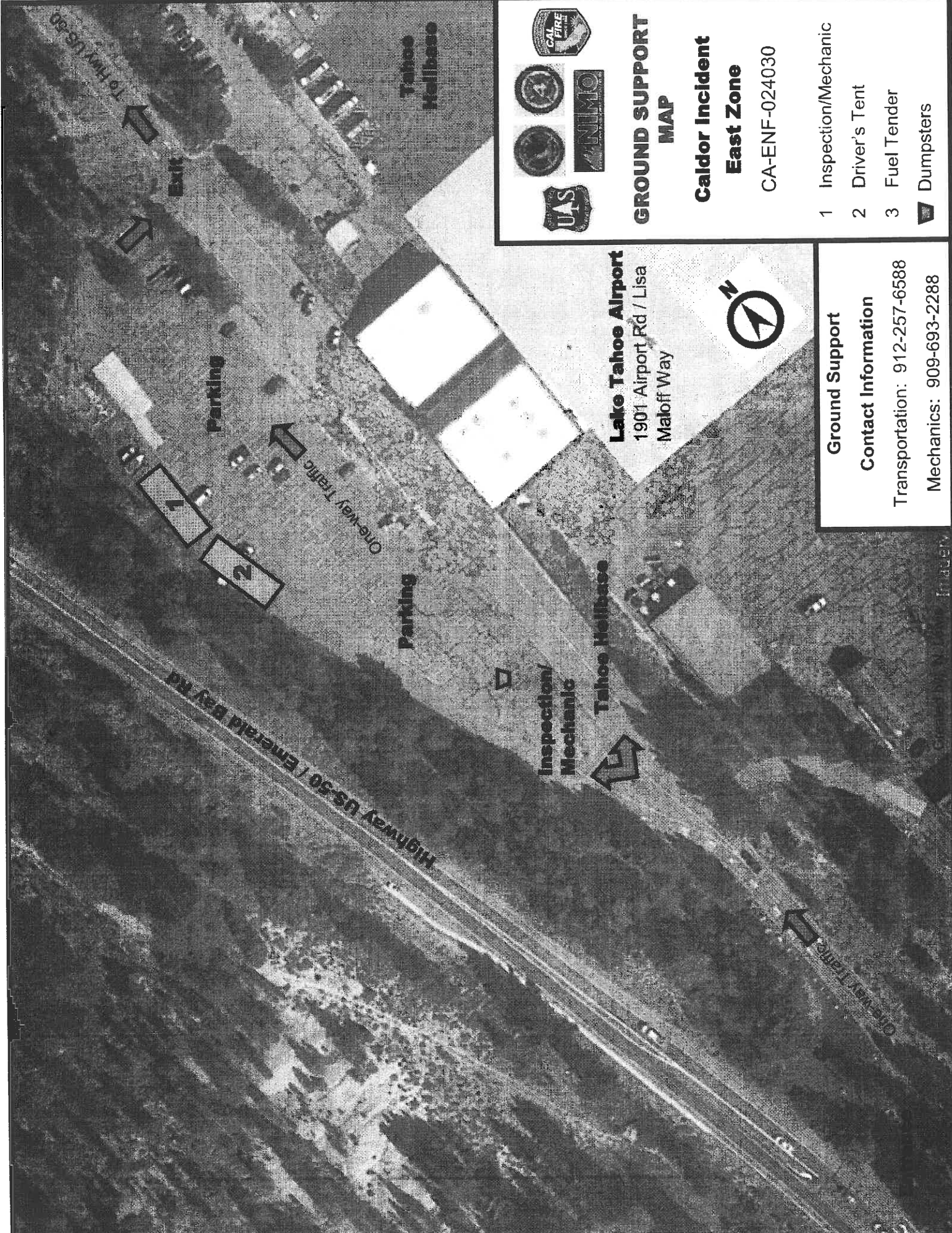

**GROUND SUPPORT
MAP**

**Caldor Incident
East Zone
CA-ENF-024030**

- 1 Inspection/Mechanic
- 2 Driver's Tent
- 3 Fuel Tender
- ▼ Dumpsters

Lake Tahoe Airport
1901 Airport Rd / Lisa
Maloff Way



**Ground Support
Contact Information**
Transportation: 912-257-6588
Mechanics: 909-693-2288

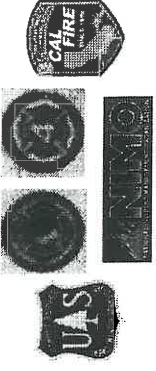

**WEED WASH AND
REFUEL MAP**
Caldor Incident
East Zone

CA-ENF-024030

- 1 Fuel Tender Lane 1
- 2 Fuel Tender Lane 2
- 3 Weed Wash

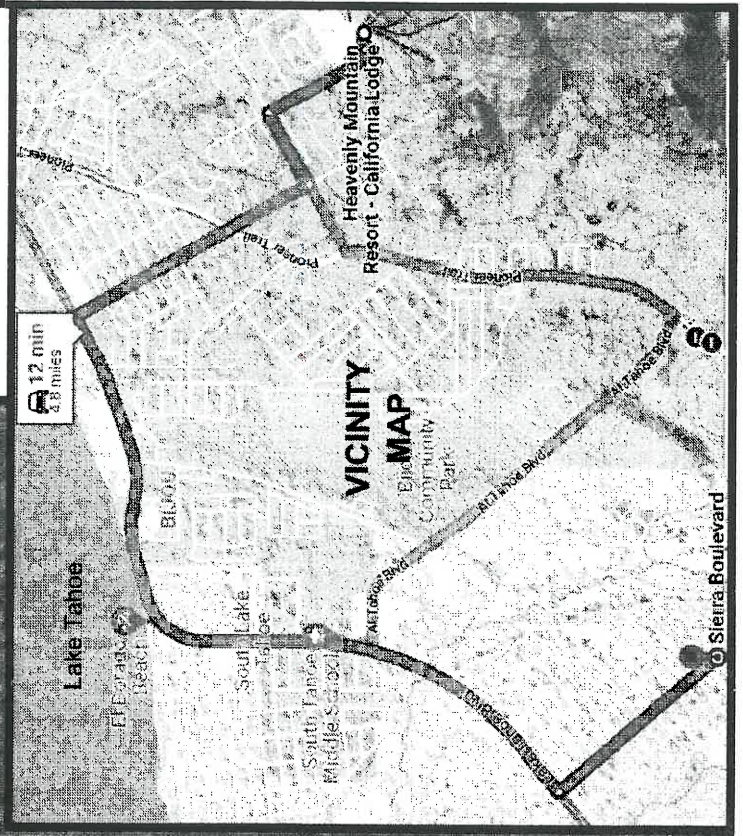
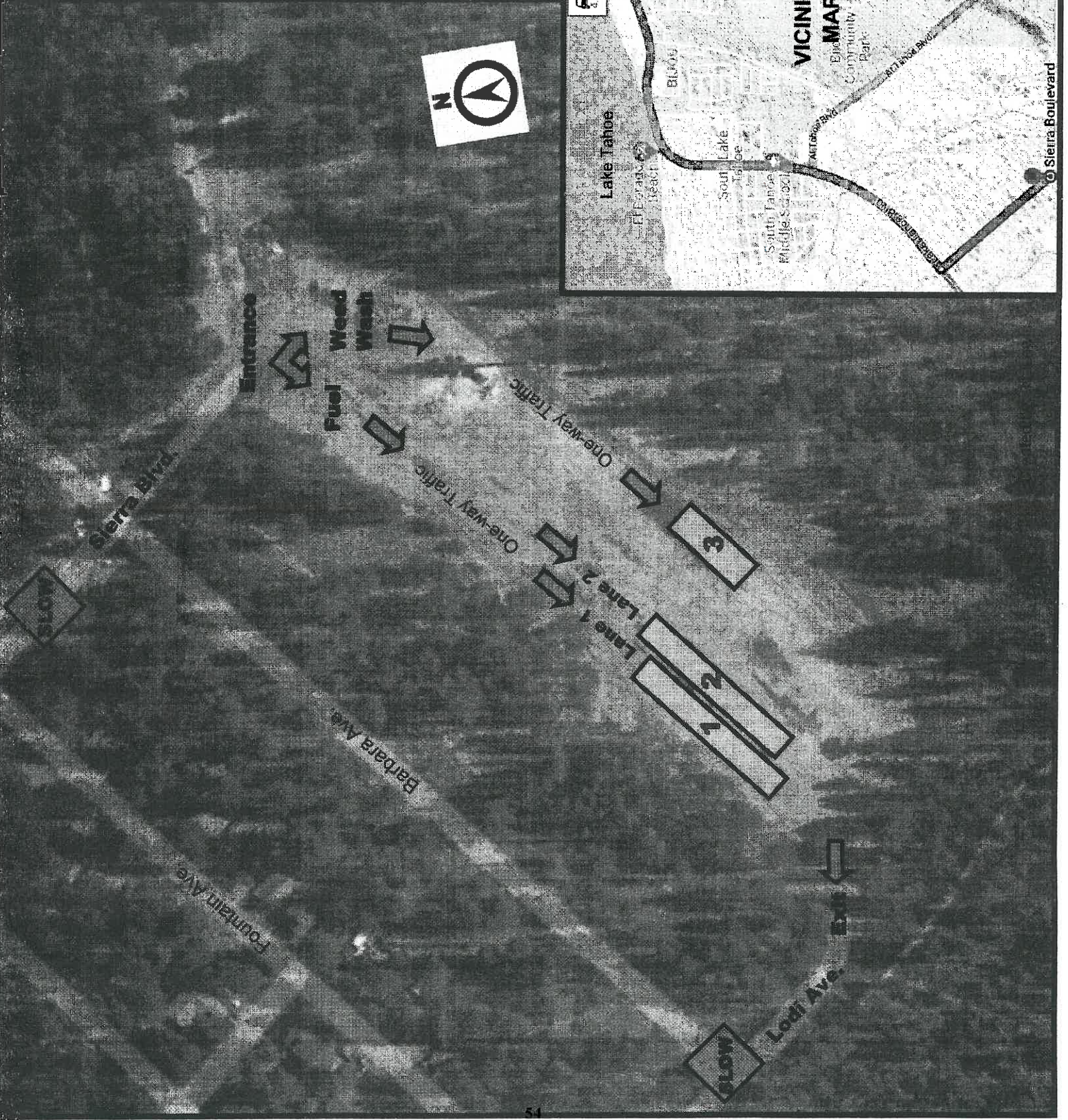
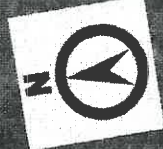

WEST ZONE

ICS 204'S

ICS 205'S

&

ICS 220

ASSIGNMENT LIST (ICS 204 WF)

CONTROLLED UNCLASSIFIED
INFORMATION//BASIC

1. Incident Name:		2. Operational Period:				3. Branch		Division			
Caldor Incident - West Zone		Date From: 09/14/21 Time From: 0700		Date To: 09/15/21 Time To: 0700		X		I			
4. Operations Personnel:						Page 1 of 1		India			
Operations Section Chief: B. Mackwood / B. Monday				Night Ops: J. Marsh (T)							
Branch Director: M. League / B. Imlach (T)				Branch Safety: W. Frederick (12hr)							
Division/Group Supervisor: C. Beckmann (T)				Air Attack:							
5. Resources Assigned:		** Resources Below in Bold are 12 Hour **									
Resource Identifier	ALS	LWD	Leader	Personnel	Request #	Hours	Reporting Location				
T/F WASHINGTON 1 (1,5,5,5,W/T)			J. Storey	16	E-21306	0700-0700	DP-30/Wrights LakeRD				
CRW Blue Mountain 5			U. Figuera	20	C-15	0700-1900	DP-30/Wrights LakeRD				
CRW NNS WELLS 1			H. Matoud	24	C-20038	0700-0700	DP-30/Wrights LakeRD				
CRW NSS PIOCHE 1			N. Shumway	26	C-20039	0700-0700	DP-30/Wrights LakeRD				
W/T PVT E-20016			G. Orduno	3	E-20016	0700-0700	DP-30/Wrights LakeRD				
EXC*			J. Kelly	1	E-20754	0700-1900	DP-30/Wrights LakeRD				
EXC PVT E-21354*			A. Nonini	1	E-21354	0700-1900	DP-30/Wrights LakeRD				
EXC PVT E-50154*			J. Sherrill	1	E-50154	0700-1900	DP-30/Wrights LakeRD				
EXC PVT E-50155*			W. Willimas	1	E-50155	0700-1900	DP-30/Wrights LakeRD				
TFLD LEWIS*			R. Lewis	1	O-20432	0700-1900	DP-30/Wrights LakeRD				
TFLD (T) GOYETTE*			M. Goyette	1	O-20663	0700-1900	DP-30/Wrights LakeRD				
HEQB (T) ALLOIS*			Allois	1	O-20527	0700-1900	DP-30/Wrights LakeRD				
FEMP FERREIRA			E. Ferreira	1	O-20173	0700-1900	DP-30/Wrights LakeRD				
FEMP Montgomery			W. Montgomery	1	O-20373	0700-1900	DP-30/Wrights LakeRD				
6. Work Assignments:											
Mop up 300' from control lines.											
Pull hoselays where no longer required.											
Backhaul trash and excess supplies.											
7. Special Instructions:											
REAF: P. Foulk, M. Santora											
<i>*Resources will be utilized for Federal FSR.</i>											
8. Communications											
Name	Ch	Function	Rx Freq	Rx Tone	Tx Freq	Tx Tone	Notes				
COMMAND: Please refer to Communication Plan.											
CDF T27	11	TACTICAL	159.3075	192.8 (T16)	159.3075	192.8 (T16)					
A/G TAC	14	AIR TO GROUND	164.1375		164.1375		WEST ZONE A/G TAC				
CALCORD	15	MEDICAL	156.0750	156.7 (T6)	156.0750	156.7 (T6)	EMS COORDINATION ONLY				
GUARD 8	16	EMERGENCY	168.6250		168.6250	110.9 (T1)	EMERGENCY USE ONLY				
9. Prepared by: Name:		K. O'Neil			RESL		24 Hr Shift:		69		
		Signature: _____					12 Hr Shift:		29		
ICS 204		Date/Time: 9/13/2021 2200					Total:		98		

ASSIGNMENT LIST (ICS 204 WF)

CONTROLLED UNCLASSIFIED
INFORMATION/BASIC

1. Incident Name: Caldor Incident - West Zone		2. Operational Period: Date From: 09/14/21 Date To: 09/15/21 Time From: 0700 Time To: 0700				3. Branch Division XX N / P	
4. Operations Personnel:						Page 1 of 2	
Operations Section Chief: B. Mackwood / B. Monday Branch Director: R. Valles Division/Group Supervisor: D. McCoun / J. Detmer (T)				Night Ops: J. Marsh (T) Branch Safety: J. Barnhart / K. Kannikar Air Attack:			
5. Resources Assigned:		** Resources Below in Bold are 12 Hour **					
Resource Identifier	ALS	LWD	Leader	Personnel	Request #	Hours	Reporting Location
STC BEU 9460C			C. Smith	19	E-20065	0700-0700	DP-16
STC XME 2150C			M. Franklin	17	E-20669	0700-0700	DP-16
STC XMR 2140C			J. Golden	22	E-21207	0700-0700	DP-16
STF MRA 1279F			D. Ybarra	16	E-20503	0700-0700	DP-16
STG CZU 9174G (CDCR)			J. Pearlman	36	C-20016	0700-0700	DP-16
STG AEU 9273G (CDCR)			A. Cholico	30	C-20259	0700-0700	DP-16
STG AEU 9277G (CDF)			T. Silva	23	C-4	0700-0700	DP-16
CRW NWS Humboldt 1			J. Johnson	25	C-20041	0700-0700	DP-16
W/T PVT E-20012			R. Alvarez	1	E-20012	0700-1900	DP-16
W/T PVT E-20153			M. Greer	1	E-20153	0700-1900	DP-16
W/T PVT E-20169			R. Zeb	1	E-20169	0700-1900	DP-16
W/T PVT E-20176			R. Hurl	2	E-20176	0700-0700	DP-16
W/T PVT E-20302			R. Leaverton	2	E-20302	0700-0700	DP-16
W/T PVT E-20324			R. Gold	2	E-20324	0700-0700	DP-16
CHIP PVT E-21296			R. Madden	2	E-21296	0700-1900	DP-16
FALM PVT O-20773			Barry	2	O-20773	0700-1900	DP-16
HEQB PRANCEVIC			B. Prancevic	1	O-20746	0700-1900	DP-16
HEQB (T) JARNOT			M. Jarnot	1	O-20747	0700-1900	DP-16
6. Work Assignments: Mop up Patrol Pull hose lays where no longer required. Falling Trees							
7. Special Instructions: Adventure Medics assigned to Branch XX. REAF: P. Yerger, M. Young. REMS 18 in Branch XX.							
8. Communications							
Name	Ch	Function	Rx Freq	Rx Tone	Tx Freq	Tx Tone	Notes
COMMAND: Please refer to Communication Plan.							
CDF T28	8	TACTICAL	151.1825	192.8 (T16)	151.1825	192.8 (T16)	IDENTIFY AS DIVISION NOV
A/G TAC	14	AIR TO GROUND	164.1375		164.1375		WEST ZONE A/G TAC
CALCORD	15	MEDICAL	156.0750	156.7 (T6)	156.0750	156.7 (T6)	EMS COORDINATION ONLY
GUARD 8	16	EMERGENCY	168.6250		168.6250	110.9 (T1)	EMERGENCY USE ONLY
9. Prepared by: Name:		K. O'Neil		RESL		24 Hr Shift: 175	
		Signature: _____				12 Hr Shift: 8	
ICS 204		Date/Time: 9/13/2021 2200				Total: 203	

ICS 205 - INCIDENT RADIO COMMUNICATIONS PLAN

1. Incident Name: Caldor Incident - West Zone BRANCHES 1 / 10 : WEST Z1		2. Date/Time Prepared Date: 09/13/2021 Time: 1600		3. Operational Period: Date From: 09/14/21 Time From: 0700		Date To: 09/15/21 Time To: 0700		
4. Communications								
Ch#	Function	Name	Assigned To	Rx Freq	Rx Tone	Tx Freq	Tx Tone	Notes
1	COMMAND	CMD 105	WEST BRANCHES	172.4500	114.8 (T11)	166.9375	114.8 (T11)	SACRAMENTO PEAK
2	COMMAND	CMD 109	WEST BRANCHES	170.3875	114.8 (T11)	162.1750	114.8 (T11)	BIG HILL
3	COMMAND	CMD 104	WEST BRANCHES	170.7625	114.8 (T11)	165.6250	114.8 (T11)	NORTH OF HWY 50 BETWEEN DP 21 AND DP 24
4	COMMAND	CMD 1	WEST BRANCHES	170.9750	114.8 (T11)	168.7000	114.8 (T11)	LEEK SPRINGS
5	COMMAND	CMD 11	WEST BRANCHES	170.8875	114.8 (T11)	166.5750	114.8 (T11)	GRIZZLY FLATS AREA
6	COMMAND	CMD 113	WEST BRANCHES	170.3125	114.8 (T11)	165.6750	114.8 (T11)	KIRKWOOD MOUNTAIN
7	COMMAND	CMD 116	WEST BRANCHES	171.0375	114.8 (T11)	162.5875	114.8 (T11)	SCOUT PEAK
8	TACTICAL	VTAC11	DIV A / D	151.1375	156.7 (T6)	151.1375	156.7 (T6)	IDENTIFY AS DIVISION ALPHA
9	TACTICAL	VTAC13	DIV F / G / H	158.7375	156.7 (T6)	158.7375	156.7 (T6)	IDENTIFY AS DIVISION FOXTROT
10	TACTICAL	CDF T26	FSR GROUP	159.2925	192.8 (T16)	159.2925	192.8 (T16)	FSR GROUPS
11	TACTICAL	CDF T27	DIV I	159.3075	192.8 (T16)	159.3075	192.8 (T16)	
12	TACTICAL	NIFC T1	DIV AA	168.0500		168.0500		EAST ZONE TACTICAL
13	A/G CMD	A/G CMD	WEST	167.9500		167.9500		WEST ZONE A/G CMD
14	AIR TO GROUND	A/G TAC	WEST	164.1375		164.1375		WEST ZONE A/G TAC
15	MEDICAL	CALCORD	ALL ZONES	156.0750	156.7 (T6)	156.0750	156.7 (T6)	EMS COORDINATION ONLY
16	EMERGENCY	GUARD 8	ALL ZONES	168.6250		168.6250	110.9 (T1)	EMERGENCY USE ONLY
17								
18								
19								
20	EMERGENCY	GUARD 8	ALL ZONES	168.6250		168.6250	110.9 (T1)	EMERGENCY USE ONLY
5. Special Instructions								
TO CONFIRM YOU HAVE THE MOST CURRENT CLONE, ENSURE YOUR DISPLAY OF CHANNEL 16 OR 20 MATCHES CHANNEL 16 OR 20 OF THE 205 - HEIGHT AND POWER ARE KEY WHEN USING RADIOS; BE AT A HIGH POINT, USE A MOBILE IF POSSIBLE, AND USE RADIO RELAYS WHEN NEEDED.								
6. Prepared by (Communications Unit Leader): Name: John McCormick				Signature: _____		Date/Time: 09/13/21 1600		
ICS 205 - CONTROLLED UNCLASSIFIED INFORMATION//BASIC								

ICS 205 - INCIDENT RADIO COMMUNICATIONS PLAN

1. Incident Name: Caldor Incident - West Zone BRANCHES 20 / 30 : WEST Z2		2. Date/Time Prepared Date: 09/13/2021 Time: 1600		3. Operational Period: Date From: 09/14/21 Time From: 0700		Date To: 09/15/21 Time To: 0700		
4. Communications								
Ch#	Function	Name	Assigned To	Rx Freq	Rx Tone	Tx Freq	Tx Tone	Notes
1	COMMAND	CMD 105	WEST BRANCHES	172.4500	114.8 (T11)	166.9375	114.8 (T11)	SACRAMENTO PEAK
2	COMMAND	CMD 109	WEST BRANCHES	170.3875	114.8 (T11)	162.1750	114.8 (T11)	BIG HILL
3	COMMAND	CMD 104	WEST BRANCHES	170.7625	114.8 (T11)	165.6250	114.8 (T11)	NORTH OF HWY 50 BETWEEN DP 21 AND DP 24
4	COMMAND	CMD 1	WEST BRANCHES	170.9750	114.8 (T11)	168.7000	114.8 (T11)	LEEK SPRINGS
5	COMMAND	CMD 11	WEST BRANCHES	170.6875	114.8 (T11)	166.5750	114.8 (T11)	GRIZZLY FLATS AREA
6	COMMAND	CMD 113	WEST BRANCHES	170.3125	114.8 (T11)	165.6750	114.8 (T11)	KIRKWOOD MOUNTAIN
7	COMMAND	CMD 116	WEST BRANCHES	171.0375	114.8 (T11)	162.5875	114.8 (T11)	SCOUT PEAK
8	TACTICAL	CDF T28	DIV N/P	151.1825	192.8 (T16)	151.1825	192.8 (T16)	IDENTIFY AS DIVISION NOVEMBER
9								
10	TACTICAL	CDF T30	DIV R / T / U / W	151.3925	192.8 (T16)	151.3925	192.8 (T16)	IDENTIFY AS DIVISION ROMEO
11								
12	TACTICAL	NIFC T1	DIV AA	168.0500		168.0500		EAST ZONE TACTICAL
13	A/G CMD	A/G CMD	WEST	167.9500		167.9500		WEST ZONE A/G CMD
14	AIR TO GROUND	A/G TAC	WEST	164.1375		164.1375		WEST ZONE A/G TAC
15	MEDICAL	CALCORD	ALL ZONE	156.0750	156.7 (T6)	156.0750	156.7 (T6)	EMS COORDINATION ONLY
16	EMERGENCY	GUARD 8	ALL ZONE	168.6250		168.6250	110.9 (T1)	EMERGENCY USE ONLY
17								
18								
19								
20	EMERGENCY	GUARD 8	ALL ZONES	168.6250		168.6250	110.9 (T1)	EMERGENCY USE ONLY
5. Special Instructions								
TO CONFIRM YOU HAVE THE MOST CURRENT CLONE, ENSURE YOUR DISPLAY OF CHANNEL 16 OR 20 MATCHES CHANNEL 16 OR 20 OF THE 205 - HEIGHT AND POWER ARE KEY WHEN USING RADIOS; BE AT A HIGH POINT, USE A MOBILE IF POSSIBLE, AND USE RADIO RELAYS WHEN NEEDED.								
6. Prepared by (Communications Unit Leader): Name: John McCormick				Signature: _____		Date/Time: 09/13/21 1600		

This page left intentionally blank

