

~~**CORRECTED**~~

INCIDENT ACTION PLAN
CALDOR INCIDENT

CA-ENF-024030
P5N8GM21

Tuesday





OPERATIONAL PERIOD

8/24/2021 0700
 to
8/25/2021 0700



INCIDENT OBJECTIVES (ICS 202)

1. Incident Name: <p style="text-align: center;">Caldor Incident</p>	2. Operational Period:	Date From: 8/24/2021 Time From: 0700	Date To: 8/25/2021 Time To: 0700																				
3. Objective(s): <u>Management Objectives</u> <ul style="list-style-type: none"> - Provide for emergency personnel and public safety at all times. - Ensure COVID-19 precautions and best practices are met at all times. - Protect property, improvements, and infrastructure. - Ensure coordinated, timely and accurate release of public information. - Foster and maintain relationships with all cooperators and stakeholders. - Protect economic, natural, cultural and heritage resources. - Maintain fiscal accountability and keep costs commensurate with values at risk. <u>Control Objectives</u> <ul style="list-style-type: none"> - Keep the fire North of HWY 88 and Shake Ridge Rd - Keep the fire South of Wentworth Springs Rd - Keep the fire East of E16 and Fiddletown Rd - Keep the fire West of HWY 89 																							
General Situational Awareness: <ul style="list-style-type: none"> - Steep and rugged terrain, critically dry and receptive fuel beds, active area for fire history and drought stressed trees. - In the COVID-19 environment, high density populations or large groups are particularly at risk. To help protect yourself, your family and to ensure all employees return home safely, make sure to practice social distancing. - Enhanced hygiene (especially handwashing), PPE & monitoring practices help limit the infection rate of first responders. 																							
5. Site Safety Plan Required? Yes <input type="checkbox"/> No																							
Approved Site Safety Plan(s) Located at:																							
6. Incident Action Plan <table style="width: 100%; border: none;"> <tr> <td><input checked="" type="checkbox"/> ICS 203</td> <td><input checked="" type="checkbox"/> ICS 220</td> <td><input checked="" type="checkbox"/> Peer Support</td> <td><input checked="" type="checkbox"/> Water Tender Travel Map</td> </tr> <tr> <td><input checked="" type="checkbox"/> ICS 204</td> <td><input checked="" type="checkbox"/> PIO Message</td> <td><input checked="" type="checkbox"/> Facilities Map</td> <td><input checked="" type="checkbox"/> Travel Map</td> </tr> <tr> <td><input checked="" type="checkbox"/> ICS 205</td> <td><input checked="" type="checkbox"/> Weather Forecast</td> <td><input checked="" type="checkbox"/> eFC-33 Input Form</td> <td><input checked="" type="checkbox"/> Base Camp Maps</td> </tr> <tr> <td><input checked="" type="checkbox"/> ICS 206</td> <td><input checked="" type="checkbox"/> Fire Behavior</td> <td><input checked="" type="checkbox"/> Shift Ticket Example</td> <td><input type="checkbox"/> Fire Suppression Repair Plan</td> </tr> <tr> <td><input checked="" type="checkbox"/> ICS 208</td> <td><input type="checkbox"/> Training Message</td> <td><input checked="" type="checkbox"/> ICS 214</td> <td><input type="checkbox"/></td> </tr> </table>				<input checked="" type="checkbox"/> ICS 203	<input checked="" type="checkbox"/> ICS 220	<input checked="" type="checkbox"/> Peer Support	<input checked="" type="checkbox"/> Water Tender Travel Map	<input checked="" type="checkbox"/> ICS 204	<input checked="" type="checkbox"/> PIO Message	<input checked="" type="checkbox"/> Facilities Map	<input checked="" type="checkbox"/> Travel Map	<input checked="" type="checkbox"/> ICS 205	<input checked="" type="checkbox"/> Weather Forecast	<input checked="" type="checkbox"/> eFC-33 Input Form	<input checked="" type="checkbox"/> Base Camp Maps	<input checked="" type="checkbox"/> ICS 206	<input checked="" type="checkbox"/> Fire Behavior	<input checked="" type="checkbox"/> Shift Ticket Example	<input type="checkbox"/> Fire Suppression Repair Plan	<input checked="" type="checkbox"/> ICS 208	<input type="checkbox"/> Training Message	<input checked="" type="checkbox"/> ICS 214	<input type="checkbox"/>
<input checked="" type="checkbox"/> ICS 203	<input checked="" type="checkbox"/> ICS 220	<input checked="" type="checkbox"/> Peer Support	<input checked="" type="checkbox"/> Water Tender Travel Map																				
<input checked="" type="checkbox"/> ICS 204	<input checked="" type="checkbox"/> PIO Message	<input checked="" type="checkbox"/> Facilities Map	<input checked="" type="checkbox"/> Travel Map																				
<input checked="" type="checkbox"/> ICS 205	<input checked="" type="checkbox"/> Weather Forecast	<input checked="" type="checkbox"/> eFC-33 Input Form	<input checked="" type="checkbox"/> Base Camp Maps																				
<input checked="" type="checkbox"/> ICS 206	<input checked="" type="checkbox"/> Fire Behavior	<input checked="" type="checkbox"/> Shift Ticket Example	<input type="checkbox"/> Fire Suppression Repair Plan																				
<input checked="" type="checkbox"/> ICS 208	<input type="checkbox"/> Training Message	<input checked="" type="checkbox"/> ICS 214	<input type="checkbox"/>																				
7. Prepared By: S. Sherwood		Position/Title: PSC																					
8. Approved by Incident Commander:		Signature: 																					
ICS 202		Signature: 																					

ORGANIZATION ASSIGNMENT LIST (ICS 203)

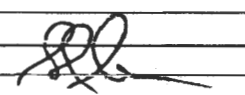
1. Incident Name: Caldor Incident		2. Operational Period: Date From: 8/24/2021 Time From: 0700		Date To: 8/25/2021 Time To: 0700	
3. Incident Commander(s) and Command Staff:			7. Operation Section:		
IC/UC's	J. Veik / B. Newburn / D. Martin (T)	Operations	E. Schwab / W. Harris / C. Bogan (T)		
Deputy	M. Marcucci / J. Janssen (T)	Deputy Operations	S. Lane / M. Wallen (T)		
Safety Officer	J. Buchmeier / J. Novak / B. Carter	Night Ops	T. Ernst		
Information Officer	R. Lubben (T)				
Liaison Officer	J. Kiszka / M. Watson (T)				
4. Agency/Organization Representatives:		Branch	I	M. Martinez	
Agency/Organization	Name	Division/Group	A	J. Cazier	
USFS AREP	Jeff Marsolais	Division/Group	D	C. Dyché DNN J. SCOFIELD (T)	
Cal Fire AREP	Mike Blankenheim	Division/Group	F	J. Resburg	
EDSO	Greg Almos	Division/Group			
SPI	Tim Tate	Branch	X	J. Vickers	
PG&E	Mike Webb	Division/Group	G	B. Stewart / L. Brown (T)	
COVID-19 Advisor	Steve Hall	Division/Group	H	C. Baldoni (T)	
Grizzly Flats CSD	Jodi Lauther	Division/Group	I	M. Loeffler	
Lake Valley Fire Dist	Brad Zlendick	Division/Group			
IBA	Julie Bennett	Branch	XV	B. Loomis (12)	
Amador County Sheriff	Jason Navarre	Division/Group	J	E. Peterson / B. STEWART / B. BROWN (12)	
Placerville PD	Joe Wren	Division/Group	L	J. Chester (12) PETERSON	
CHP	Rick Hatfield	Division/Group			
Cal Trans	Greg Duffy	Branch	XX		
BLM	Jerry Martinez	Division/Group	N	W. Almand (12) C. DYCHE	
Cal OES	Kip Bailey	Division/Group	P		
AT&T	Kevan Young	Division/Group	R	J. Plummer (12) / R. Hambly (T) (12)	
5. Planning Section:		Division/Group			
Chief	S. Sherwood / G. Garcia	Branch	XXX	T. Richter	
Deputy	D. Scheurich (T)	Division/Group	T	P. Preston (12)	
Resource Unit	J. Heald / M. Thomas / J. Anderson / B. Torosian	Division/Group	U / W	F. Burrows (12) (T) A. SIGONA	
Situation Unit	I. Crossley / J. Abeel D. Van Goidsenhoven	Division/Group			
Demobilization Unit	L. Pasero (T)	Division/Group			
GISS	C. Poli	Division/Group	El Dorado	C. Blankenheim (12) / C. Thane (12)	
FBAN	S. Volmer	Staging Area	ICP	D. Hames (12)	
IMET	J. Dudley	Division/Group			
Hired Equipment Tech Spec.	C. Myers	Division/Group			
Crew Tech Spec.	J. Rafferty	Air Operations Branch:		Director: T. Smith / C. Inwood (T)	
ENF Resource Advisors	J. House / J. Serin / K. Marti	Air Support Group Supervisor		F. Abril (T)	
6. Logistics Section:		Air Tactical Group Supervisor		A. Sanchez	
Chief	S. Dohman	Helibase Manager		R. Johnson	
Deputy Chief	J. Warden (T)				
Supply Unit	P. Lee / B. Luiz (T)	8. Finance/Administration Section:			
Facilities Unit	J. Finley	Chief	S. Hogan		
Ground Support Unit	J. Christofferson	Deputy Chief	G. Belk		
Communications Unit	J. Brooks	Time Unit	J. Navarro / J. Andrade (T)		
Medical Unit	J. Segura / M. Hnat	Procurement Unit	M. Lamonica / H. Horn (T)		
Motel Unit	J. Tomsich / B. Strohmayer	Comp/Claims Unit	B. Sturton		
Food Unit	M. Rivera / M. Wong (T) / B. Brewer (T)	Cost Unit	J. Tapia		
Prepared By: Name:	S. Sherwood	Position/Title:	PSC	Signature:	
ICS 203		Date/Time:	8/23/2021 2300 hours		



INCIDENT Weather Forecast



FORECAST NO: 6
 PREDICTION FOR: 24 Hour Shift
 SHIFT DATE: 08/24/21
 FORECAST ISSUED: 08/23/21 1700

NAME OF FIRE: Caldor
 UNIT: USFS Eldorado NF
 SIGNED: James Dudley
 Incident Meteorologist

WEATHER DISCUSSION: A trough of low pressure will remain over Northern California through Wednesday and this will allow terrain driven slope and canyon winds to prevail along with nighttime and morning inversion conditions. A weather disturbance moving through the trough will bring an uptick in winds on Wednesday. Humidity recovery will remain moderate at night. Later in the week high pressure will slowly build into the fire area with a warming and drying trend along with weaker winds aloft. Inversion conditions will likely strengthen by Friday and winds aloft weaken.

.TUESDAY...

Sky/weather.....Areas of smoke with inversion breaking by 1100 otherwise sunny.
 Max temperature.....72-82.
 Min humidity.....25-30 percent.
 Wind (20 ft).....
 Slope/valley.....Southeast to south 5-10 mph with gusts to 16 mph through 0900 then gradually becoming southwest 6-12 with gusts to 18 mph through the afternoon.
 Ridgetop.....South-southwest 10-15 mph with gusts to 22 mph.
 Mixing height.....Near surface increasing to around 6500 ft AGL.
 Transport winds.....South around 20 mph.

.TUESDAY NIGHT...

Sky/weather.....Mostly clear. Areas of smoke.
 Min temperature.....49-59.
 Max humidity.....45-50 percent lower elevations and 60-70 percent higher terrain.
 Wind (20 ft).....
 Slope/valley.....Downslope/downcanyon 3-7 mph.
 Ridgetop.....South 18-23 mph.
 Mixing height.....Lowering to near surface.
 Transport winds.....Southeast around 6 mph.

.WEDNESDAY...

Sky/weather.....Areas of smoke with inversion breaking by 0900 otherwise sunny.
 Max temperature.....73-83.
 Min humidity.....22-28 percent.
 Wind (20 ft).....
 Slope/valley.....Southeast to south 8-13 mph with gusts to 22 mph through 1100 then becoming southwest through the afternoon.
 Ridgetop.....South-southwest 15-20 mph with local gusts to 30 mph.
 Mixing height.....Near surface increasing to around 6000 ft AGL.
 Transport winds.....South-southwest around 20 mph.

FIRE BEHAVIOR FORECAST

FORECAST NUMBER: 6	TYPE OF FIRE: WILDFIRE
FIRE NAME: CALDOR CAENF-024030	OPERATIONAL PERIOD: 8/24-8/25/21 0700-0700
DATE ISSUED: 8/23/2021	TIME ISSUED: 1900
UNIT: ELDORADO NATIONAL FOREST	SIGNED:  Typed/printed: Stephen Volmer FBAN

INPUTS

WEATHER SUMMARY:

Temperatures will be in the low 80's with minimum relative humidity 25-30%. Winds will be out of the southwest 6-12mph gusting to 18mph by the afternoon. Ridgetop winds will be gusty from the south southwest 10-15mph with gusts to 22mph. Winds will slow overnight returning to the diurnal flow down canyon 3-7mph, and return to the southerly flow up canyon in the early morning. Nighttime temperature will be in the mid 50's with humidity rising 50% in the lower areas, and up to 70% in the upper elevations.

****Review the weather forecast for more details****

OUTPUTS

FIRE BEHAVIOR

FUEL MODEL	RATE OF SPREAD FT/MIN	FLAME LENGTH FT	SPOTTING DISTANCE	PROBABILITY OF IGNITION
TIMBER	10	7	.6 miles	87%
UNDERSTORY	22	11	.6 miles	87%
BRUSH	67	10	.4 miles	87%

GENERAL:

*****Group tree torching is expected with rates of spread up to 72 ft/min*****

Fuels in the area is extremely dry and receptive to ignition. Single and group tree torching will occur due to the abundant low ladder fuels and tight canopies. Increased fire activity will be present in areas where the drainages are in alignment with the winds. Current ERC's and BI's are above the 90th percentile, 1000 hr fuels are below the 3rd percentile. Local live fuel moistures are above critical levels, but brush fields still maintain an abundant amount of dead material within them due to the prolonged drought and will produce moderate rates of spread.

SPECIFIC:

- The abundant amount of dead down material across the incident will continue to be the major source of ember cast and heat which will have the potential to produce ember cast and threaten the control lines.
- Fire activity will moderate overnight allowing for good windows of opportunity to conduct firing operations and direct line control tactics.
- Rates of spread will increase in the dense brush fields found in DIV A and DIV W.

AIR OPERATIONS:

Smoke clearing in the early morning, with increased visibility and increased fire activity by 11:00. Transport winds out of the south southwest 15mph with a mixing height of 6,000' AGL. Expect erratic winds across the ridgetops. Air resources may be limited or ineffective due to the increased winds and reduced visibility.

Sunset 19:44 Sunrise 06:27

SAFETY:

- Getting frequent spot fires across the line.
- Be alert. Keep calm. Think clearly. Act decisively.
- Expect any fire weakened timber to release without warning in the gusty wind conditions.

Fuels and Fire Behavior Advisory

Northern California

August 17, 2021 to August 31, 2021



Subject: Potential for extreme fire behavior due to critically low live and dead fuel moistures, very dry conditions resulting from persistent drought, minimal snowpack and spring precipitation, and elevated fire danger rating values across much of northern California.

Discussion: Fires burning in northern California are exhibiting extreme fire growth based on critical fuel conditions. Fire spread is fuel driven and does not depend on wind to spread. Surface fuels are very receptive to embers. Long range spotting, area ignition, and group torching is occurring on large fires frequently.

Difference from normal conditions: Northern California is in a drought; currently with 90% at Extreme to Exceptional levels. The drought is expected to persist or intensify thorough out the fire season. Deficient rainfall and snowpack with early melt off has resulted in fuels that are below average in dryness, with record setting conditions for most areas.

Concerns to Firefighters and the Public:

- Energy Release Component (ERC) at numerous weather stations set record maximums already this year and are running at or above the 97th percentile in most cases. Expect increased fire intensity and spread rates in these areas. Early season extreme fire behavior has been observed in both light and heavy fuels. **Anticipate increased spread rates, spotting, and active nighttime burning.**
- The combination of persistent drought and record-low rainfall and snowpack amounts has led to very low live and dead fuel moistures. Low 1000-hour fuel moistures have been evidenced by complete consumption of dead fuels on recent fires. Live fuel moistures in grasses, shrubs and trees, have already reached critical levels in many areas of Northern California due to limited green-up this spring. **Expect fires to ignite easier and spread faster. Do not expect fires to exhibit reduced fire behavior when entering areas of live fuels; anticipate increased spread rates and spotting.**
- Direct attack is often not feasible under regular diurnal wind conditions with ground resources. And aviation utilization is often insufficient in moderating rate of spread without immediate heavy ground resource response. **Anticipate higher resistance to control in all fuel types.**
- Already this year, Northern California has experienced large fire activity and multiple team deployments. California will likely experience an extended fire season. It is important to be mindful of and manage fatigue for all resources. **Everyone, every day, returns home safely.**

Mitigation Measures:

- Local and inbound fire personnel need to be aware that fire behavior across the state is exceeding normal expectations for this time of the year. **Local briefings need to be thorough and highlight specific fire environment conditions. These include but are not limited to local weather forecasts, Pocket Cards, ERC's, live and dead fuel moistures.**
- Suppression actions need to be based on good anchor points, escape routes, and safety zones. **Remember LCES. Experienced lookouts are essential under these conditions.**
- Base all actions on current and expected behavior of the fire. **Augment initial attack resources as incident activity dictates.**

Area of Concern: Northern California except for the following Predictive Service Areas: North Coast and Bay Marine, west of Highway 101 in Mid-Coast to Mendocino and Diablo-Santa Cruz, and the north eastern portion of Far Eastside.



SAFETY MESSAGE CALDOR INCIDENT



1. Incident Name: CALDOR	2. Operational Period: Date From: 8/24/21 Time From: 07:00	Date To: 8/25/21 Time To: 07:00
--------------------------	---	------------------------------------

Hotter & Dryer Weather Forecasted.
HYDRATE Often! HYDRATE Before, During and After Shift.

MONITOR yourself and your assigned personnel for FATIGUE and HYDRATION.

Use cooling stations throughout the day.

Avoid Complacency.

Maintain Good Work Rest Cycles.

Excessive heat warning forecasted. Ensure proper cooling and hydration.

WATCH for Heavy Equipment and traffic on narrow roadways.

EVALUATE your driving routes; Use CAUTION no congested roadways.

MAINTAIN a safe following distance: monitor speed, gear selection, & brakes.

UTILIZE backers and spotters when in doubt scout it out!

Hazard Trees: Drought, Bug Kill, & Fire Weakened trees all have accident potential.

Fuels: RECEPTIVE - Rates of Spread: Long Range Spotting – Watch for alignment!

FOLLOW the incident communication plan.

ALWAYS wear the proper PPE.

PURGE outdated food and DISINFECT ice chests and apparatus.

Adhere to COVID-19 Best Practices – Wipe Surfaces & Door Handles.

DON'T let URGENCY drive the task.

Allow priorities to drive safe practices in your work zone.

4. Site Safety Plan Required? Yes No

5. Prepared by: Name: J.Buchmeier SOF1 / J.Novak SOF1

ICS 208

Date/Time August 23, 2021 / 1900

**CALDOR FIRE
RISK ANALYSIS (ICS 215-A)**

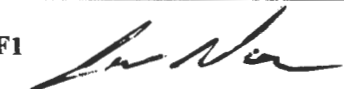
DIV	HAZARDOUS ACTIONS/CONDITIONS	MITIGATIONS / WARNINGS / REMEDIES
ALL	EXTREME FIRE BEHAVIOR & NEW START(S)	Know your LCES and maintain Situational Awareness. Use experienced Look Outs. Follow downhill line construction guidelines. Monitor weather for changes in the wind, temp, and RH during the shift. Have a contingency plan with established decision points and safety zones.
ALL	COVID 19, ILLNESS, & HYGIENE	Adhere to local, state, federal and CDC health guidelines. Maintain social distancing when applicable. Wear a mask if unvaccinated. Report any illness symptoms immediately to a supervisor. Hygiene, hand washing, and disinfecting of surfaces & handles often.
ALL	FATIGUE, HEAT, & DEHYDRATION	Don't underestimate the task at hand. Adhere to work/rest cycle for all task(s). Drink water before, during and after shifts, up to 1.5 gal. per shift. Review Heat Related Emergencies (IRPG Pg. 109). Seek shade when you can. Watch for stack-effect of fatigue and exhaustion; REST & Plan operations.
ALL	COMPLACENCY	Be alert for signs of fatigue and distractions; remain engaged. Know your LCES and maintain situational awareness. Have the right radio clone. Know your adjoining forces and FREQUENCIES . Primary, Alternate, Contingency, Emergency on all assignments.
ALL	REPTILES, BEE'S & ANIMALS	Watch Out for RATTLESNAKES! Be aware of possible bee or wasp hives. Be cautious to other natural animals and hazards associated with each.
ALL	STEEP TERRAIN / ROLLING DEBRIS	Watch your footing while hiking in steep terrain. Be careful of loose rolling debris. Maintain Situational Awareness . Know Tree Hazards in the work area. Dangerous Mountain Roads – SLOW Defensive Driving.
ALL	FALLING MODULES & HAZARD TREES.	The ones that haven't fallen yet; look up, look around – identify hazard trees. Identify and isolate the area to provide for the safety of others. Drought-Stressed Trees are weakened; Flag and make proper notifications. Do not fall trees out of your certification level. Evaluate wind and lean prior to making cuts.
ALL	DRIVING HAZARDS	SLOW DOWN! Do 360's before moving vehicles. Utilize Chocks. Drive with headlights & seatbelts on; drive defensively on steep winding roads. Watch Speed through communities; public perception and safety are key. Utilize spotters and backers; when in doubt, scout it out. Assess Road Conditions; Flag hazard if you cannot mitigate, report.
ALL	MINE SHAFTS	Caution to mine shafts that may be in the fire area. Do not enter or seek shade in shafts; stay clear and identify.
ALL	AIRCRAFT OPERATIONS	Monitor air-to-ground frequencies; they are your eyes in the sky. Use air-to-ground frequency to communicate with aircraft. Use clear, concise statements when directing aircraft; CLEAR THE LINE! Only utilize aircraft to insert personnel on the line when necessary.
Incident Name: CALDOR FIRE ICS 215a		Prepared by: Jason Novak SOFI 
		OPERATIONAL PERIOD 8/24/21-8/25/21 0700-0700



CAL FIRE / Incident Management Team 6

COVID-19 Response Algorithm



Employee Response Action Plan

COVID-19 Positive Test or COVID-19 Positive Clinical Symptoms Presentation

- COVID 19 Symptoms: Cough, SOB, Fever or afebrile, Chills, Muscle Pain, Sore throat, Loss of taste/smell
- Employee informs Company Officer and Strike Team Leader of presumed/confirmed COVID-19 symptoms.
- Employee advised to seek evaluation by Medical Unit and CAL MAT or base camp medical unit.
- Crew initiates cleaning measures. Mask, safety glasses, gloves worn. (If needed, LOGS will assist)
- Medical Unit to notified IC, Liaison, Safety and Logistics ASAP. Medical Unit will notify COVID-19 Public Health Officer and determine need for testing and locations.

Incident Action Plan

- Company Officer / Strike Team Leader notified of personnel with COVID-19 positive test or symptom.
- Medical Unit evaluates individual(s) and need for care and evaluation.
- IC, Liaison, Safety and Logistics notification made to determine course of incident evaluation and response.
- Line Chief, Agency Administrator, and Region Office updated upon notification

Facilities Response

- Medical and Safety notified
- Incident Notification
- Disinfection plan initiated.
- Resource Status Evaluated

Medical Evaluation & Contact Tracing

- Personnel interviewed by Medical Unit . List of Positive contacts made in the last 5 days acquired. All Exposed are required to wear surgical mask, self monitor for Fever/Resp symptoms for up to 14 days (exposed personnel are subject to COVID-19 testing)
- Home Unit / Department utilized and retrospective tracking of Positive COVID-19 personnel inter-actions are identified within the last 5 days.
- Home Unit / Department updated by Company Officer / Strike Team Leader.
- Public Health Department is contacted and updated by IC or Designated Representative.
- Positive COVID-19 Employees w/symptoms will need to be evaluated by Health Department conducting testing, prior to returning to assignment.
- Positive COVID-19 Employees w/o symptoms may be required to be evaluated and resource status will be reviewed prior to returning to assignment.

ASSIGNMENT LIST (ICS 204 WF)

CONTROLLED UNCLASSIFIED
INFORMATION/BASIC

1. Incident Name:	2. Operational Period:	3. Branch	Division
Caldor Incident	Date From: 08/24/21 Date To: 08/25/21 Time From: 0700 Time To: 0700	I	D

Page 1 of 2 Delta

4. Operations Personnel:	
Operations Section Chief: E. Schwab / W. Harris / C. Bogan (T) Branch Director: M. Martinez Division/Group Supervisor: G. Dyche (T) - SCOFIELD (T)	Night Ops: T. Ernst Branch Safety: B. McLean Air Attack: A. Sanchez

5. Resources Assigned:		** Resources Below in Bold are 12 Hour **					
Resource Identifier	ALS	LWD	Leader	Personnel	Request #	Hours	Reporting Location
STC LNU 9141C			J. Christison	16	E-20208	0700-0700	ICP
STC BEU 9460C			C. Smith	19	E-20065	0700-0700	ICP
T/F XSM 2278		8/24	B. Marra	22	E-20198	0700-0700	ICP
ENG SNF 353			M. Capuchino	5	E-364	0700-1900	ICP
ENG CNF 345			C. Walker	5	E-366	0700-1900	ICP
ENG LKR 8531			K. Bonham	5	E-282	0700-1900	ICP
STG TUU 9413G (CDCR)			R. High	29	C-20008	0700-1900	ICP
STG MRN 9151G (FF)			M. Tribolet	29	C-20011	0700-1900	ICP
CRW AEU GRB 1			S. Lewindowski	14	C-5	0700-1900	ICP
DOZ NEU 2341			B. Rodgers	2	E-48	0700-0700	ICP
DOZ LNU 1449			K. Mittlestod	1	E-50	0700-0700	ICP
DOZ PVT E-30		8/30	T. Huckaby	2	E-30	0700-1900	ICP
DOZ PVT E-20181			R. Dominikus	1	E-20181	0700-1900	ICP
DOZ PVT E-20184			J. Palmer	2	E-20184	0700-1900	ICP
DOZ PVT E-20185			K. Pearrish	2	E-20185	0700-0700	ICP
DOZ PVT E-20257			B. Hendrix	3	E-20257	0700-0700	ICP
DOZ PVT E-20260			E. Herl	2	E-20260	0700-0700	ICP
W/T PVT E-20003			B. Bedell	2	E-20003	0700-0700	ICP

6. Work Assignments:
 Prepare for firing operations and implement burn plan.
 Construct control lines as direct as possible.
 Insert progressive hose lays.
 Improve and hold established control lines.

7. Special Instructions:
 Buckbar Rd. off limits to Water Tenders, alternate route use Pleasant Valley Rd.

DIV A, D, W = REAF K. Marti

8. Communications							
Name	Ch	Function	Rx Freq	Rx Tone	Tx Freq	Tx Tone	Notes
CMD 105	1	COMMAND	172.4500N	114.8	166.9375N	114.8	SACRAMENTO PEAK
NIFC T6	8	TACTICAL	166.7750N		166.7750N		
A/G TAC	14	AIR TO GROUND	164.1375N		164.1375N		
CALCORD	15	MEDICAL	156.0750N	156.7	156.0750N	156.7	MEDICAL COORDINATION
GUARD 23	16	EMERGENCY	168.6250N		168.6250N	110.9	EMERGENCY USE ONLY

9. Prepared by: Name:	J. Heald	RESL	
	Signature:		
ICS 204	Date/Time: 8/23/2021 2200		

NIMS IAP
CONTROLLED UNCLASSIFIED INFORMATION/BASIC

ASSIGNMENT LIST (ICS 204 WF)

CONTROLLED UNCLASSIFIED
INFORMATION/BASIC

1. Incident Name: Caldor Incident	2. Operational Period: Date From: 08/24/21 Date To: 08/25/21 Time From: 0700 Time To: 0700	3. Branch Division I D Page 2 of 2 Delta
--	---	---

4. Operations Personnel:
 Operations Section Chief: **E. Schwab / W. Harris / C. Bogan (T)**
 Branch Director: **M. Martinez**
 Division/Group Supervisor: **G. Dyche (T) J. SCOFIELD(T)**
 Night Ops: **T. Ernst**
 Branch Safety: **B. McLean**
 Air Attack: **A. Sanchez**

5. Resources Assigned:		** Resources Below in Bold are 12 Hour **					
Resource Identifier	ALS	LWD	Leader	Personnel	Request #	Hours	Reporting Location
W/T PVT E-20010			D. Gray	1	E-20010	0700-1900	ICP
W/T PVT E-20011			D. Sasser	1	E-20011	0700-1900	ICP
W/T PVT E-20013			E. Molina	2	E-20013	0700-0700	ICP
W/T PVT E-20172			M. Kempf	2	E-20172	0700-0700	ICP
MAST PVT E-20029			M. Collins	2	E-20029	0700-1900	ICP
SKDGN PVT E-64		9/1	T. Eggar	2	E-64	0700-1900	ICP
SKDGN PVT E-65			C. Gehrke	2	E-65	0700-0700	ICP
FELB PVT E-20037			S. Farkas	1	E-20037	0700-1900	ICP
FELB PVT E-20038			R. Meza	1	E-20038	0700-1900	ICP
FALM PVT O-20025				2	O-20025	0700-1900	ICP
HEQB GRAHAM			J. Graham	1	O-20019	0700-0700	ICP
T/F 4202 ← UNASSIGN		9/1				0700-0700	
ENG 3 PVT E-182 ← UNASSIGN		9/1				0700-1900	
ENG 3 PVT E-362 ← UNASSIGN		9/1				" "	
ENG 4 PVT E-272 ← UNASSIGN		9/1				" "	
ENG 6 PVT E-279 ← UNASSIGN		9/1				" "	
W/T PVT E-20567 ← UNASSIGN						0700-0700	

6. Work Assignments:
 Prepare for firing operations and implement burn plan.
 Construct control lines as direct as possible.
 Insert progressive hose lays.
 Improve and hold established control lines.

7. Special Instructions:
 Buckbar Rd. off limits to Water Tenders, alternate route use Pleasant Valley Rd.

DIV A, D, W = REAF J. Serin and K. Marti

8. Communications

Name	Ch	Function	Rx Freq	Rx Tone	Tx Freq	Tx Tone	Notes
CMD 105	1	COMMAND	172.4500N	114.8	166.9375N	114.8	SACRAMENTO PEAK
NIFC T6	8	TACTICAL	166.7750N		166.7750N		
A/G TAC	14	AIR TO GROUND	164.1375N		164.1375N		
CALCORD	15	MEDICAL	156.0750N	156.7	156.0750N	156.7	MEDICAL COORDINATION
GUARD 23	16	EMERGENCY	168.6250N		168.6250N	110.9	EMERGENCY USE ONLY

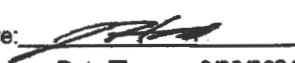
9. Prepared by: Name: J. Heald RESL 24 Hr Shift: 5
 Signature:  12 Hr Shift: 5
 ICS 204 Date/Time: 8/23/2021 2200 Total: 17

ASSIGNMENT LIST (ICS 204 WF)

CONTROLLED UNCLASSIFIED
INFORMATION/BASIC

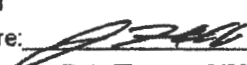
1. Incident Name: Caldor Incident		2. Operational Period: Date From: 08/24/21 Date To: 08/25/21 Time From: 0700 Time To: 0700				3. Branch I		Division F	
4. Operations Personnel: Operations Section Chief: E. Schwab / W. Harris / C. Bogan (T) Branch Director: M. Martinez Division/Group Supervisor: J. Resburg						Night Ops: T. Ernst Branch Safety: B. McLean Air Attack: A. Sanchez			
5. Resources Assigned:		** Resources Below in Bold are 12 Hour **							
Resource Identifier	ALS	LWD	Leader	Personnel	Request #	Hours	Reporting Location		
STC X CZ 2326C			J. McNeil	4	E-20039	0700-0700	ICP		
CRW SCU PECH 2			G. Pullen	15	C-17	0700-1900	ICP		
CRW CNA 16A			M. Mocettini	22	C-16	0700-1900	ICP		
DOZ BEU 4645			J. Tresslev	2	E-47	0700-0700	ICP		
DOZ ENF 3			D. Angenderfer	4	E-200	0700-0700	ICP		
DOZ PVT E-20258			T. Wanzer	2	E-20258	0700-0700	ICP		
DOZ PVT E-20262			A. Francis	2	E-20262	0700-0700	ICP		
W/T XAM 6540			E. Moore	2	E-14	0700-0700	ICP		
W/T PVT E-20002			S. Zay	2	E-20002	0700-0700	ICP		
W/T PVT E-20019			M. Dahl	1	E-20019	0700-1900	ICP		
W/T PVT E-20153			M. Greer	1	E-20153	0700-1900	ICP		
W/T PVT E-20281			J. Salazar	1	E-20281	0700-1900	ICP		
W/T PVT E-20001			A. Chidley	2	E-20001	0700-0700	ICP		
W/T PVT E-20178			K. Gray	2	E-20178	0700-0700	ICP		
W/T PVT E-20277			D. Castle	1	E-20277	0700-1900	ICP		
FALM PVT O-20140		9/4		2	O-20140	0700-1900	ICP		
<i>ENG 3 SNF 312 ← UNASSIGNED</i>						<i>11 11</i>			
<i>ENG 3 BND 74 ← UNASSIGNED</i>						<i>11 11</i>			
<i>STC XNA 2200 C ← UNASSIGNED</i>						<i>0700-0700</i>			
6. Work Assignments: <i>W/T PVT E-20564 ← UNASSIGNED</i> Construct control lines as direct as possible. Improve and hold established control lines. Insert progressive hose lays.									
7. Special Instructions: Buckbar Rd. off limits to Water Tenders, alternate route use Pleasant Valley Rd. DIV F, G, H, I = REAF A. Brown									
8. Communications									
Name	Ch	Function	Rx Freq	Rx Tone	Tx Freq	Tx Tone	Notes		
CMD 105	1	COMMAND	172.4500N	114.8	166.9375N	114.8	SACRAMENTO PEAK		
NIFC T3	9	TACTICAL	168.6000N		168.6000N				
A/G TAC	14	AIR TO GROUND	164.1375N		164.1375N				
CALCORD	15	MEDICAL	156.0750N	156.7	156.0750N	156.7	MEDICAL COORDINATION		
GUARD 23	16	EMERGENCY	168.6250N		168.6250N	110.9	EMERGENCY USE ONLY		
9. Prepared by: Name:		J. Heald		RESL		24 Hr Shift:		10	
		Signature: 				12 Hr Shift:		43	
ICS 204		Date/Time: 8/23/2021 2200				Total:		65	

NIMS IAP

CONTROLLED UNCLASSIFIED INFORMATION/BASIC

ASSIGNMENT LIST (ICS 204 WF)

CONTROLLED UNCLASSIFIED
INFORMATION/BASIC

1. Incident Name:		2. Operational Period:				3. Branch		Division	
Caldor Incident		Date From: 08/24/21		Date To: 08/25/21		X		H	
		Time From: 0700		Time To: 0700		Page 1 of 2		Hotel	
4. Operations Personnel:									
Operations Section Chief: E. Schwab / W. Harris / C. Bogan (T)					Night Ops: T. Ernst				
Branch Director: J. Vickers					Branch Safety: J. Cook				
Division/Group Supervisor: C. Baldoni (T)					Air Attack: A. Sanchez				
5. Resources Assigned:									
** Resources Below in Bold are 12 Hour **									
Resource Identifier	ALS	LWD	Leader	Personnel	Request #	Hours	Reporting Location		
STC XSD 6440C			K. Kremensky	22	E-20199	0700-0700	DP-22		
T/F CALDOR 4			D. Evans	18	E-9012	0700-0700	DP-22		
ENG SHF 322			M. Puckett	5	E-356	0700-1900	DP-22		
ENG LPF 371			G. Santos	5	E-358	0700-1900	DP-22		
ENG PVT E-273			J. Scaroni	3	E-273	0700-1900	DP-22		
ENG PVT E-284			J. Wayne	3	E-284	0700-1900	DP-22		
STG NEU 9234G (CCC)			M. Kidwell	31	C-20012	0700-1900	DP-22		
CRW ENF CREW 23			B. Fletcher	10	O-164	0700-1900	DP-22		
CRW ENF Crew 26			K. Breitwieser		O-4	0700-1900	DP-22		
CRW PVT C-22			M. Emanuel	20	C-22	0700-1900	DP-22		
CRW PVT C-27			R. Ibarra	20	C-27	0700-1900	DP-22		
DOZ PVT E-20033			T. Vicini	2	E-20033	0700-0700	DP-22		
DOZ PVT E-20183			M. Nottmgel	2	E-20183	0700-0700	DP-22		
DOZ PVT E-20259			G. Bartglet	2	E-20259	0700-0700	DP-22		
DOZ PVT E-20255			N. Morton	3	E-20255	0700-0700	DP-22		
DOZ PVT E-20256			K. Dye	3	E-20256	0700-0700	DP-22		
W/T PVT E-20020			T. Astasopoulos	1	E-20020	0700-1900	DP-22		
W/T PVT E-20171			P. Mailloux	1	E-20171	0700-1900	DP-22		
6. Work Assignments:									
Construct control lines as direct as possible.									
Insert progressive hose lays.									
Improve and hold established control lines.									
Implement structure defense plan, with an emphasis on perimeter control.									
7. Special Instructions:									
Buckbar Rd. off limits to Water Tenders, alternate route use Pleasant Valley Rd.									
DIV F, G, H, I = REAF A. Brown									
8. Communications									
Name	Ch	Function	Rx Freq	Rx Tone	Tx Freq	Tx Tone	Notes		
CMD 105	1	COMMAND	172.4500N	114.8	166.9375N	114.8	SACRAMENTO PEAK		
CDF T28	8	TACTICAL	151.1825N	192.8	151.1825N	192.8			
A/G TAC	14	AIR TO GROUND	164.1375N		164.1375N				
CALCORD	15	MEDICAL	156.0750N	156.7	156.0750N	156.7	MEDICAL COORDINATION		
GUARD 23	16	EMERGENCY	168.6250N		168.6250N	110.9	EMERGENCY USE ONLY		
9. Prepared by: Name:									
J. Heald			RESL			24 Hr Shift: 10			
Signature: 						12 Hr Shift: 88			
Date/Time: 8/23/2021 2200									
Total: 151									

NIMS IAP

CONTROLLED UNCLASSIFIED INFORMATION/BASIC

ASSIGNMENT LIST (ICS 204 WF)

CONTROLLED UNCLASSIFIED
INFORMATION/BASIC

1. Incident Name:	2. Operational Period:	3. Branch	Division
Caldor Incident	Date From: 08/24/21 Date To: 08/25/21 Time From: 0700 Time To: 0700	X	I

4. Operations Personnel:		Page 1 of 1	India
Operations Section Chief: E. Schwab / W. Harris / C. Bogan (T)		Night Ops: T. Ernst	
Branch Director: J. Vickers		Branch Safety: J. Cook	
Division/Group Supervisor: M. Loeffler		Air Attack: A. Sanchez	

5. Resources Assigned:		** Resources Below in Bold are 12 Hour **					
Resource Identifier	ALS	LWD	Leader	Personnel	Request #	Hours	Reporting Location
T/F CALDOR 3		8/30	P. Preston	24	E-9004	0700-1900	DP-21
ENG ENF 368		8/28 28	B. Quinoz	5	E-43	0700-1900	DP-21
ENG BDF 1R		9/11	A. Tinker	5	E-110	0700-1900	DP-21
ENG BDF 5R		9/11	T. Norwood	5	E-112	0700-1900	DP-21
ENG SRF 342		9/1	J. Lewis	5	E-107	0700-1900	DP-21
ENG CNO 233		8/26	C. Pond	4	E-8	0700-1900	DP-21
ENG ANF 331		8/30	L. Winkler	4	E-3	0700-1900	DP-21
CRW EL CARISO IHC		8/20	N. Mendoza	20	C-8	0700-1900	DP-21
CRW PVT C-54		9/5	A. Hergert	20	C-54	0700-1900	DP-21
CRW PVT C-55		9/5	J. Foward	20	C-55	0700-1900	DP-21
W/T PVT E-20274		9/4	D. Escoffier	1	E-20274	0700-1900	DP-21
W/T PVT E-20284		9/4	M. Vazzana	1	E-20284	0700-1900	DP-21
FELB PVT E-56			D. Flanagan	2	E-56	0700-1900	DP-21
HEQB-JANES → DIV J		9/6	B. Janes	1	O-222	0700-1900	DP-21
HEQB-TWEBER → DIV J		9/6	S. Weber	1	O-218	0700-1900	DP-21

6. Work Assignments:
 Prepare structures for defensive actions.
 Construct control lines as direct as possible.
 Improve and hold established control lines.
 Insert progressive hose lays.

7. Special Instructions:
 Buckbar Rd. off limits to Water Tenders, alternate route use Pleasant Valley Rd.

DIV F, G, H, I = REAF A. Brown

8. Communications

Name	Ch	Function	Rx Freq	Rx Tone	Tx Freq	Tx Tone	Notes
CMD 105	1	COMMAND	172.4500N	114.8	166.9375N	114.8	SACRAMENTO PEAK
CDF T29	9	TACTICAL	151.3475N	192.8	151.3475N	192.8	
AVG TAC	14	AIR TO GROUND	164.1375N		164.1375N		
CALCORD	15	MEDICAL	156.0750N	156.7	156.0750N	156.7	MEDICAL COORDINATION
GUARD 23	16	EMERGENCY	168.6250N		168.6250N	110.9	EMERGENCY USE ONLY

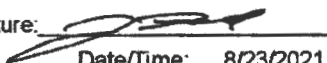
9. Prepared by: Name: J. Heald RESL 24 Hr Shift: 0
 Signature:  12 Hr Shift: 81
 ICS 204 Date/Time: 8/23/2021 2200 Total: 118

ASSIGNMENT LIST (ICS 204 WF)

CONTROLLED UNCLASSIFIED
INFORMATION/BASIC

1. Incident Name: Caldor Incident		2. Operational Period: Date From: 08/24/21 Date To: 08/25/21 Time From: 0700 Time To: 0700				3. Branch XV		Division J	
4. Operations Personnel: Operations Section Chief: E. Schwab / W. Harris / C. Bogan (T) Branch Director: B. Loomis (12) Division/Group Supervisor: E. Peterson <i>18 STEWART / L. BROWN (T)</i>						Night Ops: T. Ernst Branch Safety: B. Goff / D. Perez Air Attack: A. Sanchez			
5. Resources Assigned:		** Resources Below in Bold are 12 Hour **							
Resource Identifier	ALS	LWD	Leader	Personnel	Request #	Hours	Reporting Location		
STC CZU 9171C				16	E-20196	0700-0700	DP 21		
STC XTB 4233C			J. McNamara	18	E-20206	0700-0700	DP 21		
ENG MTSWS T6			D. Geissal	2	E-269	0700-1900	DP 21		
ENG CTF 641		9/5	E. Horn	4	E-270	0700-1900	DP 21		
ENG COPALX BRUSH 2			K. Cashman	3	E-271	0700-1900	DP 21		
● ENG LCD 3685 → DIVT		9/5	M. Munoz	5	E-20362	0700-1900	DP 21		
● ENG PVT E-20466 → DIVT			L. Brisce	3	E-20466	0700-1900	DP 21		
STL SBC 9322L			J. Muniz	7	E-20597	0700-0700	DP 21		
DOZ PVT E-20187			M. Hauber	2	E-20187	0700-0700	DP 21		
DOZ PVT E-20265			T. Norton	2	E-20265	0700-0700	DP 21		
DOZ PVT E-20266			T. Mcauliffe	1	E-20266	0700-1900	DP 21		
W/T PVT E-20017			B. Rose	1	E-20017	0700-1900	DP 21		
W/T PVT E-20173			N. Baldiviez	1	E-20173	0700-0700	DP 21		
W/T PVT E-20177			R. Hurl	2	E-20177	0700-0700	DP 21		
○ W/T PVT E-20178			K. Gray	2	E-20178	0700-0700	DP 21		
W/T PVT E-20280			J. Corley	1	E-20280	0700-1900	DP 21		
MAS PVT E-20035			P. Leuzinger	2	E-20035	0700-1900	DP 21		
MAS PVT E-20036			B. Gardner	1	E-20036	0700-1900	DP 21		
6. Work Assignments: Prepare structures for defensive actions. Construct control lines as direct as possible. Plan secondary control lines, begin if possible.									
7. Special Instructions: Buckbar Rd. off limits to Water Tenders, alternate route use Pleasant Valley Rd. DIV J, L, N = REAF C. Hutcheson and J. Cooper									
8. Communications									
Name	Ch	Function	Rx Freq	Rx Tone	Tx Freq	Tx Tone	Notes		
CMD 105	1	COMMAND	172.4500N	114.8	166.9375N	114.8	SACRAMENTO PEAK		
NIFC T7	10	TACTICAL	168.2500N		168.2500N				
A/G TAC	14	AIR TO GROUND	164.1375N		164.1375N				
CALCORD	15	MEDICAL	156.0750N	156.7	156.0750N	156.7	MEDICAL COORDINATION		
GUARD 23	16	EMERGENCY	168.6250N		168.6250N	110.9	EMERGENCY USE ONLY		
9. Prepared by: Name:		J. Heald		RESL		24 Hr Shift:		16	
		Signature: <i>J. Heald</i>				12 Hr Shift:		23	
ICS 204		Date/Time: 8/23/2021 2200				Total:		73	

NIMS IAP

CONTROLLED UNCLASSIFIED INFORMATION/BASIC

ASSIGNMENT LIST (ICS 204 WF)

CONTROLLED UNCLASSIFIED
INFORMATION/BASIC

1. Incident Name: <p style="text-align: center; font-weight: bold;">Caldor Incident</p>		2. Operational Period: Date From: 08/24/21 Date To: 08/25/21 Time From: 0700 Time To: 0700			3. Branch <p style="text-align: center; font-size: 1.5em; font-weight: bold;">XV</p>		Division <p style="text-align: center; font-size: 1.5em; font-weight: bold;">J</p>	
4. Operations Personnel:					Page 2 of 2		Juliet	
Operations Section Chief: E. Schwab / W. Harris / C. Bogan (T) Branch Director: B. Loomis (12) Division/Group Supervisor: E. Peterson				Night Ops: T. Ernst Branch Safety: B. Goff / D. Perez Air Attack: A. Sanchez				
5. Resources Assigned:		** Resources Below in Bold are 12 Hour **						
Resource Identifier	ALS	LWD	Leader	Personnel	Request #	Hours	Reporting Location	
MAST PVT E-20389			S. Hill	2	E-20389	0700-1900	DP 21	
HEQB WYMAN			K. Wyman	1	O-221	0700-1900	DP 21	
HEQB-T HARNOS			T. Harnos	1	O-217	0700-1900	DP 21	
<div style="font-family: cursive; color: red;"> EN63 CNF 329 F-UNASSIGN 9/6 EN66 16-SAF 642 F-UNASSIGN 9/6 CPW 2 YA SUDE MIN F-UNASSIGN 9/6 CPW 2 NORTH TAHOE F-UNASSIGN 9/6 STL LNU 91442 F-UNASSIGN DOE2 PVT E-20534 " " DOE2 PVT E-20634 " " DOE2 PVT E-20638 " " STL TUU 94162 F-DIV L DOE ENF 24030 F-DIV L 8/29 DOE PVT 20023 F-DIV L DOE PVT 20531 F-DIV L DOE PVT 20532 F-DIV L HEQB STRONG F-UNASSIGN 9/6 HEQB JAMES F-DIV I 9/6 </div>							<div style="font-family: cursive; color: red;"> C-52 0700-1900 C-43 0700-1900 0700-0700 0700-0700 </div>	
6. Work Assignments: HEQB(T) WEBER F-DIV I (9/6)								
Prepare structures for defensive actions. Construct control lines as direct as possible. Plan secondary control lines, begin if possible.								
7. Special Instructions:								
Buckbar Rd. off limits to Water Tenders, alternate route use Pleasant Valley Rd.								
DIV J, L, N = REAF C. Hutcheson and J. Cooper								
8. Communications								
Name	Ch	Function	Rx Freq	Rx Tone	Tx Freq	Tx Tone	Notes	
CMD 105	1	COMMAND	172.4500N	114.8	166.9375N	114.8	SACRAMENTO PEAK	
NIFC T7	10	TACTICAL	168.2500N		168.2500N			
AVG TAC	14	AIR TO GROUND	164.1375N		164.1375N			
CALCORD	15	MEDICAL	156.0750N	156.7	156.0750N	156.7	MEDICAL COORDINATION	
GUARD 23	16	EMERGENCY	168.6250N		168.6250N	110.9	EMERGENCY USE ONLY	
9. Prepared by: Name:		J. Heald		RESL		24 Hr Shift:		0
		Signature:				12 Hr Shift:		4
ICS 204		Date/Time: 8/23/2021 2200				Total:		4

NIMS IAP

CONTROLLED UNCLASSIFIED INFORMATION/BASIC

ASSIGNMENT LIST (ICS 204 WF)

CONTROLLED UNCLASSIFIED
INFORMATION/BASIC

1. Incident Name:		2. Operational Period:				3. Branch		Division	
Caldor Incident		Date From: 08/24/21	Date To: 08/25/21			XV		L	
		Time From: 0700	Time To: 0700			Page 1 of 2		Lima	
4. Operations Personnel:									
Operations Section Chief: E. Schwab / W. Harris / C. Bogan (T)					Night Ops: T. Ernst				
Branch Director: B. Loomis (12)					Branch Safety: B. Goff / D. Perez				
Division/Group Supervisor: J. Chester (12) - PETERSON					Air Attack: A. Sanchez				
5. Resources Assigned:									
** Resources Below in Bold are 12 Hour **									
Resource Identifier	ALS	LWD	Leader	Personnel	Request #	Hours	Reporting Location		
ENG MNF 345		8/29	H. Moreno	5	E-5	0700-1900	88 X MET		
ENG MNF 332		8/28	C. Sampley	3	E-6	0700-1900	88 X MET		
ENG SQF 332		8/28	R. Betancourt	5	E-22	0700-1900	88 X MET		
ENG CNF 322		8/28	C. Hamilton	5	E-27	0700-1900	88 X MET		
ENG INF 331		8/28	B. Hubbard	5	E-37	0700-1900	88 X MET		
ENG MDF 335		9/2	K. Stanley	5	E-103	0700-1900	88 X MET		
ENG BDF 330		9/1	C. Coward	5	E-111	0700-1900	88 X MET		
ENG TNF 72		9/3	M. Bradford	5	E-224	0700-1900	88 X MET		
ENG SHF 363		9/5	K. Smyth	5	E-357	0700-1900	88 X MET		
ENG KNF 16		9/5	J. Morgan	6	E-360	0700-1900	88 X MET		
ENG NWS 5121		8/31	A. Jares	6	E-20159	0700-1900	88 X MET		
ENG NV MSVX - BRUSH 1		9/1	L. Parrotti	4	E-20160	0700-1900	88 X MET		
ENG MINX B160		9/1	C. Mann	3	E-20166	0700-1900	88 X MET		
ENG ID MCN 41		8/28	R. Ricks	3	E-104	0700-1900	88 X MET		
ENG ZIP 403		9/2	B. Bird	7	E-180	0700-1900	88 X MET		
ENG PAA 814		8/29 24	S. Bishop	3	E-38	0700-1900	88 X MET		
ENG PVT E-20467		9/1	M. Hagy	3	E-20467	0700-1900	88 X MET		
STG LMU 9224G (FF)			R. Veverka	28	C-13	0700-1900	88 X MET		
6. Work Assignments:									
Prepare structures for defensive actions.									
Construct control lines as direct as possible.									
Improve and hold established control lines.									
7. Special Instructions:									
Buckbar Rd. off limits to Water Tenders, alternate route use Pleasant Valley Rd.									
Prepare for firing Silverfork to DIV J.									
DIV J, L, N = REAF C. Hutcheson and J. Cooper									
8. Communications									
Name	Ch	Function	Rx Freq	Rx Tone	Tx Freq	Tx Tone	Notes		
CMD 105	1	COMMAND	172.4500N	114.8	166.9375N	114.8	SACRAMENTO PEAK		
NIFC T1	7	TACTICAL	168.0500N		168.0500N				
AVG TAC	14	AIR TO GROUND	164.1375N		164.1375N				
CALCORD	15	MEDICAL	156.0750N	156.7	156.0750N	156.7	MEDICAL COORDINATION		
GUARD 23	16	EMERGENCY	168.6250N		168.6250N	110.9	EMERGENCY USE ONLY		
9. Prepared by: Name: J. Heald RESL									
Signature: 24 Hr Shift: 0									
Date/Time: 8/23/2021 2200 12 Hr Shift: 83									
Total: 106									

ASSIGNMENT LIST (ICS 204 WF)

CONTROLLED UNCLASSIFIED
INFORMATION/BASIC

1. Incident Name: Caldor Incident		2. Operational Period: Date From: 08/24/21 Date To: 08/25/21 Time From: 0700 Time To: 0700				3. Branch XV		Division L	
4. Operations Personnel:						Page 2 of 2		Lima	
Operations Section Chief: E. Schwab / W. Harris / C. Bogan (T) Branch Director: B. Loomis (12) Division/Group Supervisor: J. Chester (12) - PETERSON					Night Ops: T. Ernst Branch Safety: B. Goff / D. Perez Air Attack: A. Sanchez				
5. Resources Assigned:			** Resources Below in Bold are 12 Hour **						
Resource Identifier	ALS	LWD	Leader	Personnel	Request #	Hours	Reporting Location		
CRW SIERRA FRONT		9/6	A. Sharp	20	C-53	0700-1900	88 X MET		
CRW Blue Mountain 5		8/29		20	C-15	0700-1900	88 X MET		
CRW PVT C-58		9/5	L. Tores	20	C-58	0700-1900	88 X MET		
STL TUU 9416L → DIV J			S. Braziel	9	E-20596	0700-0700	88 X MET		
DOZ ENF 24030 → DIV J			L. Benson	2	E-20022	0700-0700	88 X MET		
DOZ PVT E-20023 → DIV J			D. Spalwn	2	E-20023	0700-0700	88 X MET		
DOZ PVT E-20531 → DIV J			C. Enriques	2	E-20531	0700-0700	88 X MET		
DOZ PVT E-20532 → DIV J			G. Pascolla	2	E-20532	0700-0700	88 X MET		
W/T BDF 251		9/1 8/31	F. Delgato	2	E-67	0700-1900	88 X MET		
W/T MDF 257		9/1	H. Venuto	1	E-113	0700-1900	88 X MET		
W/T PVT E-20009			R. Keene	1	E-20009	0700-1900	88 X MET		
W/T PVT E-20014			N. Green	1	E-20014	0700-1900	88 X MET		
W/T PVT E-20347			B. Fetzer	1	E-20347	0700-1900	88 X MET		
CHIP PVT E-20611			M. Nieves	2	E-20611	0700-1900	88 X MET		
6. Work Assignments: Prepare structures for defensive actions. Construct control lines as direct as possible. Improve and hold established control lines.									
7. Special Instructions: Buckbar Rd. off limits to Water Tenders, alternate route use Pleasant Valley Rd. Prepare for firing Silverfork to DIV J. DIV J, L, N = REAF C. Hutcheson and J. Cooper									
8. Communications									
Name	Ch	Function	Rx Freq	Rx Tone	Tx Freq	Tx Tone	Notes		
CMD 105	1	COMMAND	172.4500N	114.8	166.9375N	114.8	SACRAMENTO PEAK		
NIFC T1	7	TACTICAL	168.0500N		168.0500N				
A/G TAC	14	AIR TO GROUND	164.1375N		164.1375N				
CALCORD	15	MEDICAL	156.0750N	156.7	156.0750N	156.7	MEDICAL COORDINATION		
GUARD 23	16	EMERGENCY	168.6250N		168.6250N	110.9	EMERGENCY USE ONLY		
9. Prepared by: Name:		J. Heald		RESL		24 Hr Shift:		13	
		Signature: 				12 Hr Shift:		65	
ICS 204		Date/Time: 8/23/2021 2200				Total:		85	

ASSIGNMENT LIST (ICS 204 WF)

CONTROLLED UNCLASSIFIED
INFORMATION/BASIC

1. Incident Name: Caldor Incident	2. Operational Period: Date From: 08/24/21 Date To: 08/25/21 Time From: 0700 Time To: 0700	3. Branch Division XX N
4. Operations Personnel:		Page 1 of 1 November

Operations Section Chief: E. Schwab / W. Harris / C. Bogan (T) Branch Director: Division/Group Supervisor: W. Almand (12) C. DYCHE (24)	Night Ops: T. Ernst Branch Safety: G. Maloon / R. Barton (12) Air Attack: A. Sanchez
---	---

5. Resources Assigned:		** Resources Below in Bold are 12 Hour **					
Resource Identifier	ALS	LWD	Leader	Personnel	Request #	Hours	Reporting Location
ENG TIA 696		8/29	D. Stordy	4	E-35	0700-1900	ICP
ENG HTF 451		9/2	J. Hart	5	E-181	0700-1900	ICP
ENG BOD 1411		9/2	R. Hansen	3	E-203	0700-1900	ICP
ENG BNP 675		9/5	A. Oggenkamp	3	E-281	0700-1900	ICP
ENG OKS 96		9/3	D. Morris	2	E-20091	0700-1900	ICP
W/T PVT E-20286			J. Baugh	1	E-20286	0700-1900	ICP
W/T PVT E-20287			T. Dilks	1	E-20287	0700-1900	ICP
W/T PVT E-20288			R. Barker	1	E-20288	0700-1900	ICP
CRW BIA Rancheria 81		8/24	L. Millis	9	C-9	0700-1900	ICP
DOZ PVT E-20539 ← UNASSIGN							
DOZ PVT E-20638 ← UNASSIGN							
FELB PVT E-56 ← UNASSIGN							

6. Work Assignments:
 Implement structure defense plan, with an emphasis on perimeter control.
 Construct control lines as direct as possible.
 Improve and hold established control lines.
 Insert progressive hose lays.

7. Special Instructions:
 Buckbar Rd. off limits to Water Tenders, alternate route use Pleasant Valley Rd.

DIV L, J, N = REAF A. Brown

8. Communications							
Name	Ch	Function	Rx Freq	Rx Tone	Tx Freq	Tx Tone	Notes
CMD 105	1	COMMAND	172.4500N	114.8	166.9375N	114.8	SACRAMENTO PEAK
NIFC T1	7	TACTICAL	168.0500N		168.0500N		
A/G TAC	14	AIR TO GROUND	164.1375N		164.1375N		
CALCORD	15	MEDICAL	156.0750N	156.7	156.0750N	156.7	MEDICAL COORDINATION
GUARD 23	16	EMERGENCY	168.6250N		168.6250N	110.9	EMERGENCY USE ONLY

9. Prepared by: Name:	J. Heald	RESL	24 Hr Shift: 0
	Signature:		12 Hr Shift: 25
ICS 204	Date/Time: 8/23/2021 2200		Total: 29

ASSIGNMENT LIST (ICS 204 WF)

CONTROLLED UNCLASSIFIED
INFORMATION/BASIC

1. Incident Name: Caldor Incident		2. Operational Period: Date From: 08/24/21 Date To: 08/25/21 Time From: 0700 Time To: 0700				3. Branch XX		Division R	
4. Operations Personnel:						Page 1 of 1		Romeo	
Operations Section Chief: E. Schwab / W. Harris / C. Bogan (T) Branch Director: Division/Group Supervisor: J. Plummer (12) / R. Hambly (T) (12)					Night Ops: T. Ernst Branch Safety: G. Maloon / R. Barton (12) Air Attack: A. Sanchez				
5. Resources Assigned:		** Resources Below in Bold are 12 Hour **							
Resource Identifier	ALS	LWD	Leader	Personnel	Request #	Hours	Reporting Location		
ENG SQF 345		8/28	D. Wild	5	E-21	0700-1900	ICP		
ENG BDF 13		9/1	M. Gomez	5	E-109	0700-1900	ICP		
ENG PVT T28 E-20378			K. Lester	3	E-20378	0700-1900	ICP		
ENG NSS B5361		9/2	J. Gonzalez	4	E-20168	0700-1900	ICP		
ENG SLR 6257		9/3	W. Hall	4	E-20365	0700-1900	ICP		
DOZ PVT E-20264		9/4	D. Kirby	2	E-20264	0700-0700	ICP		
CRW PVT C-48			A. Rhea	20	C-48	0700-1900	ICP		
CRW PVT C-59			A. Calderon	20	C-59	0700-1900	ICP		
W/T PVT E-20278			J. Thoene	2	E-20278	0700-0700	ICP		
W/T PVT E-20346			T. Ayars	2	E-20346	0700-0700	ICP		
W/T PVT E-20345		9/5	D. Long	1	E-20345	0700-1900	ICP		
<i>CRW IHC KERN VALLEY ← DIV T</i> <i>DOZ MDE 4 ← DIV T</i> <i>DOZ PVT E-46 ← DIV T EMERSON</i> <i>DOZ PVT E-20179 ← DIV T 0700-0700</i> <i>DOZ PVT E-20182 ← DIV U/W 0700-0700</i> <i>MAST PVT E-58 ← DIV T</i> <i>MAST PVT 20026 ← DIV T</i>									
6. Work Assignments:									
Construct control lines as direct as possible.									
Prepare indirect control line for possible firing operation.									
Improve and hold established control lines.									
<i>MAST PVT 20027 ← DIV T</i> <i>FELB PVT E-54 ← DIV T</i> <i>SKID PVT E-63 ← DIV T</i>									
7. Special Instructions:									
Buckbar Rd. off limits to Water Tenders, alternate route use Pleasant Valley Rd.									
DIV P, R, T, U = REAF J. Serin									
8. Communications									
Name	Ch	Function	Rx Freq	Rx Tone	Tx Freq	Tx Tone	Notes		
CMD 105	1	COMMAND	172.4500N	114.8	166.9375N	114.8	SACRAMENTO PEAK		
NIFC T3	9	TACTICAL	168.6000N		168.6000N				
A/G TAC	14	AIR TO GROUND	164.1375N		164.1375N				
CALCORD	15	MEDICAL	156.0750N	156.7	156.0750N	156.7	MEDICAL COORDINATION		
GUARD 23	16	EMERGENCY	168.6250N		168.6250N	110.9	EMERGENCY USE ONLY		
9. Prepared by: Name:		J. Heald		RESL		24 Hr Shift:		6	
		Signature: 				12 Hr Shift:		57	
ICS 204		Date/Time: 8/23/2021 2200				Total:		68	

NIMS IAP

CONTROLLED UNCLASSIFIED INFORMATION/BASIC

ASSIGNMENT LIST (ICS 204 WF)

CONTROLLED UNCLASSIFIED
INFORMATION/BASIC

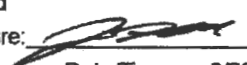
1. Incident Name:		2. Operational Period:				3. Branch		Division	
Caldor Incident		Date From: 08/24/21		Date To: 08/25/21		XXX		T	
		Time From: 0700		Time To: 0700		Page 1 of 2		Tango	
4. Operations Personnel:									
Operations Section Chief: E. Schwab / W. Harris / C. Bogan (T)					Night Ops: T. Ernst				
Branch Director: T. Richter					Branch Safety: R. Clarke / P. Ryan (12)				
Division/Group Supervisor: P. Preston (12)					Air Attack: A. Sanchez				
5. Resources Assigned:									
** Resources Below in Bold are 12 Hour **									
Resource Identifier	ALS	LWD	Leader	Personnel	Request #	Hours	Reporting Location		
ENG CNF 335		8/28	S. Cox	3	E-26	0700-1900	DP 19		
ENG AZ 1876			K. Reidhead	3	E-2	0700-1900	DP 19		
ENG MDF 345		9/1	J. Haddock	5	E-105	0700-1900	DP 19		
ENG BDF 311		9/1	A. Rodriguez	5	E-108	0700-1900	DP 19		
ENG BOD 1301		9/2	N. Walker	3	E-202	0700-1900	DP 19		
CRW CND Kern Valley IHC → DIV MR		8/28	K. Clendenen	19	C-2	0700-1900	DP 19		
CRW IDSTF Sawtooth IHC			K. West	21	C-51	0700-1900	DP 19		
CRW PVT C-57		9/5	C. Fox	20	C-57	0700-1900	DP 19		
DOZ MDF 4 → DIV MR		8/29	E. Allen	2	E-20	0700-1900	DP 19		
DOZ PVT E-46 → DIV MR			M. Emerson	4	E-46	0700-0700	DP 19		
DOZ PVT E-20179 → DIV MR			J. Snyder	3	E-20179	0700-0700	DP 19		
W/T PVT E-20005			D. Rempel	1	E-20005	0700-1900	DP 19		
W/T PVT E-20152			K. Lawless	1	E-20152	0700-1900	DP 19		
W/T PVT E-20174			J. Buchanan	2	E-20174	0700-0700	DP 19		
W/T PVT E-20283			K. Underson	1	E-20283	0700-1900	DP 19		
MAST PVT E-58 → DIV MR			C. Findleton	1	E-58	0700-1900	DP 19		
MAS PVT E-20026 → DIV MR			T. Krisman	2	E-20026	0700-1900	DP 19		
MAST PVT E-20027 → DIV MR			A. Dinatale	1	E-20027	0700-1900	DP 19		
6. Work Assignments:									
Construct control lines as direct as possible.									
Prepare indirect control line for possible firing operation.									
Improve and hold established control lines.									
Prepare structures for defensive actions.									
7. Special Instructions:									
Buckbar Rd. off limits to Water Tenders, alternate route use Pleasant Valley Rd.									
DIV P, R, T, U = REAF J. Serin									
8. Communications									
Name	Ch	Function	Rx Freq	Rx Tone	Tx Freq	Tx Tone	Notes		
CMD 105	1	COMMAND	172.4500N	114.8	166.9375N	114.8	SACRAMENTO PEAK		
CDF T30	10	TACTICAL	151.3925N	192.8	151.3925N	192.8			
A/G TAC	14	AIR TO GROUND	164.1375N		164.1375N				
CALCORD	15	MEDICAL	156.0750N	156.7	156.0750N	156.7	MEDICAL COORDINATION		
GUARD 23	16	EMERGENCY	168.6250N		168.6250N	110.9	EMERGENCY USE ONLY		
9. Prepared by: Name:									
J. Heald			RESL			24 Hr Shift:		6	
Signature: 						12 Hr Shift:		81	
ICS 204		Date/Time: 8/23/2021 2200					Total:		97

NIMS IAP

CONTROLLED UNCLASSIFIED INFORMATION/BASIC

ASSIGNMENT LIST (ICS 204 WF)

CONTROLLED UNCLASSIFIED
INFORMATION/BASIC

1. Incident Name:		2. Operational Period:				3. Branch		Division	
Caldor Incident		Date From: 08/24/21		Date To: 08/25/21		XXX		U / W	
		Time From: 0700		Time To: 0700		Page 1 of 2		Uniform	
4. Operations Personnel:									
Operations Section Chief: E. Schwab / W. Harris / C. Bogan (T)					Night Ops: T. Ernst				
Branch Director: T. Richter					Branch Safety: R. Clarke / P. Ryan (12)				
Division/Group Supervisor: F. Burrows (12) (T) A. SIGONA					Air Attack: A. Sanchez				
5. Resources Assigned:			** Resources Below in Bold are 12 Hour **						
Resource Identifier	ALS	LWD	Leader	Personnel	Request #	Hours	Reporting Location		
ENG MEU 1173			J. Duport	4	E-20402	0700-0700	DP-20		
ENG HUU 1263			D. Mathiesen	3	E-20404	0700-0700	DP-20		
ENG HUU 1275			J. Tavalero	4	E-20403	0700-0700	DP-20		
ENG BOD 412		9/2	W. Burks	5	E-204	0700-1900	DP-20		
ENG SNF 353		9/6	M. Capuchino	5	E-364	0700-1900	DP-20		
ENG STF 332		9/5	B. Osana	4	E-368	0700-1900	DP-20		
ENG SNF 341		9/6	J. Lindholm	5	E-363	0700-1900	DP-20		
ENG KNF 355		9/6	K. Case	5	E-359	0700-1900	DP-20		
CRW BDF Del Rosa IHC		9/1	D. Borero	16	C-6	0700-1900	DP-20		
CRW TCU 4449			T. Swanson	7	C-20034	0700-1900	DP-20		
DOZ AEU 2741			J. Cook	2	E-13	0700-0700	DP-20		
DOZ PVT E-32			G. Mobley	2	E-32	0700-1900	DP-20		
DOZ PVT E-101			P. Bower	2	E-101	0700-0700	DP-20		
DOZ PVT E-20025			N. Edwards	2	E-20025	0700-0700	DP-20		
DOZ PVT E-20180			E. Roen	3	E-20180	0700-0700	DP-20		
DOZ PVT E-20186			D. Cordrey	2	E-20186	0700-0700	DP-20		
DOZ PVT E-20182 → DIV R			A. Miller	3	E-20182	0700-0700	DP-20		
W/T PIO 38			A. Pedro	1	E-20304	0700-0700	DP-20		
6. Work Assignments:									
Construct control lines as direct as possible.									
Prepare indirect control line for possible firing operation.									
Improve and hold established control lines.									
Prepare structures for defensive actions.									
7. Special Instructions:									
Buckbar Rd. off limits to Water Tenders, alternate route use Pleasant Valley Rd.									
DIV P, R, T, U = REAF J. Serin									
8. Communications									
Name	Ch	Function	Rx Freq	Rx Tone	Tx Freq	Tx Tone	Notes		
CMD 105	1	COMMAND	172.4500N	114.8	166.9375N	114.8	SACRAMENTO PEAK		
CDF T27	7	TACTICAL	159.3075N	192.8	159.3075N	192.8			
AVG TAC	14	AIR TO GROUND	164.1375N		164.1375N				
CALCORD	15	MEDICAL	156.0750N	156.7	156.0750N	156.7	MEDICAL COORDINATION		
GUARD 23	16	EMERGENCY	168.6250N		168.6250N	110.9	EMERGENCY USE ONLY		
9. Prepared by: Name:			J. Heald		RESL		24 Hr Shift:		16
			Signature: 				12 Hr Shift:		47
ICS 204			Date/Time: 8/23/2021 2200				Total:		75

NIMS IAP

CONTROLLED UNCLASSIFIED INFORMATION/BASIC

AIR OPERATIONS SUMMARY ICS-220						Time Prepared 1830	Date Prepared Monday, August 23, 2021	Prepared By CHANCE INWOOD													
Incident Name / Number Caldor Incident / CA-ENF-024030		Sunrise 6:28	Startup 6:58	Cutoff 19:18	Sunset 19:48	Shutdown 20:18	Operational Period - Date Tuesday August 24, 2021		Operational Period - Time 0700-0700												
General Remarks, Safety Notes, Hazards, Air Operations Special Equipment, etc. TRACK ALL DIPSITE LOCATIONS / NUMBER OF DIPS / GALLONS TAKEN. TRACK ALL DROP LOCATIONS / NUMBER OF DROPS / GALLONS DROPPED All GPS DATA TO BE COLLECTED IN <u>DEGREES, MINUTES, DECIMAL MINUTES</u> FORMAT. <i>AVOID Aerial Application of Retardant / Foam / Agent within 300' of Waterways, Bodies of Water, etc. If Retardant / Foam / Agent is Dropped Within These Areas Immediately Notify the AOB and Provide the Following Information: Lat / Long, Estimated Number of Gallons and a Map Detailing The Area.</i>						Helibase Information Name Placerville Latitude 38 43.478 Longitude 120 45.180 Name Jackson Latitude 38 22.470 Longitude 120 47.520 (use page 2 if needed)		TFR Information Request # A-177 Polygon: NM Altitude: 12,500 MSL Lat Centerpoint: Long NOTAMS: 1/3252 Frequency 118.6250 http://tfr.faa.gov/tfr2/list.html		Rescue Ship Information <table border="1"> <thead> <tr> <th>Day Hoist</th> <th>Night Hoist</th> </tr> </thead> <tbody> <tr> <td>Name GUARD 840</td> <td>SAME</td> </tr> <tr> <td>Phone 831-818-6323</td> <td></td> </tr> <tr> <td>Make/Model UH-60</td> <td></td> </tr> <tr> <td>Location RNO</td> <td></td> </tr> </tbody> </table> Request Procedure for These Aircraft: Incident Communications See Medical Plan For Additional Info		Day Hoist	Night Hoist	Name GUARD 840	SAME	Phone 831-818-6323		Make/Model UH-60		Location RNO	
Day Hoist	Night Hoist																				
Name GUARD 840	SAME																				
Phone 831-818-6323																					
Make/Model UH-60																					
Location RNO																					
Frequencies	RX	Tone	TX	Tone	AM / FM	Position	Name	Phone	Trainee	Phone											
CMD 105	172.4500	114.8 (T11)	166.9375	114.8 (T11)	FM	AOBD	C. Inwood	209-694-5333													
AIR / GROUND - TACTICAL	164.1375		164.1375		FM	AOBD D	T. Smith	530-308-1970													
NORTH ROTOR VIC	121.0250		121.0250		AM	ASGS	F. Abril	951-757-5487													
SOUTH ROTOR VIC	124.0750		124.0750		AM																
AIR / GROUND - COMMAND	167.9500		167.9500		FM	HEBM (PVF)	R. Johnson	530-340-3099													
AIR TACTICS	163.3375		163.3375		FM	HEBM (JAQ)	R. Sundstrom	530-575-0368													
AIR/AIR BRIEFING	126.3750		126.3750		AM	HEBM (JAQ)	J. Lander (NIGHT)	530-414-0289													
TFR	118.6250		118.6250		AM	HLCO	M. Lynde	530-941-4600													
TOLC	123.7250		123.7250		FM	HLCO	D. Hickey	530-708-2973													
DECK PVF	163.1000		163.1000		FM	HLCO															
CALCORD - MEDICAL	156.0750	156.7 (6)	156.0750	156.7 (6)	FM	ATGS	A. Ihle	805-364-1002													
AIRGUARD - Emergency Only	168.6250	110.9 (1)	168.6250		FM	ATGS															
HELICOPTERS (Use page 2 if Needed)																					
FAA #	Type	Make/Model	Helibase	Avail	Start	Remarks	FAA #	Type	Make/Model	Helibase	Avail	Start	Remarks								
669RH	I	KAMAN 1200	PVF	0800	0800	LONG EU	GUARD 862	I	UH-60	MHR	1100	1100	BUCKET MILITARY								
1048Y	I	S-61	PVF	0800	0800	TANK EU	GUARD 863	I	UH-60	MHR	1100	1100	BUCKET MILITARY								
3173U	I	S-61	PVF	0800	0800	TANK EU	GUARD 864	I	UH-60	MHR	1100	1100	BUCKET MILITARY								
722HT	I	CH-54	PVF	0800	0800	TANK EU	GUARD 865	I	UH-60	MHR	1100	1100	BUCKET MILITARY								
133TH	I	UH-60	PVF	0800	0800	LONG EU	GUARD 866	I	CH-47	MHR	1100	1100	BUCKET MILITARY								
516	II	BELL 212 HP	PVF	0800	0800	LONG EU															
205PT	II	BELL 205 A++	PVF	0800	0800	LONG EU	76CG	I	S-76	JAQ	0800	0800	HLCO 76 / EU								
11NE	II	BELL UH1B	PVF	0800	0800	LONG CWN	42CU	I	CH-47	JAQ	0800	0800	TANK HT47 / EU								
2DH	II	BELL UH-1H	PVF	0800	0800	LONG CWN	43CU	I	CH-47	JAQ	0800	0800	TANK HT55 / EU								
205TA	II	BELL 205 A1	PVF	0800	0800	LONG CWN	261CG	I	S-61	JAQ	0800	0800	TANK HT61 / EU								
910BR	III	BELL 206 L4	PVF	0800	0800	RECON/BUCKET CWN															
237BS	III	A-STAR 350	PVF	0800	0800	RECON/BUCKET EU															
509	II	BELL 209	PVF	0800	0800	RECON/INTEL EU															
FIXED WING (Use Page 2 if Needed)																					
FAA #	Type	Make/Model	Base	Avail	Start	Remarks	FAA #	Type	Make/Model	Base	Avail	Start	Remarks								
AA07		AC690	MCC	0800	0800	ATGS															
TBD				0800	0800	ATGS															

MEDICAL PLAN (ICS 206)

1. Incident Name: Caldor	2. Operational Period: Date From: 8/24/21 Date To: 8/25/21 Time From: 700 Time To: 700
---------------------------------	--

3. Medical Aid Stations:			
Name	Location	Contact Number/Freq	Physician
CAL MAT	ICP		Yes
MERT	ICP		Yes

4. Transportation (indicate air or ground):			
Ambulance Service	Location	Contact Number	Level of Service
Guard 840 24 Hr (AIR)	Reno-Tahoe INTL Airport (KRNO)	Caldor Comm	ALS
Private Ambulances (GROUND)	All Branches	Caldor Comm	ALS
REMS 18	All Branches	Caldor Comm	ALS

5. Hospitals:							
Hospital Name	Address,	Contact Number(s)/ Frequency	Travel Time		Trauma Center	Burn Center	Helipad
	Lat & Long		Air	Ground			
Marshal Medical Center	1100 Marshal Way, Placerville	530-622-1441	5 Min	10 Min	Level 3	<input type="checkbox"/>	<input type="checkbox"/>
Sutter Amador Hospital	200 Mission Blvd, Jackson Lat 38° 21.05'N Long 120° 45.85'W	209-223-7500	30 Min	1.5 Hrs	Level 4	<input type="checkbox"/>	<input checked="" type="checkbox"/>
Sutter Roseville	1 Medical Plaza Dr. Roseville Lat 38° 45.97'N Long 121° 14.87' W	916-781-1200	45 Min	3 Hrs	Level 2	<input type="checkbox"/>	<input checked="" type="checkbox"/>
Barton Memorial	2170 South Ave. So Lake Tahoe Lat 38° 54.67'N Long 119°59.80' W	916-734-3636	40 Min	1.5 Hrs	Level 3	<input type="checkbox"/>	<input checked="" type="checkbox"/>
UC Davis Medical Center	2315 Stockton Blvd. Sacramento Lat 38° 33.28'N Long 121°27.35'W	916-734-3636	55 Min	1.5 Hrs	Level 1	<input checked="" type="checkbox"/>	<input checked="" type="checkbox"/>

6. Special Medical Emergency Procedures	
<p>Line Emergency Crew Supervisor will contact Division Supervisor with patient complaint/condition and location.</p> <ul style="list-style-type: none"> - Division Group Supervisor Contacts: <ol style="list-style-type: none"> 1. Closest EMS resource 2. Caldor Communications - Communications Unit Contacts: <ol style="list-style-type: none"> 1. Ground or Air ambulance as requested. 2. Operations 3. Safety - Division Supervisor or designee will serve as point of contact and run medical emergency on assigned channel. <ol style="list-style-type: none"> 1. A pre-assigned tactical frequency (i.e. CALCORD) should be used for IWI and only for duration of the emergency. - Communications Unit will clear the Command channel for emergency traffic as needed for duration of the need. - Medical Unit contacts <ol style="list-style-type: none"> 1. Communications 2. Operations 3. Crew Supervisor 	<p>Injury Reporting Procedures</p> <p>Nature of Injury: _____ Location of Patient: _____ Point of Contact: _____ Transportation Requested by: Air ___ Ground ___ Point of Pick-Up: _____ Lat: _____ Long: _____ Patient Unit ID: _____ Is an EMT with Patient: Yes ___ No ___ Age: _____ Sex: Male ___ Female ___</p> <p>ALL EMERGENCIES—Secure the area and identify witnesses for later investigation. Keep an accurate log of events. **IN CAMP EMERGENCY** Contact Caldor Communications</p>

Check box if aviation assets are utilized for rescue. If assets are used, coordinate with Air Operations.

7. Prepared by: J. Segura	Signature:
----------------------------------	-------------------

8. Approved by: J. Novak	Signature:
---------------------------------	-------------------

ICS 206	NIMS IAP	Date/Time: 8/23/2021 1900
---------	----------	---------------------------

ICS 205 - INCIDENT RADIO COMMUNICATIONS PLAN

CONTROLLED UNCLASSIFIED
INFORMATION//BASIC

1. Incident Name: Caldor Incident BRANCHES 1 / 15 / 20:CALDOR Z1			2. Date/Time Prepared Date: 08/23/2021 Time: 1600			3. Operational Period: Date From: 08/24/21 Date To: 08/25/21 Time From: 0700 Time To: 0700		
4. Communications								
Ch#	Function	Name	Assigned To	Rx Freq	Rx Tone	Tx Freq	Tx Tone	Notes
1	COMMAND	CMD 105	ALL BRANCHES	172.4500N	114.8	166.9375N	114.8	SACRAMENTO PEAK
2	COMMAND	CMD 109	ALL BRANCHES	170.3875N	114.8	162.1750N	114.8	BIG HILL
3	COMMAND	CMD 104	ALL BRANCHES	170.7625N	114.8	165.6250N	114.8	IRON MOUNTAIN
4	COMMAND	CMD 1	ALL BRANCHES	170.9750N	114.8	168.7000N	114.8	MOUNT ZION
5	COMMAND	ENF T2		171.5250N	156.7	162.7500N	123.0	CONTINGENCY USE ONLY-LEEK SPRINGS
6	COMMAND	ENF T1		171.5250N	156.7	162.7500N	110.9	CONTINGENCY USE ONLY-ALDER RIDGE
7	TACTICAL	NIFC T1	DIV L / DIV N	168.0500N		168.0500N		
8	TACTICAL	NIFC T6	DIV D	166.7750N		166.7750N		
9	TACTICAL	NIFC T3	DIV F / DIV R	168.6000N		168.6000N		
10	TACTICAL	NIFC T7	DIV J / DIV P	168.2500N		168.2500N		
11	TACTICAL	CDF T26	DIV A	159.2925N	192.8	159.2925N	192.8	
12								
13	A/G CMD	A/G CMD	ALL BRANCHES	167.9500N		167.9500N		
14	AIR TO GROUND	A/G TAC	ALL BRANCHES	164.1375N		164.1375N		
15	MEDICAL	CALCORD	ALL BRANCHES	156.0750N	156.7	156.0750N	156.7	MEDICAL COORDINATION
16	EMERGENCY	GUARD 23	ALL BRANCHES	168.6250N		168.6250N	110.9	EMERGENCY USE ONLY
17								
18								
19								
20	EMERGENCY	GUARD 23	ALL BRANCHES	168.6250N		168.6250N	110.9	EMERGENCY USE ONLY
5. Special Instructions								
TO CONFIRM YOU HAVE THE MOST CURRENT CLONE, ENSURE YOUR DISPLAY OF CHANNEL 16 OR 20 MATCHES CHANNEL 16 OR 20 OF THE 205 - HEIGHT AND POWER ARE KEY WHEN USING RADIOS; BE AT A HIGH POINT, USE A MOBILE IF POSSIBLE, AND USE RADIO RELAYS WHEN NEEDED								
6. Prepared by (Communications Unit Leader): Name: J. BROOKS COML						Signature: 		
ICS 205 - CONTROLLED UNCLASSIFIED INFORMATION//BASIC						NIMS IAP Date/Time: 08/23/21 1600		

ICS 205 - INCIDENT RADIO COMMUNICATIONS PLAN

CONTROLLED UNCLASSIFIED INFORMATION//BASIC

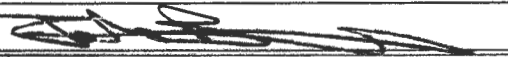
1. Incident Name: Caldor Incident BRANCHES 10 / 30:CALDOR Z2			2. Date/Time Prepared Date: 08/23/2021 Time: 1600			3. Operational Period: Date From: 08/24/21 Time From: 0700 Date To: 08/25/21 Time To: 0700		
4. Communications								
Ch#	Function	Name	Assigned To	Rx Freq	Rx Tone	Tx Freq	Tx Tone	Notes
1	COMMAND	CMD 105	ALL BRANCHES	172.4500N	114.8	166.9375N	114.8	SACRAMENTO PEAK
2	COMMAND	CMD 109	ALL BRANCHES	170.3875N	114.8	162.1750N	114.8	BIG HILL
3	COMMAND	CMD 104	ALL BRANCHES	170.7625N	114.8	165.6250N	114.8	IRON MOUNTAIN
4	COMMAND	CMD 1	ALL BRANCHES	170.9750N	114.8	168.7000N	114.8	MOUNT ZION
5	COMMAND	ENF T2		171.5250N	156.7	162.7500N	123.0	CONTINGENCY USE ONLY-LEEK SPRINGS
6	COMMAND	ENF T1		171.5250N	156.7	162.7500N	110.9	CONTINGENCY USE ONLY-ALDER RIDGE
7	TACTICAL	CDF T27	DIV G / DIV U/W	159.3075N	192.8	159.3075N	192.8	
8	TACTICAL	CDF T28	DIV H	151.1825N	192.8	151.1825N	192.8	
9	TACTICAL	CDF T29	DIV I	151.3475N	192.8	151.3475N	192.8	
10	TACTICAL	CDF T30	DIV T	151.3925N	192.8	151.3925N	192.8	
11								
12								
13	A/G CMD	A/G CMD	ALL BRANCHES	167.9500N		167.9500N		
14	AIR TO GROUND	A/G TAC	ALL BRANCHES	164.1375N		164.1375N		
15	MEDICAL	CALCORD	ALL BRANCHES	156.0750N	156.7	156.0750N	156.7	MEDICAL COORDINATION
16	EMERGENCY	GUARD 23	ALL BRANCHES	168.6250N		168.6250N	110.9	EMERGENCY USE ONLY
17								
18								
19								
20	EMERGENCY	GUARD 23	ALL BRANCHES	168.6250N		168.6250N	110.9	EMERGENCY USE ONLY
5. Special Instructions								
TO CONFIRM YOU HAVE THE MOST CURRENT CLONE, ENSURE YOUR DISPLAY OF CHANNEL 16 OR 20 MATCHES CHANNEL 16 OR 20 OF THE 205 - HEIGHT AND POWER ARE KEY WHEN USING RADIOS; BE AT A HIGH POINT, USE A MOBILE IF POSSIBLE, AND USE RADIO RELAYS WHEN NEEDED								
6. Prepared by (Communications Unit Leader): Name: J. BROOKS COML						Signature: 		
ICS 205 - CONTROLLED UNCLASSIFIED INFORMATION//BASIC						Date/Time: 08/23/21 1600		



Caldor Ground Support

Location

2441 Headington Road
Placerville, CA 95667

Fuel Location

Dawson Oil Company
321 Pleasant Valley Rd
Diamond Springs, CA 95619

Fuel is open 24 hours with gas, diesel, DEF and Oil

Contacts

GSUL- Jeremy Christofferson (951) 287-0886

EQPM- Fidel Fernandez (909) 520-1770

Mechanics- Scott Hogan (530) 708-2730

Transportation- Bob Johnson (530) 360-6313

Additional Addresses

El Dorado Shop
5660 Mother Lode Dr
Placerville, CA 95667



DEMobilIZATION PLAN - SUMMARY CALDOR FIRE INCIDENT CA-ENF-024030

GENERAL INFORMATION

The Demobilization Plan is developed to facilitate the orderly removal and checkout of resources on the incident. By definition, surplus personnel are available for release if they have rested for a minimum of 8 hours, are cleaned up, outfitted and have a vehicle ready to depart to their next destination.

GENERAL GUIDELINES

- o **NO RESOURCES WILL LEAVE THE INCIDENT UNTIL AUTHORIZED TO DO SO BY THE DEMOB UNIT.**
- o Efforts will be made to ensure that all released personnel arrive at their destination prior to 2200 hours.
- o All Resources will arrive at the Demobilizations Unit at their scheduled time Only.
- o All government and hired vehicles leaving the incident will have a safety inspection. If a vehicle is within 1,000 miles of a "B" service, it is the responsibility of the resource to contact Ground Support and have an oil change prior to their scheduled demobilization time.
- o **All Rental Vehicles will receive a safety inspection prior to leaving the incident.**
- o All trainees are to keep their time up to date and report to the Training Specialist with their task books and evaluations prior to completion of the demobilization process.
- o All strike team leaders are responsible to call **North Ops** at 1-530-224-2466 immediately upon being released from the incident

RESPONSIBILITIES

Unit Leaders will declare resources excess to their **Section Chief**. **Section Chiefs** will declare excess resources to the Planning Section Chief through the **Resource Unit Leader**. This should be done 36 hours in advance of anticipated release. Use the **Declaration of Excess Resources sheet** or **General Message Form (ICS-213)** to list all excess resources. Include the resource name, request number, name of person, date and time of declared excess, and time in which the resource will be eligible to leave. Send to the **RESOURCE UNIT** where the resource will be determined to be surplus to the incident. Surplus resources will then be able to report to the **DEMOB UNIT**, receive a Demobilization Checkout Form (ICS 221), get the appropriate ICS 221 signatures, and then return the completed ICS 221 to the DEMOB UNIT prior to final release or reassignment. Resources are not to contact **South Ops** or the expanded dispatch center unless instructed to do so by the Demobilization Unit.

RELEASE PRIORITIES

1. **Organized fire departments**
2. **OES engines**
3. **Hired personnel and equipment**
4. **Other agencies (USFS, BLM, etc.)**
5. **Out of region CAL FIRE forces**
6. **Within Region CAL FIRE Forces**
7. **Unit CAL FIRE Forces**

TRAVEL INFORMATION

All resources will meet agency specific requirements on hours of travel per day. For CAL FIRE hand crews, a full 24 hour reset period shall be adhered to before departing from the incident. After a crew's last operational period they shall begin the demobilization release procedure during their 24 hour off shift. In addition, they must use the following complete 24 hour period as reset time before they depart from the incident.



FINANCE MESSAGE

FEDERAL RESOURCES

- Refer to Caldor Federal Finance Procedures

CAL FIRE TIME UNIT (Personnel and Hired Equipment)

- **CAL FIRE PERSONNEL** – Ensure you have started your eFC-33's and update after each shift. Please make sure Epay schedules are up to date.
- **HIRED EQUIPMENT SUPPLIERS** – Check-in with the TIME Unit and drop off your agreements.

DIVISION / GROUP - LINE SUPERVISORS

- Please turn in hired equipment shift tickets at the end of each shift.
- **SHIFT TICKET BOOKS** – Available in the TIME Unit for agency line supervisors only.

COMP / CLAIMS

- **Damage Claims (suppression, property, vehicle)**
 - ICS-213. We will need location, description of damages, and your contact information.

Dedicated to Effective, Efficient, and Professional Service

CALDOR FEDERAL FINANCE PROCEDURES



Finance Email: 2021.caldor.finance@firenet.gov

Finance Hotline: 530-330-5450

Directions for emailing Documents:

Federal Contract Resources	Federal Overhead and Crews
Send To: 2021.caldor.finance@firenet.gov SUBJECT: <i>Include Key Word: Equipment</i>	Send To: 2021.caldor.finance@firenet.gov SUBJECT: <i>Include Key Word: Time</i>

DOCUMENTS TO EMAIL TO FINANCE

	Federal Overhead and Crews	Regular Government Personnel & ADs attachments: @Check-In: Crew Manifests, MOUs, or Cooperative Agreement (if applies), AD Casual Hire Sheet/RO Daily: Crew Time Report (CTR), Shift Ticket (<i>when applies</i>), receipts (fuel issues, travel receipts, etc.) @Demob: Signed OF288, Final Equipment Use Invoice
	Federal Contract Resources	Private: Contractor Attachments: @Check-In: Resource Order, Full Contract/Agreement, Certifications (if required), Pre-Inspection Daily: SHIFT Tickets, receipts (fuel issues, claims, etc.) @Demob: Contractor Evaluations, Final Shift Tickets and receipt for Addition/Deductions, Post-Inspection, Final Signed Invoices

FEDERAL FINANCE DEMOB PROCEDURES

All Resources will be sent their DRAFT OF-288/OF-286's via the Finance email. 12 hours will be provided to allow the resource to review their document and reply back to Finance with the statement "No Corrections Necessary" or a description of any issues. After Finance receives the email, any discrepancies will be resolved. Next, the resource is sent the **FINAL DOCUMENT** for signature. They will then email the signed document back to Finance, if able. Finance will then sign the **FINAL DOCUMENT** and email it back to the resource. This completes the process.

SHIFT TICKET EXAMPLE

EMERGENCY SHIFT TICKET and EVALUATION FORM						Contractor Name DOZER DUDE			
Incident or Project Name CALDOR		Incident Number CAENF024030		Request Number E#		Operator #1 BOB SMITH		Operator #2 TOM SMITH	
Agreement Number XXX - 000000 - 00						Operator Furnished By: <input checked="" type="checkbox"/> Contractor <input type="checkbox"/> Government			
Equipment Make CAT			Equipment Model / Type D6XM			Operating Supplies Furnished By: <input checked="" type="checkbox"/> Contractor <input type="checkbox"/> Government			
Serial Number 111111			Licence Number 111111			Equipment Status <input checked="" type="checkbox"/> Inspected <input checked="" type="checkbox"/> Under Agreement			
Equipment Use (Circle) Hours Days / Miles						Released by Government Withdrawn by Contractor			
Date Mo / Day	Start	Stop	Work	Assignment		Remarks/Comments ** NO DAMAGE/ NO CLAIMS			
8/18	0700	2400	17	DIV M					
8/19	0001	0700	7	DIV M					
Vendor Rating						Govt. Rep. Name and Position - PRINT Mike Weber			
Met Performance Expectations						Govt. Rep. Signature <i>Mike Weber</i>			
Equipment in Safe Working Condition						Contractor Signature <i>Bob Smith</i>			
Operator Skill Level						Date 07/13/21			
Operates Safely						Time 0800			
Operator's Cooperation Level						Date 07/13/21			
Overall Performance						Time 0800			
* NOTE: Any rating of POOR requires an explanation in Comment Section.						CALFIRE 297 (Rev 3-2011)			
**Final evaluation or for more documentation, use an ICS Form 230 or equivalent.									
Pink - Finance		Blue - Home Unit HE Coordinator		Yellow - Vendor		White - Govt Representative			

EMERGENCY SHIFT TICKET and EVALUATION FORM						Contractor Name DUDE TRANSPORT			
The responsible Government Officer will complete this form each shift									
Incident or Project Name CALDOR		Incident Number CAENF024030		Request Number E # Here		Operator #1 BOB SMITH		Operator #2 TOM SMITH	
Agreement Number XXX - 000000 - 00						Operator Furnished By: <input checked="" type="checkbox"/> Contractor <input type="checkbox"/> Government			
Equipment Make TRANSPORT/ KENWORTH			Equipment Model / Type COZAD TRAILER /26 WHEELS			Operating Supplies Furnished By: <input checked="" type="checkbox"/> Contractor <input type="checkbox"/> Government			
Serial Number 1XP3ESMP14239012			Licence Number 9999999			Equipment Status <input checked="" type="checkbox"/> Inspected <input checked="" type="checkbox"/> Under Agreement			
Equipment Use (Circle) Hours Days / Miles						Released by Government Withdrawn by Contractor			
Date Mo / Day	Start	Stop	Work	Assignment		Remarks/Comments ** NO DAMAGE/ NO CLAIMS			
8/18	0700	2400	17	DIV M					
8/19	0001	0700	7	DIV M					
Vendor Rating						Govt. Rep. Name and Position - PRINT Mike Weber			
Met Performance Expectations						Govt. Rep. Signature <i>Mike Weber</i>			
Equipment in Safe Working Condition						Contractor Signature <i>Bob Smith</i>			
Operator Skill Level						Date 07/13/21			
Operates Safely						Time 0800			
Operator's Cooperation Level						Date 07/13/21			
Overall Performance						Time 0800			
* NOTE: Any rating of POOR requires an explanation in Comment Section.						CALFIRE 297 (Rev 3-2011)			
**Final evaluation or for more documentation, use an ICS Form 230 or equivalent.									
Pink - Finance		Blue - Home Unit HE Coordinator		Yellow - Vendor		White - Govt Representative			

Turn shift tickets into Time Unit.



CAL FIRE STRIKE TEAM WORKSHEET



INCIDENT NAME:	
INCIDENT #:	
STRIKE TEAM ID:	

COMMIT DATE:	
COMMIT TIME:	

REQUEST #	STRIKE TEAM LEADER NAME	CLASSIFICATION	CELL #	DUTY DAYS	HOME STATION
EQUIP #					
ID X #.					

REQUEST #	PERSONNEL NAMES	CLASSIFICATION	CELL #	DUTY DAYS	HOME STATION
EQUIP #					
ID X #.					

DOZER/CHAIN SAW HOURS:	DATE:	HRS:	DATE:	HRS:	DATE:	HRS:	DATE:	HRS:	DATE:	HRS:
-------------------------------	-------	------	-------	------	-------	------	-------	------	-------	------

REQUEST #	PERSONNEL NAMES	POSITION	CELL #	DUTY DAYS	HOME STATION
EQUIP #					
ID X #.					

DOZER/CHAIN SAW HOURS:	DATE:	HRS:	DATE:	HRS:	DATE:	HRS:	DATE:	HRS:	DATE:	HRS:
-------------------------------	-------	------	-------	------	-------	------	-------	------	-------	------

REQUEST #	PERSONNEL NAMES	POSITION	CELL #	DUTY DAYS	HOME STATION
EQUIP #					
ID X #.					

DOZER/CHAIN SAW HOURS:	DATE:	HRS:	DATE:	HRS:	DATE:	HRS:	DATE:	HRS:	DATE:	HRS:
-------------------------------	-------	------	-------	------	-------	------	-------	------	-------	------

REQUEST #	PERSONNEL NAMES	POSITION	CELL #	DUTY DAYS	HOME STATION
EQUIP #					
ID X #.					

DOZER/CHAIN SAW HOURS:	DATE:	HRS:	DATE:	HRS:	DATE:	HRS:	DATE:	HRS:	DATE:	HRS:
-------------------------------	-------	------	-------	------	-------	------	-------	------	-------	------

REQUEST #	PERSONNEL NAMES	POSITION	CELL #	DUTY DAYS	HOME STATION
EQUIP #					
ID X #.					

DOZER/CHAIN SAW HOURS:	DATE:	HRS:	DATE:	HRS:	DATE:	HRS:	DATE:	HRS:	DATE:	HRS:
-------------------------------	-------	------	-------	------	-------	------	-------	------	-------	------

DEMOB

RETURN DATE: _____

RETURN TIME: _____



INCIDENT PEER SUPPORT:



Team members are available on the incident for any peer support related needs. The best way to get a hold of them is to call them directly or stop by the ESS Trailer
In addition, there is an onsite clinician available to meet on an individual and/or group basis

Jeremy Sanders 916-281-6472

John Kiszka 530-448-2402

or

CAL FIRE 24 Hr. Peer Support/Helpline

916-445-4337

Below are other Team Members not on the incident who can also be contacted directly:

Tony Howard 916-224-1543

Mike Aiello 916-584-0548

Warren Parrish 916-823-6641

Nikole Schutz 916-709-0434

Amber Henderson 805-794-1690

Amy Head 916-956-3277

Chris Lomanto 916-247-6974

Connie Quarisa 916-213-8697

Noelle Bahnmilller 916-661-0011

Krissy Shaefer 619-592-6337

Shawna Powell 530-717-0667

Mike Deleo 916-661-0724

Watch for the signs and symptoms of stress in yourself and the people around you. Try and stay positive and get much needed rest when you can. We can do this, together!

A message to our firefighters from ASHLEY IVERSON.



Stay Healthy, Stay Alert and Stay Strong!



PUBLIC INFORMATION



Official Sources of Public Information

Incident Information Line: (530)303-2455	Incident Media Line: (530)497-0315
Incident Website: www.fire.ca.gov/incidents	Email List Sign Up: https://tinyurl.com/bbhw2cm5



@CALFIREAEU
@EldoradoNF



@CALFIRE_AEU



Caldor Fire Information



@CALFIREAEU
@EldoradoNF

STATUS	
Incident Start Date: August 14, 2021	Total Personnel
Acreage:	Containment:

Media Law

The California State Penal Code Section 409.5(d) allows the news media to enter scenes of disaster, riot, or civil disturbance. Properly identified members of the news media should not be restricted from entering locations specified within the code. However, this does not include crime scenes, and does not imply that the news media may interfere with incident operations while they are in the areas of concern. If entering such a location that is hazardous, they should be advised; media access cannot be prevented for safety reasons unless their presence would impede CAL FIRE's mitigation of the incident or the disturbing of evidence. When working around the media, remember:

- Media is not permitted on private property without the property owners permission.
- If approached and questioned by the media and or the public, talk about your assignment or task at hand. Remember to wear all the appropriate PPE.
- If needed call for an incident PIO through the chain of command.
- Never speculate, give opinions or speak for others.
- There is no such thing as an "off the record" comment.

CAL FIRE Social Media Policy (Social Media 0691)

Social Media is increasingly being used by public agencies, the media as well as the public. This form of communication continues to grow rapidly in order to supply the instant gratification needs of society. Therefore when on a CAL FIRE incident you will adhere to the CAL FIRE Social Media Policy, 0691. You can get further information about the CAL FIRE Social Media Policy from the incident Public Information Officer. While assigned to the incident, there will be no posting of:

- Inappropriate information or materials, no opinions, no endorsements, inappropriate pictures or videos

Lost and Found

The Information Section will manage Lost and Found items for the incident. If you have lost an item leave your contact information and what you have lost at the Information Section. If you have found an item on the incident bring the item to the Information Section with your contact information as well.

Incident Base Camp Mailing Address

c/o Public Information Office/Trailer
102 Placerville Dr.
Placerville, CA 95667

120°50'W

- 1 Trailer Row
- IC
- Ops
- COML
- IMET/FBAN
- Logs
- Ordering
- Safety
- Check-in/demob
- Air ops
- CalFire Coms
- Motel
- Medical

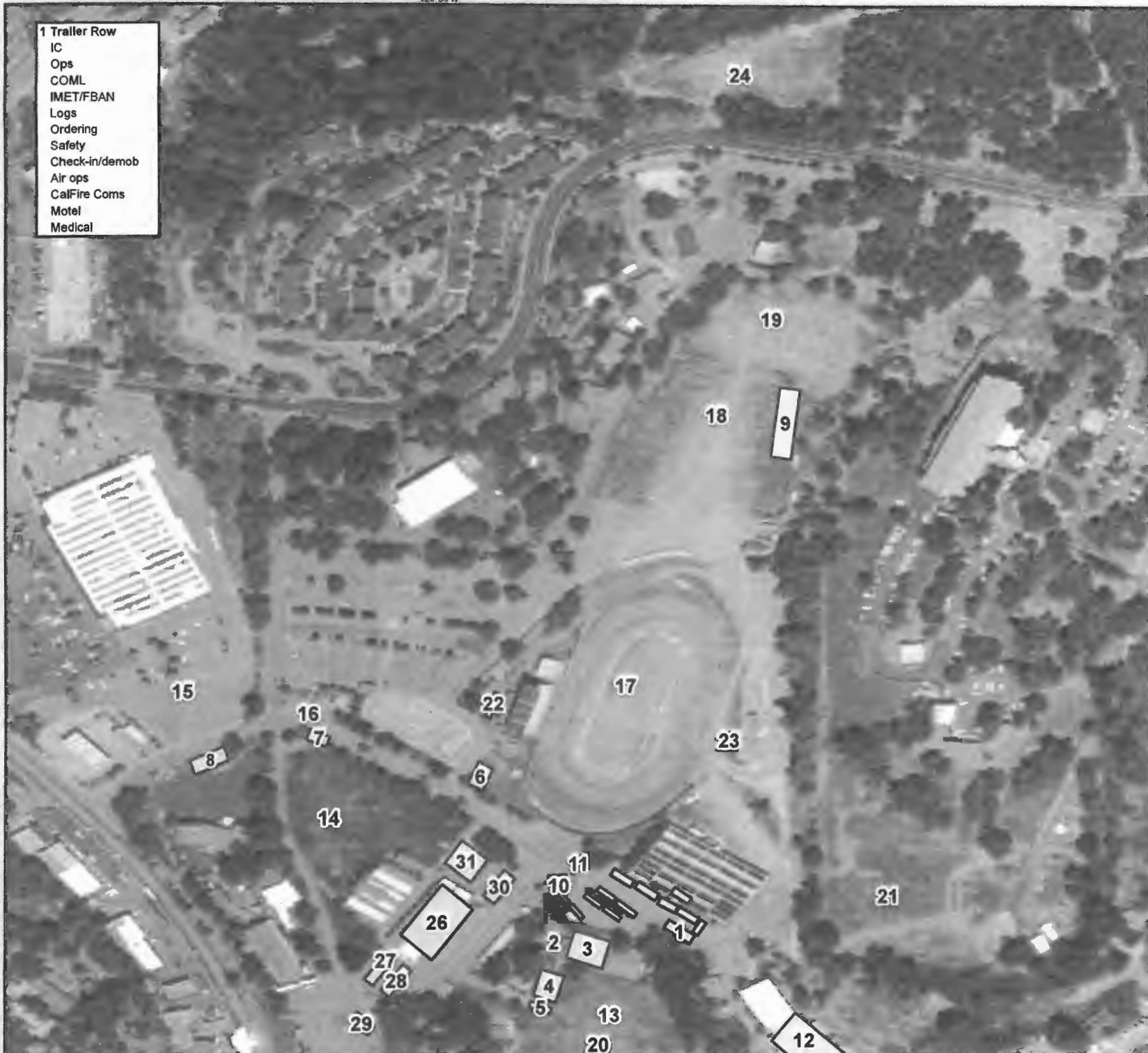

120°50'W



FACILITIES MAP
Caldor Incident
 CA-ENF-024030
 August 23, 2021

- 1 Trailer Row
- 2 GISS
- 3 Meeting
- 4 Equipment time
- 5 FSC
- 6 Lunch/water/ice
- 7 Liason
- 8 PIO/media
- 9 Inmate shower/laundry
- 10 Clerical
- 11 ESS
- 12 Supply
- 13 Briefing
- 14 Overhead parking
- 15 Sleeper trailers
- 16 Main gate
- 17 Tent sleeping
- 18 Engine & dozer parking
- 19 Inmate sleeping
- 20 Tent sleeping
- 21 Vendor parking
- 22 Shower
- 23 Laundry
- 24 Dozer parking (Ray Lawler Rd)
- 25 Facilities
- 26 Feeding
- 27 Plans
- 28 Situation
- 29 READ
- 30 MKU
- 31 CAL-MAT

0 50 100 150 200 250 300
 US Feet

DISCLAIMER:
 The displayed subject data is approximate and should only be used for informational purposes. The information contained in supporting base layers was generated from GIS data maintained by different sources and agencies and is not necessarily accurate to mapping, surveying, or engineering standards.

IMT 6 083
 8/23/2021
 8:10 PM

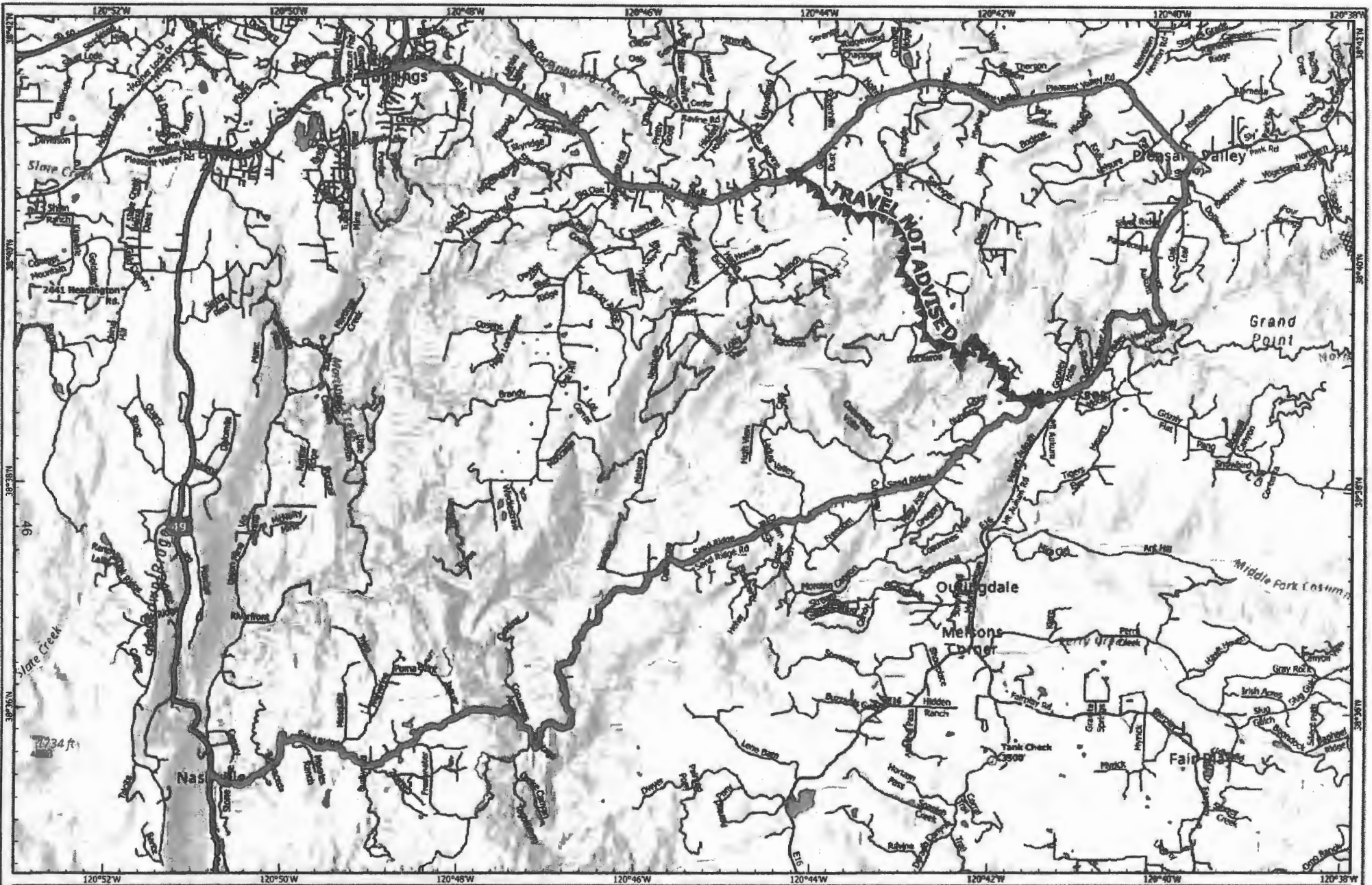

Datum: NAD 83 1:81,501

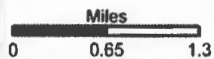

Water Tender Route
Caldor Incident
CA-ENF-024030
August 22, 2021

-  Off-Site Fuel
-  Ground Support
-  DO NOT TRAVEL
-  Bucks Bar Rd
-  Completed Dozer Line
-  Planned Doz
-  Local Roads



DISCLAIMER
 The displayed incident data is approximate and should only be used for informational purposes. The information contained in this map was generated from GIS data maintained by different sources and agencies and is not necessarily accurate to mapping, surveying, or engineering standards.

NET 8/28
 8/27/2021
 9:48 PM

