

INCIDENT ACTION PLAN

CALDOR INCIDENT

CA-ENF-024030
P5N8GM21

Saturday



OPERATIONAL PERIOD

8/28/2021 0700
to
8/29/2021 0700



INCIDENT OBJECTIVES (ICS 202)

1. Incident Name: <p style="text-align: center;">Caldor Incident</p>	2. Operational Period:	Date From: 8/28/2021 Time From: 0700	Date To: 8/29/2021 Time To: 0700
--	-------------------------------	---	-------------------------------------

3. Objective(s):

- Management Objectives**
- Provide for emergency personnel and public safety at all times.
 - Ensure COVID-19 precautions and best practices are met at all times.
 - Protect property, improvements, and infrastructure.
 - Ensure coordinated, timely and accurate release of public information.
 - Foster and maintain relationships with all cooperators and stakeholders.
 - Protect economic, natural, cultural and heritage resources.
 - Maintain fiscal accountability and keep costs commensurate with values at risk.

- Control Objectives**
- Keep the fire North of HWY 88 and Shake Ridge Rd
 - Keep the fire South of Wentworth Springs Rd
 - Keep the fire East of E16 and Fiddletown Rd
 - Keep the fire West of HWY 89

- General Situational Awareness:**
- Steep and rugged terrain, critically dry and receptive fuel beds, active area for fire history and drought stressed trees.
 - In the COVID-19 environment, high density populations or large groups are particularly at risk. To help protect yourself, your family and to ensure all employees return home safely, make sure to practice social distancing.
 - Enhanced hygiene (especially handwashing), PPE & monitoring practices help limit the infection rate of first responders.

5. Site Safety Plan Required? Yes No

Approved Site Safety Plan(s) Located at:

- 6. Incident Action Plan**
- | | | | |
|---|--|--|--|
| <input checked="" type="checkbox"/> ICS 203 | <input checked="" type="checkbox"/> ICS 220 | <input checked="" type="checkbox"/> Peer Support | <input checked="" type="checkbox"/> Water Tender Travel Map |
| <input checked="" type="checkbox"/> ICS 204 | <input checked="" type="checkbox"/> PIO Message | <input checked="" type="checkbox"/> Facilities Map | <input checked="" type="checkbox"/> Travel Map |
| <input checked="" type="checkbox"/> ICS 205 | <input checked="" type="checkbox"/> Weather Forecast | <input checked="" type="checkbox"/> eFC-33 Input Form | <input checked="" type="checkbox"/> Base Camp Maps |
| <input checked="" type="checkbox"/> ICS 206 | <input checked="" type="checkbox"/> Fire Behavior | <input checked="" type="checkbox"/> Shift Ticket Example | <input checked="" type="checkbox"/> Resource Advisor Message |
| <input checked="" type="checkbox"/> ICS 208 | <input type="checkbox"/> Training Message | <input checked="" type="checkbox"/> ICS 214 | <input type="checkbox"/> |

7. Prepared By: S. Sherwood	Position/Title: PSC	Signature:
8. Approved by Incident Commander:	D. Martin	Signature:

ORGANIZATION ASSIGNMENT LIST (ICS 203)

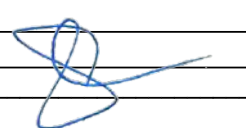
1. Incident Name: Caldor Incident		2. Operational Period: Date From: 8/28/2021 Time From: 0700		Date To: 8/29/2021 Time To: 0700	
3. Incident Commander(s) and Command Staff:			7. Operation Section:		
IC/UC's	J. Veik / J. Reinarz / D. Martin (T)		Operations	E. Schwab / B. Monday	
Deputy	M. Marcucci / J. Janssen (T)		Deputy Operations	S. Lane / C. Bogan (T)	
Safety Officer	J. Buchmeier / J. Rabuck / J. Novak		Night Ops	T. Ernst	
Information Officer	R. Brocchini / K. Greene / R. Lubben				
Liaison Officer	J. Kiszka / M. Watson (T)				
4. Agency/Organization Representatives:			Branch	I	M. Martinez
USFS AREP	J. Marsolais		Division/Group	A / D	J. Cazier / J. Scofield (T)
Cal Fire AREP	M. Blankenheim		Division/Group		
EDSO	G. Almos		Branch	X	J. Topoleski
SPI	T. Tate		Division/Group	F / G	D. Evans
PG&E	M. Webb		Division/Group	H	C. Baldoni (T)
COVID-19 Advisor	S. Hall		Division/Group	I	M. Loeffler (12) / B. Porrazzo (12)
EMSA Agency Admin	B. Gates		Division/Group	Contingency	
Grizzly Flats CSD	J. Lauther		Division/Group		
Lake Valley Fire Dist	B. Zlendick		Branch	XV	B. Loomis (12)
IBA	J. Bennett		Division/Group	J	B. Stewart (12) / E. Peterson
Amador County Sheriff	J. Navarre		Division/Group	L	J. Chester (12) / K. Perreault (T) (12)
Placerville PD	J. Wren		Division/Group	Contingency	L. Brown (12)
CCC	H. Garcia / L. Setzer-Gonzalez		Division/Group		
CHP	R. Hatfield		Branch	XX	T. Richter
Cal Trans	G. Duffy		Division/Group	N	W. Almand (12) / B. Muenzer (T)
BLM	J. Martinez		Division/Group	P / R	J. Plummer (12) / R. Hambly (T) (12) / J. Miller (12) / J. Jones (T) (12)
Cal OES	K. Bailey		Division/Group		
AT&T	K. Young		Division/Group		
El Dorado Irrigation Dist.	D. Corcoran		Branch	XXX	
5. Planning Section:			Division/Group	T / U / W	A. Sigona (12) / F. Burrow (T) (12)
Chief	S. Sherwood / G. Garcia		Division/Group		
Deputy	D. Scheurich (T) / D. Carter		Division/Group		
Resource Unit	J. Heald / M. Thomas / J. Anderson / B. Torosian		Division/Group		
Situation Unit	I. Crossley / J. Abeel / D. Van Goidsenhoven		Division/Group	El Dorado 1	C. Blankenheim
Demobilization Unit	T. Shevenell / L. Pasero / J. Perez (T)		Division/Group	El Dorado 2	T. Thane (12)
GISS	C. Poli		Staging Area	Fresh Pond	D. Hames (12)
FBAN	S. Volmer		Staging Area	Sierra	
IMET	J. Dudley		Division/Group		
Hired Equipment Tech Spec.	C. Myers / M. Meirinho (T)		Air Operations Branch:		Director: T. Smith / C. Inwood (T)
Crew Tech Spec.	J. Rafferty		Air Support Group Supervisor		F. Abril (T)
ENF Resource Advisors	J. House		Air Tactical Group Supervisor		A. Sanchez
6. Logistics Section:			Helibase Manager		R. Johnson
Chief	Z. Cunningham				
Deputy Chief	J. Warden (T) / D. Marion		8. Finance/Administration Section:		
Supply Unit	P. Lee / B. Luiz (T)		Chief	S. Hogan / D. Reid	
Facilities Unit	J. Finley		Deputy Chief	G. Belk / S. Vincent (T)	
Ground Support Unit	J. Christofferson		Time Unit	J. Navarro / J. Andrade (T)	
Communications Unit	J. Brooks		Procurement Unit	M. Lamonica / H. Horn (T)	
Medical Unit	J. Segura / M. Hnat		Comp/Claims Unit	B. Stirton	
Motel Unit	J. Tomsich / C. Miller		Cost Unit	J. Tapia	
Food Unit	M. Riveria / M. Wong (T) / B. Brewer (T)				
Prepared By: Name:	S. Sherwood	Position/Title:	PSC	Signature: 	
ICS 203		Date/Time:	8/27/2021 2300 hours		

FIRE BEHAVIOR FORECAST

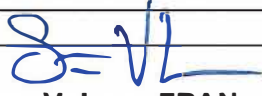
FORECAST NUMBER: 10	TYPE OF FIRE: WILDFIRE
FIRE NAME: CALDOR CAENF-024030	OPERATIONAL PERIOD: 8/28-8/29/21 0700-0700
DATE ISSUED: 8/27/2021	TIME ISSUED: 1900 
UNIT: ELDORADO NATIONAL FOREST	SIGNED: Typed/printed: Stephen Volmer FBAN

INPUTS

WEATHER SUMMARY:

Smokey conditions will continue until the afternoon. Humidity remains dry 10-15%. Morning winds will be down-canyon 2-6mph, shifting to up-canyon by 9am 6-10mph with gusts to 18mph. Gusts along Hwy 50 could reach 22mph. Ridgetop winds will from the west southwest 4-7mph. Nighttime temperature will be 55-75 with humidity 20-25% depending on the altitude and inversion layer with ridgetop winds south 7-12mph. Down-canyon winds will slow overnight returning to the up-canyon flow 6-12mph in the early morning with gusts to 18mph and humidity levels in the mid-teens.

****Review the weather forecast for more details and QR for RAWs unit information****

OUTPUTS

FIRE BEHAVIOR

FUEL MODEL	RATE OF SPREAD FT/MIN	FLAME LENGTH FT	SPOTTING DISTANCE	PROBABILITY OF IGNITION
TIMBER	12	7	.7 miles	89%
UNDERSTORY	26	12	.7 miles	89%
BRUSH	67	10	.6 miles	89%

GENERAL:

*****Active Crown Fires can be expected with rates of spread up to 107 ft/min*****

Single and group tree torching will continue to occur due to the abundant low ladder fuels and tight canopies. Active and passive crown fire runs will be possible in areas where the drainages are in alignment with the strong wind patterns. Expect increased amounts of spotting out those drainage areas. Current ERC's and BI's are above the 90th percentile, 1000 hr fuels are below the 10th percentile. Local live fuel moistures are just above critical levels. Review the Fuels and Fire Behavior Advisory that has been issued.

SPECIFIC:

- Erratic winds and fire behavior will be found in all the drainages, especially those along Hwy 50, DIV J, and Div D.
- Fire activity will moderate overnight allowing for good windows of opportunity to conduct firing operations and direct line control tactics away from the drainages.
- Ember cast from torching trees and rollout can remain hidden for extended periods of time before creating a new ignition within the dense heavy dead/down material and limited visibility.

AIR OPERATIONS:

Smoke slowly clearing in the early morning, with increased visibility and increased fire activity by 11:00. Transport winds out of the southeast 10mph with a mixing height of 7,000' AGL. Expect erratic winds across the ridgetops. Air resources may be limited or ineffective due to reduced visibility, have a back-up plan.

Sunset 19:38 Sunrise 06:30

SAFETY:

- Getting frequent spot fires across the line. Where there is one there will be more.
- Be alert for the increased fire activity and wind flow once the inversion breaks.
- Spot fires can block your escape routes, always have an alternate plan.

Fuels and Fire Behavior Advisory

Northern California

August 17, 2021 to August 31, 2021



Subject: Potential for extreme fire behavior due to critically low live and dead fuel moistures, very dry conditions resulting from persistent drought, minimal snowpack and spring precipitation, and elevated fire danger rating values across much of northern California.

Discussion: Fires burning in northern California are exhibiting extreme fire growth based on critical fuel conditions. Fire spread is fuel driven and does not depend on wind to spread. Surface fuels are very receptive to embers. Long range spotting, area ignition, and group torching is occurring on large fires frequently.

Difference from normal conditions: Northern California is in a drought; currently with 90% at Extreme to Exceptional levels. The drought is expected to persist or intensify thorough out the fire season. Deficient rainfall and snowpack with early melt off has resulted in fuels that are below average in dryness, with record setting conditions for most areas.

Concerns to Firefighters and the Public:

- Energy Release Component (ERC) at numerous weather stations set record maximums already this year and are running at or above the 97th percentile in most cases. Expect increased fire intensity and spread rates in these areas. Early season extreme fire behavior has been observed in both light and heavy fuels. **Anticipate increased spread rates, spotting, and active nighttime burning.**
- The combination of persistent drought and record-low rainfall and snowpack amounts has led to very low live and dead fuel moistures. Low 1000-hour fuel moistures have been evidenced by complete consumption of dead fuels on recent fires. Live fuel moistures in grasses, shrubs and trees, have already reached critical levels in many areas of Northern California due to limited green-up this spring. **Expect fires to ignite easier and spread faster. Do not expect fires to exhibit reduced fire behavior when entering areas of live fuels; anticipate increased spread rates and spotting.**
- Direct attack is often not feasible under regular diurnal wind conditions with ground resources. And aviation utilization is often insufficient in moderating rate of spread without immediate heavy ground resource response. **Anticipate higher resistance to control in all fuel types.**
- Already this year, Northern California has experienced large fire activity and multiple team deployments. California will likely experience an extended fire season. It is important to be mindful of and manage fatigue for all resources. **Everyone, every day, returns home safely.**

Mitigation Measures:

- Local and inbound fire personnel need to be aware that fire behavior across the state is exceeding normal expectations for this time of the year. **Local briefings need to be thorough and highlight specific fire environment conditions. These include but are not limited to local weather forecasts, Pocket Cards, ERC's, live and dead fuel moistures.**
- Suppression actions need to be based on good anchor points, escape routes, and safety zones. **Remember LCES. Experienced lookouts are essential under these conditions.**
- Base all actions on current and expected behavior of the fire. **Augment initial attack resources as incident activity dictates.**

Area of Concern: Northern California except for the following Predictive Service Areas: North Coast and Bay Marine, west of Highway 101 in Mid-Coast to Mendocino and Diablo-Santa Cruz, and the north eastern portion of Far Eastside.



SAFETY MESSAGE CALDOR INCIDENT



1. Incident Name: CALDOR

2. Operational Period: Date From: 8/28/21
Time From: 07:00

Date To: 8/29/21
Time To: 07:00

HAZARD TREES:

Pay Close Attention to Where You Are Parking, Working or Taking a Break.
Review the Safety Communication with your crews.

HIGHER TEMPERATURES FORECASTED.

MONITOR yourself and your assigned personnel for FATIGUE and DEHYDRATION.
Use cooling stations throughout the day.
Avoid Complacency.
Maintain Good Work Rest Cycles.

When Moving Apparatus Utilize backers and spotters When in Doubt Scout It Out.

RECEPTIVE FUEL BEDS – Critical Rates of Spread: Long Range Spotting
The Wind Goes Where the Water Flows, Watch for Alignment.

ENSURE ALL PERSONNEL ARE IN PROPER PPE PRIOR TO STARTING ANY OPERATIONS, There Won't Be Time to Adjust If Conditions Change.

Adhere to COVID-19 Best Practices – Masks must be worn indoors and when social distancing can't be maintained (i.e. Morning Operational Briefing)

Don't Let Pressure Alter Your Decision-Making Process

PLAN = Primary Alternate Contingency Emergency

4. Site Safety Plan Required? Yes No

5. Prepared by: Name: J.Buchmeier SOF1

ICS 208

Date/Time August 27, 2021 / 1900

CALDOR FIRE
RISK ANALYSIS (ICS 215-A)

DIV	HAZARDOUS ACTIONS/CONDITIONS	MITIGATIONS / WARNINGS / REMEDIES	
ALL	EXTREME FIRE BEHAVIOR & NEW START(S)	Know your LCES and maintain Situational Awareness. Use experienced Look Outs. Follow downhill line construction guidelines. Monitor weather for changes in the wind, temp, and RH during the shift. Have a contingency plan with established decision points and safety zones.	
ALL	COVID 19, ILLNESS, & HYGIENE	Adhere to local, state, federal and CDC health guidelines. Maintain social distancing when applicable. Wear a mask if unvaccinated. Report any illness symptoms immediately to a supervisor. Hygiene, hand washing, and disinfecting of surfaces & handles often.	
ALL	FATIGUE, HEAT, & DEHYDRATION	Don't underestimate the task at hand. Adhere to work/rest cycle for all task(s). Drink water before, during and after shifts, up to 1.5 gal. per shift. Review Heat Related Emergencies (IRPG Pg. 109). Seek shade when you can. Watch for stack-effect of fatigue and exhaustion; REST & Plan operations.	
ALL	COMPLACENCY	Be alert for signs of fatigue and distractions; remain engaged. Know your LCES and maintain situational awareness. Have the right radio clone. Know your adjoining forces and FREQUENCIES. Primary, Alternate, Contingency, Emergency on all assignments.	
ALL	REPTILES, BEE'S & ANIMALS	Watch Out for RATTLESNAKES! Be aware of possible bee or wasp hives. Be cautious to other natural animals and hazards associated with each.	
ALL	STEEP TERRAIN / ROLLING DEBRIS	Watch your footing while hiking in steep terrain. Be careful of loose rolling debris. Maintain Situational Awareness . Know Tree Hazards in the work area. Dangerous Mountain Roads – SLOW Defensive Driving.	
ALL	FALLING MODULES & HAZARD TREES.	The ones that haven't fallen yet; look up, look around – identify hazard trees. Identify and isolate the area to provide for the safety of others. Drought-Stressed Trees are weakened; Flag and make proper notifications. Do not fall trees out of your certification level. Evaluate wind and lean prior to making cuts.	
ALL	DRIVING HAZARDS	SLOW DOWN! Do 360's before moving vehicles. Utilize Chocks. Drive with headlights & seatbelts on; drive defensively on steep winding roads. Watch Speed through communities; public perception and safety are key. Utilize spotters and backers; when in doubt, scout it out. Assess Road Conditions; Flag hazard if you cannot mitigate, report.	
ALL	MINE SHAFTS	Caution to mine shafts that may be in the fire area. Do not enter or seek shade in shafts; stay clear and identify.	
ALL	AIRCRAFT OPERATIONS	Monitor air-to-ground frequencies; they are your eyes in the sky. Use air-to-ground frequency to communicate with aircraft. Use clear, concise statements when directing aircraft; CLEAR THE LINE! Only utilize aircraft to insert personnel on the line when necessary.	
Incident Name: CALDOR FIRE ICS 215a		Prepared by: Joe Buchmeier SOF1 	OPERATIONAL PERIOD 8/28/21-8/29 /21 0700-0700



SAFETY COMMUNICATION

HAZARD TREE / TREE MORTALITY AWARENESS



Standing dead trees (snags) and green trees remain a constant threat to responder safety. Due to extended drought conditions, there are millions of dead and dying trees in California, and many more that are stressed due to unhealthy forests or fire damage. The combination of epidemic levels of bark beetle infestations and years of drought conditions has created an extreme hazard throughout California. Conifer and Oak trees that have recently died are identified as “Red Trees”. Once the needles or leaves have fallen, the dead tree enters the “Gray Phase” where continued decay and decomposition may be occurring internally with few visual indicators of its extent.

Aside from over 9 million acres of standing dead trees that pose an extreme life safety hazard for firefighters and civilians, the hazard trees are everywhere we operate carrying out our mission. Educating and training our personnel on “Hazard Tree” awareness as well as the appropriate actions for identification and mitigation of safety concerns while working, training, and responding to **ALL AREAS IS CRITICAL**. Operating in a known tree mortality area brings awareness to responders, we need to ensure we are taking precautions in ALL areas.

- Personnel should identify the “Hazard Tree” or “Tree Mortality” locations in their local response areas, fire line assignments and the locations of active fuel reduction projects that they could possibly encounter.
- Recognize when responding to identified “Tree Mortality” areas and provide safety briefings to all responding resources.
- Incidents should be focused on responder safety and hazard tree considerations.
- Be prepared for extreme fire behavior and dangerous rates of spread:
 - Delay or withdraw until the fire can be engaged.
 - Provide appropriate clearance for staged or parked vehicles.
- **Recognize the potential for:**
 - Green trees falling without warning.
 - Ground fire rapidly reaching the crowns of large dead stands of trees
 - Trees and limbs falling during air operations or windy conditions
 - With advancing decay of trees watch for bark slide, falling limbs or multiple trees falling together if they are in contact with each other
- Personnel performing work on fuel reduction projects in **ALL** areas, need to **ensure applicable IIPP documents reflect the work being performed** and are updated throughout the project’s life span.



Lookout – When working around fire weakened, stressed or decaying trees

Communicate – Brief personnel when working near fire weakened or hazard tree areas

Escape Routes – May be compromised by falling trees

Safety Zones – Are identified and large enough for a “Hazard Tree” or “Tree Mortality” area

For Tree Mortality Area Responder Briefing Packets, [click here](#)



Employee Response Action Plan

COVID-19 Positive Test or COVID-19 Positive Clinical Symptoms Presentation

- COVID 19 Symptoms: Cough, SOB, Fever or afebrile, Chills, Muscle Pain, Sore throat, Loss of taste/smell
- Employee informs Company Officer and Strike Team Leader of presumed/confirmed COVID-19 symptoms.
- Employee advised to seek evaluation by Medical Unit and CAL MAT or base camp medical unit.
- Crew initiates cleaning measures. Mask, safety glasses, gloves worn. (If needed, LOGS will assist)
- Medical Unit to notified IC, Liaison, Safety and Logistics ASAP. Medical Unit will notify COVID-19 Public Health Officer and determine need for testing and locations.

Incident Action Plan

- Company Officer / Strike Team Leader notified of personnel with COVID-19 positive test or symptom.
- Medical Unit evaluates individual(s) and need for care and evaluation.
- IC, Liaison, Safety and Logistics notification made to determine course of incident evaluation and response.
- Line Chief, Agency Administrator, and Region Office updated upon notification

Facilities Response

- Medical and Safety notified
- Incident Notification
- Disinfection plan initiated.
- Resource Status Evaluated

Medical Evaluation & Contact Tracing

- Personnel interviewed by Medical Unit . List of Positive contacts made in the last 5 days acquired. All Exposed are required to wear surgical mask, self monitor for Fever/Resp symptoms for up to 14 days (exposed personnel are subject to COVID-19 testing)
- Home Unit / Department utilized and retrospective tracking of Positive COVID-19 personnel inter-actions are identified within the last 5 days.
- Home Unit / Department updated by Company Officer / Strike Team Leader.
- Public Health Department is contacted and updated by IC or Designated Representative.
- Positive COVID-19 Employees w/symptoms will need to be evaluated by Health Department conducting testing, prior to returning to assignment.
- Positive COVID-19 Employees w/o symptoms may be required to be evaluated and resource status will be reviewed prior to returning to assignment.

ASSIGNMENT LIST (ICS 204 WF)

CONTROLLED UNCLASSIFIED
INFORMATION//BASIC

1. Incident Name: Caldor Incident	2. Operational Period: Date From: 08/28/21 Date To: 08/29/21 Time From: 0700 Time To: 0700	3. Branch Division I A / D
4. Operations Personnel:		Page 1 of 4

Operations Section Chief: E. Schwab / B. Monday	Night Ops: T. Ernst
Branch Director: M. Martinez	Branch Safety: B. McLean
Division/Group Supervisor: J. Cazier / J. Scofield (T)	Air Attack: A. Sanchez

5. Resources Assigned:	** Resources Below in Bold are 12 Hour **							
Resource Identifier	ALS	LWD	Leader	Personnel	Request #	Hours	Reporting Location	
STA XLG 1363A			J. Hosea	21	E-20042	0700-0700	DP-28	
STA XSM 2276A	X		C. Pomicpic	22	E-20547	0700-0700	DP-28	
STC BEU 9460C			C. Smith	19	E-20065	0700-0700	DP-28	
T/F OES 5808 (1,1,1,1,6)			B. Alcorn	18	E-20064	0700-0700	DP-28	
T/F XSM 2278 (1,1,1,1,3)		9/10	B. Marra	22	E-20198	0700-0700	DP-28	
T/F XST 4202 (3,3,3,3,6)		9/7	D. Whipkey	17	E-20242	0700-0700	DP-28	
T/F XNE 4103 (1,1,3,6,W/T)			C. Thomas	17	E-20222	0700-0700	DP-28	
T/F CALDOR 2 (3,3,3,3,3,3)		8/29	C. Crowl	24	E-9003	0700-1900	DP-28	
T/F Pioneer			K. Earl			0700-1900	DP-28	
ENG CHK 521	X		S. White	4	E-20652	0700-1900	DP-28	
ENG ELH 327			C. Anthis	4	E-20653	0700-1900	DP-28	
ENG TXS 6160			J. Hawkins	3	E-324	0700-1900	DP-28	
ENG PNF 931			M. Williams	7	E-378	0700-1900	DP-28	
ENG FWF 653		9/6	S. Strider	4	E-279	0700-1900	DP-28	
ENG PVT E-272		9/6	C. Bates	3	E-272	0700-1900	DP-28	
ENG PVT E-328			M. Finn	3	E-328	0700-1900	DP-28	
STG SCU 9174G (CDCR)		9/7	J. Pearlman	36	C-20016	0700-0700	DP-28	
STG MRN 9151G (CDF)			M. Tribolet	29	C-20011	0700-0700	DP-28	

6. Work Assignments:
 Prepare for firing operations and implement burn plan.
 Construct control lines as direct as possible.
 Insert progressive hose lays.
 Improve and hold established control lines.

7. Special Instructions:
 Buckbar Rd. off limits to Water Tenders, alternate route use Pleasant Valley Rd.

REMS 18 (12 Day), BLS AMB 527 (12 Day), FEMP Dunn (12 Day)
 REAF A. Brown / A. Bonskahskii

8. Communications							
Name	Ch	Function	Rx Freq	Rx Tone	Tx Freq	Tx Tone	Notes
COMMAND: Please refer to Communications Plan							
NIFC T6	9	TACTICAL	166.7750N		166.7750N		
A/G TAC	14	AIR TO GROUND	164.1375N		164.1375N		
CALCORD	15	MEDICAL	156.0750N	156.7	156.0750N	156.7	MEDICAL COORDINATION
GUARD 27	16	EMERGENCY	168.6250N		168.6250N	110.9	EMERGENCY USE ONLY

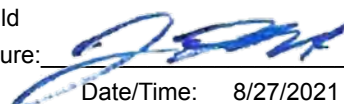
9. Prepared by: Name: J. Heald RESL 24 Hr Shift: 139
 Signature:  12 Hr Shift: 28
 ICS 204 Date/Time: 8/27/2021 2200 Total: 253

ASSIGNMENT LIST (ICS 204 WF)

CONTROLLED UNCLASSIFIED
INFORMATION//BASIC

1. Incident Name: Caldor Incident	2. Operational Period: Date From: 08/28/21 Date To: 08/29/21 Time From: 0700 Time To: 0700	3. Branch Division I A / D
4. Operations Personnel:		Page 2 of 4

Operations Section Chief: E. Schwab / B. Monday	Night Ops: T. Ernst
Branch Director: M. Martinez	Branch Safety: B. McLean
Division/Group Supervisor: J. Cazier / J. Scofield (T)	Air Attack: A. Sanchez

5. Resources Assigned:	** Resources Below in Bold are 12 Hour **							
Resource Identifier	ALS	LWD	Leader	Personnel	Request #	Hours	Reporting Location	
CRW LAGUNA IHC		8/29	T. Kraling	15	C-1	0700-1900	DP-28	
CRW MNF SAIPAN 36		9/7	B. Boatman	21	C-45	0700-1900	DP-28	
CRW PVT C-30		9/7	C. Valentine	20	C-30	0700-1900	DP-28	
CRW PVT C-31		9/6	Z. Curtis	20	C-31	0700-1900	DP-28	
CRW PVT C-41			J. Szabo	20	C-41	0700-1900	DP-28	
CRW PVT C-42			J. Miracle	20	C-42	0700-1900	DP-28	
DOZ LNU 1449			K. Mittlestod	1	E-50	0700-0700	DP-28	
DOZ ANF 10		8/29	A. Nava	2	E-34	0700-1900	DP-28	
DOZ PVT E-30		8/30	T. Huckaby	2	E-30	0700-1900	DP-28	
DOZ PVT E-33		8/28	B. Caruthers	2	E-33	0700-1900	DP-28	
DOZ PVT E-20181			R. Dominikus	1	E-20181	0700-1900	DP-28	
DOZ PVT E-20184			J. Palmer	2	E-20184	0700-1900	DP-28	
DOZ PVT E-20185			K. Pearrish	2	E-20185	0700-0700	DP-28	
DOZ PVT E-20257			B. Hendrix	3	E-20257	0700-0700	DP-28	
DOZ PVT E-20261			M. Dusi	2	E-20261	0700-0700	DP-28	
DOZ PVT E-20260			E. Herl	2	E-20260	0700-0700	DP-28	
DOZ PVT E-20698			J. Robertson	2	E-20698	0700-0700	DP-28	
W/T PVT E-20003			B. Bedell	2	E-20003	0700-0700	DP-28	

6. Work Assignments:
 Prepare for firing operations and implement burn plan.
 Construct control lines as direct as possible.
 Insert progressive hose lays.
 Improve and hold established control lines.

7. Special Instructions:
 Buckbar Rd. off limits to Water Tenders, alternate route use Pleasant Valley Rd.

REMS 18 (12 Day), BLS AMB 527 (12 Day), FEMP Dunn (12 Day)
 REAF A. Brown / A. Bonskahskii

8. Communications							
Name	Ch	Function	Rx Freq	Rx Tone	Tx Freq	Tx Tone	Notes
COMMAND: Please refer to Communications Plan							
NIFC T6	9	TACTICAL	166.7750N		166.7750N		
A/G TAC	14	AIR TO GROUND	164.1375N		164.1375N		
CALCORD	15	MEDICAL	156.0750N	156.7	156.0750N	156.7	MEDICAL COORDINATION
GUARD 27	16	EMERGENCY	168.6250N		168.6250N	110.9	EMERGENCY USE ONLY

9. Prepared by: Name: J. Heald RESL 24 Hr Shift: 9
 Signature:  12 Hr Shift: 104
 ICS 204 Date/Time: 8/27/2021 2200 Total: 139

ASSIGNMENT LIST (ICS 204 WF)

CONTROLLED UNCLASSIFIED
INFORMATION//BASIC

1. Incident Name: Caldor Incident	2. Operational Period: Date From: 08/28/21 Date To: 08/29/21 Time From: 0700 Time To: 0700	3. Branch Division I A / D
4. Operations Personnel:		Page 3 of 4

Operations Section Chief: E. Schwab / B. Monday	Night Ops: T. Ernst
Branch Director: M. Martinez	Branch Safety: B. McLean
Division/Group Supervisor: J. Cazier / J. Scofield (T)	Air Attack: A. Sanchez

5. Resources Assigned:	** Resources Below in Bold are 12 Hour **							
Resource Identifier	ALS	LWD	Leader	Personnel	Request #	Hours	Reporting Location	
W/T PVT E-20007			R. Carvalho	1	E-20007	0700-1900	DP-28	
W/T PVT E-20010			D. Gray	1	E-20010	0700-1900	DP-28	
W/T PVT E-20011			D. Sasser	1	E-20011	0700-1900	DP-28	
W/T PVT E-20012			R. Alvarez	1	E-20012	0700-1900	DP-28	
W/T PVT E-20013			E. Molina	2	E-20013	0700-0700	DP-28	
W/T PVT E-20152			K. Lawless	1	E-20152	0700-1900	DP-28	
W/T PVT E-20169			R. Zeb	2	E-20169	0700-0700	DP-28	
W/T PVT E-20172			M. Kempf	2	E-20172	0700-0700	DP-28	
W/T PVT E-20174			J. Buchanan	2	E-20174	0700-0700	DP-28	
W/T PVT E-20176			R. Hurl	2	E-20176	0700-0700	DP-28	
W/T PVT E-20282			M. Wood	2	E-20282	0700-0700	DP-28	
W/T PVT E-20302			R. Leaverton	2	E-20302	0700-0700	DP-28	
W/T PVT E-20567		9/6	S. Fourbay	2	E-20567	0700-0700	DP-28	
MAST PVT E-20029			M. Collins	2	E-20029	0700-1900	DP-28	
MAST PVT E-20038			R. Meza	1	E-20038	0700-1900	DP-28	
FALM PVT O-20025				2	O-20025	0700-1900	DP-28	
FALM PVT O-20026				2	O-20026	0700-1900	DP-28	
TFLD CROWL			C. Crowl	1	O-22	0700-1900	DP-28	

6. Work Assignments:
 Prepare for firing operations and implement burn plan.
 Construct control lines as direct as possible.
 Insert progressive hose lays.
 Improve and hold established control lines.

7. Special Instructions:
 Buckbar Rd. off limits to Water Tenders, alternate route use Pleasant Valley Rd.

REMS 18 (12 Day), BLS AMB 527 (12 Day), FEMP Dunn (12 Day)
 REAF A. Brown / A. Bonskahskii

8. Communications							
Name	Ch	Function	Rx Freq	Rx Tone	Tx Freq	Tx Tone	Notes
COMMAND: Please refer to Communications Plan							
NIFC T6	9	TACTICAL	166.7750N		166.7750N		
A/G TAC	14	AIR TO GROUND	164.1375N		164.1375N		
CALCORD	15	MEDICAL	156.0750N	156.7	156.0750N	156.7	MEDICAL COORDINATION
GUARD 27	16	EMERGENCY	168.6250N		168.6250N	110.9	EMERGENCY USE ONLY

9. Prepared by: Name:	J. Heald	RESL	24 Hr Shift: 12
	Signature:		12 Hr Shift: 9
ICS 204	Date/Time: 8/27/2021 2200		Total: 29

ASSIGNMENT LIST (ICS 204 WF)

CONTROLLED UNCLASSIFIED
INFORMATION//BASIC

1. Incident Name:	2. Operational Period:	3. Branch	Division
Caldor Incident	Date From: 08/28/21 Date To: 08/29/21 Time From: 0700 Time To: 0700	X	F / G
4. Operations Personnel:		Page 1 of 2	

Operations Section Chief: E. Schwab / B. Monday	Night Ops: T. Ernst
Branch Director: J. Topoleski	Branch Safety: J. Cook
Division/Group Supervisor: D. Evans	Air Attack: A. Sanchez

5. Resources Assigned:	** Resources Below in Bold are 12 Hour **							
Resource Identifier	ALS	LWD	Leader	Personnel	Request #	Hours	Reporting Location	
STC XCZ 2326C	YES		J. McNeil	22	E-20039	0700-0700	DP-22	
STC AEU 9271C			N. Pimlott	20		0700-0700	DP-22	
ENG BNP 74			W. Breakfield	5	E-372	0700-1900	DP-22	
ENG SHF 631			J. Binns	3	E-317	0700-1900	DP-22	
ENG ASF 372			R. Greasewood	6	E-339	0700-1900	DP-22	
ENG MDF 64			J. Keoni	5	E-316	0700-1900	DP-22	
ENG SHF 322		9/6	M. Puckett	5	E-356	0700-1900	DP-22	
ENG PVT E-273			J. Scaroni	3	E-273	0700-1900	DP-22	
ENG PVT E-284			J. Wayne	3	E-284	0700-1900	DP-22	
ENG PVT E-293			C. Whitegrass	3	E-293	0700-1900	DP-22	
CRW CNA 16A			M. Gliatto	18	C-16	0700-0700	DP-22	
CRW SCU PECH 2			G. Pullen	15	C-17	0700-0700	DP-22	
CRW PVT C-22			E. Moreno	20	C-22	0700-1900	DP-22	
CRW PVT C-27			R. Ibarra	20	C-27	0700-1900	DP-22	
DOZ ENF 3			D. Angenderfer	4	E-200	0700-0700	DP-22	
DOZ PVT E-20258			T. Wanzer	2	E-20258	0700-0700	DP-22	
DOZ PVT E-260			M. Davis	2	E-260	0700-0700	DP-22	
DOZ PVT E-20262			A. Francis	2	E-20262	0700-0700	DP-22	

6. Work Assignments:
 Construct control lines as direct as possible.
 Improve and hold established control lines.
 Insert progressive hose lays.

7. Special Instructions:
 Buckbar Rd. off limits to Water Tenders, alternate route use Pleasant Valley Rd.

ALS AMB 801
 REAF J. Mabe / P. Foulk / M. Santora

8. Communications							
Name	Ch	Function	Rx Freq	Rx Tone	Tx Freq	Tx Tone	Notes
COMMAND: Please refer to Communications Plan							
CDF T27	8	TACTICAL	159.3075N	192.8	159.3075N	192.8	
A/G TAC	14	AIR TO GROUND	164.1375N		164.1375N		
CALCORD	15	MEDICAL	156.0750N	156.7	156.0750N	156.7	MEDICAL COORDINATION
GUARD 27	16	EMERGENCY	168.6250N		168.6250N	110.9	EMERGENCY USE ONLY

9. Prepared by: Name:	J. Heald	RESL	24 Hr Shift: 63
	Signature:		12 Hr Shift: 73
ICS 204	Date/Time: 8/27/2021 2200		Total: 158

ASSIGNMENT LIST (ICS 204 WF)

CONTROLLED UNCLASSIFIED
INFORMATION//BASIC

1. Incident Name:		2. Operational Period:				3. Branch		Division	
Caldor Incident		Date From: 08/28/21		Date To: 08/29/21		X		H	
		Time From: 0700		Time To: 0700		Page 1 of 2		Hotel	
4. Operations Personnel:									
Operations Section Chief: E. Schwab / B. Monday					Night Ops: T. Ernst				
Branch Director: J. Topoleski					Branch Safety: J. Cook				
Division/Group Supervisor: C. Baldoni (T)					Air Attack: A. Sanchez				
5. Resources Assigned:			** Resources Below in Bold are 12 Hour **						
Resource Identifier	ALS	LWD	Leader	Personnel	Request #	Hours	Reporting Location		
T/F CALDOR 4			D. Evans	18	E-9012	0700-0700	DP-21		
T/F CALDOR 9 (3,4,4,6,6)			P. Sten Cada	16	E-9244	0700-1900	DP-21		
ENG UAF 302			W. Deleo	6	E-315	0700-1900	DP-21		
ENG HOA 6562			F. Kykotsmovi	3	E-341	0700-1900	DP-21		
ENG PVT E-385			J. Navarro	3	E-385	0700-1900	DP-21		
ENG PVT E-20473			J. Winfree	3	E-20473	0700-1900	DP-21		
STG HUU 9126G			G. Tennyson	34	C-20029	0700-0700	DP-21		
STG SCU 9163G (CDF)			M. Lane	33	C-20017	0700-0700	DP-21		
CRW ENF CREW 23			B. Fletcher	10	O-164	0700-1900	DP-21		
CRW PVT C-44			S. Lewis	20	C-44	0700-1900	DP-21		
DOZ PVT E-20033			T. Vicini	2	E-20033	0700-0700	DP-21		
DOZ PVT E-20183			M. Nottnagel	2	E-20183	0700-0700	DP-21		
DOZ PVT E-20259			G. Bartglet	2	E-20259	0700-0700	DP-21		
W/T PVT E-20020			T. Astasopoulos	1	E-20020	0700-1900	DP-21		
W/T PVT E-20171			P. Mailloux	1	E-20171	0700-1900	DP-21		
W/T PVT E-20273			J. Vaine	1	E-20273	0700-1900	DP-21		
W/T PVT E-20175			G. Bartlett	2	E-20175	0700-0700	DP-21		
W/T PVT E-20285			L. Jones	1	E-20285	0700-1900	DP-21		
6. Work Assignments:									
Construct control lines as direct as possible.									
Insert progressive hose lays.									
Improve and hold established control lines.									
Implement structure defense plan, with an emphasis on perimeter control.									
7. Special Instructions:									
Buckbar Rd. off limits to Water Tenders, alternate route use Pleasant Valley Rd.									
ALS AMB 801									
REAF J. Mabe / P. Foulk / M. Santora									
8. Communications									
Name	Ch	Function	Rx Freq	Rx Tone	Tx Freq	Tx Tone	Notes		
COMMAND: Please refer to Communications Plan									
CDF T28	9	TACTICAL	151.1825N	192.8	151.1825N	192.8			
A/G TAC	14	AIR TO GROUND	164.1375N		164.1375N				
CALCORD	15	MEDICAL	156.0750N	156.7	156.0750N	156.7	MEDICAL COORDINATION		
GUARD 27	16	EMERGENCY	168.6250N		168.6250N	110.9	EMERGENCY USE ONLY		
9. Prepared by: Name:									
J. Heald					RESL		24 Hr Shift: 73		
Signature: 							12 Hr Shift: 54		
Date/Time: 8/27/2021 2200							Total: 158		
ICS 204									

ASSIGNMENT LIST (ICS 204 WF)

CONTROLLED UNCLASSIFIED
INFORMATION//BASIC

1. Incident Name: Caldor Incident	2. Operational Period: Date From: 08/28/21 Date To: 08/29/21 Time From: 0700 Time To: 0700	3. Branch Division X I Page 1 of 2 India
--	---	--

4. Operations Personnel:	
Operations Section Chief: E. Schwab / B. Monday	Night Ops: T. Ernst
Branch Director: J. Topoleski	Branch Safety: J. Cook
Division/Group Supervisor: M. Loeffler (12) / B. Porrazzo (12)	Air Attack: A. Sanchez

5. Resources Assigned:	** Resources Below in Bold are 12 Hour **							
Resource Identifier	ALS	LWD	Leader	Personnel	Request #	Hours	Reporting Location	
STC XSD 6440C			K. Kremensky	22	E-20199	0700-0700	DP-21	
T/F CALDOR 3 (3,3,3,3,3,3)		8/30	P. Preston	24	E-9004	0700-1900	DP-21	
ENG ANF 331		8/29	L. Winkler	4	E-3	0700-1900	DP-21	
ENG ENF 368		8/28	B. Quinoz	5	E-43	0700-1900	DP-21	
ENG SRF 342		9/1	J. Luis	5	E-107	0700-1900	DP-21	
ENG BDF 1R		9/1	A. Tinker	5	E-110	0700-1900	DP-21	
ENG BDF 5R		9/1	T. Norwood	5	E-112	0700-1900	DP-21	
ENG PVT E-288			C. Debree	3	E-288	0700-1900	DP-21	
ENG PVT E-295			L. Wallace	3	E-295	0700-1900	DP-21	
ENG PVT E-376			C. Cudero	3	E-376	0700-1900	DP-21	
ENG PVT E-289			T. England	3	E-289	0700-1900	DP-21	
ENG PVT E-294						0700-1900	DP-21	
ENG PVT E-20650			H. Stoker	3	E-20650	0700-1900	DP-21	
STG NEU 9234G (CCC)			M. Kidwell	31	C-20012	0700-1900	DP-21	
CRW EL CARISO IHC		8/30	N. Mendoza	20	C-8	0700-1900	DP-21	
CRW PVT C-33			A. Avila	20	C-33	1900-0700	DP-21	
DOZ PVT E-259			R. Wyman	1	E-259	0700-1900	DP-21	
DOZ PVT E-261			L. Herbst	2	E-261	0700-0700	DP-21	

6. Work Assignments:
 Prepare structures for defensive actions.
 Construct control lines as direct as possible.
 Improve and hold established control lines.
 Insert progressive hose lays.

7. Special Instructions:
 Buckbar Rd. off limits to Water Tenders, alternate route use Pleasant Valley Rd.

ALS AMB 801
 REAF J. Mabe / P. Foulk / M. Santora

8. Communications							
Name	Ch	Function	Rx Freq	Rx Tone	Tx Freq	Tx Tone	Notes
COMMAND: Please refer to Communications Plan							
CDF T29	10	TACTICAL	151.3475N	192.8	151.3475N	192.8	
A/G TAC	14	AIR TO GROUND	164.1375N		164.1375N		
CALCORD	15	MEDICAL	156.0750N	156.7	156.0750N	156.7	MEDICAL COORDINATION
GUARD 27	16	EMERGENCY	168.6250N		168.6250N	110.9	EMERGENCY USE ONLY

9. Prepared by: Name: J. Heald RESL 24 Hr Shift: 2
 Signature:  12 Hr Shift: 82
 ICS 204 Date/Time: 8/27/2021 2200 Total: 159

ASSIGNMENT LIST (ICS 204 WF)

CONTROLLED UNCLASSIFIED
INFORMATION//BASIC

1. Incident Name: Caldor Incident	2. Operational Period: Date From: 08/28/21 Date To: 08/29/21 Time From: 0700 Time To: 0700	3. Branch Division XV J Page 1 of 4 Juliet
--	---	---

4. Operations Personnel:	
Operations Section Chief: E. Schwab / B. Monday	Night Ops: T. Ernst
Branch Director: B. Loomis (12)	Branch Safety: B. Goff, D. Perez
Division/Group Supervisor: B. Stewart (12) / E. Peterson	Air Attack: A. Sanchez

5. Resources Assigned:	** Resources Below in Bold are 12 Hour **							
Resource Identifier	ALS	LWD	Leader	Personnel	Request #	Hours	Reporting Location	
STC CZU 9171C			R. Simmons	16	E-20196	0700-0700	DP-24	
STC XTB 4233C			J. McNamara	18	E-20206	0700-0700	DP-24	
T/F CALDOR 5 (3,3,4,4,6)			M. Gahley	16	E-9249	0700-1900	DP-24	
ENG CRBX 84	X		K. Oliver	3	E-377	0700-1900	DP-24	
ENG CORID 1211			S. Menz	3	E-407	0700-1900	DP-24	
ENG NWS 301			M. Winburn	6	E-308	0700-1900	DP-24	
ENG MTSWS T6			D. Geissal	2	E-269	0700-1900	DP-24	
ENG COPALX BRUSH 2			K. Cashman	3	E-271	0700-1900	DP-24	
ENG NTF 54	X		P. Moen	4	E-20763	0700-1900	DP-24	
ENG CTF 641		9/5	E. Horn	4	E-270	0700-1900	DP-24	
ENG SHF 642		9/6	H. Goulet	5	E-274	0700-1900	DP-24	
ENG PVT E-291			R. Anderson	3	E-291	0700-1900	DP-24	
ENG PVT E-408			A. Martin	3	E-408	0700-1900	DP-24	
STG RRU 9313G (CDCR)			R. Kirby	35	C-20014	0700-0700	DP-24	
CRW BDF Del Rosa IHC		9/1	D. Borero	16	C-6	0700-1900	DP-24	
CRW GID ARAVAIPA IHC			W. Irish	19	C-50	0700-1900	DP-24	
CRW TDO ZEPHYR			J. Correll	20	C-20059	0700-1900	DP-24	
CRW NLTX SLIDE MOUNTAIN		9/6	J. Higgins	19	C-52	0700-1900	DP-24	

6. Work Assignments:
 Construct control lines as direct as possible.
 Hold fire in planned lines.
 Construct contingency line from Strawberry Creek.

7. Special Instructions:
 Buckbar Rd. off limits to Water Tenders, alternate route use Pleasant Valley Rd.
 Continue to hold dozer line within Pock Saddle Rd. system from Hwy 50 to Div "J / L" Break
ALS AMB 502
 REAF J. Serin / C. Hutcheson

8. Communications							
Name	Ch	Function	Rx Freq	Rx Tone	Tx Freq	Tx Tone	Notes
COMMAND: Please refer to Communications Plan							
NIFC T3	10	TACTICAL	168.6000N		168.6000N		
A/G TAC	14	AIR TO GROUND	164.1375N		164.1375N		
CALCORD	15	MEDICAL	156.0750N	156.7	156.0750N	156.7	MEDICAL COORDINATION
GUARD 27	16	EMERGENCY	168.6250N		168.6250N	110.9	EMERGENCY USE ONLY

9. Prepared by: Name:	J. Heald	RESL	24 Hr Shift: 35
	Signature: 		12 Hr Shift: 126
ICS 204	Date/Time: 8/27/2021 2200		Total: 195

ASSIGNMENT LIST (ICS 204 WF)

CONTROLLED UNCLASSIFIED
INFORMATION//BASIC

1. Incident Name: Caldor Incident	2. Operational Period: Date From: 08/28/21 Date To: 08/29/21 Time From: 0700 Time To: 0700	3. Branch Division XV J Page 2 of 4 Juliet
--	---	--

4. Operations Personnel:	
Operations Section Chief: E. Schwab / B. Monday	Night Ops: T. Ernst
Branch Director: B. Loomis (12)	Branch Safety: B. Goff, D. Perez
Division/Group Supervisor: B. Stewart (12) / E. Peterson	Air Attack: A. Sanchez

5. Resources Assigned:	** Resources Below in Bold are 12 Hour **						
Resource Identifier	ALS	LWD	Leader	Personnel	Request #	Hours	Reporting Location
CRW NLTX RIFLE PEAK			J. Ellis	21	C-43	0700-1900	DP-24
STL TUJ 9416L			S. Braziel	9	E-20596	0700-0700	DP-24
STL LNU 9144L			D. Bohan	9	E-20635	0700-0700	DP-24
DOZ LNU 1448			B. Madole	2	E-20634	0700-1900	DP-24
DOZ ENF 24030		8/29	L. Benson	2	E-20022	0700-0700	DP-24
DOZ PVT E-264			S. Harvey	1	E-264	0700-1900	DP-24
DOZ PVT E-392			K. Boyd	3	E-392	0700-0700	DP-24
DOZ PVT E-20023			D. Spalwn	2	E-20023	0700-0700	DP-24
DOZ PVT E-20187			M. Hauber	2	E-20187	0700-0700	DP-24
DOZ PVT E-265			B. Suttles	2	E-265	0700-0700	DP-24
DOZ PVT E-20266			T. Mcauliffe	1	E-20266	0700-1900	DP-24
DOZ PVT E-20531			C. Enriques	2	E-20531	0700-0700	DP-24
DOZ PVT E-20532			G. Pascolla	2	E-20532	0700-0700	DP-24
DOZ PVT E-20636			T. Stevenson	2	E-20636	0700-0700	DP-24
W/T PVT E-20008			P. Indihar	1	E-20008	0700-1900	DP-24
W/T PVT E-20009			R. Keene	1	E-20009	0700-1900	DP-24
W/T PVT E-20017			B. Rose	1	E-20017	0700-1900	DP-24
W/T PVT E-20173			N. Baldiviez	1	E-20173	0700-1900	DP-24

6. Work Assignments:
 Construct control lines as direct as possible.
 Hold fire in planned lines.
 Construct contingency line from Strawberry Creek.

7. Special Instructions:
 Buckbar Rd. off limits to Water Tenders, alternate route use Pleasant Valley Rd.
 Continue to hold dozer line within Pock Saddle Rd. system from Hwy 50 to Div "J / L" Break
ALS AMB 502
 REAF J. Serin / C. Hutcheson

8. Communications							
Name	Ch	Function	Rx Freq	Rx Tone	Tx Freq	Tx Tone	Notes
COMMAND: Please refer to Communications Plan							
NIFC T3	10	TACTICAL	168.6000N		168.6000N		
A/G TAC	14	AIR TO GROUND	164.1375N		164.1375N		
CALCORD	15	MEDICAL	156.0750N	156.7	156.0750N	156.7	MEDICAL COORDINATION
GUARD 27	16	EMERGENCY	168.6250N		168.6250N	110.9	EMERGENCY USE ONLY

9. Prepared by: Name:	J. Heald	RESL	24 Hr Shift: 31
	Signature: 		12 Hr Shift: 27
ICS 204	Date/Time: 8/27/2021 2200		Total: 64

ASSIGNMENT LIST (ICS 204 WF)

CONTROLLED UNCLASSIFIED
INFORMATION//BASIC

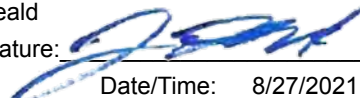
1. Incident Name:		2. Operational Period:				3. Branch		Division	
Caldor Incident		Date From: 08/28/21	Date To: 08/29/21			XV		J	
		Time From: 0700	Time To: 0700			Page 3 of 4		Juliet	
4. Operations Personnel:									
Operations Section Chief: E. Schwab / B. Monday					Night Ops: T. Ernst				
Branch Director: B. Loomis (12)					Branch Safety: B. Goff, D. Perez				
Division/Group Supervisor: B. Stewart (12) / E. Peterson					Air Attack: A. Sanchez				
5. Resources Assigned:									
** Resources Below in Bold are 12 Hour **									
Resource Identifier	ALS	LWD	Leader	Personnel	Request #	Hours	Reporting Location		
W/T PVT E-20177			R. Hurl	2	E-20177	0700-0700	DP-24		
W/T PVT E-20280			J. Corley	1	E-20280	0700-1900	DP-24		
MAS PVT E-20035			P. Leuzinger	2	E-20035	0700-1900	DP-24		
MAS PVT E-20036			B. Gardner	1	E-20036	0700-1900	DP-24		
MAST PVT E-20389			S. Hill	2	E-20389	0700-1900	DP-24		
MAST PVT E-20694			D. Udell	1	E-20694	0700-1900	DP-24		
MAST PVT E-20754			H. Meyer	1	E-20754	0700-1900	DP-24		
MAST PVT E-20755			R. Galgiani	1	E-20755	0700-1900	DP-24		
MAST PVT E-20759			T. Granat	2	E-20759	0700-1900	DP-24		
FALM PVT O-232			C. Brown	2	O-232	0700-1900	DP-24		
FALM PVT O-20140		9/4		2	O-20140	0700-1900	DP-24		
HEQB GRAHAM			J. Graham	1	O-20019	0700-0700	DP-24		
HEQB WYMAN			K. Wyman	1	O-221	0700-1900	DP-24		
HEQB-T HARNOS			T. Harnos	1	O-217	0700-1900	DP-24		
12 HOUR NIGHT RESOURCES									
T/F CALDOR 7 (4,4,6,6,6)			B. Marra	19	E-9235	1900-0700	DP-24		
ENG TFD 2425			C. Belliston	5	E-307	1900-0700	DP-24		
ENG ASF 631			T. Brecht	4	E-310	1900-0700	DP-24		
6. Work Assignments:									
Construct control lines as direct as possible.									
Hold fire in planned lines.									
Construct contingency line from Strawberry Creek.									
7. Special Instructions:									
Buckbar Rd. off limits to Water Tenders, alternate route use Pleasant Valley Rd.									
Continue to hold dozer line within Pock Saddle Rd. system from Hwy 50 to Div "J / L" Break									
ALS AMB 502									
REAF J. Serin / C. Hutcheson									
8. Communications									
Name	Ch	Function	Rx Freq	Rx Tone	Tx Freq	Tx Tone	Notes		
COMMAND: Please refer to Communications Plan									
NIFC T3	10	TACTICAL	168.6000N		168.6000N				
A/G TAC	14	AIR TO GROUND	164.1375N		164.1375N				
CALCORD	15	MEDICAL	156.0750N	156.7	156.0750N	156.7	MEDICAL COORDINATION		
GUARD 27	16	EMERGENCY	168.6250N		168.6250N	110.9	EMERGENCY USE ONLY		
9. Prepared by: Name:									
J. Heald					RESL		24 Hr Shift: 3		
Signature: 							12 Hr Shift: 17		
Date/Time: 8/27/2021 2200							Total: 48		
ICS 204									

ASSIGNMENT LIST (ICS 204 WF)

CONTROLLED UNCLASSIFIED
INFORMATION//BASIC

1. Incident Name: Caldor Incident	2. Operational Period: Date From: 08/28/21 Date To: 08/29/21 Time From: 0700 Time To: 0700	3. Branch Division XV L Page 1 of 2 Lima
--	---	--

4. Operations Personnel:	
Operations Section Chief: E. Schwab / B. Monday	Night Ops: T. Ernst
Branch Director: B. Loomis (12)	Branch Safety: B. Goff, D. Perez
Division/Group Supervisor: J. Chester (12) / K. Perreault (T) (12)	Air Attack: A. Sanchez

5. Resources Assigned:	** Resources Below in Bold are 12 Hour **						
Resource Identifier	ALS	LWD	Leader	Personnel	Request #	Hours	Reporting Location
T/F CALDOR 8 (3,3,4,4,6)			N. Bristol	22	E-9234	0700-1900	DP-13
ENG MNF 345		8/29	H. Moreno	5	E-5	0700-1900	DP-13
ENG MNF 332		8/28	C. Sampley	3	E-6	0700-1900	DP-13
ENG SQF 332		8/28	R. Betancourt	5	E-22	0700-1900	DP-13
ENG CNF 322		8/28	C. Hamilton	5	E-27	0700-1900	DP-13
ENG INF 331		8/28	B. Hubbard	5	E-37	0700-1900	DP-13
ENG BDF 330		9/1	C. Coward	5	E-111	0700-1900	DP-13
ENG TNF 72		9/3	M. Bradford	5	E-224	0700-1900	DP-13
ENG SHF 363		9/5	K. Smyth	5	E-357	0700-1900	DP-13
ENG KNF 16		9/5	J. Morgan	6	E-360	0700-1900	DP-13
ENG NDF 5121		8/31	A. Jares	6	E-20159	0700-1900	DP-13
CRW PVT C-48			A. Rhea	20	C-48	0700-1900	DP-13
CRW SIERRA FRONT		9/6	A. Sharp	20	C-53	0700-1900	DP-13
CRW Blue Mountain 5		8/29		20	C-15	0700-1900	DP-13
DOZ NEU 2346			D. Minor	2	E-20667	0700-0700	DP-13
DOZ AEU 2741			J. Cook	2	E-13	0700-0700	DP-13
DOZ PVT E-20538			P. Hatlestad	2	E-20538	0700-0700	DP-13
DOZ PVT E-20639			T. Hewitt	4	E-20639	0700-0700	DP-13

6. Work Assignments:
 Mitigate all hazard trees.
 Hold fire in planned lines.
 Prepare for firing operations and implement burn plan.
 Prepare Firing Plan.

7. Special Instructions:
 Buckbar Rd. off limits to Water Tenders, alternate route use Pleasant Valley Rd.

ALS AMB 502
 REAF J. Cooper / K. Marti

8. Communications							
Name	Ch	Function	Rx Freq	Rx Tone	Tx Freq	Tx Tone	Notes
COMMAND: Please refer to Communications Plan							
CDF T26	12	TACTICAL	159.2925N	192.8	159.2925N	192.8	
A/G TAC	14	AIR TO GROUND	164.1375N		164.1375N		
CALCORD	15	MEDICAL	156.0750N	156.7	156.0750N	156.7	MEDICAL COORDINATION
GUARD 27	16	EMERGENCY	168.6250N		168.6250N	110.9	EMERGENCY USE ONLY

9. Prepared by: Name:	J. Heald	RESL	24 Hr Shift: 8
	Signature:		12 Hr Shift: 119
ICS 204	Date/Time: 8/27/2021 2200		Total: 142

ASSIGNMENT LIST (ICS 204 WF)

CONTROLLED UNCLASSIFIED
INFORMATION//BASIC

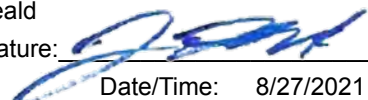
1. Incident Name: Caldor Incident		2. Operational Period: Date From: 08/28/21 Date To: 08/29/21 Time From: 0700 Time To: 0700				3. Branch XV		Division Contingency	
4. Operations Personnel:						Page 1 of 2			
Operations Section Chief: E. Schwab / B. Monday			Night Ops: T. Ernst						
Branch Director: B. Loomis (12)			Branch Safety: B. Goff, D. Perez						
Division/Group Supervisor: L. Brown (12)			Air Attack: A. Sanchez						
5. Resources Assigned:		** Resources Below in Bold are 12 Hour **							
Resource Identifier	ALS	LWD	Leader	Personnel	Request #	Hours	Reporting Location		
DOZ PVT E-20677			D. Goodin	4	E-20677	0700-0700	DP 32		
DOZ PVT E-29			M. Armstrong	1	E-29	0700-1900	DP 32		
DOZ PVT E-263			T. Hargis	2	E-263	0700-0700	DP 32		
DOZ PVT E-267			K. Honey	2	E-267	0700-1900	DP 32		
DOZ PVT E-20675			J. Worrell	2	E-20675	0700-0700	DP 32		
DOZ PVT E-20676			B. Moniz	3	E-20676	0700-0700	DP 32		
DOZ PVT E-20695			R. Lee	4	E-20695	0700-0700	DP 32		
DOZ PVT E-20696			G. Chernoh	3	E-20696	0700-0700	DP 32		
DOZ PVT E-20697			J. Ellis	1	E-20697	0700-1900	DP 32		
DOZ PVT E-20699			T. Graux	1	E-20699	0700-1900	DP 32		
DOZ PVT E-265			B. Suttles	2	E-265	0700-0700	DP 32		
DOZ PVT E-399			B. Britten	2	E-399	0700-1900	DP 32		
W/T PVT E-388			J. Richardson	1	E-388	0700-1900	DP 32		
W/T PVT E-20153			M. Greer	1	E-20153	0700-1900	DP 32		
W/T PVT E-20277			D. Castle	1	E-20277	0700-1900	DP 32		
W/T PVT E-20281			J. Salazar	1	E-20281	0700-1900	DP 32		
W/T PVT E-20682			L. Presidio	1	E-20682	0700-1900	DP 32		
MAST PVT E-20756			B. Davidson	2	E20756	0700-1900	DP 32		
6. Work Assignments:									
7. Special Instructions: Buckbar Rd. off limits to Water Tenders, alternate route use Pleasant Valley Rd.									
ALS AMB 502 REAF J. Serin / C. Hutcheson									
8. Communications									
Name	Ch	Function	Rx Freq	Rx Tone	Tx Freq	Tx Tone	Notes		
COMMAND: Please refer to Communications Plan									
A/G TAC	14	AIR TO GROUND	164.1375N		164.1375N				
CALCORD	15	MEDICAL	156.0750N	156.7	156.0750N	156.7	MEDICAL COORDINATION		
GUARD 27	16	EMERGENCY	168.6250N		168.6250N	110.9	EMERGENCY USE ONLY		
9. Prepared by: Name:		J. Heald		RESL		24 Hr Shift:		20	
		Signature: 				12 Hr Shift:		13	
ICS 204		Date/Time: 8/27/2021 2200				Total:		34	

ASSIGNMENT LIST (ICS 204 WF)

CONTROLLED UNCLASSIFIED
INFORMATION//BASIC

1. Incident Name: Caldor Incident	2. Operational Period: Date From: 08/28/21 Date To: 08/29/21 Time From: 0700 Time To: 0700	3. Branch Division XXX T / U / W
4. Operations Personnel:		Page 1 of 2

Operations Section Chief: E. Schwab / B. Monday	Night Ops: T. Ernst
Branch Director:	Branch Safety: R. Clarke P. Ryan (12)
Division/Group Supervisor: A. Sigona (12) / F. Burrow (T) (12)	Air Attack: A. Sanchez

5. Resources Assigned:	** Resources Below in Bold are 12 Hour **							
Resource Identifier	ALS	LWD	Leader	Personnel	Request #	Hours	Reporting Location	
STC CZU 9170C			B. Whitaker	17	E-20548	0700-0700	DP-20	
ENG MEU 1173			J. Dupont	4	E-20402	0700-0700	DP-20	
ENG HUU 1263			D. Mathiesen	3	E-20404	0700-0700	DP-20	
ENG HUU 1275			J. Tavalero	4	E-20403	0700-0700	DP-20	
ENG SRF 312		9/1	E. Johnson	5	E-106	0700-1900	DP-20	
ENG BDF 311		9/1	A. Rodriguez	5	E-108	0700-1900	DP-20	
ENG BOD 1301		9/2	N. Walker	3	E-202	0700-1900	DP-20	
ENG MNF 353			C. Coleman	5	E-285	0700-1900	DP-20	
ENG BOD 412		9/2	W. Burks	5	E-204	0700-1900	DP-20	
ENG KNF 355		9/6	K. Case	5	E-359	0700-1900	DP-20	
ENG PVT E-277			I. Hofstetter	3	E-277	0700-1900	DP-20	
ENG PVT E-323			Z. Anthis	3	E-323	0700-1900	DP-20	
ENG NSS B5361		9/2	J. Gonzalez	4	E-20168	0700-1900	DP-20	
ENG LCD 3605		9/5	M. Munoz	5	E-20362	0700-1900	DP-20	
ENG SLR 6257		9/3	W. Hall	4	E-20365	0700-1900	DP-20	
ENG PVT E-20466		9/5	L. Brisce	3	E-20466	0700-1900	DP-20	
ENG PVT E-20468			B. Kaltenbach	3	E-20468	0700-1900	DP-20	
CRW PVT C-32			K. Parker	20	C-32	0700-1900	DP-20	

6. Work Assignments:
 Construct control lines as direct as possible.
 Prepare indirect control line for possible firing operation.
 Improve and hold established control lines.
 Prepare structures for defensive actions.

7. Special Instructions:
 Buckbar Rd. off limits to Water Tenders, alternate route use Pleasant Valley Rd.

ALS AMB 720, FEMP Rebolledo (12 Day), FEMP McCarthy (12 Day)
 REAF A. Speering / P. Yerger / A. Brown / A. Bonskahski

8. Communications							
Name	Ch	Function	Rx Freq	Rx Tone	Tx Freq	Tx Tone	Notes
COMMAND: Please refer to Communications Plan							
CDF T30	11	TACTICAL	151.3925N	192.8	151.3925N	192.8	
A/G TAC	14	AIR TO GROUND	164.1375N		164.1375N		
CALCORD	15	MEDICAL	156.0750N	156.7	156.0750N	156.7	MEDICAL COORDINATION
GUARD 27	16	EMERGENCY	168.6250N		168.6250N	110.9	EMERGENCY USE ONLY

9. Prepared by: Name:	J. Heald	RESL		24 Hr Shift: 28
	Signature:			12 Hr Shift: 68
ICS 204	Date/Time: 8/27/2021 2200			Total: 101

ASSIGNMENT LIST (ICS 204 WF)

CONTROLLED UNCLASSIFIED
INFORMATION//BASIC

1. Incident Name: Caldor Incident	2. Operational Period: Date From: 08/28/21 Date To: 08/29/21 Time From: 0700 Time To: 0700	3. Branch Division XXX T / U / W
4. Operations Personnel:		Page 2 of 2

Operations Section Chief: E. Schwab / B. Monday	Night Ops: T. Ernst
Branch Director:	Branch Safety: R. Clarke P. Ryan (12)
Division/Group Supervisor: A. Sigona (12) / F. Burrow (T) (12)	Air Attack: A. Sanchez

5. Resources Assigned:		** Resources Below in Bold are 12 Hour **					
Resource Identifier	ALS	LWD	Leader	Personnel	Request #	Hours	Reporting Location
CRW PVT C-57		9/5	C. Fox	20	C-57	0700-1900	DP-20
DOZ PVT E-32			G. Mobley	2	E-32	0700-1900	DP-20
DOZ PVT E-101			P. Bower	2	E-101	0700-0700	DP-20
DOZ PVT E-20025			N. Edwards	2	E-20025	0700-0700	DP-20
DOZ PVT E-20180			E. Roen	3	E-20180	0700-0700	DP-20
DOZ PVT E-20186			D. Cordrey	2	E-20186	0700-0700	DP-20
W/T PVT E-20005			D. Rempel	1	E-20005	0700-1900	DP-20
W/T PVT E-20016			G. Orduno	3	E-20016	0700-0700	DP-20
W/T PVT E-20283			K. Gunderson	1	E-20283	0700-1900	DP-20
W/T PIO 38			A. Pedro	1	E-20304	0700-0700	DP-20
TFLD ABRAMS			S. Abrams	1	O-225	0700-1900	DP-20

6. Work Assignments:
 Construct control lines as direct as possible.
 Prepare indirect control line for possible firing operation.
 Improve and hold established control lines.
 Prepare structures for defensive actions.

7. Special Instructions:
 Buckbar Rd. off limits to Water Tenders, alternate route use Pleasant Valley Rd.

ALS AMB 720, FEMP Rebolledo (12 Day), FEMP McCarthy (12 Day)
 REAF A. Speering / P. Yerger / A. Brown / A. Bonskahski

8. Communications							
Name	Ch	Function	Rx Freq	Rx Tone	Tx Freq	Tx Tone	Notes
COMMAND: Please refer to Communications Plan							
CDF T30	11	TACTICAL	151.3925N	192.8	151.3925N	192.8	
A/G TAC	14	AIR TO GROUND	164.1375N		164.1375N		
CALCORD	15	MEDICAL	156.0750N	156.7	156.0750N	156.7	MEDICAL COORDINATION
GUARD 27	16	EMERGENCY	168.6250N		168.6250N	110.9	EMERGENCY USE ONLY

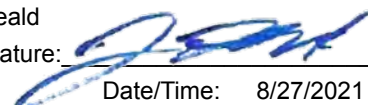
9. Prepared by: Name: J. Heald RESL 24 Hr Shift: 8
 Signature:  12 Hr Shift: 22
ICS 204 Date/Time: 8/27/2021 2200 Total: 38

ASSIGNMENT LIST (ICS 204 WF)

CONTROLLED UNCLASSIFIED
INFORMATION//BASIC

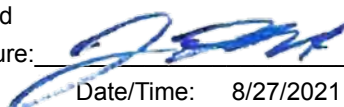
1. Incident Name: Caldor Incident		2. Operational Period: Date From: 08/28/21 Date To: 08/29/21 Time From: 0700 Time To: 0700				3. Branch Staging Sierra	
4. Operations Personnel:						Page 1 of 1	
Operations Section Chief: E. Schwab / B. Monday			Night Ops: T. Ernst				
Branch Director:			Branch Safety:				
Division/Group Supervisor:			Air Attack: A. Sanchez				
5. Resources Assigned:		** Resources Below in Bold are 12 Hour **					
Resource Identifier	ALS	LWD	Leader	Personnel	Request #	Hours	Reporting Location
W/T PVT E-20015			D. Dixon	1	E-20015	0700-1900	Sierra Staging
W/T PVT E-20287			T. Dilks	1	E-20287	0700-1900	Sierra Staging
W/T PVT E-20288			R. Barker	1	E-20288	0700-1900	Sierra Staging
W/T PVT E-20565			R. Box	1	E-20565	0700-1900	Sierra Staging
W/T PVT E-20566			R. Ertl	1	E-20566	0700-1900	Sierra Staging
W/T PVT E-20681			C. Morris	1	E-20681	0700-1900	Sierra Staging
MAST PVT E-58			C. Findleton	1	E-58	0700-1900	Sierra Staging
MAST PVT E-20026			T. Krisman	2	E-20026	0700-1900	Sierra Staging
MAST PVT E-20027			A. Dinatale	1	E-20027	0700-1900	Sierra Staging
FELB PVT E-54			R. Fithen	2	E-54	0700-1900	Sierra Staging
FELB PVT E-56			D. Flanagan	2	E-56	0700-1900	Sierra Staging
FELB PVT E-242			K. Cates	2	E-242	0700-1900	Sierra Staging
FELB PVT E-20037			S. Farkas	1	E-20037	0700-1900	Sierra Staging
FELB PVT E-20488			G. Gladen	1	E-20488	0700-1900	Sierra Staging
CHIP PVT E-20612			D. Mills	2	E-20612	0700-1900	Sierra Staging
SKDGN PVT E-63			C. Haugen	1	E-63	0700-1900	Sierra Staging
SKDGN PVT E-245			R. Leflar	2	E-245	0700-1900	Sierra Staging
SKDGN PVT E-246			W. Emery	1	E-246	0700-1900	Sierra Staging
6. Work Assignments: Monitor command frequencies. Maintain 3 minute response time.							
7. Special Instructions: USE COMMUNICATION PLAN FOR GEOGRAPHIC LOCATION. Buckbar Rd. off limits to Water Tenders, alternate route use Pleasant Valley Rd.							
8. Communications							
Name	Ch	Function	Rx Freq	Rx Tone	Tx Freq	Tx Tone	Notes
COMMAND: Please refer to Communications Plan							
CALCORD	15	MEDICAL	156.0750N	156.7	156.0750N	156.7	MEDICAL COORDINATION
GUARD 27	16	EMERGENCY	168.6250N		168.6250N	110.9	EMERGENCY USE ONLY
9. Prepared by: Name:		J. Heald		RESL		24 Hr Shift: 0	
		Signature: 				12 Hr Shift: 23	
ICS 204		Date/Time: 8/27/2021 2200				Total: 24	

MEDICAL PLAN (ICS 206)

1. Incident Name: Caldor	2. Operational Period:	Date From:	8/28/21	Date To:	8/29/21
		Time From:	700	Time To:	700

3. Medical Aid Stations:			
Name	Location	Contact Number/Freq	Physician
CAL MAT	ICP		Yes
MERT	Growlersburg Camp		Yes

4. Transportation (indicate air or ground):			
Ambulance Service	Location	Contact Number	Level of Service
Guard 840 24 Hr (AIR)	Reno-Tahoe INTL Airport (KRNO)	Caldor Comm	ALS
Private Ambulances (GROUND)	All Branches	Caldor Comm	ALS
REMS 18	All Branches	Caldor Comm	ALS

5. Hospitals:							
Hospital Name	Address,	Contact Number(s)/ Frequency	Travel Time		Trauma Center	Burn Center	Helipad
	Lat & Long Helipad		Air	Ground			
Marshal Medical Center	1100 Marshal Way, Placerville	530-622-1441	5 Min	10 Min	Level 3	<input type="checkbox"/>	<input type="checkbox"/>
Sutter Amador Hospital	200 Mission Blvd, Jackson Lat 38° 21.05'N Long 120° 45.85'W	209-223-7500	30 Min	1.5 Hrs	Level 4	<input type="checkbox"/>	<input checked="" type="checkbox"/>
Sutter Roseville	1 Medical Plaza Dr. Roseville Lat 38° 45.97'N Long 121° 14.87' W	916-781-1200	45 Min	3 Hrs	Level 2	<input type="checkbox"/>	<input checked="" type="checkbox"/>
Barton Memorial	2170 South Ave. So Lake Tahoe Lat 38° 54.67'N Long 119° 59.80' W	530-541-3420	40 Min	1.5 Hrs	Level 3	<input type="checkbox"/>	<input checked="" type="checkbox"/>
UC Davis Medical Center	2315 Stockton Blvd. Sacramento Lat 38° 33.28'N Long 121° 27.35'W	916-734-5669	55 Min	1.5 Hrs	Level 1	<input checked="" type="checkbox"/>	<input checked="" type="checkbox"/>

<p>6. Special Medical Emergency Procedures</p> <p>Line Emergency Crew Supervisor will contact Division Supervisor with patient complaint/condition and location.</p> <ul style="list-style-type: none"> - Division Group Supervisor Contacts: <ol style="list-style-type: none"> 1. Closest EMS resource 2. Caldor Communications - Communications Unit Contacts: <ol style="list-style-type: none"> 1. Ground or Air ambulance as requested. 2. Operations 3. Safety - Division Supervisor or designee will serve as point of contact and run medical emergency on assigned channel. <ol style="list-style-type: none"> 1. A pre-assigned tactical frequency (i.e. CALCORD) should be used for IWI and only for duration of the emergency. - Communications Unit will clear the Command channel for emergency traffic as needed for duration of the need. - Medical Unit contacts <ol style="list-style-type: none"> 1. Communications 2. Operations 3. Crew Supervisor 	<p>Injury Reporting Procedures</p> <p>Nature of Injury: _____</p> <p>Location of Patient: _____</p> <p>Point of Contact: _____</p> <p>Transportation Requested by: Air _____ Ground _____</p> <p>Point of Pick-Up: _____</p> <p style="padding-left: 40px;">Lat: _____ Long: _____</p> <p>Patient Unit ID: _____</p> <p>Is an EMT with Patient: Yes _____ No _____</p> <p>Age: _____ Sex: Male _____ Female _____</p> <p>ALL EMERGENCIES---Secure the area and identify witnesses for later investigation. Keep an accurate log of events.</p> <p>**IN CAMP EMERGENCY**</p> <p>Contact Caldor Communications</p>
--	---

Check box if aviation assets are utilized for rescue. If assets are used, coordinate with Air Operations.

7. Prepared by:	M. Hnat	Signature:
8. Approved by:	J. Buchmeier	Signature:
ICS 206	NIMS IAP	Date/Time: 8/27/2021 1900

ICS 205 - INCIDENT RADIO COMMUNICATIONS PLAN

1. Incident Name: Caldor Incident BRANCHES 1 / 15 / 20:CALDOR Z1		2. Date/Time Prepared Date: 08/27/2021 Time: 1600		3. Operational Period: Date To: 08/29/21 Time To: 0700	
---	--	--	--	---	--

4. Communications								
Ch#	Function	Name	Assigned To	Rx Freq	Rx Tone	Tx Freq	Tx Tone	Notes
1	COMMAND	CMD 105	ALL BRANCHES	172.4500N	114.8	166.9375N	114.8	SACRAMENTO PEAK
2	COMMAND	CMD 109	ALL BRANCHES	170.3875N	114.8	162.1750N	114.8	BIG HILL
3	COMMAND	CMD 104	ALL BRANCHES	170.7625N	114.8	165.6250N	114.8	NORTH OF HWY 50 BETWEEN DP 21 AND DP 24
4	COMMAND	CMD 1	ALL BRANCHES	170.9750N	114.8	168.7000N	114.8	LEEK SPRINGS
5	COMMAND	CMD 11	ALL BRANCHES	170.6875N	114.8	166.575N	114.8	GRIZZLY FLATS AREA
6	COMMAND	CMD 113	ALL BRANCHES	170.3125N	114.8	165.6750N	114.8	KIRKWOOD MOUNTAIN
7	COMMAND	CMD 116	ALL BRANCHES	171.0375N	114.8	162.5875N	114.8	SCOUT PEAK
8	TACTICAL	NIFC T1	DIV N	168.0500N		168.0500N		
9	TACTICAL	NIFC T6	DIV A/D	166.7750N		166.7750N		
10	TACTICAL	NIFC T3	DIV J	168.6000N		168.6000N		
11	TACTICAL	NIFC T7	DIV P/R	168.2500N		168.2500N		
12	TACTICAL	CDF T26	DIV L	159.2925N	192.8	159.2925N	192.8	
13	A/G CMD	A/G CMD	ALL BRANCHES	167.9500N		167.9500N		
14	AIR TO GROUND	A/G TAC	ALL BRANCHES	164.1375N		164.1375N		
15	MEDICAL	CALCORD	ALL BRANCHES	156.0750N	156.7	156.0750N	156.7	MEDICAL COORDINATION
16	EMERGENCY	GUARD 27	ALL BRANCHES	168.6250N		168.6250N	110.9	EMERGENCY USE ONLY
17								
18								
19								
20	EMERGENCY	GUARD 27	ALL BRANCHES	168.6250N		168.6250N	110.9	EMERGENCY USE ONLY

5. Special Instructions
 TO CONFIRM YOU HAVE THE MOST CURRENT CLONE, ENSURE YOUR DISPLAY OF CHANNEL 16 OR 20 MATCHES CHANNEL 16 OR 20 OF THE 205 - HEIGHT AND POWER ARE KEY WHEN USING RADIOS; BE AT A HIGH POINT, USE A MOBILE IF POSSIBLE, AND USE RADIO RELAYS WHEN NEEDED

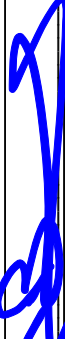
6. Prepared by (Communications Unit Leader): Name: J. BROOKS COML		Signature: 
ICS 205 - CONTROLLED UNCLASSIFIED INFORMATION//BASIC		Date/Time: 08/27/21 1600

ICS 205 - INCIDENT RADIO COMMUNICATIONS PLAN

CONTROLLED UNCLASSIFIED
INFORMATION//BASIC

1. Incident Name: Caldor Incident BRANCHES 10 / 30:CALDOR Z2		2. Date/Time Prepared Date: 08/27/2021 Time: 1600		3. Operational Period: Date From: 08/28/21 Time From: 0700 Date To: 08/29/21 Time To: 0700				
4. Communications								
Ch#	Function	Name	Assigned To	Rx Freq	Rx Tone	Tx Freq	Tx Tone	Notes
1	COMMAND	CMD 105	ALL BRANCHES	172.4500N	114.8	166.9375N	114.8	SACRAMENTO PEAK
2	COMMAND	CMD 109	ALL BRANCHES	170.3875N	114.8	162.1750N	114.8	BIG HILL
3	COMMAND	CMD 104	ALL BRANCHES	170.7625N	114.8	165.6250N	114.8	NORTH OF HWY 50 BETWEEN DP 21 AND DP 24
4	COMMAND	CMD 1	ALL BRANCHES	170.9750N	114.8	168.7000N	114.8	LEEK SPRINGS
5	COMMAND	CMD 11	ALL BRANCHES	170.6875N	114.8	166.575N	114.8	GRIZZLY FLATS AREA
6	COMMAND	CMD 113	ALL BRANCHES	170.3125N	114.8	165.6750N	114.8	KIRKWOOD MOUNTAIN
7	COMMAND	CMD 116	ALL BRANCHES	171.0375N	114.8	162.5875N	114.8	SCOUT PEAK
8	TACTICAL	CDF T27	DIV F/G	159.3075N	192.8	159.3075N	192.8	
9	TACTICAL	CDF T28	DIV H	151.1825N	192.8	151.1825N	192.8	
10	TACTICAL	CDF T29	DIV I	151.3475N	192.8	151.3475N	192.8	
11	TACTICAL	CDF T30	DIV T/U/W	151.3925N	192.8	151.3925N	192.8	
12								
13	A/G CMD	A/G CMD	ALL BRANCHES	167.9500N		167.9500N		
14	AIR TO GROUND	A/G TAC	ALL BRANCHES	164.1375N		164.1375N		
15	MEDICAL	CALCORD	ALL BRANCHES	156.0750N	156.7	156.0750N	156.7	MEDICAL COORDINATION
16	EMERGENCY	GUARD 27	ALL BRANCHES	168.6250N		168.6250N	110.9	EMERGENCY USE ONLY
17								
18								
19								
20	EMERGENCY	GUARD 27	ALL BRANCHES	168.6250N		168.6250N	110.9	EMERGENCY USE ONLY
5. Special Instructions								
TO CONFIRM YOU HAVE THE MOST CURRENT CLONE, ENSURE YOUR DISPLAY OF CHANNEL 16 OR 20 MATCHES CHANNEL 16 OR 20 OF THE 205 - HEIGHT AND POWER ARE KEY WHEN USING RADIOS; BE AT A HIGH POINT, USE A MOBILE IF POSSIBLE, AND USE RADIO RELAYS WHEN NEEDED								
6. Prepared by (Communications Unit Leader): Name: J. BROOKS COML			Signature: 					
ICS 205 - CONTROLLED UNCLASSIFIED INFORMATION//BASIC			Date/Time: 08/27/21 1600					

ICS 205 - INCIDENT RADIO COMMUNICATIONS PLAN

CONTROLLED UNCLASSIFIED
INFORMATION//BASIC

1. Incident Name: AEU / ENF INITIAL ATTACK ONLY	2. Date/Time Prepared Date: 08/27/2021 Time: 1600	3. Operational Period: Date To: 08/29/21 Time To: 0700
--	--	---

4. Communications									
Ch#	Function	Name	Assigned To	Rx Freq	Rx Tone	Tx Freq	Tx Tone	Notes	
1	COMMAND	ENFADM 1		172.3250N	156.7	165.2250N	110.9	FOREST ADMIN Tone 1-Alder	
2	COMMAND	ENFADM 2		172.3250N	156.7	165.2250N	123.0	FOREST ADMIN Tone 2-Leek Springs	
3	COMMAND	ENFADM 4		172.3250N	156.7	165.2250N	136.5	FOREST ADMIN Tone 4-Big Hill	
4	COMMAND	ENFADM 6		172.3250N	156.7	165.2250N	156.7	FOREST ADMIN Tone 6-Echo Summit	
5	COMMAND	XAM CT10		154.7625N	123.0	159.1800N	107.2	AMADOR CMD Tone 10-Leek Springs	
6	COMMAND	XAM CT11		154.7625N	123.0	159.1800N	114.8	AMADOR CMD Tone 11-Zion Mountain	
7	COMMAND	XED CT11		155.9025N	186.2	159.2775N	114.8	EL DORADO CMD Tone 11-Union	
8	COMMAND	XED CT1		155.9025N	186.2	159.2775N	110.9	EL DORADO CMD Tone 1-Alder	
9	COMMAND	XED CT4		155.9025N	186.2	159.2775N	136.5	EL DORADO CMD Tone 4-Big Hill	
10	TACTICAL	R5 T4		166.5500N		166.5500N		REGION 5 TAC 4	
11	TACTICAL	R5 T5		167.1125N		167.1125N		REGION 5 TAC 5	
12	TACTICAL	R5 T6		168.2375N	192.8	168.2375N		REGION 5 TAC 6	
13	TACTICAL	CDF T2		151.1600N	192.8	151.1600N	192.8		
14	TACTICAL	CDF T8		151.3700N	192.8	151.3700N	192.8		
15	AIR TO GROUND	A/G TAC	AIR TO GROUND	164.1375N		164.1375N			
16	EMERGENCY	GUARD	EMERGENCY	168.6250N		168.6250N	110.9	EMERGENCY USE ONLY	
17									
18									
19									
20	EMERGENCY	GUARD	EMERGENCY	168.6250N		168.6250N	110.9	EMERGENCY USE ONLY	

5. Special Instructions
 TO CONFIRM YOU HAVE THE MOST CURRENT CLONE, ENSURE YOUR DISPLAY OF CHANNEL 16 OR 20 MATCHES CHANNEL 16 OR 20 OF THE 205 - HEIGHT AND POWER ARE KEY WHEN USING RADIOS; BE AT A HIGH POINT, USE A MOBILE IF POSSIBLE, AND USE RADIO RELAYS WHEN NEEDED

6. Prepared by (Communications Unit Leader): Name: J. BROOKS COML	Signature: 
ICS 205 - CONTROLLED UNCLASSIFIED INFORMATION//BASIC	Date/Time: 08/27/21 1830



Caldor Ground Support

Location

2441 Headington Road
Placerville, CA 95667

Fuel Locations

Card Lock

Dawson Oil Company
321 Pleasant Valley Rd
Diamond Springs, CA 95619

Line Locations (DIESEL ONLY)

Drop Point 21

13200 Hwy 50
Kyburz, CA 95720

Indian Diggins School

6020 Omo Ranch Rd
Somerset, CA 95684

Contacts

GSUL- Jeremy Christofferson (951) 287-0886

GSUL(T)- Jason Truelock- (209) 419-3678

EQPM- Fidel Fernandez (909) 520-1770

Repairs- FEM Scott Hogan (530) 708-2730

Transportation- Bob Johnson (530) 360-6313

Additional Addresses

El Dorado Shop
5660 Mother Lode Dr
Placerville, CA 95667



DEMOBILIZATION PLAN - SUMMARY CALDOR FIRE INCIDENT CA-ENF-024030

GENERAL INFORMATION

The Demobilization Plan is developed to facilitate the orderly removal and checkout of resources on the incident. By definition, surplus personnel are available for release if they have rested for a minimum of 8 hours, are cleaned up, outfitted and have a vehicle ready to depart to their next destination.

GENERAL GUIDELINES

- **NO RESOURCES WILL LEAVE THE INCIDENT UNTIL AUTHORIZED TO DO SO BY THE DEMOB UNIT.**
- Efforts will be made to ensure that all released personnel arrive at their destination prior to 2200 hours.
- All Resources will arrive at the Demobilizations Unit at their scheduled time Only.
- All government and hired vehicles leaving the incident will have a safety inspection. If a vehicle is within 1,000 miles of a "B" service, it is the responsibility of the resource to contact Ground Support and have an oil change prior to their scheduled demobilization time.
- **All Rental Vehicles will receive a safety inspection prior to leaving the incident.**
- All trainees are to keep their time up to date and report to the Training Specialist with their task books and evaluations prior to completion of the demobilization process.
- All strike team leaders are responsible to call **North Ops at 1-530-224-2466** immediately upon being released from the incident

RESPONSIBILITIES

Unit Leaders will declare resources excess to their **Section Chief**. **Section Chiefs** will declare excess resources to the Planning Section Chief through the **Resource Unit Leader**. This should be done 36 hours in advance of anticipated release. Use the **Declaration of Excess Resources sheet or General Message Form (ICS-213)** to list all excess resources. Include the resource name, request number, name of person, date and time of declared excess, and time in which the resource will be eligible to leave. Send to the **RESOURCE UNIT** where the resource will be determined to be surplus to the incident. Surplus resources will then be able to report to the **DEMOB UNIT**, receive a Demobilization Checkout Form (ICS 221), get the appropriate ICS 221 signatures, and then return the completed ICS 221 to the DEMOB UNIT prior to final release or reassignment. Resources are not to contact **South Ops** or the expanded dispatch center unless instructed to do so by the Demobilization Unit.

RELEASE PRIORITIES

1. Organized fire departments
2. OES engines
3. Hired personnel and equipment
4. Other agencies (USFS, BLM, etc.)
5. Out of region CAL FIRE forces
6. Within Region CAL FIRE Forces
7. Unit CAL FIRE Forces

TRAVEL INFORMATION

All resources will meet agency specific requirements on hours of travel per day. For CAL FIRE hand crews, a full 24 hour reset period shall be adhered to before departing from the incident. After a crew's last operational period they shall begin the demobilization release procedure during their 24 hour off shift. In addition, they must use the following complete 24 hour period as reset time before they depart from the incident.



FINANCE MESSAGE

FEDERAL RESOURCES

- Refer to Caldor Federal Finance Procedures

CAL FIRE TIME UNIT (Personnel and Hired Equipment)

- **CAL FIRE PERSONNEL** – Ensure you have started your eFC-33's and update after each shift. Please make sure Epay schedules are up to date.
- **HIRED EQUIPMENT SUPPLIERS** – Check-in with the TIME Unit and drop off your agreements.

DIVISION / GROUP - LINE SUPERVISORS

- Please turn in hired equipment shift tickets at the end of each shift.
- **SHIFT TICKET BOOKS** – Available in the TIME Unit for agency line supervisors only.

COMP / CLAIMS

- **Damage Claims (suppression, property, vehicle)**
 - ICS-213. We will need location, description of damages, and your contact information.

CALDOR FEDERAL FINANCE PROCEDURES



Finance Email: 2021.caldor.finance@firenet.gov

Finance Hotline: 530-330-5450

Directions for emailing Documents:

<p style="text-align: center;">Federal Contract Resources</p> <p>Send To: 2021.caldor.finance@firenet.gov SUBJECT: Include Key Word: <i>Equipment</i></p>	<p style="text-align: center;">Federal Overhead and Crews</p> <p>Send To: 2021.caldor.finance@firenet.gov SUBJECT: Include Key Word: <i>Time</i></p>
---	--

DOCUMENTS TO EMAIL TO FINANCE

	<p>Federal Overhead and Crews</p>	<p>Regular Government Personnel & ADs attachments: @Check-In: Crew Manifests, MOUs, or Cooperative Agreement (if applies), AD Casual Hire Sheet/RO Daily: Crew Time Report (CTR), Shift Ticket (<i>when applies</i>), receipts (fuel issues, travel receipts, etc.) @Demob: Signed OF288, Final Equipment Use Invoice</p>
	<p>Federal Contract Resources</p>	<p>Private: Contractor Attachments: @Check-In: Resource Order, Full Contract/Agreement, Certifications <i>(if required)</i>, Pre-Inspection Daily: SHIFT Tickets, receipts (fuel issues, claims, etc.) @Demob: Contractor Evaluations, Final Shift Tickets and receipt for Addition/Deductions, Post-Inspection, Final Signed Invoices</p>

FEDERAL FINANCE DEMOB PROCEDURES

All Resources will be sent their **DRAFT OF-288/OF-286's** via the Finance email. 12 hours will be provided to allow the resource to review their document and reply back to Finance with the statement "No Corrections Necessary" or a description of any issues. After Finance receives the email, any discrepancies will be resolved. Next, the resource is sent the **FINAL DOCUMENT** for signature. They will then email the signed document back to Finance, if able. Finance will then sign the **FINAL DOCUMENT** and email it back to the resource. This completes the process.

SHIFT TICKET EXAMPLE

EMERGENCY SHIFT TICKET and EVALUATION FORM						Contractor Name DOZER DUDE							
Incident or Project Name CALDOR		Incident Number CAENF024030		Request Number E#		Operator #1 BOB SMITH	Operator #2 TOM SMITH						
Agreement Number XXX - 000000 - 00						Operator Furnished By: <input checked="" type="checkbox"/> Contractor <input type="checkbox"/> Government							
Equipment Make CAT			Equipment Model / Type D6XM			Operating Supplies Furnished By: <input checked="" type="checkbox"/> Contractor <input type="checkbox"/> Government							
Serial Number 111111			Licence Number 111111			Equipment Status <input checked="" type="checkbox"/> Inspected <input checked="" type="checkbox"/> Under Agreement <input type="checkbox"/> Released by Government <input type="checkbox"/> Withdrawn by Contractor							
Equipment Use (Circle) Hours Days / Miles						Remarks/Comments ** NO DAMAGE/ NO CLAIMS							
Date Mo / Day	Start	Stop	Work	Assignment									
8/18	0700	2400	17	DIV M									
8/19	0001	0700	7	DIV M									
Vendor Rating						Govt. Rep. Name and Position - PRINT Mike Weber							
<table border="1"> <tr> <td></td> <td>Poor*</td> <td>Avg.</td> <td>Good</td> <td>Exc.</td> <td>N/A</td> </tr> </table>							Poor*	Avg.	Good	Exc.	N/A	Govt. Rep. Signature <i>Mike Weber</i>	
	Poor*	Avg.	Good	Exc.	N/A								
Met Performance Expectations						Contractor Signature <i>Bob Smith</i>							
Equipment in Safe Working Condition						Date 07/13/21 Time 0800							
Operator Skill Level						Overall Performance							
Operates Safely						<p>* NOTE: Any rating of POOR requires an explanation in Comment Section. **Final evaluation or for more documentation, use an ICS Form 230 or equivalent.</p>							
Operator's Cooperation Level						CALFIRE 297 (Rev 3-2011)							
Overall Performance						Pink - Finance Blue - Home Unit HE Coordinator Yellow - Vendor White - Govt Representative							

EMERGENCY SHIFT TICKET and EVALUATION FORM						Contractor Name DUDE TRANSPORT							
The responsible Government Officer will complete this form each shift						Operator #1 BOB SMITH							
Incident or Project Name CALDOR		Incident Number CAENF024030		Request Number E # Here		Operator #2 TOM SMITH							
Agreement Number XXX - 000000 - 00						Operator Furnished By: <input checked="" type="checkbox"/> Contractor <input type="checkbox"/> Government							
Equipment Make TRANSPORT/ KENWORTH			Equipment Model / Type COZAD TRAILER /26 WHEELS			Operating Supplies Furnished By: <input checked="" type="checkbox"/> Contractor <input type="checkbox"/> Government							
Serial Number 1XP3ESMP14239012			Licence Number 9999999			Equipment Status <input checked="" type="checkbox"/> Inspected <input checked="" type="checkbox"/> Under Agreement <input type="checkbox"/> Released by Government <input type="checkbox"/> Withdrawn by Contractor							
Equipment Use (Circle) Hours Days / Miles						Remarks/Comments ** NO DAMAGE/ NO CLAIMS							
Date Mo / Day	Start	Stop	Work	Assignment									
8/18	0700	2400	17	DIV M									
8/19	0001	0700	7	DIV M									
Vendor Rating						Govt. Rep. Name and Position - PRINT Mike Weber							
<table border="1"> <tr> <td></td> <td>Poor*</td> <td>Avg.</td> <td>Good</td> <td>Exc.</td> <td>N/A</td> </tr> </table>							Poor*	Avg.	Good	Exc.	N/A	Govt. Rep. Signature <i>Mike Weber</i>	
	Poor*	Avg.	Good	Exc.	N/A								
Met Performance Expectations						Contractor Signature <i>Bob Smith</i>							
Equipment in Safe Working Condition						Date 07/13/21 Time 0800							
Operator Skill Level						Overall Performance							
Operates Safely						<p>* NOTE: Any rating of POOR requires an explanation in Comment Section. **Final evaluation or for more documentation, use an ICS Form 230 or equivalent.</p>							
Operator's Cooperation Level						CALFIRE 297 (Rev 3-2011)							
Overall Performance						Pink - Finance Blue - Home Unit HE Coordinator Yellow - Vendor White - Govt Representative							

Turn shift tickets into Time Unit.



STRIKE TEAM WORKSHEET

INCIDENT NAME:	
INCIDENT #:	
STRIKE TEAM ID:	

COMMIT DATE:	
COMMIT TIME:	

REQUEST #	STRIKE TEAM LEADER NAME	CLASSIFICATION	CELL #	DUTY DAYS	HOME STATION
EQUIP #					
ID X #.					

REQUEST #	PERSONNEL NAMES	CLASSIFICATION	CELL #	DUTY DAYS	HOME STATION
EQUIP #					
ID X #.					

DOZER/CHAIN SAW HOURS:	DATE:	HRS:	DATE:	HRS:	DATE:	HRS:	DATE:	HRS:
-------------------------------	-------	------	-------	------	-------	------	-------	------

REQUEST #	PERSONNEL NAMES	POSITION	CELL #	DUTY DAYS	HOME STATION
EQUIP #					
ID X #.					

DOZER/CHAIN SAW HOURS:	DATE:	HRS:	DATE:	HRS:	DATE:	HRS:	DATE:	HRS:
-------------------------------	-------	------	-------	------	-------	------	-------	------

REQUEST #	PERSONNEL NAMES	POSITION	CELL #	DUTY DAYS	HOME STATION
EQUIP #					
ID X #.					

DOZER/CHAIN SAW HOURS:	DATE:	HRS:	DATE:	HRS:	DATE:	HRS:	DATE:	HRS:
-------------------------------	-------	------	-------	------	-------	------	-------	------

REQUEST #	PERSONNEL NAMES	POSITION	CELL #	DUTY DAYS	HOME STATION
EQUIP #					
ID X #.					

DOZER/CHAIN SAW HOURS:	DATE:	HRS:	DATE:	HRS:	DATE:	HRS:	DATE:	HRS:
-------------------------------	-------	------	-------	------	-------	------	-------	------

REQUEST #	PERSONNEL NAMES	POSITION	CELL #	DUTY DAYS	HOME STATION
EQUIP #					
ID X #.					

DOZER/CHAIN SAW HOURS:	DATE:	HRS:	DATE:	HRS:	DATE:	HRS:	DATE:	HRS:
-------------------------------	-------	------	-------	------	-------	------	-------	------

DEMOB

RETURN DATE: _____

RETURN TIME: _____



INCIDENT PEER SUPPORT:



Team members are available on the incident for any peer support related needs. The best way to get a hold of them is to call them directly or stop by the ESS Trailer

In addition, there is an onsite clinician available to meet on an individual and/or group basis

Jeremy Sanders 916-281-6472 (Peer Support)

John Kiszka 530-448-2402 (Team 6)

or

CAL FIRE 24 Hr. Peer Support/Helpline

916-445-4337

Below are other Team Members not on the incident who can also be contacted directly:

Tony Howard 916-224-1543

Mike Aiello 916-584-0548

Warren Parrish 916-823-6641

Nikole Schutz 916-709-0434

Amber Henderson 805-794-1690

Amy Head 916-956-3277

Chris Lomanto 916-247-6974

Connie Quarisa 916-213-8697

Noelle Bahnmler 916-661-0011

Krissy Shaefer 619-592-6337

Mike Deleo 916-661-0724

Sam Lazarich 530-796-1025

Renee Barton 916-201-0341

Watch for the signs and symptoms of stress in yourself and the people around you. Try and stay positive and get much needed rest when you can. We can do this, together!

A message to our firefighters from **ASHLEY IVERSON**.



Stay Healthy, Stay Alert and Stay Strong!



PUBLIC INFORMATION



Official Sources of Public Information

Incident Information Line: (530)303-2455	Incident Media Line: (530)497-0315
Incident Website: www.fire.ca.gov/incidents	Email List Sign Up: https://tinyurl.com/bbhw2cm5



@CALFIREAEU
@EldoradoNF



@CALFIRE_AEU



Caldor Fire Information



@CALFIREAEU
@EldoradoNF

STATUS	
Incident Start Date: August 14, 2021	Total Personnel
Acreage:	Containment:

Media Law

The California State Penal Code Section 409.5(d) allows the news media to enter scenes of disaster, riot, or civil disturbance. Properly identified members of the news media should not be restricted from entering locations specified within the code. However, this does not include crime scenes, and does not imply that the news media may interfere with incident operations while they are in the areas of concern. If entering such a location that is hazardous, they should be advised; media access cannot be prevented for safety reasons unless their presence would impede CAL FIRE's mitigation of the incident or the disturbing of evidence. When working around the media, remember:

- Media **is not permitted** on private property without the property owners permission.
- If approached and questioned by the media and or the public, talk about your assignment or task at hand. Remember to wear all the appropriate PPE.
- If needed call for an incident PIO through the chain of command.
- Never speculate, give opinions or speak for others.
- There is no such thing as an "off the record" comment.

CAL FIRE Social Media Policy (Social Media 0691)

Social Media is increasingly being used by public agencies, the media as well as the public. This form of communication continues to grow rapidly in order to supply the instant gratification needs of society. Therefore when on a CAL FIRE incident you will adhere to the CAL FIRE Social Media Policy, 0691. You can get further information about the CAL FIRE Social Media Policy from the incident Public Information Officer. While assigned to the incident, there will be no posting of:

- Inappropriate information or materials, no opinions, no endorsements, inappropriate pictures or videos

Lost and Found

The Information Section will manage Lost and Found items for the incident. If you have lost an item leave your contact information and what you have lost at the Information Section. If you have found an item on the incident bring the item to the Information Section with your contact information as well.

Incident Base Camp Mailing Address

c/o Public Information Office/Trailer
102 Placerville Dr.
Placerville, CA 95667



Resource Advisor Update

Avoidance areas for cultural and sensitive resources are being flagged within Divisions. If work needs to occur in areas identified by the following flagging/placard, please contact a REAF assigned to your Branch.

Avoidance Areas = Pink/Black Checkered Flagging and yellow placards



Lead READ – Jen House available at ICP

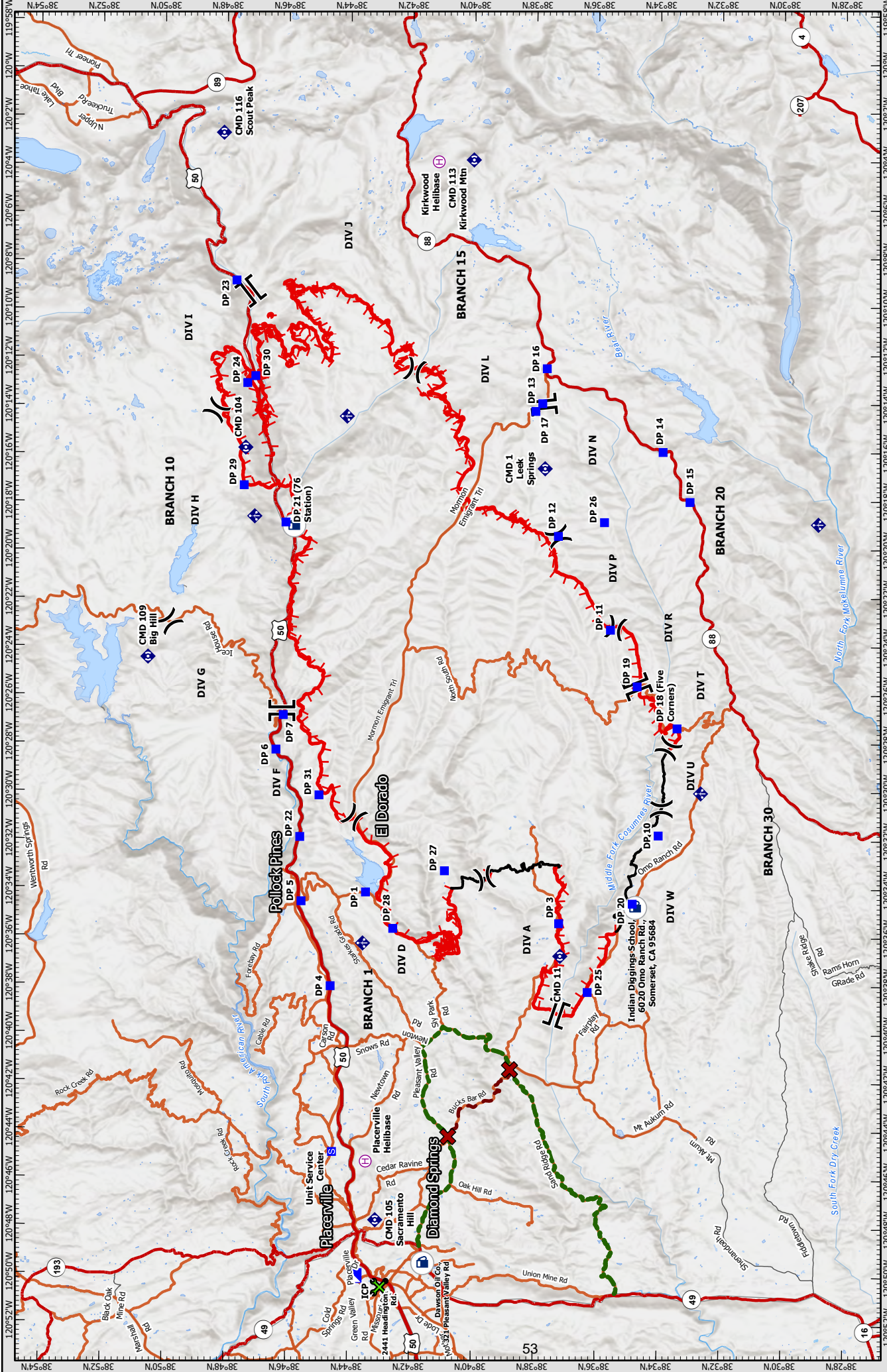





DISCLAIMER:
The displayed incident data is approximate and should only be used for planning purposes. The data is not intended for use in any legal proceeding. All data maintained by CAL FIRE is subject to change without notice. Accuracy is not guaranteed.

TRANSPORTATION MAP

Caldor Incident

CA-ENF-024030



Datum: NAD 83 1:300,000

Miles
0 2 1/2 5

	Repeater		Helibase		Off-Site Fuel
	Fire Edge		Division Break		Ground Support
	Contained Line		Branch Break		DO NOT TRAVEL
	Highways		Incident Command Post		Bucks Bar Rd
	Major Routes		Drop Point		Water Tender Alt Route
	Major Roads		Staging Area		Mobile Weather Unit



DOZER PARKING
Caldor Incident
CA-ENF-024030
August 27, 2021

Directions

Take 50 EAST

EXIT Missouri Flat Rd

Turn LEFT on Missouri Flat Rd

Turn RIGHT Mother Lode Dr

Destination is in 2.4 miles

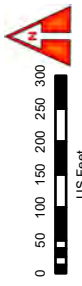

DISCLAIMER:
The displayed incident data is approximate and should not be used for legal purposes. The data was generated from GIS data maintained by various sources and approved for use by CAL FIRE. CAL FIRE is not responsible for any errors or omissions in this information. © 2021 CAL FIRE
MT 6 GIS
8/29/2021
3:21 PM

Dozers and Heavy Equipment

**5854 Mother Lode Dr.
Placerville, CA 95667**



Father Lode Rd

Venture Rd

Venture Rd

Irish Port Ln

Mother Lode Dr

Southern Pacific

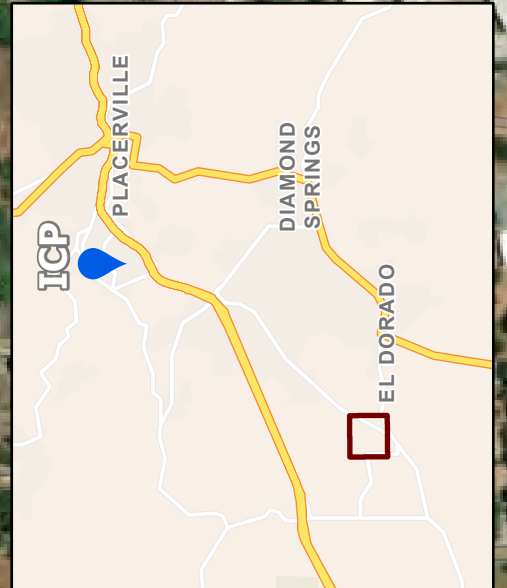

120°52'W



BASECAMP MAP
Caldor Incident
 CA-ENF-024030
 August 26, 2021

- 1 Trailer Row
- 2 GISS
- 3 Meeting
- 4 Equipment time
- 5 FSC
- 6 Lunch/water/ice
- 7 Liason
- 8 PIO/media
- 9 Inmate shower/laundry
- 10 Clerical
- 11 ESS
- 12 Supply
- 13 Briefing
- 14 Overhead parking
- 15 Sleeper trailers
- 16 Main gate
- 17 Tent sleeping
- 18 Engine & dozer parking
- 19 Inmate sleeping
- 20 Tent sleeping
- 21 Truck parking
- 22 Shower
- 23 Laundry
- 24 Vendor Parking
- 25 Facilities
- 26 Feeding
- 27 Plans
- 28 Situation
- 29 READ
- 30 MKU
- 31 CAL-MAT
- 32 IT

**Dozers and Heavy
 Equipment**

5854 Mother Lode Dr.
 Placerville, CA 95667

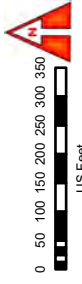

DISCLAIMER:
 The displayed incident data is approximate and should not be used for legal purposes. The data contained in this report was prepared from GIS data maintained by various sources and approved for release for informational purposes only. It does not constitute an engineering standard.

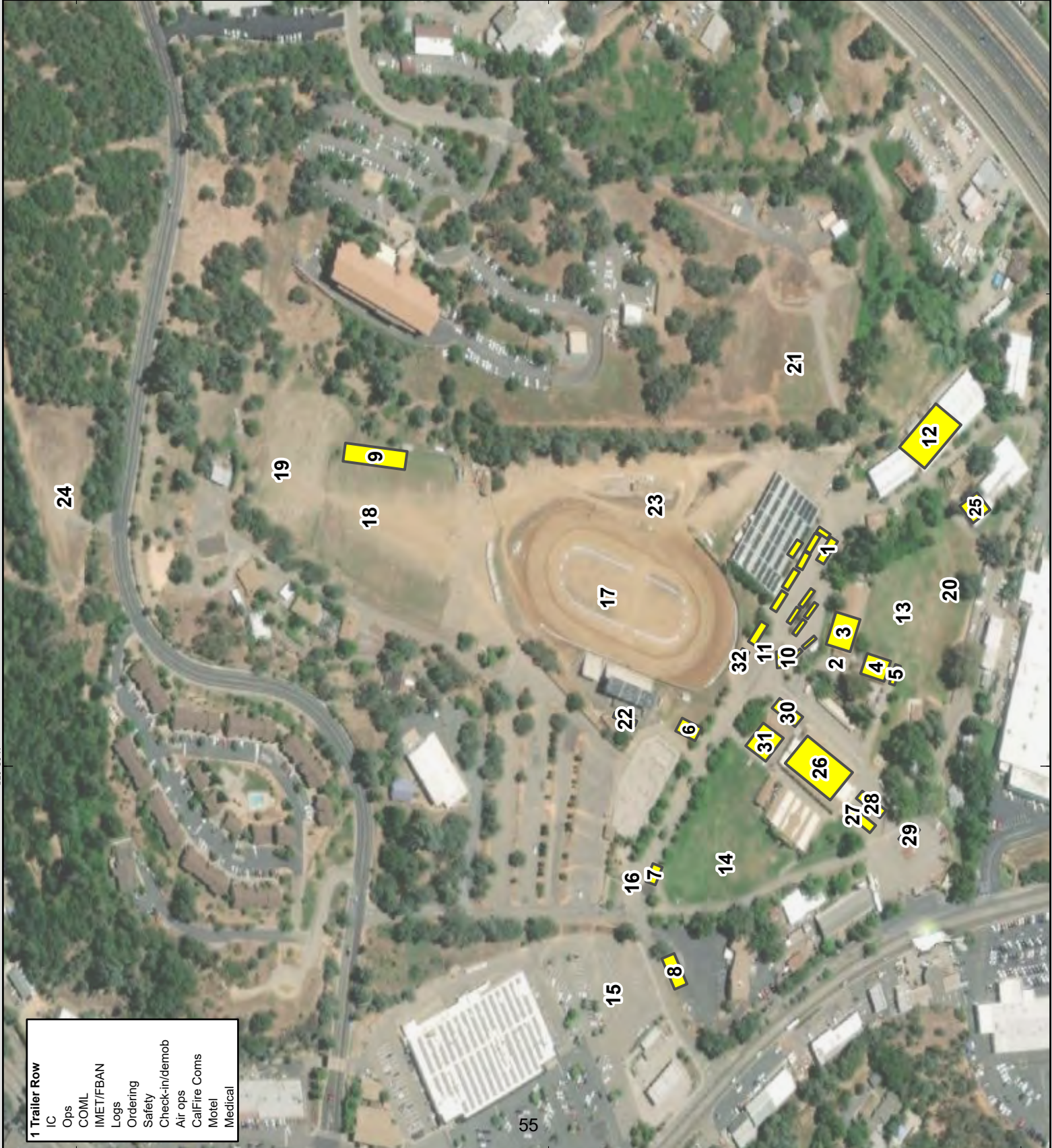

- 1 Trailer Row
- IC
- Ops
- COML
- IMET/FBAN
- Logs
- Ordering
- Safety
- Check-in/demob
- Air ops
- CalFire Coms
- Motel
- Medical

120°50'W

120°50'W

55

