

# INCIDENT ACTION PLAN

## CALDOR INCIDENT

CA-ENF-024030  
P5N8GM21

Tuesday



### OPERATIONAL PERIOD

8/31/2021 0700  
to  
9/1/2021 0700





# INCIDENT OBJECTIVES (ICS 202)

<b>1. Incident Name:</b> <p style="text-align: center;"><b>Caldor Incident</b></p>	<b>2. Operational Period:</b>	Date From: 8/31/2021 Time From: 0700	Date To: 9/1/2021 Time To: 0700																				
<b>3. Objective(s):</b>																							
<u><b>Management Objectives</b></u> <ul style="list-style-type: none"> <li>- Provide for emergency personnel and public safety at all times.</li> <li>- Ensure COVID-19 precautions and best practices are met at all times.</li> <li>- Protect property, improvements, and infrastructure.</li> <li>- Ensure coordinated, timely and accurate release of public information.</li> <li>- Foster and maintain relationships with all cooperators and stakeholders.</li> <li>- Protect economic, natural, cultural and heritage resources.</li> <li>- Maintain fiscal accountability and keep costs commensurate with values at risk.</li> </ul>																							
<u><b>Control Objectives</b></u> <ul style="list-style-type: none"> <li>- Keep the fire North of HWY 4</li> <li>- Keep the fire South of Wentworth Springs Rd</li> <li>- Keep the fire East of E16 and Fiddletown Rd</li> <li>- Keep the fire West of HWY 89</li> </ul>																							
<b>General Situational Awareness:</b> <ul style="list-style-type: none"> <li>- Steep and rugged terrain, critically dry and receptive fuel beds, active area for fire history and drought stressed trees.</li> <li>- In the COVID-19 environment, high density populations or large groups are particularly at risk. To help protect yourself, your family and to ensure all employees return home safely, make sure to practice social distancing.</li> <li>- Enhanced hygiene (especially handwashing), PPE &amp; monitoring practices help limit the infection rate of first responders.</li> </ul>																							
<b>5. Site Safety Plan Required?</b> Yes <input type="checkbox"/> No <input checked="" type="checkbox"/>																							
<b>Approved Site Safety Plan(s) Located at:</b>																							
<b>6. Incident Action Plan</b> <table style="width: 100%; border: none;"> <tr> <td><input checked="" type="checkbox"/> ICS 203</td> <td><input checked="" type="checkbox"/> ICS 220</td> <td><input checked="" type="checkbox"/> Peer Support</td> <td><input checked="" type="checkbox"/> Water Tender Travel Map</td> </tr> <tr> <td><input checked="" type="checkbox"/> ICS 204</td> <td><input checked="" type="checkbox"/> PIO Message</td> <td><input checked="" type="checkbox"/> Facilities Map</td> <td><input checked="" type="checkbox"/> Travel Map</td> </tr> <tr> <td><input checked="" type="checkbox"/> ICS 205</td> <td><input checked="" type="checkbox"/> Weather Forecast</td> <td><input checked="" type="checkbox"/> eFC-33 Input Form</td> <td><input checked="" type="checkbox"/> Base Camp Maps</td> </tr> <tr> <td><input checked="" type="checkbox"/> ICS 206</td> <td><input checked="" type="checkbox"/> Fire Behavior</td> <td><input checked="" type="checkbox"/> Shift Ticket Example</td> <td><input checked="" type="checkbox"/> Resource Advisor Message</td> </tr> <tr> <td><input checked="" type="checkbox"/> ICS 208</td> <td><input checked="" type="checkbox"/> Training Message</td> <td><input checked="" type="checkbox"/> ICS 214</td> <td><input type="checkbox"/> Fire Suppression Repair Plan</td> </tr> </table>				<input checked="" type="checkbox"/> ICS 203	<input checked="" type="checkbox"/> ICS 220	<input checked="" type="checkbox"/> Peer Support	<input checked="" type="checkbox"/> Water Tender Travel Map	<input checked="" type="checkbox"/> ICS 204	<input checked="" type="checkbox"/> PIO Message	<input checked="" type="checkbox"/> Facilities Map	<input checked="" type="checkbox"/> Travel Map	<input checked="" type="checkbox"/> ICS 205	<input checked="" type="checkbox"/> Weather Forecast	<input checked="" type="checkbox"/> eFC-33 Input Form	<input checked="" type="checkbox"/> Base Camp Maps	<input checked="" type="checkbox"/> ICS 206	<input checked="" type="checkbox"/> Fire Behavior	<input checked="" type="checkbox"/> Shift Ticket Example	<input checked="" type="checkbox"/> Resource Advisor Message	<input checked="" type="checkbox"/> ICS 208	<input checked="" type="checkbox"/> Training Message	<input checked="" type="checkbox"/> ICS 214	<input type="checkbox"/> Fire Suppression Repair Plan
<input checked="" type="checkbox"/> ICS 203	<input checked="" type="checkbox"/> ICS 220	<input checked="" type="checkbox"/> Peer Support	<input checked="" type="checkbox"/> Water Tender Travel Map																				
<input checked="" type="checkbox"/> ICS 204	<input checked="" type="checkbox"/> PIO Message	<input checked="" type="checkbox"/> Facilities Map	<input checked="" type="checkbox"/> Travel Map																				
<input checked="" type="checkbox"/> ICS 205	<input checked="" type="checkbox"/> Weather Forecast	<input checked="" type="checkbox"/> eFC-33 Input Form	<input checked="" type="checkbox"/> Base Camp Maps																				
<input checked="" type="checkbox"/> ICS 206	<input checked="" type="checkbox"/> Fire Behavior	<input checked="" type="checkbox"/> Shift Ticket Example	<input checked="" type="checkbox"/> Resource Advisor Message																				
<input checked="" type="checkbox"/> ICS 208	<input checked="" type="checkbox"/> Training Message	<input checked="" type="checkbox"/> ICS 214	<input type="checkbox"/> Fire Suppression Repair Plan																				
<b>7. Prepared By:</b> G.Garcia		Position/Title: PSC1																					
<b>8. Approved by Incident Commander:</b>		Signature:																					
<b>ICS 202</b>		Signature:																					

## ORGANIZATION ASSIGNMENT LIST (ICS 203)

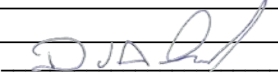
<b>1. Incident Name:</b>		<b>2. Operational Period: Date From:</b> 8/31/2021		<b>Date To:</b> 9/1/2021	
<b>Caldor Incident</b>		<b>Time From:</b> 0700		<b>Time To:</b> 0700	
<b>3. Incident Commander(s) and Command Staff:</b>			<b>7. Operation Section:</b>		
IC/UC's	J. Veik / J. Reinartz / D. Martin (T)		Operations	E. Schwab / B. Monday	
Deputy	M. Marcucci / J. Janssen (T)		Deputy Operations	S. Lane / C. Bogan (T)	
Safety Officer	J. Buchmeier / J. Rabuck / J. Novak / T.Adams(T)		Night Ops	T. Ernst	
Information Officer	R. Brocchini / K. Greene / R. Lubben				
Liaison Officer	J. Kiszka / M. Watson (T)				
<b>4. Agency/Organization Representatives:</b>			<b>Branch</b>	<b>I</b>	<b>D. Esades</b>
USFS AREP	J. Marsolais		Division/Group	A	P. Byde
Cal Fire AREP	M. Blankenheim		Division/Group	D	B. Eagan / S. Forman (T)
EDSO	G. Almos		<b>Branch</b>	<b>X</b>	<b>M. Wallen</b>
SPI	T. Tate		Division/Group	F / G	S. Watkins (T)
PG&E	M. Webb		Division/Group	H	A. Estabrook
COVID-19 Advisor	S. Hall		Division/Group	I	J. Miller (12) / J. Jones (T) (12)
EMSA Agency Admin	B. Gates		Division/Group	J	S. Long
Grizzly Flats CSD	J. Lauther		Division/Group	Contingency	S. Klemek (12) / J. Hasslinger (T) (12)
Lake Valley Fire Dist	B. Zlendick		<b>Branch</b>	<b>XV</b>	<b>B. Loomis (12)</b>
IBA	J. Bennett		Division/Group	K	Abeloe
Amador County Sheriff	J. Navarre		Division/Group	L	G. Groneman / J. Chester (12) / K. Perreault (T) (12)
Placerville PD	J. Wren		Division/Group	Contingency	T. Thane (12)
CCC	H. Garcia / L. Setzer-Gonzalez		Division/Group		
CHP	R. Hatfield		<b>Branch</b>	<b>XX</b>	<b>R. Engler</b>
Cal Trans	G. Duffy		Division/Group	M	C. Beckmann (T)
BLM	J. Martinez		Division/Group	N	W. Almand (12) / I. Salsky (PM)
Cal OES	K. Bailey		Division/Group	P	P. Lohan
AT&T	K. Young		Division/Group		
El Dorado Irrigation Dist.	D. Corcoran		<b>Branch</b>	<b>XXX</b>	
<b>5. Planning Section:</b>			Division/Group	R	B. Burley
Chief	G. Garcia / D. Carter		Division/Group	T / U / W	F. Burrows (T) (12)
Deputy	D. Scheurich (T) / B. Phillips (T)		Division/Group		
Resource Unit	J. Heald / M. Thomas / J. Anderson / B. Torosian		Division/Group		
Situation Unit	I. Crossley / J. Abeel / D. Van Goidsenhoven		Division/Group		
Demobilization Unit	T. Shevenell / L. Pasero / J. Perez (T)		Division/Group		
GISS	C. Poli		Staging Area	Fresh Pond	
FBAN	S. Volmer		Staging Area	Echo Summit	D. Hames (12)
IMET	J. Dudley		Division/Group		
Hired Equipment Tech Spec.	C. Myers / M. Meirinho (T)		<b>Air Operations Branch:</b>		<b>Director:</b> C. Inwood (T)
Training Specialist	S. Vargas / J. Rustice (T)		Air Operations Branch Deputy		M. Stanford
Crew Tech Spec.	J. Rafferty		Air Support Group Supervisor		F. Abril (T)
<b>6. Logistics Section:</b>			Air Tactical Group Supervisor		A. Ihle
Chief	S. Dohman / Z. Cunningham		Helibase Manager		R. Johnson
Deputy Chief	J. Warden (T) / D. Marion / N. Glidden		<b>8. Finance/Administration Section:</b>		
Supply Unit	P. Lee / B. Luiz (T)		Chief	S. Hogan / D. Reid	
Facilities Unit	J. Finley		Deputy Chief	G. Belk / S. Vincent (T)	
Ground Support Unit	J. Christofferson		Time Unit	J. Navarro / J. Andrade (T)	
Communications Unit	J. Brooks / B. Rapp		Procurement Unit	M. Lamonica / H. Horn (T)	
Medical Unit	J. Segura / M. Hnat		Comp/Claims Unit	B. Stirton	
Motel Unit	J. Tomsich / C. Miller		Cost Unit	J. Tapia	
Food Unit	M. Riveria / M. Wong (T) / B. Brewer (T)				
<b>Prepared By: Name:</b>	D. Scheurich	<b>Position/Title:</b>	PSC1	<b>Signature:</b>	
<b>ICS 203</b>		<b>Date/Time:</b>	8/30/2021 2300 hours		





## FIRE BEHAVIOR FORECAST

FORECAST NUMBER: 13	TYPE OF FIRE: WILDFIRE
FIRE NAME: CALDOR CAENF-024030	OPERATIONAL PERIOD: 8/31-9/1/21 0700-0700
DATE ISSUED: 8/30/2021	TIME ISSUED: 1900
UNIT: ELDORADO NATIONAL FOREST	SIGNED:  Typed/printed: Stephen Volmer FBAN

### INPUTS

#### WEATHER SUMMARY:

**\*\*\*RED FLAG WARNING ends Wednesday night at 11pm\*\*\***

Sunny and warm. Humidity remains extremely 10-15%. Morning south-southeast flow will shift by 9am to the southwest 12-17mph with gusts to 25. Ridgetop winds will from the southwest 25-30mph with gusts to 40mph. Nighttime temperatures will be 50-65 degrees with humidity 22-28% depending on the altitude and inversion layer. Strong ridgetop winds southwest 24-30mph with gusts to 40mph in the upper elevations. Expect erratic winds throughout the northeastern area due to the multiple drainages that come together.

**\*\*Review the weather forecast for more details and QR for RAWs unit information\*\***

### OUTPUTS

#### FIRE BEHAVIOR

FUEL MODEL	RATE OF SPREAD FT/MIN	FLAME LENGTH FT	SPOTTING DISTANCE	PROBABILITY OF IGNITION
TIMBER	20	7	.8 miles	89%
UNDERSTORY	39	15	.8 miles	89%
BRUSH	117	13	.6 miles	89%

#### GENERAL:

**\*\*\*Active Crown Fires rates of spread up to 200 ft/min with spotting distance over 1 mile\*\*\***

Single and group tree torching will continue to occur due to the abundant low ladder fuels and tight canopies. Active crown fire runs will be possible in areas where the drainages are in alignment with the strong wind patterns. Expect increased amounts of spotting throughout the fire area. Current ERC's and BI's are at the 97<sup>th</sup> percentile, 100 hr fuels are at the 3<sup>rd</sup> percentile, and the 1000hr fuels will be at the 3<sup>rd</sup> percentile in a few days. Local live fuel moistures are just above critical levels. Review the Fuels and Fire Behavior Advisory that has been issued.

#### SPECIFIC:

- Erratic winds and fire behavior will be possible in all the drainages, especially those along Hwy 50, DIV I, Div J, Div K, Div L and Div D.
- Fire activity will continue overnight due to the low humidity and strong winds.
- Ember cast from smoldering material will continue to be a large factor in spotting.

#### AIR OPERATIONS:

Clear air in the north and east early morning. Transport winds out of the southwest 25mph with a mixing height of 7,000' AGL. Expect erratic winds across the ridgetops. Air resources may be limited or ineffective due to reduced visibility and winds. Always have a back-up plan that does not involve aircraft.

Sunset 19:33      Sunrise 06:33

#### SAFETY:

- Wind increases and/or changes directions.
- Getting frequent spot fires across the line. Where there is one there will be more.
- Fire weakened timber will release easily with the forecasted gusty winds.

# Fuels and Fire Behavior Advisory

## Northern California

August 17, 2021 to August 31, 2021



**Subject:** Potential for extreme fire behavior due to critically low live and dead fuel moistures, very dry conditions resulting from persistent drought, minimal snowpack and spring precipitation, and elevated fire danger rating values across much of northern California.

**Discussion:** Fires burning in northern California are exhibiting extreme fire growth based on critical fuel conditions. Fire spread is fuel driven and does not depend on wind to spread. Surface fuels are very receptive to embers. Long range spotting, area ignition, and group torching is occurring on large fires frequently.

**Difference from normal conditions:** Northern California is in a drought; currently with 90% at Extreme to Exceptional levels. The drought is expected to persist or intensify thorough out the fire season. Deficient rainfall and snowpack with early melt off has resulted in fuels that are below average in dryness, with record setting conditions for most areas.

### Concerns to Firefighters and the Public:

- Energy Release Component (ERC) at numerous weather stations set record maximums already this year and are running at or above the 97<sup>th</sup> percentile in most cases. Expect increased fire intensity and spread rates in these areas. Early season extreme fire behavior has been observed in both light and heavy fuels. **Anticipate increased spread rates, spotting, and active nighttime burning.**
- The combination of persistent drought and record-low rainfall and snowpack amounts has led to very low live and dead fuel moistures. Low 1000-hour fuel moistures have been evidenced by complete consumption of dead fuels on recent fires. Live fuel moistures in grasses, shrubs and trees, have already reached critical levels in many areas of Northern California due to limited green-up this spring. **Expect fires to ignite easier and spread faster. Do not expect fires to exhibit reduced fire behavior when entering areas of live fuels; anticipate increased spread rates and spotting.**
- Direct attack is often not feasible under regular diurnal wind conditions with ground resources. And aviation utilization is often insufficient in moderating rate of spread without immediate heavy ground resource response. **Anticipate higher resistance to control in all fuel types.**
- Already this year, Northern California has experienced large fire activity and multiple team deployments. California will likely experience an extended fire season. It is important to be mindful of and manage fatigue for all resources. **Everyone, every day, returns home safely.**

### Mitigation Measures:

- Local and inbound fire personnel need to be aware that fire behavior across the state is exceeding normal expectations for this time of the year. **Local briefings need to be thorough and highlight specific fire environment conditions. These include but are not limited to local weather forecasts, Pocket Cards, ERC's, live and dead fuel moistures.**
- Suppression actions need to be based on good anchor points, escape routes, and safety zones. **Remember LCES. Experienced lookouts are essential under these conditions.**
- Base all actions on current and expected behavior of the fire. **Augment initial attack resources as incident activity dictates.**

**Area of Concern:** Northern California except for the following Predictive Service Areas: North Coast and Bay Marine, west of Highway 101 in Mid-Coast to Mendocino and Diablo-Santa Cruz, and the north eastern portion of Far Eastside.



# SAFETY MESSAGE

## CALDOR INCIDENT

1. Incident Name: CALDOR

2. Operational Period: Date From: 8/31/21  
Time From: 07:00

Date To: 9/01/21  
Time To: 07:00

### WATCH OUTS

Getting frequent spot fires across the line.  
Crown Fires Potential.

**Critical Fuel Conditions:** compounding with topography and wind alignment.

**Tree Hazards** – Look up, look around, identify and mark.

### Weather Continues to CHANGE - Red Flag Conditions.

**MONITOR** yourself and your assigned personnel for FATIGUE and DEHYDRATION.

**HYDRATE** - Use cooling stations/vehicles when available.

Avoid Complacency; Maintain Good **Work Rest Cycles**.

### DEFENSIVE DRIVING is the Only Option

When Moving Apparatus, Utilize backers and spotters.

When in Doubt Scout It Out.

**Extreme Caution** when Driving through **SMOKE**; Safe Speeds are a must!

### RECEPTIVE FUEL BEDS – LONG-RANGE SPOTTING

Fire Runs/**Critical Rates of Spread**: Long Range Spotting.

The Wind Goes Where the Water Flows, **Watch** for **Alignment**.

**Communicate** your **Temporary Refuge Areas & Safety Zones**; Execute Decision Points.

### ENSURE ALL PERSONNEL ARE IN PROPER PPE PRIOR to Engaging

For the **potential of the operation**, not just the work at hand.

There Won't Be Time to Adjust once it's too late.

### Don't Let Pressure Alter Your Decision-Making Process

PLANNING = Primary, Alternate, Contingency, Emergency.

If you can **predict it**, you can **prevent it** or history will repeat itself. **Speak Up**.

Adhere to COVID-19 Best Practices – Masks must be worn indoors and when social distancing can't be maintained (Masks Mandatory at Operational Briefing)

4. Site Safety Plan Required? Yes  No

5. Prepared by: Name: J. Buchmeier, SOF1 / T. Adams (T) / Jen Rabuck SOF1

*[Handwritten signatures]*

ICS 208

Date/Time August 30, 2021 / 1900



**CALDOR FIRE**  
RISK ANALYSIS (ICS 215-A)

DIV	HAZARDOUS ACTIONS/CONDITIONS	MITIGATIONS / WARNINGS / REMEDIES
ALL	<b>EXTREME FIRE BEHAVIOR</b>	<p>Know your LCES and maintain Situational Awareness.            Use experienced Lookouts and multiple vantage points.            Follow downhill line construction guidelines &amp; be diligent if fire spots below you.            Have a known contingency plan with established decision points, accountability plan, and reassembly location(s).            Acknowledge intricacies in tactics (firing and holding): critical resources, possible weaknesses in the line and methods planned to adjust.            Use spot forecasts and seek input from IMET and FBAN. Validate on site observations with expectations once tactics are being implemented.            Use PACE planning: <b>Primary, Alternate, Contingency, Emergency</b></p>
ALL	<b>COVID 19, ILLNESS, &amp; HYGIENE</b>	<p>Adhere to local, state, federal and CDC health guidelines.            Maintain social distancing. Wear a <b>mask</b> regardless of vaccination status when in clusters, briefings, chow lines, etc.            Report any illness symptoms immediately to a supervisor.            Hygiene, hand washing, and disinfecting of surfaces &amp; handles often.            Enact practices that protect all assigned resources despite personal opinions -err on the side of the potential best outcome to protect against all infectious diseases.</p>
ALL	<b>FATIGUE, HEAT &amp; DEHYDRATION</b>	<p>Don't underestimate the task at hand. Adhere to work/rest cycle for all tasks.  <b>Drink water</b> before, during and after shifts, up to 1.5 gal. per shift.            Review Heat Related Emergencies (IRPG Pg. 109). Seek shade when you can.            Watch for stack-effect of fatigue and exhaustion; REST &amp; Plan operations.</p>
ALL	<b>COMPLACENCY</b>	<p>Be alert for signs of fatigue and distractions; remain engaged.            Intentionally maintain situational awareness.            Have the right radio clone. Know your adjoining forces and FREQUENCIES.            Do not expect closures and checkpoints to limit access – residents will find ways into closed areas.</p>
ALL	<b>BEARS, REPTILES &amp; BEES</b>	<p>This incident area is home to RATTLESNAKES, bees and wasps.            Be bear aware: secure food, trash bins and sleeping locations to deter possible interactions.            Be cautious to other natural animals and hazards associated with each.</p>
ALL	<b>STEEP TERRAIN / ROLLING DEBRIS</b>	<p>Watch your footing while hiking in steep terrain.            Expect loose/rolling debris, particularly in areas that fire has burned away surface fuels.            Maintain <b>Situational Awareness</b>. Reassess Tree hazards frequently in the work area.            Dangerous Mountain Roads – SLOW Defensive Driving.            Watch for trees and rocks falling across roads and firelines.</p>
ALL	<b>GRAVITY HAZARDS: ROLLING DEBRIS AND SNAGS/ WEAKENED TREES</b>	<p>The ones that haven't fallen yet; look up, look around <b>Identify Hazard Trees</b>.            Drought-Stressed Trees are weakened – dry soils provide no support for root systems!            Communicate the hazard. Flag and make proper notifications.            Use equipment to mitigate hazard trees where feasible.            Do not fall trees out of your certification level. Evaluate wind and lean prior to cutting.</p>
ALL	<b>DRIVING HAZARDS</b>	<p><b>SLOW DOWN! That means ALL resources!</b>            Use headlights – avoid “auto headlight” settings that may not activate in smoke or do not trigger taillights to turn on.            Do 360s before moving vehicles. Utilize Chocks.            Drive defensively on steep winding roads.            Watch Speed through communities; public perception and safety are key.            Utilize spotters and backers; when in doubt, scout it out.            Expect smoke densities and locations to change multiple times during the shift.            Keep roadways clear for through traffic and park away from travel paths.</p>
ALL	<b>AIRCRAFT OPERATIONS</b>	<p>Monitor air-to-ground frequencies; they are your eyes in the sky.            Use air-to-ground frequency to communicate with aircraft.            Use clear, concise statements when directing aircraft; <b>CLEAR THE LINE!</b>            Do not rely on aircraft: visibility &amp; priorities can change quickly.</p>
Incident Name: <b>CALDOR FIRE</b>		Prepared by: <b>Jen Rabuck, SOF1 / Joe Buchmeier, SOF1</b> 
		OPERATIONAL PERIOD <b>0700 - 0700 8/31/21-9/1/21</b>



## SAFETY COMMUNICATION HAZARD TREE / TREE MORTALITY AWARENESS



Standing dead trees (snags) and green trees remain a constant threat to responder safety. Due to extended drought conditions, there are millions of dead and dying trees in California, and many more that are stressed due to unhealthy forests or fire damage. The combination of epidemic levels of bark beetle infestations and years of drought conditions has created an extreme hazard throughout California. Conifer and Oak trees that have recently died are identified as “Red Trees”. Once the needles or leaves have fallen, the dead tree enters the “Gray Phase” where continued decay and decomposition may be occurring internally with few visual indicators of its extent.

Aside from over 9 million acres of standing dead trees that pose an extreme life safety hazard for firefighters and civilians, the hazard trees are everywhere we operate carrying out our mission. Educating and training our personnel on “Hazard Tree” awareness as well as the appropriate actions for identification and mitigation of safety concerns while working, training, and responding to **ALL AREAS IS CRITICAL**. Operating in a known tree mortality area brings awareness to responders, we need to ensure we are taking precautions in ALL areas.

- Personnel should identify the “Hazard Tree” or “Tree Mortality” locations in their local response areas, fire line assignments and the locations of active fuel reduction projects that they could possibly encounter.
- Recognize when responding to identified “Tree Mortality” areas and provide safety briefings to all responding resources.
- Incidents should be focused on responder safety and hazard tree considerations.
- Be prepared for extreme fire behavior and dangerous rates of spread:
  - Delay or withdraw until the fire can be engaged.
  - Provide appropriate clearance for staged or parked vehicles.
- **Recognize the potential for:**
  - Green trees falling without warning.
  - Ground fire rapidly reaching the crowns of large dead stands of trees
  - Trees and limbs falling during air operations or windy conditions
  - With advancing decay of trees watch for bark slide, falling limbs or multiple trees falling together if they are in contact with each other
- Personnel performing work on fuel reduction projects in **ALL** areas, need to **ensure applicable IIPP documents reflect the work being performed** and are updated throughout the project’s life span.



**L**ookout – When working around fire weakened, stressed or decaying trees

**C**ommunicate – Brief personnel when working near fire weakened or hazard tree areas

**E**scape Routes – May be compromised by falling trees

**S**afety Zones – Are identified and large enough for a “Hazard Tree” or “Tree Mortality” area

For Tree Mortality Area Responder Briefing Packets, [click here](#)



### Employee Response Action Plan

#### COVID-19 Positive Test or COVID-19 Positive Clinical Symptoms Presentation

- COVID 19 Symptoms: Cough, SOB, Fever or afebrile, Chills, Muscle Pain, Sore throat, Loss of taste/smell
- Employee informs Company Officer and Strike Team Leader of presumed/confirmed COVID-19 symptoms.
- Employee advised to seek evaluation by Medical Unit and CAL MAT or base camp medical unit.
- Crew initiates cleaning measures. Mask, safety glasses, gloves worn. (If needed, LOGS will assist)
- Medical Unit to notified IC, Liaison, Safety and Logistics ASAP. Medical Unit will notify COVID-19 Public Health Officer and determine need for testing and locations.

### Incident Action Plan

- Company Officer / Strike Team Leader notified of personnel with COVID-19 positive test or symptom.
- Medical Unit evaluates individual(s) and need for care and evaluation.
- IC, Liaison, Safety and Logistics notification made to determine course of incident evaluation and response.
- Line Chief, Agency Administrator, and Region Office updated upon notification

### Facilities Response

- Medical and Safety notified
- Incident Notification
- Disinfection plan initiated.
- Resource Status Evaluated

### Medical Evaluation & Contact Tracing

- Personnel interviewed by Medical Unit . List of Positive contacts made in the last 5 days acquired. All Exposed are required to wear surgical mask, self monitor for Fever/Resp symptoms for up to 14 days (exposed personnel are subject to COVID-19 testing)
- Home Unit / Department utilized and retrospective tracking of Positive COVID-19 personnel inter-actions are identified within the last 5 days.
- Home Unit / Department updated by Company Officer / Strike Team Leader.
- Public Health Department is contacted and updated by IC or Designated Representative.
- Positive COVID-19 Employees w/symptoms will need to be evaluated by Health Department conducting testing, prior to returning to assignment.
- Positive COVID-19 Employees w/o symptoms may be required to be evaluated and resource status will be reviewed prior to returning to assignment.



# ASSIGNMENT LIST (ICS 204 WF)

CONTROLLED UNCLASSIFIED  
INFORMATION//BASIC

<b>1. Incident Name:</b>		<b>2. Operational Period:</b>				<b>3. Branch</b>		<b>Division</b>	
<b>Caldor Incident</b>		Date From: 08/31/21		Date To: 09/01/21		<b>I</b>		<b>D</b>	
		Time From: 0700		Time To: 0700		<b>Page 1 of 4</b>		<b>Delta</b>	
<b>4. Operations Personnel:</b>									
Operations Section Chief: <b>E. Schwab / B. Monday</b>					Night Ops: <b>T. Ernst</b>				
Branch Director: <b>D. Esades</b>					Branch Safety: <b>J. Foy</b>				
Division/Group Supervisor: <b>B. Eagan / S. Forman (T)</b>					Air Attack: <b>F. Abril (T)</b>				
<b>5. Resources Assigned:</b>			<b>** Resources Below in Bold are 12 Hour **</b>						
Resource Identifier	ALS	LWD	Leader	Personnel	Request #	Hours	Reporting Location		
STA XLG 1362A			K. Millikan	20	E-20343	0700-0700	DP-28		
STA OES 1840A	X		V. Marin	21	E-20546	0700-0700	DP-28		
STC BDU 9350C			B. Lanning	16	E-20207	0700-0700	DP-28		
STC FKU 9430C			T. Bolyard	16	E-20209	0700-0700	DP-28		
STC MVU 9332C			K. Thompson	16	E-20085	0700-0700	DP-28		
STC TGU 9253C			T. Horton	16	E-20721	0700-0700	DP-28		
STC SCU 9161C			C. Carroll	17	E-20796	0700-0700	DP-28		
STC XSU 3225C			R. Epperson	18	E-20595	0700-0700	DP-28		
STC XME 2150C			M. Franklin	17	E-20669	0700-0700	DP-28		
STC TUL 2200C	X	9/6	J. Sorensen	20	E-20550	0700-0700	DP-28		
T/F XSJ 4178C		9/6	S. Arganbright	19	E-20240	0700-0700	DP-28		
T/F XBO 6211 (3,6,6,W/T,W/T)			D. Wooters	20	E-20310	0700-0700	DP-28		
T/F CALDOR 1 (3,3,3,3,3)			P. Moffett	18	E-9002	0700-0700	DP-28		
ENG VSA 53	X		J. Macumber	4	E-20780	0700-0700	DP-28		
<b>ENG FWF 653</b>		<b>9/6</b>	<b>S. Strider</b>	4	<b>E-279</b>	<b>0700-1900</b>	<b>DP-28</b>		
<b>ENG TXS 6160</b>			<b>J. Hawkins</b>	3	<b>E-324</b>	<b>0700-1900</b>	<b>DP-28</b>		
<b>ENG ELH 327</b>			<b>C. Anthis</b>	4	<b>E-20653</b>	<b>0700-1900</b>	<b>DP-28</b>		
<b>ENG PVT E-272</b>		<b>9/6</b>	<b>C. Bates</b>	3	<b>E-272</b>	<b>0700-1900</b>	<b>DP-28</b>		
<b>6. Work Assignments:</b>									
Construct control lines as direct as possible.									
Insert progressive hose lays.									
Improve and hold established control lines.									
<b>7. Special Instructions:</b>									
Buckbar Rd. off limits to Water Tenders, alternate route use Pleasant Valley Rd.									
REAF A. Bonskowski									
Medic Amb 502									
Branch 1 FEMP MCCARTHY / FEMP REBOLLEDO									
<b>8. Communications</b>									
Name	Ch	Function	Rx Freq	Rx Tone	Tx Freq	Tx Tone	Notes		
COMMAND: Please refer to Communications Plan.									
NIFC T6	9	TACTICAL	166.7750N		166.7750N				
A/G TAC	14	AIR TO GROUND	164.1375N		164.1375N				
CALCORD	15	MEDICAL	156.0750N	156.7	156.0750N	156.7	MEDICAL COORDINATION		
GUARD 27	16	EMERGENCY	168.6250N		168.6250N	110.9	EMERGENCY USE ONLY		
<b>9. Prepared by: Name:</b>			J. Heald		RESL		24 Hr Shift: 204		
			Signature: 				12 Hr Shift: 14		
<b>ICS 204</b>			Date/Time: 8/30/2021 2200				Total: 252		



# ASSIGNMENT LIST (ICS 204 WF)

CONTROLLED UNCLASSIFIED  
INFORMATION//BASIC

<b>1. Incident Name:</b>		<b>2. Operational Period:</b>				<b>3. Branch</b>		<b>Division</b>	
<b>Caldor Incident</b>		Date From: 08/31/21		Date To: 09/01/21		<b>I</b>		<b>D</b>	
		Time From: 0700		Time To: 0700		<b>Page 2 of 4</b>		<b>Delta</b>	
<b>4. Operations Personnel:</b>									
Operations Section Chief: <b>E. Schwab / B. Monday</b>					Night Ops: <b>T. Ernst</b>				
Branch Director: <b>D. Esades</b>					Branch Safety: <b>J. Foy</b>				
Division/Group Supervisor: <b>B. Eagan / S. Forman (T)</b>					Air Attack: <b>F. Abril (T)</b>				
<b>5. Resources Assigned:</b>			<b>** Resources Below in Bold are 12 Hour **</b>						
Resource Identifier	ALS	LWD	Leader	Personnel	Request #	Hours	Reporting Location		
<b>ENG PVT E-328</b>			<b>M. Finn</b>	3	<b>E-328</b>	<b>0700-1900</b>	<b>DP-28</b>		
STG TUU 9413G (CDCR)			R. High	29	C-20008	0700-0700	DP-28		
STG MEU 9113G (CDF)			J. Altamirano	27	C-20076	0700-0700	DP-28		
CRW NNS WELLS 1			H. Matoud	24	C-20038	0700-0700	DP-28		
CRW NSS PIOCHE 1			N. Shumway	26	C-20039	0700-0700	DP-28		
<b>CRW MNF SAIPAN 36</b>		9/7	<b>B. Boatman</b>	21	<b>C-45</b>	<b>0700-1900</b>	<b>DP-28</b>		
<b>CRW PVT C-32</b>			<b>K. Parker</b>	20	<b>C-32</b>	<b>0700-1900</b>	<b>DP-28</b>		
<b>CRW PVT C-41</b>			<b>J. Szabo</b>	20	<b>C-41</b>	<b>0700-1900</b>	<b>DP-28</b>		
<b>CRW PVT C-42</b>			<b>J. Miracle</b>	20	<b>C-42</b>	<b>0700-1900</b>	<b>DP-28</b>		
DOZ NEU 2346			D. Minor	2	E-20667	0700-0700	DP-28		
DOZ LNU 1449			K. Mittlestood	1	E-50	0700-0700	DP-28		
DOZ AEU 2744			J. Cook	2	E-13	0700-0700	DP-28		
DOZ ENF 3			D. Angenderfer	4	E-200	0700-0700	DP-28		
<b>DOZ PVT E-30</b>			<b>T. Huckaby</b>	2	<b>E-30</b>	<b>0700-1900</b>	<b>DP-28</b>		
<b>DOZ PVT E-20181</b>			<b>R. Dominikus</b>	1	<b>E-20181</b>	<b>0700-1900</b>	<b>DP-28</b>		
DOZ PVT E-20183			M. Nottnagel	2	E-20183	0700-0700	DP-28		
<b>DOZ PVT E-20184</b>			<b>J. Palmer</b>	2	<b>E-20184</b>	<b>0700-1900</b>	<b>DP-28</b>		
DOZ PVT E-20185			K. Pearrish	2	E-20185	0700-0700	DP-28		
<b>6. Work Assignments:</b>									
Construct control lines as direct as possible.									
Insert progressive hose lays.									
Improve and hold established control lines.									
<b>7. Special Instructions:</b>									
Buckbar Rd. off limits to Water Tenders, alternate route use Pleasant Valley Rd.									
REAF A. Bonskowski									
Medic Amb 502									
Branch 1 FEMP MCCARTHY / FEMP REBOLLEDO									
<b>8. Communications</b>									
Name	Ch	Function	Rx Freq	Rx Tone	Tx Freq	Tx Tone	Notes		
COMMAND: Please refer to Communications Plan.									
NIFC T6	9	TACTICAL	166.7750N		166.7750N				
A/G TAC	14	AIR TO GROUND	164.1375N		164.1375N				
CALCORD	15	MEDICAL	156.0750N	156.7	156.0750N	156.7	MEDICAL COORDINATION		
GUARD 27	16	EMERGENCY	168.6250N		168.6250N	110.9	EMERGENCY USE ONLY		
<b>9. Prepared by: Name:</b>		J. Heald		RESL		24 Hr Shift:		116	
		Signature: 				12 Hr Shift:		87	
<b>ICS 204</b>		Date/Time: 8/30/2021 2200				Total:		208	

# ASSIGNMENT LIST (ICS 204 WF)

CONTROLLED UNCLASSIFIED  
INFORMATION//BASIC

<b>1. Incident Name:</b> <b>Caldor Incident</b>	<b>2. Operational Period:</b> Date From: 08/31/21    Date To: 09/01/21 Time From: 0700    Time To: 0700	<b>3. Branch</b> <b>Division</b> <b>I</b> <b>D</b> <b>Page 3 of 4</b> <b>Delta</b>
--	---	--

<b>4. Operations Personnel:</b>	
Operations Section Chief: <b>E. Schwab / B. Monday</b>	Night Ops: <b>T. Ernst</b>
Branch Director: <b>D. Esades</b>	Branch Safety: <b>J. Foy</b>
Division/Group Supervisor: <b>B. Eagan / S. Forman (T)</b>	Air Attack: <b>F. Abril (T)</b>

5. Resources Assigned:	** Resources Below in Bold are 12 Hour **							
Resource Identifier	ALS	LWD	Leader	Personnel	Request #	Hours	DP-28	
DOZ PVT E-20255			N. Morton	3	E-20255	0700-0700	DP-28	
DOZ PVT E-20256			K. Dye	3	E-20256	0700-0700	DP-28	
DOZ PVT E-20257			B. Hendrix	3	E-20257	0700-0700	DP-28	
DOZ PVT E-20258			T. Wanzer	2	E-20258	0700-0700	DP-28	
DOZ PVT E-20260			E. Herl	2	E-20260	0700-0700	DP-28	
<b>W/T PVT E-20007</b>			<b>R. Carvalho</b>	1	<b>E-20007</b>	<b>0700-1900</b>	<b>DP-28</b>	
<b>W/T PVT E-20010</b>			<b>D. Gray</b>	1	<b>E-20010</b>	<b>0700-1900</b>	<b>DP-28</b>	
<b>W/T PVT E-20011</b>			<b>D. Sasser</b>	1	<b>E-20011</b>	<b>0700-1900</b>	<b>DP-28</b>	
<b>W/T PVT E-20012</b>			<b>R. Alvarez</b>	1	<b>E-20012</b>	<b>0700-1900</b>	<b>DP-28</b>	
W/T PVT E-20013			E. Molina	2	E-20013	0700-0700	DP-28	
<b>W/T PVT E-20152</b>			<b>K. Lawless</b>	1	<b>E-20152</b>	<b>0700-1900</b>	<b>DP-28</b>	
W/T PVT E-20172			M. Kempf	2	E-20172	0700-0700	DP-28	
W/T PVT E-20174			J. Buchanan	2	E-20174	0700-0700	DP-28	
W/T PVT E-20176			R. Hurl	2	E-20176	0700-0700	DP-28	
W/T PVT E-20282			M. Wood	2	E-20282	0700-0700	DP-28	
W/T PVT E-20302			R. Leaverton	2	E-20302	0700-0700	DP-28	
W/T PVT E-20567		9/6	S. Fourbay	2	E-20567	0700-0700	DP-28	
W/T PVT E-20678			S. Dooling	2	E-20678	0700-0700	DP-28	

**6. Work Assignments:**  
 Construct control lines as direct as possible.  
 Insert progressive hose lays.  
 Improve and hold established control lines.

**7. Special Instructions:**  
 Buckbar Rd. off limits to Water Tenders, alternate route use Pleasant Valley Rd.  
 REAF A. Bonskowski  
 Medic Amb 502  
 Branch 1 FEMP MCCARTHY / FEMP REBOLLEDO

8. Communications							
Name	Ch	Function	Rx Freq	Rx Tone	Tx Freq	Tx Tone	Notes
COMMAND: Please refer to Communications Plan.							
NIFC T6	9	TACTICAL	166.7750N		166.7750N		
A/G TAC	14	AIR TO GROUND	164.1375N		164.1375N		
CALCORD	15	MEDICAL	156.0750N	156.7	156.0750N	156.7	MEDICAL COORDINATION
GUARD 27	16	EMERGENCY	168.6250N		168.6250N	110.9	EMERGENCY USE ONLY

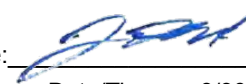
<b>9. Prepared by: Name:</b>	J. Heald	RESL	24 Hr Shift: 27
	Signature: 		12 Hr Shift: 3
<b>ICS 204</b>	Date/Time: 8/30/2021 2200		Total: 34



# ASSIGNMENT LIST (ICS 204 WF)

CONTROLLED UNCLASSIFIED  
INFORMATION//BASIC

<b>1. Incident Name:</b> <b>Caldor Incident</b>	<b>2. Operational Period:</b> Date From: 08/31/21    Date To: 09/01/21 Time From: 0700    Time To: 0700	<b>3. Branch</b> <b>Division</b> <b>X</b> <b>F / G</b>
<b>4. Operations Personnel:</b>		<b>Page 1 of 2</b>

Operations Section Chief: <b>E. Schwab / B. Monday</b>	Night Ops: <b>T. Ernst</b>
Branch Director: <b>M. Wallen</b>	Branch Safety: <b>D. White / R. Menise / P. Ryan (12)</b>
Division/Group Supervisor: <b>S. Watkins (T)</b>	Air Attack: <b>F. Abril (T)</b>

5. Resources Assigned:	** Resources Below in Bold are 12 Hour **							
Resource Identifier	ALS	LWD	Leader	Personnel	Request #	Hours	Reporting Location	
STC OES 4800C	X		W. White	22	E-20341	0700-0700	DP-7	
STC NEU 9231C			D. Nelson	18	E-20211	0700-0700	DP-7	
<b>ENG BNP 74</b>		<b>9/6</b>	<b>W. Breakfield</b>	5	<b>E-372</b>	<b>0700-1900</b>	<b>DP-7</b>	
<b>ENG ASF 372</b>		<b>9/8</b>	<b>R. Greasewood</b>	6	<b>E-339</b>	<b>0700-1900</b>	<b>DP-7</b>	
<b>ENG SHF 631</b>			<b>J. Binns</b>	3	<b>E-317</b>	<b>0700-1900</b>	<b>DP-7</b>	
<b>ENG SHF 322</b>		<b>9/6</b>	<b>M. Puckett</b>	5	<b>E-356</b>	<b>0700-1900</b>	<b>DP-7</b>	
<b>ENG PVT E-273</b>			<b>J. Scaroni</b>	3	<b>E-273</b>	<b>0700-1900</b>	<b>DP-7</b>	
<b>ENG PVT E-284</b>			<b>J. Wayne</b>	3	<b>E-284</b>	<b>0700-1900</b>	<b>DP-7</b>	
<b>ENG PVT E-293</b>			<b>C. Whitegrass</b>	3	<b>E-293</b>	<b>0700-1900</b>	<b>DP-7</b>	
STG LMU 9224G (CDF)			R. Veverka	28	C-13	0700-0700	DP-7	
<b>CRW PVT C-22</b>			<b>E. Moreno</b>	20	<b>C-22</b>	<b>0700-1900</b>	<b>DP-7</b>	
<b>CRW PVT C-27</b>			<b>R. Ibarra</b>	20	<b>C-27</b>	<b>0700-1900</b>	<b>DP-7</b>	
DOZ PVT E-260		9/6	M. Davis	2	E-260	0700-0700	DP-7	
DOZ PVT E-20262			A. Francis	2	E-20262	0700-0700	DP-7	
DOZ PVT E-20533			S. Hill	2	E-20533	0700-0700	DP-7	
DOZ PVT E-20703			J. Ford	2	E-20703	0700-0700	DP-7	
W/T PVT E-20001			A. Chidley	2	E-20001	0700-0700	DP-7	
W/T PVT E-20002			S. Zay	2	E-20002	0700-0700	DP-7	

**6. Work Assignments:**  
 Construct control lines as direct as possible.  
 Insert progressive hose lays.  
 Improve and hold established control lines.  
 Prepare for firing operations and implement burn plan.

**7. Special Instructions:**  
 Buckbar Rd. off limits to Water Tenders, alternate route use Pleasant Valley Rd.  
  
 Medic Amb 801 / Medic Amb 2  
 Branch X REMS 18

8. Communications							
Name	Ch	Function	Rx Freq	Rx Tone	Tx Freq	Tx Tone	Notes
COMMAND: Please refer to Communications Plan.							
CDF T30	11	TACTICAL	151.3925N	192.8	151.3925N		
A/G TAC	14	AIR TO GROUND	164.1375N		164.1375N		
CALCORD	15	MEDICAL	156.0750N	156.7	156.0750N	156.7	MEDICAL COORDINATION
GUARD 27	16	EMERGENCY	168.6250N		168.6250N	110.9	EMERGENCY USE ONLY

<b>9. Prepared by: Name:</b>	J. Heald	RESL	24 Hr Shift: 76
	Signature:		12 Hr Shift: 68
<b>ICS 204</b>	Date/Time: 8/30/2021 2200		Total: 148





# ASSIGNMENT LIST (ICS 204 WF)

CONTROLLED UNCLASSIFIED  
INFORMATION//BASIC

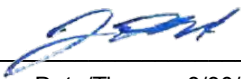
<b>1. Incident Name:</b>		<b>2. Operational Period:</b>				<b>3. Branch</b>		<b>Division</b>	
<b>Caldor Incident</b>		Date From: 08/31/21		Date To: 09/01/21		<b>X</b>		<b>H</b>	
		Time From: 0700		Time To: 0700					
<b>4. Operations Personnel:</b>						<b>Page 1 of 2</b>		<b>Hotel</b>	
Operations Section Chief: <b>E. Schwab / B. Monday</b>				Night Ops: <b>T. Ernst</b>					
Branch Director: <b>M. Wallen</b>				Branch Safety: <b>D. White / R. Menise / P. Ryan (12)</b>					
Division/Group Supervisor: <b>A. Estabrook</b>				Air Attack: <b>F. Abril (T)</b>					
<b>5. Resources Assigned:</b>		<b>** Resources Below in Bold are 12 Hour **</b>							
Resource Identifier	ALS	LWD	Leader	Personnel	Request #	Hours	Reporting Location		
<b>T/F CALDOR 9 (3,4,4,6,6)</b>			<b>P. Sten Cada</b>	16	<b>E-9244</b>	<b>0700-1900</b>	<b>DP-21</b>		
<b>ENG UAF 302</b>			<b>W. Deleo</b>	6	<b>E-315</b>	<b>0700-1900</b>	<b>DP-21</b>		
<b>ENG HOA 6562</b>			<b>F. Kykotsmovi</b>	3	<b>E-341</b>	<b>0700-1900</b>	<b>DP-21</b>		
<b>ENG PVT E-385</b>			<b>J. Navarro</b>	3	<b>E-385</b>	<b>0700-1900</b>	<b>DP-21</b>		
<b>ENG PVT E-20473</b>			<b>J. Winfree</b>	3	<b>E-20473</b>	<b>0700-1900</b>	<b>DP-21</b>		
<b>CRW PVT C-44</b>			<b>S. Lewis</b>	20	<b>C-44</b>	<b>0700-1900</b>	<b>DP-21</b>		
<b>CRW ENF CREW 23</b>			<b>B. Fletcher</b>	10	<b>O-164</b>	<b>0700-1900</b>	<b>DP-21</b>		
DOZ PVT E-20259			G. Bartlett	2	E-20259	0700-0700	DP-21		
<b>W/T PVT E-20020</b>			<b>T. Astasopoulos</b>	1	<b>E-20020</b>	<b>0700-1900</b>	<b>DP-21</b>		
<b>W/T PVT E-20171</b>			<b>P. Mailloux</b>	1	<b>E-20171</b>	<b>0700-1900</b>	<b>DP-21</b>		
W/T PVT E-20175			G. Bartlett	2	E-20175	0700-0700	DP-21		
<b>W/T PVT E-20273</b>			<b>J. Vaine</b>	1	<b>E-20273</b>	<b>0700-1900</b>	<b>DP-21</b>		
<b>W/T PVT E-20285</b>			<b>L. Jones</b>	1	<b>E-20285</b>	<b>0700-1900</b>	<b>DP-21</b>		
<b>W/T PVT E-20347</b>			<b>B. Fetzer</b>	1	<b>E-20347</b>	<b>0700-1900</b>	<b>DP-21</b>		
<b>12 HOUR NIGHT RESOURCES</b>									
<b>ENG FIF 642</b>			<b>D. Probert</b>	4	<b>E-313</b>	<b>1900-0700</b>	<b>DP-21</b>		
<b>ENG NMBTR 2062</b>			<b>P. Hensel</b>	3	<b>E-322</b>	<b>1900-0700</b>	<b>DP-21</b>		
<b>ENG PVT E-311</b>			<b>C. McConnel</b>	3	<b>E-311</b>	<b>1900-0700</b>	<b>DP-21</b>		
<b>6. Work Assignments:</b>									
Construct control lines as direct as possible.									
Insert progressive hose lays.									
Improve and hold established control lines.									
<b>7. Special Instructions:</b>									
Buckbar Rd. off limits to Water Tenders, alternate route use Pleasant Valley Rd.									
Medic Amb 801 / Medic Amb 2									
Branch X REMS 18									
<b>8. Communications</b>									
Name	Ch	Function	Rx Freq	Rx Tone	Tx Freq	Tx Tone	Notes		
COMMAND: Please refer to Communications Plan.									
CDF T28	9	TACTICAL	151.1825N	192.8	151.1825N	192.8			
A/G TAC	14	AIR TO GROUND	164.1375N		164.1375N				
CALCORD	15	MEDICAL	156.0750N	156.7	156.0750N	156.7	MEDICAL COORDINATION		
GUARD 27	16	EMERGENCY	168.6250N		168.6250N	110.9	EMERGENCY USE ONLY		
<b>9. Prepared by: Name:</b>		J. Heald		RESL		24 Hr Shift:		4	
		Signature: 				12 Hr Shift:		55	
<b>ICS 204</b>		Date/Time: 8/30/2021 2200				Total:		80	



# ASSIGNMENT LIST (ICS 204 WF)

CONTROLLED UNCLASSIFIED  
INFORMATION//BASIC

<b>1. Incident Name:</b>		<b>2. Operational Period:</b>				<b>3. Branch</b>		<b>Division</b>	
<b>Caldor Incident</b>		Date From: 08/31/21	Date To: 09/01/21	Time From: 0700	Time To: 0700	<b>X</b>		<b>I</b>	
<b>4. Operations Personnel:</b>						<b>Page 1 of 2</b>		<b>India</b>	
Operations Section Chief: <b>E. Schwab / B. Monday</b>				Night Ops: <b>T. Ernst</b>					
Branch Director: <b>M. Wallen</b>				Branch Safety: <b>D. White / R. Menise / P. Ryan (12)</b>					
Division/Group Supervisor: <b>J. Miller (12) / J. Jones (T) (12)</b>				Air Attack: <b>F. Abril (T)</b>					
<b>5. Resources Assigned:</b>		<b>** Resources Below in Bold are 12 Hour **</b>							
Resource Identifier	ALS	LWD	Leader	Personnel	Request #	Hours	Reporting Location		
T/F XTO 4250 (3,3,3,3,W/T)			G. Miller	17	E-20221	0700-0700	DP-23		
<b>ENG SRF 342</b>		<b>9/1</b>	<b>J. Leuis</b>	5	<b>E-107</b>	<b>0700-1900</b>	<b>DP-23</b>		
<b>ENG BDF 1R</b>		<b>9/1</b>	<b>A. Tinker</b>	5	<b>E-110</b>	<b>0700-1900</b>	<b>DP-23</b>		
<b>ENG PVT E-288</b>		<b>9/3</b>	<b>C. Debree</b>	3	<b>E-288</b>	<b>0700-1900</b>	<b>DP-23</b>		
<b>ENG PVT E-289</b>		<b>9/9</b>	<b>T. England</b>	3	<b>E-289</b>	<b>0700-1900</b>	<b>DP-23</b>		
<b>ENG PVT E-295</b>		<b>9/9</b>	<b>L. Wallace</b>	3	<b>E-295</b>	<b>0700-1900</b>	<b>DP-23</b>		
<b>ENG PVT E-376</b>		<b>9/9</b>	<b>C. Cudero</b>	3	<b>E-376</b>	<b>0700-1900</b>	<b>DP-23</b>		
<b>ENG PVT E-20650</b>		<b>9/9</b>	<b>H. Stoker</b>	3	<b>E-20650</b>	<b>0700-1900</b>	<b>DP-23</b>		
<b>CRW ENF CRW 25</b>			<b>M. McKurtis</b>	8	<b>O-335</b>	<b>0700-1900</b>	<b>DP-23</b>		
<b>CRW PVT C-33</b>		<b>9/7</b>	<b>A. Avila</b>	20	<b>C-33</b>	<b>0700-1900</b>	<b>DP-23</b>		
<b>DOZ PVT E-259</b>			<b>R. Wyman</b>	1	<b>E-259</b>	<b>0700-1900</b>	<b>DP-23</b>		
<b>DOZ PVT E-261</b>		<b>9/7</b>	<b>L. Herbst</b>	2	<b>E-261</b>	<b>0700-1900</b>	<b>DP-23</b>		
DOZ PVT E-20540			K. Van Pelt	3	E-20540	0700-0700	DP-23		
DOZ PVT E-20637			B. Nettles	3	E-20637	0700-0700	DP-23		
<b>W/T PVT E-20274</b>		<b>9/4</b>	<b>D. Escoffier</b>	1	<b>E-20274</b>	<b>0700-1900</b>	<b>DP-23</b>		
<b>W/T PVT E-20276</b>			<b>R. Straley</b>	1	<b>E-20276</b>	<b>0700-1900</b>	<b>DP-23</b>		
<b>W/T PVT E-20284</b>		<b>9/4</b>	<b>M. Vazzana</b>	1	<b>E-20284</b>	<b>0700-1900</b>	<b>DP-23</b>		
W/T PVT E-20564		9/6	A. D'angelo	2	E-20564	0700-0700	DP-23		
<b>6. Work Assignments:</b>									
Construct control lines as direct as possible.									
Insert progressive hose lays.									
Improve and hold established control lines.									
<b>7. Special Instructions:</b>									
Buckbar Rd. off limits to Water Tenders, alternate route use Pleasant Valley Rd.									
Medic Amb 801 / Medic Amb 2									
Branch X REMS 18									
<b>8. Communications</b>									
Name	Ch	Function	Rx Freq	Rx Tone	Tx Freq	Tx Tone	Notes		
COMMAND: Please refer to Communications Plan.									
CDF T29	10	TACTICAL	151.3475N	192.8	151.3475N	192.8			
A/G TAC	14	AIR TO GROUND	164.1375N		164.1375N				
CALCORD	15	MEDICAL	156.0750N	156.7	156.0750N	156.7	MEDICAL COORDINATION		
GUARD 27	16	EMERGENCY	168.6250N		168.6250N	110.9	EMERGENCY USE ONLY		
<b>9. Prepared by: Name:</b>		J. Heald		RESL		24 Hr Shift:		25	
		Signature: 				12 Hr Shift:		54	
<b>ICS 204</b>		Date/Time: 8/30/2021 2200				Total:		84	



# ASSIGNMENT LIST (ICS 204 WF)

CONTROLLED UNCLASSIFIED  
INFORMATION//BASIC

<b>1. Incident Name:</b>	<b>2. Operational Period:</b>	<b>3. Branch</b>	<b>Division</b>
<b>Caldor Incident</b>	Date From: 08/31/21      Date To: 09/01/21 Time From: 0700              Time To: 0700	<b>X</b>	<b>J</b>
<b>4. Operations Personnel:</b>		<b>Page 1 of 4</b>	<b>Juliet</b>

Operations Section Chief: <b>E. Schwab / B. Monday</b>	Night Ops: <b>T. Ernst</b>
Branch Director: <b>M. Wallen</b>	Branch Safety: <b>D. White / R. Menise / P. Ryan (12)</b>
Division/Group Supervisor: <b>S. Long</b>	Air Attack: <b>F. Abril (T)</b>

5. Resources Assigned:	** Resources Below in Bold are 12 Hour **							
Resource Identifier	ALS	LWD	Leader	Personnel	Request #	Hours	Reporting Location	
STALFD 1001A			M. Castillo	22	E-20876	0700-0700	Sierra Staging	
STC SCU 9160C			C Collins	16	E-20545	0700-0700	Sierra Staging	
STC MMU 9423C			J. Slate	16	E-20894	0700-0700	Sierra Staging	
STC TCU 9442C			J. Acosta	17	E-20541	0700-0700	Sierra Staging	
<b>T/F NEVADA 5 (3,3,3,3,4,DOZ2)</b>			<b>S. Torres</b>	23	<b>E-396</b>	<b>0700-1900</b>	<b>Sierra Staging</b>	
<b>T/F CALDOR 5 (3,3,4,4,6)</b>			<b>M. Gahley</b>	16	<b>E-9249</b>	<b>0700-1900</b>	<b>Sierra Staging</b>	
<b>ENG MTSWS T6</b>			<b>D. Geissal</b>	2	<b>E-269</b>	<b>0700-1900</b>	<b>Sierra Staging</b>	
<b>ENG CTF 641</b>		9/5	<b>E. Horn</b>	4	<b>E-270</b>	<b>0700-1900</b>	<b>Sierra Staging</b>	
<b>ENG COPALX BRUSH 2</b>			<b>K. Cashman</b>	3	<b>E-271</b>	<b>0700-1900</b>	<b>Sierra Staging</b>	
<b>ENG CRBX 84</b>	X		<b>K. Oliver</b>	3	<b>E-377</b>	<b>0700-1900</b>	<b>Sierra Staging</b>	
<b>ENG PNF 931</b>			<b>M. Williams</b>	7	<b>E-378</b>	<b>0700-1900</b>	<b>Sierra Staging</b>	
<b>ENG CORID 1211</b>			<b>S. Menz</b>	3	<b>E-407</b>	<b>0700-1900</b>	<b>Sierra Staging</b>	
<b>ENG PVT E-291</b>			<b>R. Anderson</b>	3	<b>E-291</b>	<b>0700-1900</b>	<b>Sierra Staging</b>	
<b>ENG PVT E-408</b>			<b>A. Martin</b>	3	<b>E-408</b>	<b>0700-1900</b>	<b>Sierra Staging</b>	
STG NEU 9235G (CDCR)		9/12	J. Russell	36	C-20013	0700-0700	Sierra Staging	
CRW LMU INT 1			B. Weldon	13	C-20095	0700-0700	Sierra Staging	
<b>CRW NLTX SLIDE MOUNTAIN</b>		9/6	<b>J. Higgins</b>	19	<b>C-52</b>	<b>0700-1900</b>	<b>Sierra Staging</b>	
<b>CRW NLTX RIFLE PEAK</b>			<b>J. Ellis</b>	21	<b>C-43</b>	<b>0700-1900</b>	<b>Sierra Staging</b>	

**6. Work Assignments:**  
 Construct control lines as direct as possible.  
 Insert progressive hose lays.  
 Improve and hold established control lines.

**7. Special Instructions:**  
 Buckbar Rd. off limits to Water Tenders, alternate route use Pleasant Valley Rd.  
  
 Medic Amb 801 / Medic Amb 2  
 Branch X REMS 18

**8. Communications**

Name	Ch	Function	Rx Freq	Rx Tone	Tx Freq	Tx Tone	Notes
COMMAND: Please refer to Communications Plan.							
CDF T27	8	TACTICAL	159.3075N	192.8	159.3075N	192.8	
A/G TAC	14	AIR TO GROUND	164.1375N		164.1375N		
CALCORD	15	MEDICAL	156.0750N	156.7	156.0750N	156.7	MEDICAL COORDINATION
GUARD 27	16	EMERGENCY	168.6250N		168.6250N	110.9	EMERGENCY USE ONLY

**9. Prepared by: Name:** J. Heald      RESL      24 Hr Shift: 120  
 Signature:       12 Hr Shift: 107  
**ICS 204**      Date/Time: 8/30/2021 2200      Total: 227



# ASSIGNMENT LIST (ICS 204 WF)

CONTROLLED UNCLASSIFIED  
INFORMATION//BASIC

<b>1. Incident Name:</b>	<b>2. Operational Period:</b>	<b>3. Branch</b>	<b>Division</b>
<b>Caldor Incident</b>	Date From: 08/31/21      Date To: 09/01/21 Time From: 0700              Time To: 0700	<b>X</b>	<b>J</b>
<b>4. Operations Personnel:</b>		<b>Page 2 of 4</b>	<b>Juliet</b>

Operations Section Chief: <b>E. Schwab / B. Monday</b>	Night Ops: <b>T. Ernst</b>
Branch Director: <b>M. Wallen</b>	Branch Safety: <b>D. White / R. Menise / P. Ryan (12)</b>
Division/Group Supervisor: <b>S. Long</b>	Air Attack: <b>F. Abril (T)</b>

5. Resources Assigned:	** Resources Below in Bold are 12 Hour **							
Resource Identifier	ALS	LWD	Leader	Personnel	Request #	Hours	Reporting Location	
<b>CRW PVT C-58</b>		<b>9/5</b>	<b>L. Tores</b>	20	<b>C-58</b>	<b>0700-1900</b>	<b>Sierra Staging</b>	
<b>DOZ LNU 1448</b>			<b>B. Madole</b>	2	<b>E-20634</b>	<b>0700-1900</b>	<b>Sierra Staging</b>	
DOZ PVT E-101			P. Bower	2	E-101	0700-0700	Sierra Staging	
<b>DOZ PVT E-264</b>			<b>S. Harvey</b>	1	<b>E-264</b>	<b>0700-1900</b>	<b>Sierra Staging</b>	
DOZ PVT E-392			K. Boyd	3	E-392	0700-0700	Sierra Staging	
DOZ PVT E-20022		8/29	L. Benson	2	E-20022	0700-0700	Sierra Staging	
DOZ PVT E-20023			D. Spalwn	2	E-20023	0700-0700	Sierra Staging	
DOZ PVT E-20025			N. Edwards	2	E-20025	0700-0700	Sierra Staging	
DOZ PVT E-20187			M. Hauber	2	E-20187	0700-0700	Sierra Staging	
DOZ PVT E-20265			T. Norton	2	E-20265	0700-0700	Sierra Staging	
<b>DOZ PVT E-20266</b>			<b>T. Mcauliffe</b>	1	<b>E-20266</b>	<b>0700-1900</b>	<b>Sierra Staging</b>	
DOZ PVT E-20531			C. Enriques	2	E-20531	0700-0700	Sierra Staging	
DOZ PVT E-20532			G. Pascolla	2	E-20532	0700-0700	Sierra Staging	
DOZ PVT E-20636			T. Stevenson	2	E-20636	0700-0700	Sierra Staging	
<b>W/T PVT E-20008</b>			<b>P. Indihar</b>	1	<b>E-20008</b>	<b>0700-1900</b>	<b>Sierra Staging</b>	
<b>W/T PVT E-20009</b>			<b>R. Keene</b>	1	<b>E-20009</b>	<b>0700-1900</b>	<b>Sierra Staging</b>	
<b>W/T PVT E-20017</b>			<b>B. Rose</b>	1	<b>E-20017</b>	<b>0700-1900</b>	<b>Sierra Staging</b>	
<b>W/T PVT E-20173</b>			<b>N. Baldiviez</b>	1	<b>E-20173</b>	<b>0700-1900</b>	<b>Sierra Staging</b>	

**6. Work Assignments:**  
 Construct control lines as direct as possible.  
 Insert progressive hose lays.  
 Improve and hold established control lines.

**7. Special Instructions:**  
 Buckbar Rd. off limits to Water Tenders, alternate route use Pleasant Valley Rd.  
  
 Medic Amb 801 / Medic Amb 2  
 Branch X REMS 18

8. Communications							
Name	Ch	Function	Rx Freq	Rx Tone	Tx Freq	Tx Tone	Notes
COMMAND: Please refer to Communications Plan.							
CDF T27	8	TACTICAL	159.3075N	192.8	159.3075N	192.8	
A/G TAC	14	AIR TO GROUND	164.1375N		164.1375N		
CALCORD	15	MEDICAL	156.0750N	156.7	156.0750N	156.7	MEDICAL COORDINATION
GUARD 27	16	EMERGENCY	168.6250N		168.6250N	110.9	EMERGENCY USE ONLY

<b>9. Prepared by: Name:</b>	J. Heald	RESL	24 Hr Shift: 15
	Signature:		12 Hr Shift: 26
<b>ICS 204</b>	Date/Time: 8/30/2021 2200		Total: 49

# ASSIGNMENT LIST (ICS 204 WF)

CONTROLLED UNCLASSIFIED  
INFORMATION//BASIC

<b>1. Incident Name:</b>		<b>2. Operational Period:</b>				<b>3. Branch</b>		<b>Division</b>	
<b>Caldor Incident</b>		Date From: 08/31/21	Date To: 09/01/21			<b>X</b>		<b>J</b>	
		Time From: 0700	Time To: 0700			<b>Page 3 of 4</b>		<b>Juliet</b>	
<b>4. Operations Personnel:</b>									
Operations Section Chief: <b>E. Schwab / B. Monday</b>				Night Ops: <b>T. Ernst</b>					
Branch Director: <b>M. Wallen</b>				Branch Safety: <b>D. White / R. Menise / P. Ryan (12)</b>					
Division/Group Supervisor: <b>S. Long</b>				Air Attack: <b>F. Abril (T)</b>					
<b>5. Resources Assigned:</b>									
<b>** Resources Below in Bold are 12 Hour **</b>									
Resource Identifier	ALS	LWD	Leader	Personnel	Request #	Hours	Reporting Location		
W/T PVT E-20177			R. Hurl	2	E-20177	0700-0700	Sierra Staging		
<b>W/T PVT E-20280</b>			<b>J. Corley</b>	1	<b>E-20280</b>	<b>0700-1900</b>	<b>Sierra Staging</b>		
<b>MAS PVT E-20035</b>			<b>P. Leuzinger</b>	2	<b>E-20035</b>	<b>0700-1900</b>	<b>Sierra Staging</b>		
<b>MAS PVT E-20036</b>			<b>B. Gardner</b>	1	<b>E-20036</b>	<b>0700-1900</b>	<b>Sierra Staging</b>		
<b>MAST PVT E-20389</b>			<b>S. Hill</b>	2	<b>E-20389</b>	<b>0700-1900</b>	<b>Sierra Staging</b>		
<b>MAST PVT E-20694</b>			<b>D. Udell</b>	1	<b>E-20694</b>	<b>0700-1900</b>	<b>Sierra Staging</b>		
<b>FELB PVT E-476</b>			<b>C. Poston</b>	2	<b>E-476</b>	<b>0700-1900</b>	<b>Sierra Staging</b>		
<b>FALM PVT O-232</b>			<b>C. Brown</b>	2	<b>O-232</b>	<b>0700-1900</b>	<b>Sierra Staging</b>		
<b>FALM PVT O-20140</b>		9/4		2	<b>O-20140</b>	<b>0700-1900</b>	<b>Sierra Staging</b>		
HEQB-T BROWN		9/4	C. Brown	1	O-20279	0700-0700	Sierra Staging		
HEQB GRAHAM			J. Graham	1	O-20019	0700-0700	Sierra Staging		
<b>HEQB WYMAN</b>			<b>K. Wyman</b>	1	<b>O-221</b>	<b>0700-1900</b>	<b>Sierra Staging</b>		
<b>HEQB-T HARNOS</b>			<b>T. Harnos</b>	1	<b>O-217</b>	<b>0700-1900</b>	<b>Sierra Staging</b>		
<b>12 HOUR NIGHT RESOURCES</b>									
<b>T/F CALDOR 7 (4,4,6,6,6)</b>			<b>B. Marra</b>	19	<b>E-9235</b>	<b>1900-0700</b>	<b>Sierra Staging</b>		
<b>ENG IDEIC 61</b>			<b>D. Johnson</b>	3	<b>E-343</b>	<b>1900-0700</b>	<b>Sierra Staging</b>		
<b>ENG TFD 2425</b>			<b>C. Belliston</b>	5	<b>E-307</b>	<b>1900-0700</b>	<b>Sierra Staging</b>		
<b>ENG ASF 631</b>		9/10	<b>T. Brecht</b>	4	<b>E-310</b>	<b>1900-0700</b>	<b>Sierra Staging</b>		
<b>6. Work Assignments:</b>									
Construct control lines as direct as possible.									
Insert progressive hose lays.									
Improve and hold established control lines.									
<b>7. Special Instructions:</b>									
Buckbar Rd. off limits to Water Tenders, alternate route use Pleasant Valley Rd.									
Medic Amb 801 / Medic Amb 2									
Branch X REMS 18									
<b>8. Communications</b>									
Name	Ch	Function	Rx Freq	Rx Tone	Tx Freq	Tx Tone	Notes		
COMMAND: Please refer to Communications Plan.									
CDF T27	8	TACTICAL	159.3075N	192.8	159.3075N	192.8			
A/G TAC	14	AIR TO GROUND	164.1375N		164.1375N				
CALCORD	15	MEDICAL	156.0750N	156.7	156.0750N	156.7	MEDICAL COORDINATION		
GUARD 27	16	EMERGENCY	168.6250N		168.6250N	110.9	EMERGENCY USE ONLY		
<b>9. Prepared by: Name:</b>									
J. Heald				RESL		24 Hr Shift:		4	
Signature: 						12 Hr Shift:		15	
Date/Time: 8/30/2021 2200						Total:		50	
<b>ICS 204</b>									





# ASSIGNMENT LIST (ICS 204 WF)

CONTROLLED UNCLASSIFIED  
INFORMATION//BASIC

<b>1. Incident Name:</b>	<b>2. Operational Period:</b>	<b>3. Branch</b>	<b>Division</b>
<b>Caldor Incident</b>	Date From: 08/31/21      Date To: 09/01/21 Time From: 0700              Time To: 0700	<b>XV</b>	<b>K</b>
<b>4. Operations Personnel:</b>		Page 1 of 2	Kilo

Operations Section Chief: <b>E. Schwab / B. Monday</b>	Night Ops: <b>T. Ernst</b>
Branch Director: <b>B. Loomis (12)</b>	Branch Safety: <b>C. Rutherglen / R. Barton (12) / T. Moyer (12)</b>
Division/Group Supervisor: <b>Abeloe</b>	Air Attack: <b>F. Abril (T)</b>

5. Resources Assigned:	** Resources Below in Bold are 12 Hour **							
Resource Identifier	ALS	LWD	Leader	Personnel	Request #	Hours	Reporting Location	
STC TUU 9410C			W. Goodman	16	E-20197	0700-0700	<b>DP-38</b>	
STC TCU 9441C			B. Brown	16	E-20549	0700-0700	DP-38	
T/F XCA 4054 (3,6,6,6,W/T)			S. Kovacs	16	E-92	0700-0700	DP-38	
T/F XSD 6411 (1,1,3,6,6)		9/7	M. Spaulding	20	E-20239	0700-0700	DP-38	
T/F XTB 4234 (3,3,3,6)			S. Pevenage	17	E-20243	0700-0700	DP-38	
T/F OES 5810 (3,6,6,6,6)		9/6	M. Dafont	17	E-20510	0700-0700	DP-38	
ENG AEU 2759			N. Brothers	3	E-10	0700-0700	DP-38	
ENG AEU 2781			K. Gardner	4	E-20072	0700-0700	DP-38	
ENG XAM 7783				4	E-20075	0700-0700	DP-38	
ENG AEU 2774				4	E-20078	0700-0700	DP-38	
ENG PIO 338			G. Selig	3	E-20080	0700-0700	DP-38	
STG AEU 9279G (CCC)			D. Garnin	30	C-20009	0700-0700	DP-38	
<b>CRW BDF Del Rosa IHC</b>		<b>9/1</b>	<b>D. Borero</b>	16	<b>C-6</b>	<b>0700-1900</b>	<b>DP-38</b>	
<b>CRW TNF TRUCKEE IHC</b>			<b>S. Burghardt</b>	20	<b>C-49</b>	<b>0700-1900</b>	<b>DP-38</b>	
<b>CRW EI Dorado IHC</b>						<b>0700-1900</b>	<b>DP-38</b>	
STL SKU 9260L			D. Cambell	8	E-20904	0700-0700	DP-38	
<b>DOZ PVT E-20902</b>			<b>R. Carrillo</b>	1	<b>E-20902</b>	<b>0700-1900</b>	<b>DP-38</b>	
DOZ PVT E-20903			P. Armstrong	3	E-20903	0700-0700	DP-38	

**6. Work Assignments:**  
 Construct control lines as direct as possible.  
 Insert progressive hose lays.  
 Improve and hold established control lines.

**7. Special Instructions:**  
 Buckbar Rd. off limits to Water Tenders, alternate route use Pleasant Valley Rd.  
  
 Medic Amb 27  
 BRANCH XV FEMP ROJAS / FEMP DUNN

8. Communications							
Name	Ch	Function	Rx Freq	Rx Tone	Tx Freq	Tx Tone	Notes
COMMAND: Please refer to Communications Plan.							
CDF T26	12	TACTICAL	159.2925N	192.8	159.2925N	192.8	
A/G TAC	14	AIR TO GROUND	164.1375N		164.1375N		
CALCORD	15	MEDICAL	156.0750N	156.7	156.0750N	156.7	MEDICAL COORDINATION
GUARD 27	16	EMERGENCY	168.6250N		168.6250N	110.9	EMERGENCY USE ONLY

<b>9. Prepared by: Name:</b>	J. Heald	RESL	24 Hr Shift: 137
	Signature:		12 Hr Shift: 37
<b>ICS 204</b>	Date/Time: 8/30/2021 2200		Total: 198

# ASSIGNMENT LIST (ICS 204 WF)

CONTROLLED UNCLASSIFIED  
INFORMATION/BASIC

<b>1. Incident Name:</b>	<b>2. Operational Period:</b>	<b>3. Branch</b>	<b>Division</b>
<b>Caldor Incident</b>	Date From: 08/31/21      Date To: 09/01/21 Time From: 0700              Time To: 0700	<b>XV</b>	<b>K</b>
<b>4. Operations Personnel:</b>		Page 2 of 2	Kilo

Operations Section Chief: <b>E. Schwab / B. Monday</b>	Night Ops: <b>T. Ernst</b>
Branch Director: <b>B. Loomis (12)</b>	Branch Safety: <b>C. Rutherglen / R. Barton (12) / T. Moyer (12)</b>
Division/Group Supervisor: <b>Abeloe</b>	Air Attack: <b>F. Abril (T)</b>

5. Resources Assigned:		** Resources Below in Bold are 12 Hour **					
Resource Identifier	ALS	LWD	Leader	Personnel	Request #	Hours	Reporting Location
DOZ PVT E-20905			M. Salters	3	E-20905	0700-0700	DP-38
DOZ PVT E-20913			M. Schroff	2	E-20913	0700-0700	DP-38
<b>DOZ PVT E-20697</b>			<b>J. Ellis</b>	1	<b>E-20697</b>	<b>0700-1900</b>	<b>DP-38</b>
<b>W/T PVT E-257</b>			<b>C. Clark</b>	1	<b>E-257</b>	<b>0700-1900</b>	<b>DP-38</b>
W/T PVT E-20003			B. Bedell	2	E-20003	0700-0700	DP-38
<b>W/T PVT E-20006</b>			<b>M. Humphrey</b>	1	<b>E-20006</b>	<b>0700-1900</b>	<b>DP-38</b>
<b>W/T PVT E-20287</b>			<b>T. Dilks</b>	1	<b>E-20287</b>	<b>0700-1900</b>	<b>DP-38</b>
<b>W/T PVT E-20288</b>			<b>R. Barker</b>	1	<b>E-20288</b>	<b>0700-1900</b>	<b>DP-38</b>
<b>W/T PVT E-20565</b>			<b>R. Box</b>	1	<b>E-20565</b>	<b>0700-1900</b>	<b>DP-38</b>
W/T PVT E-20679			D. Negree	2	E-20679	0700-0700	DP-38
<b>FALM PVT O-20479</b>				2	<b>O-20479</b>	<b>0700-1900</b>	<b>DP-38</b>
<b>FALM PVT O-20482</b>			<b>L. Owen</b>	2	<b>O-20482</b>	<b>0700-1900</b>	<b>DP-38</b>
<b>TFLD ABRAMS</b>			<b>S. Abramas</b>	1	<b>O-225</b>	<b>0700-1900</b>	<b>DP-38</b>

**6. Work Assignments:**  
 Construct control lines as direct as possible.  
 Insert progressive hose lays.  
 Improve and hold established control lines.

**7. Special Instructions:**  
 Buckbar Rd. off limits to Water Tenders, alternate route use Pleasant Valley Rd.  
  
 Medic Amb 27  
 BRANCH XV FEMP ROJAS / FEMP DUNN

8. Communications							
Name	Ch	Function	Rx Freq	Rx Tone	Tx Freq	Tx Tone	Notes
COMMAND: Please refer to Communications Plan.							
CDF T26	12	TACTICAL	159.2925N	192.8	159.2925N	192.8	
A/G TAC	14	AIR TO GROUND	164.1375N		164.1375N		
CALCORD	15	MEDICAL	156.0750N	156.7	156.0750N	156.7	MEDICAL COORDINATION
GUARD 27	16	EMERGENCY	168.6250N		168.6250N	110.9	EMERGENCY USE ONLY

<b>9. Prepared by: Name:</b>	J. Heald	RESL	24 Hr Shift: 7
	Signature:		12 Hr Shift: 10
<b>ICS 204</b>	Date/Time: 8/30/2021 2200		Total: 20



# ASSIGNMENT LIST (ICS 204 WF)

CONTROLLED UNCLASSIFIED  
INFORMATION//BASIC

<b>1. Incident Name:</b>	<b>2. Operational Period:</b>	<b>3. Branch</b>	<b>Division</b>
<b>Caldor Incident</b>	Date From: 08/31/21      Date To: 09/01/21 Time From: 0700              Time To: 0700	<b>XV</b>	<b>L</b>
<b>4. Operations Personnel:</b>		Page 1 of 2	Lima

Operations Section Chief: <b>E. Schwab / B. Monday</b>	Night Ops: <b>T. Ernst</b>
Branch Director: <b>B. Loomis (12)</b>	Branch Safety: <b>C. Rutherglen / R. Barton (12) / T. Moyer (12)</b>
Division/Group Supervisor: <b>G. Groneman / J. Chester (12) / K. Perreault (T) (12)</b>	Air Attack: <b>F. Abril (T)</b>

5. Resources Assigned:	** Resources Below in Bold are 12 Hour **							
Resource Identifier	ALS	LWD	Leader	Personnel	Request #	Hours	Reporting Location	
STC NEU 9230C			J. Rochholz	20	E-20892	0700-0700	DP-13	
T/F XMR 2140 (1,3,3,3,W/T)			K. Hamilton	20	E-20340	0700-0700	DP-13	
T/F OES 4803 (3,3,3,6)			R. Bundy	15	E-20544	0700-0700	DP-13	
<b>T/F CALDOR 8 (3,3,4,4,6)</b>			<b>N. Bristol</b>	22	<b>E-9234</b>	<b>0700-1900</b>	<b>DP-13</b>	
<b>ENG BDF 330</b>		9/1	<b>C. Coward</b>	5	<b>E-111</b>	<b>0700-1900</b>	<b>DP-13</b>	
<b>ENG TNF 72</b>		9/3	<b>M. Bradford</b>	5	<b>E-224</b>	<b>0700-1900</b>	<b>DP-13</b>	
<b>ENG SHF 363</b>		9/5	<b>K. Smyth</b>	5	<b>E-357</b>	<b>0700-1900</b>	<b>DP-13</b>	
<b>ENG KNF 16</b>		9/5	<b>J. Morgan</b>	6	<b>E-360</b>	<b>0700-1900</b>	<b>DP-13</b>	
<b>ENG DFPC 3111</b>			<b>D. Gettel</b>	4	<b>E-405</b>	<b>0700-1900</b>	<b>DP-13</b>	
<b>ENG FRX 151</b>			<b>B. Hutchins</b>	4	<b>E-453</b>	<b>0700-1900</b>	<b>DP-13</b>	
<b>ENG NDF 5121</b>		8/31	<b>A. Jares</b>	6	<b>E-20159</b>	<b>0700-1900</b>	<b>DP-13</b>	
ENG TUO 733			J. Santi	4	E-20821	0700-0700	DP-13	
ENG EDH 386	X	9/12	B. Cowles	4	E-20901	0700-0700	DP-13	
<b>ENG PVT E-286</b>		9/10	<b>S. Black Crow</b>	3	<b>E-286</b>	<b>0700-1900</b>	<b>DP-13</b>	
<b>ENG PVT E-290</b>		9/10	<b>K. Colton</b>	3	<b>E-290</b>	<b>0700-1900</b>	<b>DP-13</b>	
<b>ENG PVT E-467</b>			<b>R. Vigil</b>	3	<b>E-467</b>	<b>0700-1900</b>	<b>DP-13</b>	
<b>ENG PVT E-515</b>			<b>W. Wallace</b>	3	<b>E-515</b>	<b>0700-1900</b>	<b>DP-13</b>	
CRW NWS Sierra 2			E. Roussel	26	C-20040	0700-0700	DP-13	

**6. Work Assignments:**  
 Construct control lines as direct as possible.  
 Insert progressive hose lays.  
 Improve and hold established control lines.

**7. Special Instructions:**  
 Buckbar Rd. off limits to Water Tenders, alternate route use Pleasant Valley Rd.  
  
 Medic Amb 27  
 BRANCH XV FEMP ROJAS / FEMP DUNN

8. Communications							
Name	Ch	Function	Rx Freq	Rx Tone	Tx Freq	Tx Tone	Notes
COMMAND: Please refer to Communications Plan.							
NIFC T6	9	TACTICAL	166.7750N		166.7750N		
A/G TAC	14	AIR TO GROUND	164.1375N		164.1375N		
CALCORD	15	MEDICAL	156.0750N	156.7	156.0750N	156.7	MEDICAL COORDINATION
GUARD 27	16	EMERGENCY	168.6250N		168.6250N	110.9	EMERGENCY USE ONLY

<b>9. Prepared by: Name:</b>	J. Heald	RESL	24 Hr Shift: 69
	Signature:		12 Hr Shift: 69
<b>ICS 204</b>	Date/Time: 8/30/2021 2200		Total: 158

# ASSIGNMENT LIST (ICS 204 WF)

CONTROLLED UNCLASSIFIED  
INFORMATION//BASIC

<b>1. Incident Name:</b> <b>Caldor Incident</b>	<b>2. Operational Period:</b> Date From: 08/31/21    Date To: 09/01/21 Time From: 0700    Time To: 0700	<b>3. Branch</b> <b>Division</b> <b>XV</b> <b>L</b> <b>Page 2 of 2</b> <b>Lima</b>
--	---	--

<b>4. Operations Personnel:</b>	
Operations Section Chief: <b>E. Schwab / B. Monday</b>	Night Ops: <b>T. Ernst</b>
Branch Director: <b>B. Loomis (12)</b>	Branch Safety: <b>C. Rutherglen / R. Barton (12) / T. Moyer (12)</b>
Division/Group Supervisor: <b>G. Groneman / J. Chester (12) / K. Perreault (T) (12)</b>	Air Attack: <b>F. Abril (T)</b>

5. Resources Assigned:	** Resources Below in Bold are 12 Hour **						
Resource Identifier	ALS	LWD	Leader	Personnel	Request #	Hours	Reporting Location
CRW NWS Humboldt 1			J. Johnson	25	C-20041	0700-0700	DP-13
<b>CRW TDO ZEPHYR</b>			<b>J. Correll</b>	20	<b>C-20059</b>	<b>0700-1900</b>	<b>DP-13</b>
<b>CRW HUU EEL RIVER 3</b>			<b>B. Glakhone</b>	15	<b>C-20096</b>	<b>0700-1900</b>	<b>DP-13</b>
<b>CRW PVT C-48</b>		9/5	<b>A. Rhea</b>	20	<b>C-48</b>	<b>0700-1900</b>	<b>DP-13</b>
<b>CRW SIERRA FRONT</b>		9/6	<b>A. Sharp</b>	20	<b>C-53</b>	<b>0700-1900</b>	<b>DP-13</b>
DOZ ACF 17			S. Krauss	2	E-20912	0700-0700	DP-13
<b>DOZ PVT E-473</b>			<b>J. Wiley</b>	2	<b>E-473</b>	<b>0700-1900</b>	<b>DP-13</b>
<b>DOZ PVT E-474</b>			<b>J. Freeman</b>	2	<b>E-474</b>	<b>0700-1900</b>	<b>DP-13</b>
<b>DOZ PVT E-475</b>			<b>T. Pair</b>	2	<b>E-475</b>	<b>0700-1900</b>	<b>DP-13</b>
DOZ PVT E-20535			B. Rawley	3	E-20535	0700-0700	DP-13
DOZ PVT E-20538			P. Hatlestad	2	E-20538	0700-0700	DP-13
DOZ PVT E-20639			T. Hewitt	4	E-20639	0700-0700	DP-13
DOZ PVT E-20647			B. Waddell	2	E-20647	0700-0700	DP-13
DOZ PVT E-20659			J. Gillick	2	E-20659	0700-0700	DP-13
<b>W/T BDF 251</b>		8/31	<b>F. Delgado</b>	2	<b>E-67</b>	<b>0700-1900</b>	<b>DP-13</b>
<b>MAS PVT E-234</b>			<b>P. Taets</b>	1	<b>E-234</b>	<b>0700-1900</b>	<b>DP-13</b>
<b>MAST PVT E-20038</b>			<b>R. Meza</b>	1	<b>E-20038</b>	<b>0700-1900</b>	<b>DP-13</b>
<b>FELB PVT E-20037</b>			<b>S. Farkas</b>	1	<b>E-20037</b>	<b>0700-1900</b>	<b>DP-13</b>
TFLD CRIPE		9/11	J. Cripe	1	O-20493	0700-0700	DP-13

**6. Work Assignments:**  
 Construct control lines as direct as possible.  
 Insert progressive hose lays.  
 Improve and hold established control lines.

**7. Special Instructions:**  
 Buckbar Rd. off limits to Water Tenders, alternate route use Pleasant Valley Rd.  
 Medic Amb 27  
 BRANCH XV FEMP ROJAS / FEMP DUNN

8. Communications							
Name	Ch	Function	Rx Freq	Rx Tone	Tx Freq	Tx Tone	Notes
COMMAND: Please refer to Communications Plan.							
NIFC T6	9	TACTICAL	166.7750N		166.7750N		
A/G TAC	14	AIR TO GROUND	164.1375N		164.1375N		
CALCORD	15	MEDICAL	156.0750N	156.7	156.0750N	156.7	MEDICAL COORDINATION
GUARD 27	16	EMERGENCY	168.6250N		168.6250N	110.9	EMERGENCY USE ONLY

<b>9. Prepared by: Name:</b>	J. Heald	RESL	24 Hr Shift: 41
	Signature: 		12 Hr Shift: 84
<b>ICS 204</b>	Date/Time: 8/30/2021 2200		Total: 127

# ASSIGNMENT LIST (ICS 204 WF)

CONTROLLED UNCLASSIFIED  
INFORMATION//BASIC

<b>1. Incident Name:</b> <b>Caldor Incident</b>	<b>2. Operational Period:</b> Date From: 08/31/21    Date To: 09/01/21 Time From: 0700    Time To: 0700	<b>3. Branch</b> <b>Division</b> <b>XV</b> <b>Contingency</b>
<b>4. Operations Personnel:</b>		Page 1 of 3

Operations Section Chief: <b>E. Schwab / B. Monday</b>	Night Ops: <b>T. Ernst</b>
Branch Director: <b>B. Loomis (12)</b>	Branch Safety: <b>C. Rutherglen / R. Barton (12) / T. Moyer (12)</b>
Division/Group Supervisor: <b>T. Thane (12)</b>	Air Attack: <b>F. Abril (T)</b>

5. Resources Assigned:		** Resources Below in Bold are 12 Hour **					
Resource Identifier	ALS	LWD	Leader	Personnel	Request #	Hours	Reporting Location
<b>ENG NWEX 426</b>			<b>J. Estle</b>	3	<b>E-460</b>	<b>0700-1900</b>	<b>DP-32</b>
<b>ENG NDF 5261</b>			<b>A. Arriola</b>	4	<b>E-463</b>	<b>0700-1900</b>	<b>DP-32</b>
ENG NRS 32	X		R. Trainor	4	E-20629	0700-0700	DP-32
<b>ENG PVT E-277</b>		<b>9/5</b>	<b>I. Hofstetter</b>	3	<b>E-277</b>	<b>0700-1900</b>	<b>DP-32</b>
<b>ENG PVT E-323</b>		<b>9/7</b>	<b>Z. Anthis</b>	3	<b>E-323</b>	<b>0700-1900</b>	<b>DP-32</b>
<b>ENG PVT E-458</b>		<b>9/12</b>	<b>E. Smith</b>	3	<b>E-458</b>	<b>0700-1900</b>	<b>DP-32</b>
<b>ENG PVT E-502</b>		<b>9/12</b>	<b>J. Lasalle</b>	3	<b>E-502</b>	<b>0700-1900</b>	<b>DP-32</b>
<b>ENG PVT E-535</b>			<b>I. Shelly</b>	3	<b>E-535</b>	<b>0700-1900</b>	<b>DP-32</b>
<b>ENG PVT E-20466</b>		<b>9/5</b>	<b>L. Brisce</b>	3	<b>E-20466</b>	<b>0700-1900</b>	<b>DP-32</b>
<b>ENG PVT E-20468</b>		<b>9/7</b>	<b>B. Kaltenbach</b>	3	<b>E-20468</b>	<b>0700-1900</b>	<b>DP-32</b>
STL TUU 9416L			S. Braziel	9	E-20596	0700-0700	DP-32
STL LNU 9144L			D. Bohan	9	E-20635	0700-0700	DP-32
<b>DOZ PVT E-29</b>			<b>M. Armstrong</b>	1	<b>E-29</b>	<b>0700-1900</b>	<b>DP-32</b>
DOZ PVT E-263			T. Hargis	2	E-263	0700-0700	DP-32
DOZ PVT E-265			B. Suttles	2	E-265	0700-0700	DP-32
<b>DOZ PVT E-267</b>			<b>K. Honey</b>	2	<b>E-267</b>	<b>0700-1900</b>	<b>DP-32</b>
<b>DOZ PVT E-399</b>			<b>B. Britten</b>	2	<b>E-399</b>	<b>0700-1900</b>	<b>DP-32</b>
DOZ PVT E-20261			M. Dusi	2	E-20261	0700-0700	DP-32

**6. Work Assignments:**  
 Construct control lines as direct as possible.  
 Insert progressive hose lays.  
 Improve and hold established control lines.

**7. Special Instructions:**  
 Buckbar Rd. off limits to Water Tenders, alternate route use Pleasant Valley Rd.  
  
 Medic Amb 27  
 BRANCH XV FEMP ROJAS / FEMP DUNN

8. Communications							
Name	Ch	Function	Rx Freq	Rx Tone	Tx Freq	Tx Tone	Notes
COMMAND: Please refer to Communications Plan.							
A/G TAC	14	AIR TO GROUND	164.1375N		164.1375N		
CALCORD	15	MEDICAL	156.0750N	156.7	156.0750N	156.7	MEDICAL COORDINATION
GUARD 27	16	EMERGENCY	168.6250N		168.6250N	110.9	EMERGENCY USE ONLY

**9. Prepared by: Name:** J. Heald    RESL    24 Hr Shift: 26  
 Signature:     12 Hr Shift: 32  
 ICS 204    Date/Time: 8/30/2021 2200    Total: 61

# ASSIGNMENT LIST (ICS 204 WF)

CONTROLLED UNCLASSIFIED  
INFORMATION//BASIC

<b>1. Incident Name:</b> <b>Caldor Incident</b>	<b>2. Operational Period:</b> Date From: 08/31/21    Date To: 09/01/21 Time From: 0700    Time To: 0700	<b>3. Branch</b> <b>Division</b> <b>XV</b> <b>Contingency</b>
<b>4. Operations Personnel:</b>		Page 2 of 3

Operations Section Chief: <b>E. Schwab / B. Monday</b>	Night Ops: <b>T. Ernst</b>
Branch Director: <b>B. Loomis (12)</b>	Branch Safety: <b>C. Rutherglen / R. Barton (12) / T. Moyer (12)</b>
Division/Group Supervisor: <b>T. Thane (12)</b>	Air Attack: <b>F. Abril (T)</b>

5. Resources Assigned:		** Resources Below in Bold are 12 Hour **					
Resource Identifier	ALS	LWD	Leader	Personnel	Request #	Hours	Reporting Location
DOZ PVT E-20675			J. Worrell	2	E-20675	0700-0700	DP-32
DOZ PVT E-20676			B. Moniz	3	E-20676	0700-0700	DP-32
DOZ PVT E-20677		9/9	D. Goodin	4	E-20677	0700-0700	DP-32
DOZ PVT E-20695			R. Lee	4	E-20695	0700-0700	DP-32
DOZ PVT E-20696			G. Chernoh	3	E-20696	0700-0700	DP-32
DOZ PVT E-20698			J. Robertson	2	E-20698	0700-0700	DP-32
<b>DOZ PVT E-20699</b>			<b>T. Graux</b>	1	<b>E-20699</b>	<b>0700-1900</b>	<b>DP-32</b>
<b>W/T PVT E-256</b>			<b>C. Lewis</b>	1	<b>E-256</b>	<b>0700-1900</b>	<b>DP-32</b>
<b>W/T PVT E-387</b>			<b>P. Holliday</b>	1	<b>E-387</b>	<b>0700-1900</b>	<b>DP-32</b>
<b>MAST PVT E-235</b>			<b>M. Chistian</b>	2	<b>E-235</b>	<b>0700-1900</b>	<b>DP-32</b>
<b>MAST PVT E-20028</b>			<b>A. Harris</b>	1	<b>E-20028</b>	<b>0700-1900</b>	<b>DP-32</b>
<b>MAST PVT E-20756</b>			<b>B. Davidson</b>	2	<b>E20756</b>	<b>0700-1900</b>	<b>DP-32</b>
<b>MAST PVT E-20760</b>			<b>N. Jensen</b>	1	<b>E-20760</b>	<b>0700-1900</b>	<b>DP-32</b>
<b>FALM PVT O-234</b>			<b>T. Bafford</b>	2	<b>O-234</b>	<b>0700-1900</b>	<b>DP-32</b>
<b>FALM PVT O-20480</b>			<b>J. Hagins</b>	2	<b>O-20480</b>	<b>0700-1900</b>	<b>DP-32</b>
<b>FALM PVT O-20484</b>			<b>J. Moglia</b>	2	<b>O-20484</b>	<b>0700-1900</b>	<b>DP-32</b>
<b>HEQB JANES</b>		9/6	<b>B. Janes</b>	1	<b>O-222</b>	<b>0700-1900</b>	<b>DP-32</b>
<b>HEQB-T WEBER</b>		9/6	<b>S. Weber</b>	1	<b>O-218</b>	<b>0700-1900</b>	<b>DP-32</b>

**6. Work Assignments:**  
 Construct control lines as direct as possible.  
 Insert progressive hose lays.  
 Improve and hold established control lines.

**7. Special Instructions:**  
 Buckbar Rd. off limits to Water Tenders, alternate route use Pleasant Valley Rd.  
  
 Medic Amb 27  
 BRANCH XV FEMP ROJAS / FEMP DUNN

8. Communications							
Name	Ch	Function	Rx Freq	Rx Tone	Tx Freq	Tx Tone	Notes
COMMAND: Please refer to Communications Plan.							
A/G TAC	14	AIR TO GROUND	164.1375N		164.1375N		
CALCORD	15	MEDICAL	156.0750N	156.7	156.0750N	156.7	MEDICAL COORDINATION
GUARD 27	16	EMERGENCY	168.6250N		168.6250N	110.9	EMERGENCY USE ONLY

**9. Prepared by: Name:** J. Heald    RESL    24 Hr Shift: 18  
 Signature:     12 Hr Shift: 17  
 ICS 204    Date/Time: 8/30/2021 2200    Total: 35



# ASSIGNMENT LIST (ICS 204 WF)

CONTROLLED UNCLASSIFIED  
INFORMATION//BASIC

<b>1. Incident Name:</b>	<b>2. Operational Period:</b>	<b>3. Branch</b>	<b>Division</b>
<b>Caldor Incident</b>	Date From: 08/31/21      Date To: 09/01/21 Time From: 0700              Time To: 0700	<b>XX</b>	<b>M</b>
<b>4. Operations Personnel:</b>		Page 1 of 2	Mike

Operations Section Chief: <b>E. Schwab / B. Monday</b>	Night Ops: <b>T. Ernst</b>
Branch Director: <b>R. Engler</b>	Branch Safety: <b>B. Hubby / S. Pfeifer / R. Northrup (T)</b>
Division/Group Supervisor: <b>C. Beckmann (T)</b>	Air Attack: <b>F. Abril (T)</b>

5. Resources Assigned:	** Resources Below in Bold are 12 Hour **							
Resource Identifier	ALS	LWD	Leader	Personnel	Request #	Hours	Reporting Location	
ENG OES 1615			R. Snyder	3	E-20764	0700-0700	DP-16	
ENG ARC 1613			J. Conrad	3	E-20766	0700-0700	DP-16	
ENG CRP 662			J. Nilsson	2	E-20767	0700-0700	DP-16	
ENG OES 1312			J. Heunemann	4	E-20771	0700-0700	DP-16	
<b>ENG DIF 441</b>			<b>C. Shakespear</b>	5	<b>E-283</b>	<b>0700-1900</b>	<b>DP-16</b>	
<b>ENG CTF 672</b>			<b>J. Contreras</b>	4	<b>E-427</b>	<b>0700-1900</b>	<b>DP-16</b>	
<b>ENG EVGX E183</b>			<b>P. Amqundson</b>	6	<b>E-452</b>	<b>0700-1900</b>	<b>DP-16</b>	
<b>ENG SMV 7852</b>			<b>R. Mcdermott</b>	2	<b>E-20765</b>	<b>0700-1900</b>	<b>DP-16</b>	
<b>ENG PVT E-424</b>			<b>M. Kern</b>	3	<b>E-424</b>	<b>0700-1900</b>	<b>DP-16</b>	
<b>ENG PVT E-461</b>			<b>J. Little</b>	3	<b>E-461</b>	<b>0700-1900</b>	<b>DP-16</b>	
STG NEU 9234G (CCC)			M. Kidwell	31	C-20012	0700-0700	DP-16	
<b>CRW Roosevelt IHC</b>			<b>L. Money</b>	20	<b>C-26</b>	<b>0700-1900</b>	<b>DP-16</b>	
<b>DOZ PVT E-20700</b>			<b>A. Bennett</b>	1	<b>E-20700</b>	<b>0700-1900</b>	<b>DP-16</b>	
DOZ PVT E-20701			S. Boggs	2	E-20701	0700-0700	DP-16	
DOZ PVT E-20830			D. Martinelli	2	E-20830	0700-0700	DP-16	
DOZ PVT E-20831			R. Branson	2	E-20831	0700-0700	DP-16	
<b>DOZ PVT E-20832</b>			<b>E. Spratt</b>	1	<b>E-20832</b>	<b>0700-1900</b>	<b>DP-16</b>	
<b>W/T PVT E-20015</b>			<b>D. Dixon</b>	1	<b>E-20015</b>	<b>0700-1900</b>	<b>DP-16</b>	

**6. Work Assignments:**  
 Construct control lines as direct as possible.  
 Insert progressive hose lays.  
 Improve and hold established control lines.

**7. Special Instructions:**  
 Buckbar Rd. off limits to Water Tenders, alternate route use Pleasant Valley Rd.  
  
 BRANCH XX FEMP KIRK / FEMP SCHMIER

8. Communications							
Name	Ch	Function	Rx Freq	Rx Tone	Tx Freq	Tx Tone	Notes
COMMAND: Please refer to Communications Plan.							
NIFC T3	10	TACTICAL	168.6000N		168.6000N		
A/G TAC	14	AIR TO GROUND	164.1375N		164.1375N		
CALCORD	15	MEDICAL	156.0750N	156.7	156.0750N	156.7	MEDICAL COORDINATION
GUARD 27	16	EMERGENCY	168.6250N		168.6250N	110.9	EMERGENCY USE ONLY

<b>9. Prepared by: Name:</b>	J. Heald	RESL	24 Hr Shift: 49
	Signature: 		12 Hr Shift: 46
<b>ICS 204</b>	Date/Time: 8/30/2021 2200		Total: 95





# ASSIGNMENT LIST (ICS 204 WF)

CONTROLLED UNCLASSIFIED  
INFORMATION//BASIC

<b>1. Incident Name:</b> <b>Caldor Incident</b>	<b>2. Operational Period:</b> Date From: 08/31/21    Date To: 09/01/21 Time From: 0700    Time To: 0700	<b>3. Branch</b> <b>Division</b> <b>XX</b> <b>N</b>
--	---	--

<b>4. Operations Personnel:</b>		<b>Page 1 of 3</b> <b>November</b>
Operations Section Chief: <b>E. Schwab / B. Monday</b>	Night Ops: <b>T. Ernst</b>	
Branch Director: <b>R. Engler</b>	Branch Safety: <b>B. Hubby / S. Pfeifer / R. Northrup (T)</b>	
Division/Group Supervisor: <b>W. Almand (12) / I. Salsky (PM)</b>	Air Attack: <b>F. Abril (T)</b>	

<b>5. Resources Assigned:</b>		** Resources Below in Bold are 12 Hour **					
Resource Identifier	ALS	LWD	Leader	Personnel	Request #	Hours	Reporting Location
ENG TIA 696		8/29	<b>D. Stordy</b>	4	<b>E-35</b>	<b>0700-1900</b>	<b>DP-13</b>
ENG HTF 451		9/2	<b>J. Hart</b>	5	<b>E-181</b>	<b>0700-1900</b>	<b>DP-13</b>
ENG BOD 1411		9/2	<b>R. Hansen</b>	3	<b>E-203</b>	<b>0700-1900</b>	<b>DP-13</b>
ENG BNP 675		9/5	<b>A. Oggenkamp</b>	3	<b>E-281</b>	<b>0700-1900</b>	<b>DP-13</b>
ENG LKR 8531		9/5	<b>K. Bonham</b>	5	<b>E-282</b>	<b>0700-1900</b>	<b>DP-13</b>
ENG RGF 671		9/13	<b>K. Giardina</b>	5	<b>E-459</b>	<b>0700-1900</b>	<b>DP-13</b>
ENG OKS 96		9/3	<b>D. Morris</b>	2	<b>E-20091</b>	<b>0700-1900</b>	<b>DP-13</b>
ENG PVT E-425			<b>A. Wildgun</b>	3	<b>E-425</b>	<b>0700-1900</b>	<b>DP-13</b>
ENG PVT E-455			<b>B. Cooper</b>	3	<b>E-455</b>	<b>0700-1900</b>	<b>DP-13</b>
ENG PVT E-456			<b>R. Walczyk</b>	2	<b>E-456</b>	<b>0700-1900</b>	<b>DP-13</b>
ENG PVT E-457			<b>B. Cole</b>	2	<b>E-457</b>	<b>0700-1900</b>	<b>DP-13</b>
ENG PVT E-468			<b>J. Waden</b>	3	<b>E-468</b>	<b>0700-1900</b>	<b>DP-13</b>
CRW TCU 4449 (CDF)		9/8	<b>T. Swanson</b>	7	<b>C-20034</b>	<b>0700-1900</b>	<b>DP-13</b>
CRW PVT C-54		9/5	<b>A. Hergert</b>	20	<b>C-54</b>	<b>0700-1900</b>	<b>DP-13</b>
CRW PVT C-55		9/5	<b>J. Foward</b>	20	<b>C-55</b>	<b>0700-1900</b>	<b>DP-13</b>
CRW PVT C-59		9/26	<b>A. Calderon</b>	20	<b>C-59</b>	<b>0700-1900</b>	<b>DP-13</b>
DOZ PVT E-46			M. Emerson	4	E-46	0700-0700	DP-13
DOZ PVT E-20179			J. Snyder	3	E-20179	0700-0700	DP-13

**6. Work Assignments:**  
 Construct control lines as direct as possible.  
 Insert progressive hose lays.  
 Improve and hold established control lines.

**7. Special Instructions:**  
 Buckbar Rd. off limits to Water Tenders, alternate route use Pleasant Valley Rd.

<b>8. Communications</b>							
Name	Ch	Function	Rx Freq	Rx Tone	Tx Freq	Tx Tone	Notes
COMMAND: Please refer to Communications Plan.							
NIFC T1	8	TACTICAL	168.0500N		168.0500N		
A/G TAC	14	AIR TO GROUND	164.1375N		164.1375N		
CALCORD	15	MEDICAL	156.0750N	156.7	156.0750N	156.7	MEDICAL COORDINATION
GUARD 27	16	EMERGENCY	168.6250N		168.6250N	110.9	EMERGENCY USE ONLY

<b>9. Prepared by: Name:</b>	J. Heald	RESL	24 Hr Shift: 4
	Signature:		12 Hr Shift: 103
<b>ICS 204</b>	Date/Time: 8/30/2021 2200		Total: 114

# ASSIGNMENT LIST (ICS 204 WF)

CONTROLLED UNCLASSIFIED  
INFORMATION//BASIC

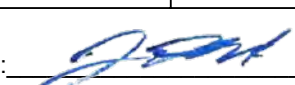
<b>1. Incident Name:</b>		<b>2. Operational Period:</b>				<b>3. Branch</b>		<b>Division</b>	
<b>Caldor Incident</b>		Date From: 08/31/21	Date To: 09/01/21			<b>XX</b>		<b>N</b>	
		Time From: 0700	Time To: 0700			<b>Page 2 of 3</b>		<b>November</b>	
<b>4. Operations Personnel:</b>									
Operations Section Chief: <b>E. Schwab / B. Monday</b>					Night Ops: <b>T. Ernst</b>				
Branch Director: <b>R. Engler</b>					Branch Safety: <b>B. Hubby / S. Pfeifer / R. Northrup (T)</b>				
Division/Group Supervisor: <b>W. Almand (12) / I. Salsky (PM)</b>					Air Attack: <b>F. Abril (T)</b>				
<b>5. Resources Assigned:</b>									
<b>** Resources Below in Bold are 12 Hour **</b>									
Resource Identifier	ALS	LWD	Leader	Personnel	Request #	Hours	Reporting Location		
DOZ PVT E-20182			A. Miller	3	E-20182	0700-0700	DP-13		
DOZ PVT E-20264		9/4	D. Kirby	2	E-20264	0700-0700	DP-13		
DOZ PVT E-20534			A. Bushey	2	E-20534	0700-0700	DP-13		
DOZ PVT E-20539			C. Klauer	3	E-20539	0700-0700	DP-13		
DOZ PVT E-20638			N. Schmidt	3	E-20638	0700-0700	DP-13		
<b>W/T PVT E-388</b>			<b>J. Richardson</b>	1	<b>E-388</b>	<b>0700-1900</b>	<b>DP-13</b>		
<b>W/T PVT E-20153</b>			<b>M. Greer</b>	1	<b>E-20153</b>	<b>0700-1900</b>	<b>DP-13</b>		
W/T PVT E-20178			K. Gray	2	E-20178	0700-0700	DP-13		
<b>W/T PVT E-20277</b>			<b>D. Castle</b>	1	<b>E-20277</b>	<b>0700-1900</b>	<b>DP-13</b>		
W/T PVT E-20324			R. Gold	2	E-20324	0700-0700	DP-13		
<b>W/T PVT E-20705</b>			<b>C. Gomes</b>	1	<b>E-20705</b>	<b>0700-1900</b>	<b>DP-13</b>		
<b>MAST PVT E-58</b>			<b>C. Findleton</b>	1	<b>E-58</b>	<b>0700-1900</b>	<b>DP-13</b>		
<b>MAST PVT E-232</b>			<b>D. West</b>	2	<b>E-232</b>	<b>0700-1900</b>	<b>DP-13</b>		
<b>MAST PVT E-20026</b>			<b>T. Krisman</b>	2	<b>E-20026</b>	<b>0700-1900</b>	<b>DP-13</b>		
<b>MAST PVT E-20027</b>			<b>A. Dinatale</b>	1	<b>E-20027</b>	<b>0700-1900</b>	<b>DP-13</b>		
<b>FELB PVT E-54</b>			<b>R. Fithen</b>	2	<b>E-54</b>	<b>0700-1900</b>	<b>DP-13</b>		
<b>FELB PVT E-56</b>			<b>D. Flanagan</b>	2	<b>E-56</b>	<b>0700-1900</b>	<b>DP-13</b>		
<b>CHIP PVT E-20611</b>			<b>M. Nieves</b>	2	<b>E-20611</b>	<b>0700-1900</b>	<b>DP-13</b>		
<b>6. Work Assignments:</b>									
Construct control lines as direct as possible.									
Insert progressive hose lays.									
Improve and hold established control lines.									
<b>7. Special Instructions:</b>									
Buckbar Rd. off limits to Water Tenders, alternate route use Pleasant Valley Rd.									
<b>8. Communications</b>									
Name	Ch	Function	Rx Freq	Rx Tone	Tx Freq	Tx Tone	Notes		
COMMAND: Please refer to Communications Plan.									
NIFC T1	8	TACTICAL	168.0500N		168.0500N				
A/G TAC	14	AIR TO GROUND	164.1375N		164.1375N				
CALCORD	15	MEDICAL	156.0750N	156.7	156.0750N	156.7	MEDICAL COORDINATION		
GUARD 27	16	EMERGENCY	168.6250N		168.6250N	110.9	EMERGENCY USE ONLY		
<b>9. Prepared by: Name:</b>									
J. Heald					RESL		24 Hr Shift:		14
Signature: 							12 Hr Shift:		15
Date/Time: 8/30/2021 2200							Total:		33
<b>ICS 204</b>									









# ASSIGNMENT LIST (ICS 204 WF)

CONTROLLED UNCLASSIFIED  
INFORMATION//BASIC

<b>1. Incident Name:</b>	<b>2. Operational Period:</b>	<b>3. Branch</b>	<b>Division</b>
<b>Caldor Incident</b>	Date From: 08/31/21      Date To: 09/01/21 Time From: 0700              Time To: 0700	<b>XXX</b>	<b>T / U / W</b>
<b>4. Operations Personnel:</b>		Page 1 of 1	

Operations Section Chief: <b>E. Schwab / B. Monday</b>	Night Ops: <b>T. Ernst</b>
Branch Director:	Branch Safety: <b>B. Diregolo</b>
Division/Group Supervisor: <b>F. Burrows (T) (12)</b>	Air Attack: <b>F. Abril (T)</b>

5. Resources Assigned:		** Resources Below in Bold are 12 Hour **					
Resource Identifier	ALS	LWD	Leader	Personnel	Request #	Hours	Reporting Location
ENG BDF 311		9/1	<b>A. Rodriguez</b>	5	<b>E-108</b>	<b>0700-1900</b>	<b>DP-20</b>
ENG BOD 1301		9/2	<b>N. Walker</b>	3	<b>E-202</b>	<b>0700-1900</b>	<b>DP-20</b>
ENG BOD 412		9/2	<b>W. Burks</b>	5	<b>E-204</b>	<b>0700-1900</b>	<b>DP-20</b>
ENG NSS B5361		9/2	<b>J. Gonzalez</b>	4	<b>E-20168</b>	<b>0700-1900</b>	<b>DP-20</b>
ENG LCD 3605		9/5	<b>M. Munoz</b>	5	<b>E-20362</b>	<b>0700-1900</b>	<b>DP-20</b>
ENG SLR 6257		9/3	<b>W. Hall</b>	4	<b>E-20365</b>	<b>0700-1900</b>	<b>DP-20</b>
CRW PVT C-57		9/5	<b>C. Fox</b>	20	<b>C-57</b>	<b>0700-1900</b>	<b>DP-20</b>
DOZ PVT E-32			<b>G. Mobley</b>	2	<b>E-32</b>	<b>0700-1900</b>	<b>DP-20</b>
W/T PVT E-20005			<b>D. Rempel</b>	1	<b>E-20005</b>	<b>0700-1900</b>	<b>DP-20</b>
W/T PVT E-20707			<b>S. Randleas</b>	1	<b>E-20707</b>	<b>0700-1900</b>	<b>DP-20</b>
FALM PVT O-20141			<b>J. Marshall</b>	2	<b>O-20141</b>	<b>0700-1900</b>	<b>DP-20</b>
FALM PVT O-20142				2	<b>O-20142</b>	<b>0700-1900</b>	<b>DP-20</b>

**6. Work Assignments:**  
 Construct control lines as direct as possible.  
 Insert progressive hose lays.  
 Improve and hold established control lines.

**7. Special Instructions:**  
 Buckbar Rd. off limits to Water Tenders, alternate route use Pleasant Valley Rd.  
 REAF A. Bonskowski

8. Communications							
Name	Ch	Function	Rx Freq	Rx Tone	Tx Freq	Tx Tone	Notes
COMMAND: Please refer to Communications Plan.							
CDF T30	11	TACTICAL	151.3925N	192.8	151.3925N	192.8	
A/G TAC	14	AIR TO GROUND	164.1375N		164.1375N		
CALCORD	15	MEDICAL	156.0750N	156.7	156.0750N	156.7	MEDICAL COORDINATION
GUARD 27	16	EMERGENCY	168.6250N		168.6250N	110.9	EMERGENCY USE ONLY

**9. Prepared by: Name:** J. Heald      RESL      24 Hr Shift: 0  
 Signature:       12 Hr Shift: 51  
 ICS 204      Date/Time: 8/30/2021 2200      Total: 54

# ASSIGNMENT LIST (ICS 204 WF)

CONTROLLED UNCLASSIFIED  
INFORMATION//BASIC

<b>1. Incident Name:</b> <b>Caldor Incident</b>	<b>2. Operational Period:</b> Date From: 08/31/21    Date To: 09/01/21 Time From: 0700    Time To: 0700	<b>3. Branch</b> <b>Staging</b>  <b>ICP</b>
<b>4. Operations Personnel:</b>		Page 1 of 1

Operations Section Chief: <b>E. Schwab / B. Monday</b>	Night Ops: <b>T. Ernst</b>
Branch Director:	Branch Safety:
Division/Group Supervisor:	Air Attack: <b>F. Abril (T)</b>

5. Resources Assigned:		** Resources Below in Bold are 12 Hour **					
Resource Identifier	ALS	LWD	Leader	Personnel	Request #	Hours	Reporting Location
<b>DOZ PVT E-474</b>			<b>J. Freeman</b>	2	<b>E-474</b>	<b>0700-1900</b>	<b>2350 Carson Rd.</b>
DOZ PVT E-20180			E. Roen	3	E-20180	0700-0700	2350 Carson Rd.
DOZ PVT E-20186			D. Cordrey	2	E-20186	0700-0700	2350 Carson Rd.
<b>MAST PVT E-241</b>			<b>C. Johnson</b>	2	<b>E-241</b>	<b>0700-1900</b>	<b>2350 Carson Rd.</b>
<b>MAST PVT E-20757</b>			<b>G. Bates</b>	1	<b>E-20757</b>	<b>0700-1900</b>	<b>2350 Carson Rd.</b>
<b>CHIP PVT E-20612</b>			<b>D. Mills</b>	2	<b>E-20612</b>	<b>0700-1900</b>	<b>2350 Carson Rd.</b>
<b>GRD PVT E-20045</b>			<b>L. Drew</b>	1	<b>E-20045</b>	<b>0700-1900</b>	<b>2350 Carson Rd.</b>
<b>SKDGN PVT E-63</b>			<b>C. Haugen</b>	1	<b>E-63</b>	<b>0700-1900</b>	<b>2350 Carson Rd.</b>
<b>SKDGN PVT E-64</b>		9/1	<b>T. Eggar</b>	2	<b>E-64</b>	<b>0700-1900</b>	<b>2350 Carson Rd.</b>
<b>SKDGN PVT E-65</b>		9/2	<b>C. Gehrke</b>	2	<b>E-65</b>	<b>0700-1900</b>	<b>2350 Carson Rd.</b>
<b>SKDGN PVT E-245</b>			<b>R. Leflar</b>	2	<b>E-245</b>	<b>0700-1900</b>	<b>2350 Carson Rd.</b>

**6. Work Assignments:**  
 Monitor command frequencies.  
 Maintain 3 minute response time.

**7. Special Instructions:**  
 Buckbar Rd. off limits to Water Tenders, alternate route use Pleasant Valley Rd.

8. Communications							
Name	Ch	Function	Rx Freq	Rx Tone	Tx Freq	Tx Tone	Notes
COMMAND: Please refer to Communications Plan.							
CALCORD	15	MEDICAL	156.0750N	156.7	156.0750N	156.7	MEDICAL COORDINATION
GUARD 27	16	EMERGENCY	168.6250N		168.6250N	110.9	EMERGENCY USE ONLY

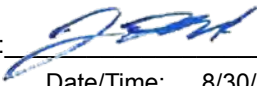
**9. Prepared by: Name:** J. Heald    RESL    24 Hr Shift: 2  
 Signature:     12 Hr Shift: 13  
 Date/Time: 8/30/2021 2200    Total: 20

**ICS 204**



## AIR OPERATIONS SUMMARY ICS-220

**Incident Name / Number**  
Caldor Incident / CA-ENF-024030

**Sunrise** 6:32    **Startup** 7:02    **Cutoff** 19:06    **Sunset** 19:36

**Time Prepared**  
1830

**Shutdown**  
20:06

**Date Prepared**  
Monday, August 30, 2021

**Operational Period - Date**  
Tuesday August 31, 2021

**Prepared By**  
Chance Inwood

**Operational Period - Time**  
0700-0700

**General Remarks, Safety Notes, Hazards, Air Operations Special Equipment, etc.**  
 TRACK ALL DIPSITE LOCATIONS / NUMBER OF DIPS / GALLONS TAKEN.  
 TRACK ALL DROP LOCATIONS / NUMBER OF DROPS / GALLONS DROPPED  
 ALL GPS DATA TO BE COLLECTED IN DEGREES, MINUTES, DECIMAL MINUTES, FORMAT.  
 AVOID Aerial Application of Retardant / Foam / Agent within 300' of Waterways, Bodies of Water, etc.  
 If Retardant / Foam / Agent is Dropped Within These Areas Immediately Notify the AOB/D and Provide the Following Information: Lat / Long, Estimated Number of Gallons and a Map Detailing The Area.

Frequencies	RX	Tone	TX	Tone	AM / FM
CMD 105	172.4500	114.8 (T11)	169.9375	114.8 (T11)	FM
AIR / GROUND - TACTICAL	164.1375		164.1375		FM
NORTH ROTOR VIC	121.0250		121.0250		AM
SOUTH ROTOR VIC	124.0750		124.0750		AM
AIR / GROUND - COMMAND	167.9500		167.9500		FM
AIR TACTICS	163.3375		163.3375		FM
AIR/AIR BRIEFING	126.3750		126.3750		AM
TFR	118.6250		118.6250		AM
TOLC	123.7250		123.7250		FM
DECK PVF	163.1000		163.1000		FM
DECK KRK	168.3500		168.3500		FM
CALCORD - MEDICAL	156.0750	156.7 (6)	156.0750	156.7 (6)	FM
AIRGUARD - Emergency Only	168.6250	110.9 (1)	168.6250		FM

### HELICOPTERS ( Use page 2 if Needed )

FAA #	Type	Make/Model	Helibase	Avail	Start	Remarks	FAA #	Type	Make/Model	Helibase	Avail	Start	Remarks
1048Y	I	S-61	PVF	0800	0800	TANK	516	II	BELL 212 HP	PVF	0800	0800	LONG
3173U	I	S-61	PVF	0800	0800	TANK	205PT	II	BELL 206 A++	PVF	0800	0800	LONG
722HT	I	CH-54	PVF	0800	0800	TANK	2DH	II	BELL UH-1H	PVF	0800	0800	LONG
133TH	I	UH-60	PVF	0800	0800	LONG	205TA	II	BELL 205 A1	PVF	0800	0800	LONG
948CH	I	UH-47	PVF	0800	0800	BUCKET	110NW	II	UH-1H	PVF	0800	0800	BUCKET
473CH	I	UH-47	PVF	0800	0800	BUCKET	117DR	II	UH-1H	PVF	0800	0800	BUCKET
76CG	I	S-67	PVF	0800	0800	HLCO	11NE	II	BELL UH1B	JAQ	0700	0700	LONG
42CU	I	CH-47	PVF	0800	0800	TANK							
43CU	I	CH-47	PVF	0800	0800	TANK	910BR	III	BELL 206 L4	PVF	0800	0800	RECONBUCKET
261CG	I	S-61	PVF	0800	0800	TANK	237BS	III	A-STAR 350	PVF	0800	0800	RECONBUCKET
GUARD 862	I	UH-60	MHR	1100	1100	BUCKET	14HX	III	BELL 407	JAQ	0700	0700	RECONBUCKET
GUARD 863	I	UH-60	MHR	1100	1100	BUCKET							
GUARD 852	I	UH-60	MHR	1100	1100	BUCKET	509	II	BELL 209	PVF	0800	0800	RECONINTEL
GUARD-865	I	UH-60	MHR	4400	4400	BUCKET							
GUARD 866	I	CH-47	MHR	1100	1100	BUCKET							
669RH	I	KAMAN 1200	JAQ	0700	0700	LONG							

### FIXED WING ( Use Page 2 if Needed )

FAA #	Type	Make/Model	Base	Avail	Start	Remarks	FAA #	Type	Make/Model	Base	Avail	Start	Remarks
AA07		AC690	MCC	0800	0800	ATGS							
TBD				0800	0800	ATGS							

## MEDICAL PLAN (ICS 206)

<b>1. Incident Name: Caldor</b>	<b>2. Operational Period:</b>	Date From:	8/31/21	Date To:	9/1/21
		Time From:	700	Time To:	700

<b>3. Medical Aid Stations:</b>			
Name	Location	Contact Number/Freq	Physician
CAL MAT	ICP		Yes
MERT	Growlersburg Camp		Yes

<b>4. Transportation (indicate air or ground):</b>			
Ambulance Service	Location	Contact Number	Level of Service
Guard 840 24 Hr (AIR)	Reno-Tahoe INTL Airport (KRNO)	Caldor Comm	ALS
Private Ambulances (GROUND)	All Branches	Caldor Comm	ALS
REMS 18	All Branches	Caldor Comm	ALS

<b>5. Hospitals:</b>							
Hospital Name	Address,	Contact Number(s)/ Frequency	Travel Time		Trauma Center	Burn Center	Helipad
	Lat & Long Helipad		Air	Ground			
Marshal Medical Center	1100 Marshal Way, Placerville	530-622-1441	5 Min	10 Min	Level 3	<input type="checkbox"/>	<input type="checkbox"/>
Sutter Amador Hospital	200 Mission Blvd, Jackson <b>Lat 38° 21.05'N Long 120° 45.85'W</b>	209-223-7500	30 Min	1.5 Hrs	Level 4	<input type="checkbox"/>	kj.
Sutter Roseville	1 Medical Plaza Dr. Roseville <b>Lat 38° 45.97'N Long 121° 14.87' W</b>	916-781-1200	45 Min	3 Hrs	Level 2	<input type="checkbox"/>	<input checked="" type="checkbox"/>
Renown Regional Hospital	1155 Mill St. Reno, NV <b>Lat 39° 31.30'N Long 119° 47.44'W</b>	775-982-2005	45 Min	2 Hrs	Level 2	<input type="checkbox"/>	<input checked="" type="checkbox"/>
UC Davis Medical Center	2315 Stockton Blvd. Sacramento <b>Lat 38° 33.28'N Long 121° 27.35'W</b>	916-734-5669	55 Min	1.5 Hrs	Level 1	<input checked="" type="checkbox"/>	<input checked="" type="checkbox"/>

<p><b>6. Special Medical Emergency Procedures</b></p> <p><b>Line Emergency</b> Crew Supervisor will contact Division Supervisor with patient complaint/condition and location.</p> <ul style="list-style-type: none"> <li>- Division Group Supervisor Contacts:             <ol style="list-style-type: none"> <li>1. Closest EMS resource</li> <li>2. Caldor Communications</li> </ol> </li> <li>- Communications Unit Contacts:             <ol style="list-style-type: none"> <li>1. Ground or Air ambulance as requested.</li> <li>2. Operations</li> <li>3. Safety</li> </ol> </li> <li>- Division Supervisor or designee will serve as point of contact and run medical emergency on assigned channel.             <ol style="list-style-type: none"> <li>1. A pre-assigned tactical frequency (i.e. CALCORD) should be used for IWI and only for duration of the emergency.</li> </ol> </li> <li>- Communications Unit will clear the Command channel for emergency traffic as needed for duration of the need.</li> <li>- Medical Unit contacts             <ol style="list-style-type: none"> <li>1. Communications</li> <li>2. Operations</li> <li>3. Crew Supervisor</li> </ol> </li> </ul>	<p><b>Injury Reporting Procedures</b></p> <p><b>Nature of Injury:</b> _____</p> <p><b>Location of Patient:</b> _____</p> <p><b>Point of Contact:</b> _____</p> <p><b>Transportation Requested by:</b> Air _____ Ground _____</p> <p><b>Point of Pick-Up:</b> _____</p> <p style="padding-left: 40px;"><b>Lat:</b> _____ <b>Long:</b> _____</p> <p><b>Patient Unit ID:</b> _____</p> <p><b>Is an EMT with Patient:</b> Yes _____ No _____</p> <p><b>Age:</b> _____ <b>Sex:</b> Male _____ Female _____</p> <p><b>ALL EMERGENCIES---Secure the area and identify witnesses for later investigation. Keep an accurate log of events.</b></p> <p><b>**IN CAMP EMERGENCY**</b></p> <p><b>Contact Caldor Communications</b></p>
--	---

Check box if aviation assets are utilized for rescue. If assets are used, coordinate with Air Operations.

<b>7. Prepared by:</b>	J. Davis MEDL	Signature:
<b>8. Approved by:</b>	J. Rabuck SOF1	Signature:

ICS 206	NIMS IAP	Date/Time:	08/30/21 1700
---------	----------	------------	---------------

# ICS 205 - INCIDENT RADIO COMMUNICATIONS PLAN

<b>1. Incident Name:</b> Caldor Incident BRANCHES 1 / 15 / 20:CALDOR Z1		<b>2. Date/Time Prepared</b> Date: 08/30/2021 Time: 1600		<b>3. Operational Period:</b> Date To: 09/01/21 Time To: 0700	
---	--	--	--	---	--

4. Communications								
Ch#	Function	Name	Assigned To	Rx Freq	Rx Tone	Tx Freq	Tx Tone	Notes
1	COMMAND	CMD 105	ALL BRANCHES	172.4500N	114.8	166.9375N	114.8	SACRAMENTO PEAK
2	COMMAND	CMD 109	ALL BRANCHES	170.3875N	114.8	162.1750N	114.8	BIG HILL
3	COMMAND	CMD 104	ALL BRANCHES	170.7625N	114.8	165.6250N	114.8	NORTH OF HWY 50 BETWEEN DP 21 AND DP 24
4	COMMAND	CMD 1	ALL BRANCHES	170.9750N	114.8	168.7000N	114.8	LEEK SPRINGS
5	COMMAND	CMD 11	ALL BRANCHES	170.6875N	114.8	166.575N	114.8	GRIZZLY FLATS AREA
6	COMMAND	CMD 113	ALL BRANCHES	170.3125N	114.8	165.6750N	114.8	KIRKWOOD MOUNTAIN
7	COMMAND	CMD 116	ALL BRANCHES	171.0375N	114.8	162.5875N	114.8	SCOUT PEAK
8	TACTICAL	NIFC T1	DIV N	168.0500N		168.0500N		
9	TACTICAL	NIFC T6	DIV D / DIV L	166.7750N		166.7750N		
10	TACTICAL	NIFC T3	DIV M	168.6000N		168.6000N		
11	TACTICAL	NIFC T7	DIV P	168.2500N		168.2500N		
12	TACTICAL	CDF T26	DIV A / DIV K	159.2925N	192.8	159.2925N	192.8	
13	A/G CMD	A/G CMD	ALL BRANCHES	167.9500N		167.9500N		
14	AIR TO GROUND	A/G TAC	ALL BRANCHES	164.1375N		164.1375N		
15	MEDICAL	CALCORD	ALL BRANCHES	156.0750N	156.7	156.0750N	156.7	MEDICAL COORDINATION
16	EMERGENCY	GUARD 27	ALL BRANCHES	168.6250N		168.6250N	110.9	EMERGENCY USE ONLY
17								
18								
19								
20	EMERGENCY	GUARD 27	ALL BRANCHES	168.6250N		168.6250N	110.9	EMERGENCY USE ONLY

**5. Special Instructions**  
 TO CONFIRM YOU HAVE THE MOST CURRENT CLONE, ENSURE YOUR DISPLAY OF CHANNEL 16 OR 20 MATCHES CHANNEL 16 OR 20 OF THE 205 - HEIGHT AND POWER ARE KEY WHEN USING RADIOS; BE AT A HIGH POINT, USE A MOBILE IF POSSIBLE, AND USE RADIO RELAYS WHEN NEEDED

<b>6. Prepared by (Communications Unit Leader):</b> Name: J. BROOKS / B. RAPP		Signature: 
ICS 205 - CONTROLLED UNCLASSIFIED INFORMATION//BASIC		Date/Time: 08/30/21 1600



# ICS 205 - INCIDENT RADIO COMMUNICATIONS PLAN

<b>1. Incident Name:</b> Caldor Incident BRANCHES 10 / 30:CALDOR Z2		<b>2. Date/Time Prepared</b> Date: 08/30/2021 Time: 1600		<b>3. Operational Period:</b> Date From: 08/31/21 Time From: 0700		Date To: 09/01/21 Time To: 0700		
<b>4. Communications</b>								
Ch#	Function	Name	Assigned To	Rx Freq	Rx Tone	Tx Freq	Tx Tone	Notes
1	COMMAND	CMD 105	ALL BRANCHES	172.4500N	114.8	166.9375N	114.8	SACRAMENTO PEAK
2	COMMAND	CMD 109	ALL BRANCHES	170.3875N	114.8	162.1750N	114.8	BIG HILL
3	COMMAND	CMD 104	ALL BRANCHES	170.7625N	114.8	165.6250N	114.8	NORTH OF HWY 50 BETWEEN DP 21 AND DP 24
4	COMMAND	CMD 1	ALL BRANCHES	170.9750N	114.8	168.7000N	114.8	LEEK SPRINGS
5	COMMAND	CMD 11	ALL BRANCHES	170.6875N	114.8	166.575N	114.8	GRIZZLY FLATS AREA
6	COMMAND	CMD 113	ALL BRANCHES	170.3125N	114.8	165.6750N	114.8	KIRKWOOD MOUNTAIN
7	COMMAND	CMD 116	ALL BRANCHES	171.0375N	114.8	162.5875N	114.8	SCOUT PEAK
8	TACTICAL	CDF T27	DIV J	159.3075N	192.8	159.3075N	192.8	
9	TACTICAL	CDF T28	DIV H / DIV R	151.1825N	192.8	151.1825N	192.8	
10	TACTICAL	CDF T29	DIV I	151.3475N	192.8	151.3475N	192.8	
11	TACTICAL	CDF T30	DIV T/U/W / DIV F/G	151.3925N	192.8	151.3925N	192.8	
12								
13	A/G CMD	A/G CMD	ALL BRANCHES	167.9500N		167.9500N		
14	AIR TO GROUND	A/G TAC	ALL BRANCHES	164.1375N		164.1375N		
15	MEDICAL	CALCORD	ALL BRANCHES	156.0750N	156.7	156.0750N	156.7	MEDICAL COORDINATION
16	EMERGENCY	GUARD 27	ALL BRANCHES	168.6250N		168.6250N	110.9	EMERGENCY USE ONLY
17								
18								
19								
20	EMERGENCY	GUARD 27	ALL BRANCHES	168.6250N		168.6250N	110.9	EMERGENCY USE ONLY
<b>5. Special Instructions</b>								
TO CONFIRM YOU HAVE THE MOST CURRENT CLONE, ENSURE YOUR DISPLAY OF CHANNEL 16 OR 20 MATCHES CHANNEL 16 OR 20 OF THE 205 - HEIGHT AND POWER ARE KEY WHEN USING RADIOS; BE AT A HIGH POINT, USE A MOBILE IF POSSIBLE, AND USE RADIO RELAYS WHEN NEEDED								
<b>6. Prepared by (Communications Unit Leader):</b> Name: J. BROOKS / B. RAPP				Signature: 		Date/Time: 08/30/21 1600		
ICS 205 - CONTROLLED UNCLASSIFIED INFORMATION//BASIC								

# ICS 205 - INCIDENT RADIO COMMUNICATIONS PLAN

CONTROLLED UNCLASSIFIED  
INFORMATION//BASIC

<b>1. Incident Name:</b> AEU / ENF INITIAL ATTACK ONLY	<b>2. Date/Time Prepared</b> Date: 08/30/2021 Time: 1600	<b>3. Operational Period:</b> Date To: 09/01/21 Time To: 0700
--	--	---

4. Communications								
Ch#	Function	Name	Assigned To	Rx Freq	Rx Tone	Tx Freq	Tx Tone	Notes
1	COMMAND	ENFADM 1		172.3250N	156.7	165.2250N	110.9	FOREST ADMIN Tone 1-Alder
2	COMMAND	ENFADM 2		172.3250N	156.7	165.2250N	123.0	FOREST ADMIN Tone 2-Leek Springs
3	COMMAND	ENFADM 4		172.3250N	156.7	165.2250N	136.5	FOREST ADMIN Tone 4-Big Hill
4	COMMAND	ENFADM 6		172.3250N	156.7	165.2250N	156.7	FOREST ADMIN Tone 6-Echo Summit
5	COMMAND	XAM CT10		154.7625N	123.0	159.1800N	107.2	AMADOR CMD Tone 10-Leek Springs
6	COMMAND	XAM CT11		154.7625N	123.0	159.1800N	114.8	AMADOR CMD Tone 11-Zion Mountain
7	COMMAND	XED CT11		155.9025N	186.2	159.2775N	114.8	EL DORADO CMD Tone 11-Union
8	COMMAND	XED CT1		155.9025N	186.2	159.2775N	110.9	EL DORADO CMD Tone 1-Alder
9	COMMAND	XED CT4		155.9025N	186.2	159.2775N	136.5	EL DORADO CMD Tone 4-Big Hill
10	TACTICAL	R5 T4		166.5500N		166.5500N		REGION 5 TAC 4
11	TACTICAL	R5 T5		167.1125N		167.1125N		REGION 5 TAC 5
12	TACTICAL	R5 T6		168.2375N		168.2375N		REGION 5 TAC 6
13	TACTICAL	CDF T2		151.1600N	192.8	151.1600N	192.8	
14	TACTICAL	CDF T8		151.3700N	192.8	151.3700N	192.8	
15	AIR TO GROUND	A/G TAC	AIR TO GROUND	164.1375N		164.1375N		
16	EMERGENCY	GUARD	EMERGENCY	168.6250N		168.6250N	110.9	EMERGENCY USE ONLY
17								
18								
19								
20	EMERGENCY	GUARD	EMERGENCY	168.6250N		168.6250N	110.9	EMERGENCY USE ONLY

**5. Special Instructions**  
 TO CONFIRM YOU HAVE THE MOST CURRENT CLONE, ENSURE YOUR DISPLAY OF CHANNEL 16 OR 20 MATCHES CHANNEL 16 OR 20 OF THE 205 - HEIGHT AND POWER ARE KEY WHEN USING RADIOS; BE AT A HIGH POINT, USE A MOBILE IF POSSIBLE, AND USE RADIO RELAYS WHEN NEEDED

<b>6. Prepared by (Communications Unit Leader):</b> Name: J. BROOKS / B. RAPP	Signature: 
ICS 205 - CONTROLLED UNCLASSIFIED INFORMATION//BASIC	Date/Time: 08/30/21 1830



## Caldor Ground Support

### *Location*

2441 Headington Road  
Placerville, CA 95667

### *Fuel Locations*

#### *Card Lock*

Dawson Oil Company  
321 Pleasant Valley Rd  
Diamond Springs, CA 95619

### *Line Locations (DIESEL ONLY)*

#### *Drop Point 21*

13200 Hwy 50  
Kyburz, CA 95720

#### *Indian Diggins School*

6020 Omo Ranch Rd  
Somerset, CA 95684

### *Contacts*

**GSUL-** Jeremy Christofferson (951) 287-0886  
**GSUL(T)-** Jason Truelock- (209) 419-3678  
**EQPM-** Fidel Fernandez (909) 520-1770  
**Repairs-** FEM Scott Hogan (530) 708-2730  
**Transportation-** Bob Johnson (530) 360-6313

### *Additional Addresses*

El Dorado Shop  
5660 Mother Lode Dr  
Placerville, CA 95667



# **The Training Specialist Has Arrived!**

**PLEASE STOP BY THE TRAINING SPECIALIST OFFICE SO WE CAN START THE DOCUMENTATION PROCESS**

**\*\*\*We do not utilize remote check-in.\*\*\*  
I look forward to meeting you!**

**Any questions please contact the Training Specialist:  
Shane Vargas (530) 410-4225**



---

## DEMOBILIZATION PLAN - SUMMARY CALDOR FIRE INCIDENT CA-ENF-024030

### GENERAL INFORMATION

The Demobilization Plan is developed to facilitate the orderly removal and checkout of resources on the incident. By definition, surplus personnel are available for release if they have rested for a minimum of 8 hours, are cleaned up, outfitted and have a vehicle ready to depart to their next destination.

### GENERAL GUIDELINES

- **NO RESOURCES WILL LEAVE THE INCIDENT UNTIL AUTHORIZED TO DO SO BY THE DEMOB UNIT.**
- Efforts will be made to ensure that all released personnel arrive at their destination prior to 2200 hours.
- All Resources will arrive at the Demobilizations Unit at their scheduled time Only.
- All government and hired vehicles leaving the incident will have a safety inspection. If a vehicle is within 1,000 miles of a "B" service, it is the responsibility of the resource to contact Ground Support and have an oil change prior to their scheduled demobilization time.
- **All Rental Vehicles will receive a safety inspection prior to leaving the incident.**
- All trainees are to keep their time up to date and report to the Training Specialist with their task books and evaluations prior to completion of the demobilization process.
- All strike team leaders are responsible to call **North Ops at 1-530-224-2466** immediately upon being released from the incident

### RESPONSIBILITIES

**Unit Leaders** will declare resources excess to their **Section Chief**. **Section Chiefs** will declare excess resources to the Planning Section Chief through the **Resource Unit Leader**. This should be done 36 hours in advance of anticipated release. Use the **Declaration of Excess Resources sheet or General Message Form (ICS-213)** to list all excess resources. Include the resource name, request number, name of person, date and time of declared excess, and time in which the resource will be eligible to leave. Send to the **RESOURCE UNIT** where the resource will be determined to be surplus to the incident. Surplus resources will then be able to report to the **DEMOB UNIT**, receive a Demobilization Checkout Form (ICS 221), get the appropriate ICS 221 signatures, and then return the completed ICS 221 to the DEMOB UNIT prior to final release or reassignment. Resources are not to contact **South Ops** or the expanded dispatch center unless instructed to do so by the Demobilization Unit.

### RELEASE PRIORITIES

1. Organized fire departments
2. OES engines
3. Hired personnel and equipment
4. Other agencies (USFS, BLM, etc.)
5. Out of region CAL FIRE forces
6. Within Region CAL FIRE Forces
7. Unit CAL FIRE Forces

### TRAVEL INFORMATION

All resources will meet agency specific requirements on hours of travel per day. For CAL FIRE hand crews, a full 24 hour reset period shall be adhered to before departing from the incident. After a crew's last operational period they shall begin the demobilization release procedure during their 24 hour off shift. In addition, they must use the following complete 24 hour period as reset time before they depart from the incident.



## FINANCE MESSAGE

### FEDERAL RESOURCES

- Refer to Caldor Federal Finance Procedures

### CAL FIRE TIME UNIT (Personnel and Hired Equipment)

- CAL FIRE PERSONNEL – Ensure you have started your eFC-33's and update after each shift. Please make sure Epay schedules are up to date.
- HIRED EQUIPMENT SUPPLIERS – Check-in with the TIME Unit and drop off your agreements.

### DIVISION / GROUP - LINE SUPERVISORS

- Please turn in hired equipment shift tickets at the end of each shift.
- **\*\*Please include the request number on the shift ticket.\*\***
- SHIFT TICKET BOOKS – Available in the TIME Unit for agency line supervisors only.

### COMP / CLAIMS

- Damage Claims (suppression, property, vehicle)
  - ICS-213. We will need location, description of damages, and your contact information.



# CALDOR FEDERAL FINANCE PROCEDURES



Finance Email: [2021.caldor.finance@firenet.gov](mailto:2021.caldor.finance@firenet.gov)

Finance Hotline: 530-330-5450

## Directions for emailing Documents:

<p style="text-align: center;"><b>Federal Contract Resources</b></p> <p>Send To: <a href="mailto:2021.caldor.finance@firenet.gov">2021.caldor.finance@firenet.gov</a>  <b>SUBJECT: Include Key Word: <i>Equipment</i></b></p>	<p style="text-align: center;"><b>Federal Overhead and Crews</b></p> <p>Send To: <a href="mailto:2021.caldor.finance@firenet.gov">2021.caldor.finance@firenet.gov</a>  <b>SUBJECT: Include Key Word: <i>Time</i></b></p>
---	--

## DOCUMENTS TO EMAIL TO FINANCE

	<p><b>Federal Overhead and Crews</b></p>	<p>Regular Government Personnel &amp; ADs attachments:  <b>@Check-In:</b> Crew Manifests, MOUs, or Cooperative Agreement (if applies), AD Casual Hire Sheet/RO  <b>Daily:</b> Crew Time Report (CTR), Shift Ticket (<i>when applies</i>), receipts (fuel issues, travel receipts, etc.)  <b>@Demob:</b> Signed OF288, Final Equipment Use Invoice</p>
	<p><b>Federal Contract Resources</b></p>	<p>Private: Contractor Attachments:  <b>@Check-In:</b> Resource Order, Full Contract/Agreement, Certifications  <i>(if required)</i>, Pre-Inspection  <b>Daily:</b> SHIFT Tickets, receipts (fuel issues, claims, etc.)  <b>@Demob:</b> Contractor Evaluations, Final Shift Tickets and receipt for Addition/Deductions, Post-Inspection, Final Signed Invoices</p>

## FEDERAL FINANCE DEMOB PROCEDURES

**All Resources** will be sent their **DRAFT OF-288/OF-286's** via the Finance email. 12 hours will be provided to allow the resource to review their document and reply back to Finance with the statement "No Corrections Necessary" or a description of any issues. After Finance receives the email, any discrepancies will be resolved. Next, the resource is sent the **FINAL DOCUMENT** for signature. They will then email the signed document back to Finance, if able. Finance will then sign the **FINAL DOCUMENT** and email it back to the resource. This completes the process.



# SHIFT TICKET EXAMPLE

EMERGENCY SHIFT TICKET and EVALUATION FORM						Contractor Name <b>DOZER DUDE</b>							
Incident or Project Name <b>CALDOR</b>		Incident Number <b>CAENF024030</b>		Request Number <b>E#</b>		Operator #1 <b>BOB SMITH</b>	Operator #2 <b>TOM SMITH</b>						
Agreement Number <b>XXX - 000000 - 00</b>						Operator Furnished By: <input checked="" type="checkbox"/> Contractor <input type="checkbox"/> Government							
Equipment Make <b>CAT</b>			Equipment Model / Type <b>D6XM</b>			Operating Supplies Furnished By: <input checked="" type="checkbox"/> Contractor <input type="checkbox"/> Government							
Serial Number <b>111111</b>			Licence Number <b>111111</b>			Equipment Status <input checked="" type="checkbox"/> Inspected <input checked="" type="checkbox"/> Under Agreement <input type="checkbox"/> Released by Government <input type="checkbox"/> Withdrawn by Contractor							
Equipment Use (Circle) <b>Hours</b> Days / Miles						Remarks/Comments **  <b>NO DAMAGE/ NO CLAIMS</b>							
Date Mo / Day	Start	Stop	Work	Assignment									
<b>8/18</b>	<b>0700</b>	<b>2400</b>	<b>17</b>	<b>DIV M</b>									
<b>8/19</b>	<b>0001</b>	<b>0700</b>	<b>7</b>	<b>DIV M</b>									
Vendor Rating						Govt. Rep. Name and Position - PRINT <b>Mike Weber</b>							
<table border="1"> <tr> <td></td> <td>Poor*</td> <td>Avg.</td> <td>Good</td> <td>Exc.</td> <td>N/A</td> </tr> </table>							Poor*	Avg.	Good	Exc.	N/A	Govt. Rep. Signature <i>Mike Weber</i>	
	Poor*	Avg.	Good	Exc.	N/A								
Met Performance Expectations						Contractor Signature <i>Bob Smith</i>							
Equipment in Safe Working Condition						Date <b>07/13/21</b> Time <b>0800</b>							
Operator Skill Level						Overall Performance							
Operates Safely						<p>* NOTE: Any rating of POOR requires an explanation in Comment Section.</p> <p>**Final evaluation or for more documentation, use an ICS Form 230 or equivalent.</p>							
Operator's Cooperation Level						CALFIRE 297 (Rev 3-2011)							
Overall Performance						<p>Pink - Finance      Blue - Home Unit HE Coordinator      Yellow - Vendor      White - Govt Representative</p>							

EMERGENCY SHIFT TICKET and EVALUATION FORM						Contractor Name <b>DUDE TRANSPORT</b>							
The responsible Government Officer will complete this form each shift													
Incident or Project Name <b>CALDOR</b>		Incident Number <b>CAENF024030</b>		Request Number <b>E # Here</b>		Operator #1 <b>BOB SMITH</b>	Operator #2 <b>TOM SMITH</b>						
Agreement Number <b>XXX - 000000 - 00</b>						Operator Furnished By: <input checked="" type="checkbox"/> Contractor <input type="checkbox"/> Government							
Equipment Make <b>TRANSPORT/ KENWORTH</b>			Equipment Model / Type <b>COZAD TRAILER /26 WHEELS</b>			Operating Supplies Furnished By: <input checked="" type="checkbox"/> Contractor <input type="checkbox"/> Government							
Serial Number <b>1XP3ESMP14239012</b>			Licence Number <b>9999999</b>			Equipment Status <input checked="" type="checkbox"/> Inspected <input checked="" type="checkbox"/> Under Agreement <input type="checkbox"/> Released by Government <input type="checkbox"/> Withdrawn by Contractor							
Equipment Use (Circle) <b>Hours</b> Days / Miles						Remarks/Comments **  <b>NO DAMAGE/ NO CLAIMS</b>							
Date Mo / Day	Start	Stop	Work	Assignment									
<b>8/18</b>	<b>0700</b>	<b>2400</b>	<b>17</b>	<b>DIV M</b>									
<b>8/19</b>	<b>0001</b>	<b>0700</b>	<b>7</b>	<b>DIV M</b>									
Vendor Rating						Govt. Rep. Name and Position - PRINT <b>Mike Weber</b>							
<table border="1"> <tr> <td></td> <td>Poor*</td> <td>Avg.</td> <td>Good</td> <td>Exc.</td> <td>N/A</td> </tr> </table>							Poor*	Avg.	Good	Exc.	N/A	Govt. Rep. Signature <i>Mike Weber</i>	
	Poor*	Avg.	Good	Exc.	N/A								
Met Performance Expectations						Contractor Signature <i>Bob Smith</i>							
Equipment in Safe Working Condition						Date <b>07/13/21</b> Time <b>0800</b>							
Operator Skill Level						Overall Performance							
Operates Safely						<p>* NOTE: Any rating of POOR requires an explanation in Comment Section.</p> <p>**Final evaluation or for more documentation, use an ICS Form 230 or equivalent.</p>							
Operator's Cooperation Level						CALFIRE 297 (Rev 3-2011)							
Overall Performance						<p>Pink - Finance      Blue - Home Unit HE Coordinator      Yellow - Vendor      White - Govt Representative</p>							

Turn shift tickets into Time Unit.



<b>INCIDENT NAME:</b>	
<b>INCIDENT #:</b>	
<b>STRIKE TEAM ID:</b>	

<b>COMMIT DATE:</b>	
<b>COMMIT TIME:</b>	

REQUEST #		STRIKE TEAM LEADER NAME	CLASSIFICATION	CELL #	DUTY DAYS	HOME STATION
EQUIP #						
ID X #.						

REQUEST #		PERSONNEL NAMES	CLASSIFICATION	CELL #	DUTY DAYS	HOME STATION
EQUIP #						
ID X #.						

<b>DOZER/CHAIN SAW HOURS:</b>	DATE:	HRS:	DATE:	HRS:	DATE:	HRS:	DATE:	HRS:	DATE:	HRS:
-------------------------------	-------	------	-------	------	-------	------	-------	------	-------	------

REQUEST #		PERSONNEL NAMES	POSITION	CELL #	DUTY DAYS	HOME STATION
EQUIP #						
ID X #.						

<b>DOZER/CHAIN SAW HOURS:</b>	DATE:	HRS:	DATE:	HRS:	DATE:	HRS:	DATE:	HRS:	DATE:	HRS:
-------------------------------	-------	------	-------	------	-------	------	-------	------	-------	------

REQUEST #		PERSONNEL NAMES	POSITION	CELL #	DUTY DAYS	HOME STATION
EQUIP #						
ID X #.						

<b>DOZER/CHAIN SAW HOURS:</b>	DATE:	HRS:	DATE:	HRS:	DATE:	HRS:	DATE:	HRS:	DATE:	HRS:
-------------------------------	-------	------	-------	------	-------	------	-------	------	-------	------

REQUEST #		PERSONNEL NAMES	POSITION	CELL #	DUTY DAYS	HOME STATION
EQUIP #						
ID X #.						

<b>DOZER/CHAIN SAW HOURS:</b>	DATE:	HRS:	DATE:	HRS:	DATE:	HRS:	DATE:	HRS:	DATE:	HRS:
-------------------------------	-------	------	-------	------	-------	------	-------	------	-------	------

REQUEST #		PERSONNEL NAMES	POSITION	CELL #	DUTY DAYS	HOME STATION
EQUIP #						
ID X #.						

<b>DOZER/CHAIN SAW HOURS:</b>	DATE:	HRS:	DATE:	HRS:	DATE:	HRS:	DATE:	HRS:	DATE:	HRS:
-------------------------------	-------	------	-------	------	-------	------	-------	------	-------	------





## INCIDENT PEER SUPPORT:



Team members are available on the incident for any peer support related needs. The best way to get a hold of them is to call them directly or stop by the ESS Trailer

In addition, there is an onsite clinician available to meet on an individual and/or group basis

**Jeremy Sanders 916-281-6472 (Peer Support)**

**John Kiszka 530-448-2402 (Team 6)**

or

**CAL FIRE 24 Hr. Peer Support/Helpline**

**916-445-4337**

**Below are other Team Members not on the incident who can also be contacted directly:**

**Tony Howard 916-224-1543**

**Mike Aiello 916-584-0548**

**Warren Parrish 916-823-6641**

**Nikole Schutz 916-709-0434**

**Amber Henderson 805-794-1690**

**Amy Head 916-956-3277**

**Chris Lomanto 916-247-6974**

**Connie Quarisa 916-213-8697**

**Noelle Bahnmler 916-661-0011**

**Krissy Shaefer 619-592-6337**

**Mike Deleo 916-661-0724**

**Sam Lazarich 530-796-1025**

**Renee Barton 916-201-0341**

Watch for the signs and symptoms of stress in yourself and the people around you. Try and stay positive and get much needed rest when you can. We can do this, together!

A message to our firefighters from **ASHLEY IVERSON**.



**Stay Healthy, Stay Alert and Stay Strong!**







### Official Sources of Public Information

Incident Information Line: (530)303-2455

Incident Media Line: (530)497-0315

Incident Website: [www.fire.ca.gov/incidents](http://www.fire.ca.gov/incidents)

Email List Sign Up: <https://tinyurl.com/bbhw2cm5>



@CALFIREAEU  
@EldoradoNF



@CALFIRE\_AEU



Caldor Fire Information



@CALFIREAEU  
@EldoradoNF

STATUS	
Incident Start Date: August 14, 2021	Total Personnel
Acreage:	Containment:

#### Media Law

The California State Penal Code Section 409.5(d) allows the news media to enter scenes of disaster, riot, or civil disturbance. Properly identified members of the news media should not be restricted from entering locations specified within the code. However, this does not include crime scenes, and does not imply that the news media may interfere with incident operations while they are in the areas of concern. If entering such a location that is hazardous, they should be advised; media access cannot be prevented for safety reasons unless their presence would impede CAL FIRE's mitigation of the incident or the disturbing of evidence. When working around the media, remember:

- Media **is not permitted** on private property without the property owners permission.
- If approached and questioned by the media and or the public, talk about your assignment or task at hand. Remember to wear all the appropriate PPE.
- If needed call for an incident PIO through the chain of command.
- Never speculate, give opinions or speak for others.
- There is no such thing as an "off the record" comment.

#### CAL FIRE Social Media Policy (Social Media 0691)

Social Media is increasingly being used by public agencies, the media as well as the public. This form of communication continues to grow rapidly in order to supply the instant gratification needs of society. Therefore when on a CAL FIRE incident you will adhere to the CAL FIRE Social Media Policy, 0691. You can get further information about the CAL FIRE Social Media Policy from the incident Public Information Officer. While assigned to the incident, there will be no posting of:

- Inappropriate information or materials, no opinions, no endorsements, inappropriate pictures or videos

#### Lost and Found

The Information Section will manage Lost and Found items for the incident. If you have lost an item leave your contact information and what you have lost at the Information Section. If you have found an item on the incident bring the item to the Information Section with your contact information as well.

#### Incident Base Camp Mailing Address

c/o Public Information Office/Trailer  
102 Placerville Dr.  
Placerville, CA 95667





## Resource Advisor Update

**Avoidance areas for cultural and sensitive resources are being flagged within Divisions. If work needs to occur in areas identified by the following flagging/placard, please contact a REAF assigned to your Branch.**

**Avoidance Areas = Pink/Black Checkered Flagging and yellow placards**

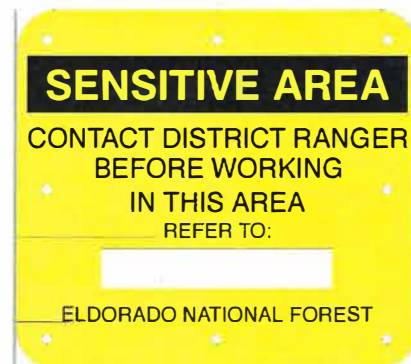

**Lead READ – Jen House available at ICP**



**DOZER PARKING**  
**Caldor Incident**  
CA-ENF-024030

Directions  
-----

Take 50 EAST

EXIT Missouri Flat Rd

Turn LEFT on Missouri Flat Rd

Turn RIGHT Mother Lode Dr

Destination is in 2.4 miles

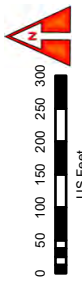

DISCLAIMER:  
The displayed incident data is approximate and should not be used for legal purposes. The data was prepared from GIS data maintained by various sources and approved for use by the Incident Response Team. It is not intended for use in any engineering standards.

**Dozers and Heavy Equipment**  
-----  
**5854 Mother Lode Dr.  
Placerville, CA 95667**



Father Lode Rd

Venture Rd

Venture Rd

Irish Port Ln

Mother Lode Dr

Southern Pacific

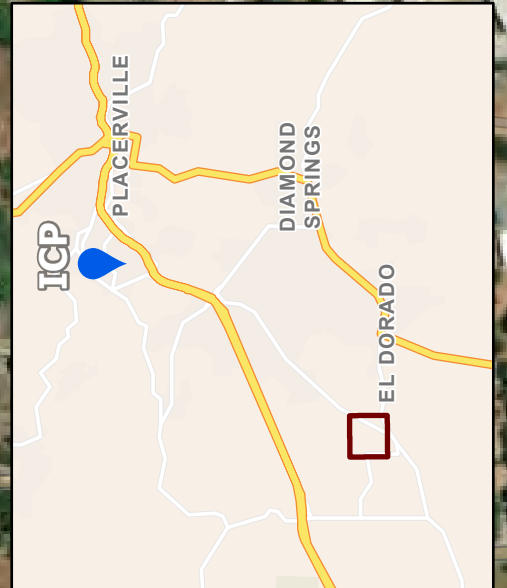





**BASECAMP MAP**  
**Caldor Incident**  
 CA-ENF-024030

- 1 Trailer Row
- 2 GISS
- 3 Meeting
- 4 Equipment time
- 5 FSC
- 6 Lunch/water/ice
- 7 Liason
- 8 PIO/media
- 9 Inmate shower/laundry
- 10 Clerical
- 11 ESS
- 12 Supply
- 13 Briefing
- 14 Overhead parking
- 15 Sleeper trailers
- 16 Main gate
- 17 Tent sleeping
- 18 Engine & dozer parking
- 19 Inmate sleeping
- 20 Tent sleeping
- 21 Truck parking
- 22 Shower
- 23 Laundry
- 24 Vendor Parking
- 25 Facilities
- 26 Feeding
- 27 Plans
- 28 Situation
- 29 READ
- 30 MKU
- 31 CAL-MAT
- 32 IT

**Dozers and Heavy  
 Equipment**

-----  
 5854 Mother Lode Dr.  
 Placerville, CA 95667



DISCLAIMER:  
 The displayed incident data is approximate and should not be used for legal purposes. The data contained herein is for informational purposes only. GIS data is provided by a third party and is not guaranteed to be accurate. The user assumes all liability for any use of this information.

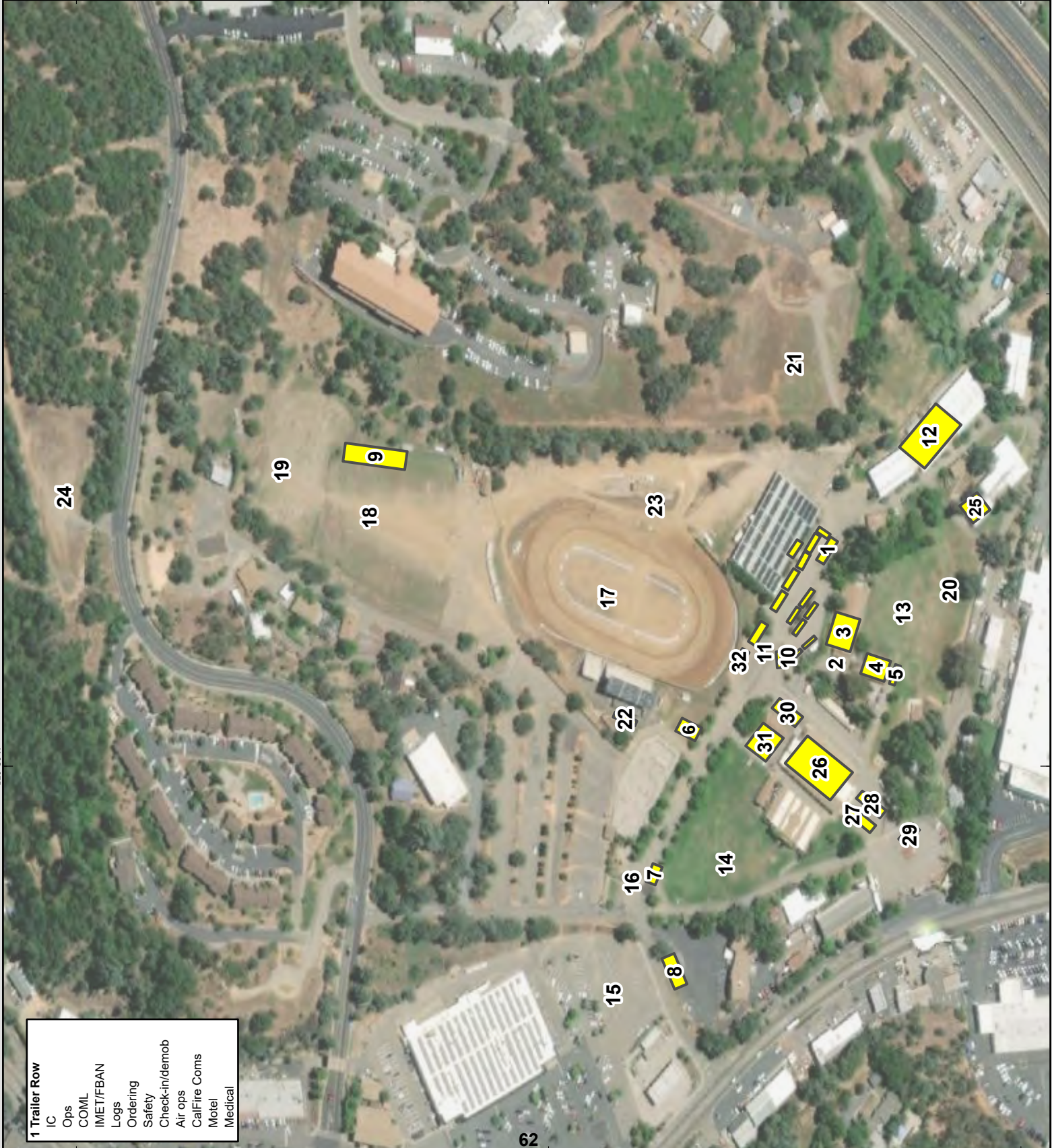

- 1 Trailer Row
- IC
- Ops
- COML
- IMET/FBAN
- Logs
- Ordering
- Safety
- Check-in/demob
- Air ops
- CalFire Coms
- Motel
- Medical



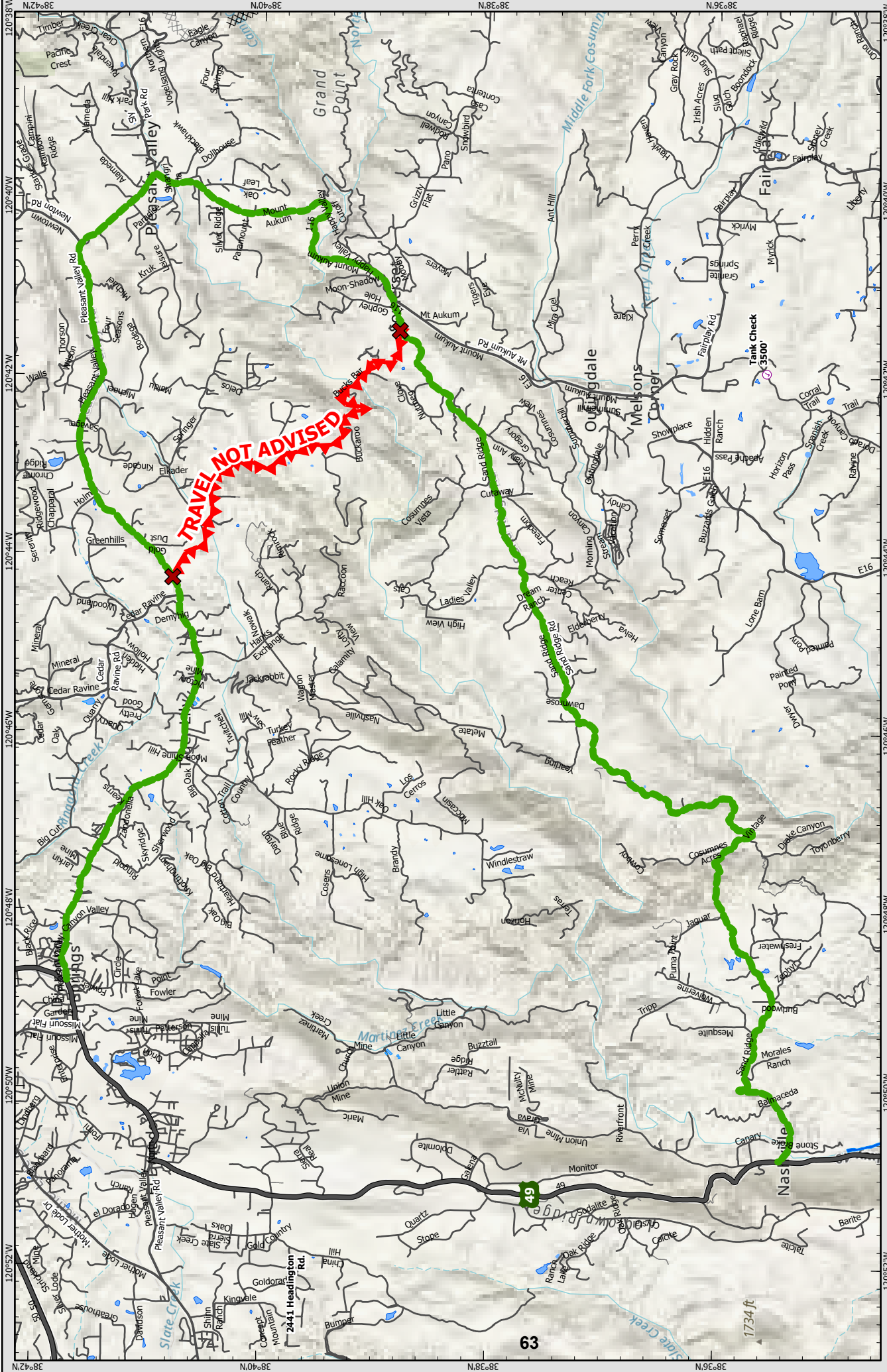

**Water Tender Route**  
**Calder Incident**  
**CA-ENF-024030**

- Off-Site Fuel
- Ground Support
- DO NOT TRAVEL
- Bucks Bar Rd
- Completed Dozer Line
- Planned Doz
- LocalRoads

**DISCLAIMER:**  
 The displayed incident data is approximate and should only be used for reporting base layer. Was generated from GIS data maintained by the agency. Accuracy is not guaranteed, nor is it intended for use in any engineering standards.

IMF 6GIS  
 8/27/2021  
 3:46 PM

Datum: NAD 83 1:81,501

Miles  
 0 0.65 1.3



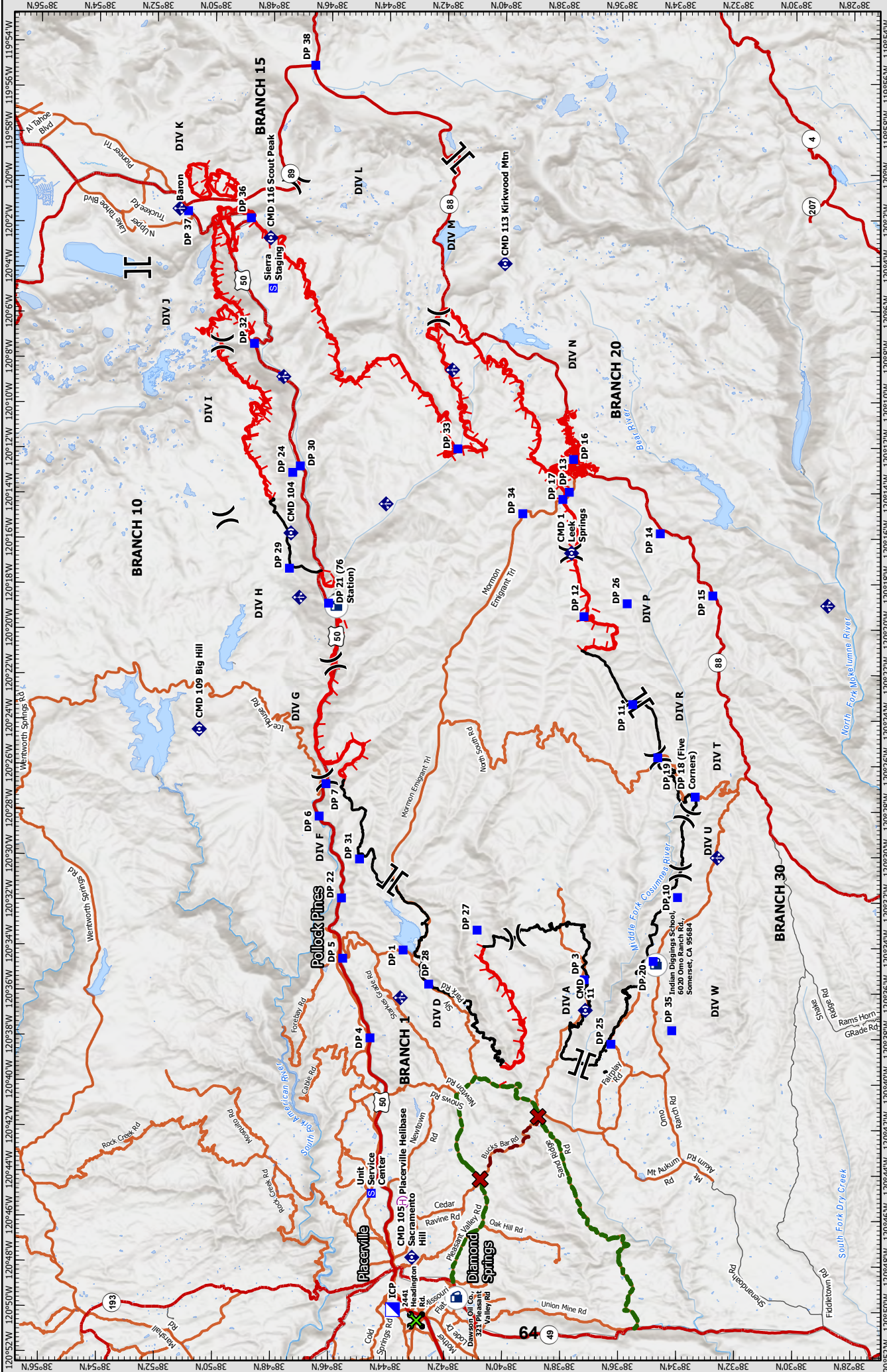

**TRANSPORTATION MAP**  
**Caldor Incident**  
**CA-ENF-024030**

Datum: NAD 83 1:320,000

Miles

**Legend:**

- Repeater
- Helibase
- Off-Site Fuel
- Ground Support
- DO NOT TRAVEL
- Bucks Bar Rd
- Water Tender Alt Route
- Division Break
- Branch Break
- Incident Command Post
- Drop Point
- Staging Area
- Mobile Weather Unit
- Contained Line
- Highways
- Major Routes
- Major Roads

**Disclaimer:**  
The displayed incident data is approximate and should only be used for planning purposes. Major roads shown are for reference only. Accuracy is not guaranteed for navigation or engineering standards.

MT EGIS  
6/20/2021  
1:07 PM



