

# INCIDENT ACTION PLAN

# CALDOR INCIDENT

CA-ENF-024030  
P5N8GM21

Thursday



## OPERATIONAL PERIOD



9/2/2021 0700  
to  
9/3/2021 0700

[Click Here](#)  
[Current Incident Link](#)



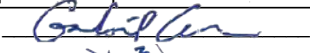

# INCIDENT OBJECTIVES (ICS 202)

<b>1. Incident Name:</b> Caldor Incident	<b>2. Operational Period:</b> Date From: 9/2/2021 Date To: 9/3/2021 Time From: 0700 Time To: 0700																				
<b>Leader's Intent</b> Work effectively with cooperative partners towards a common goal of protecting values in a safe and efficient manner. All incident assigned personnel should be prepared to take appropriate actions regarding: <ul style="list-style-type: none"><li>- Personal safety and safety of others, including driving slowly, safely, and defensively while implementing tactics that offer a high probability of success.</li><li>- Professional conduct and timely/effective communications.</li><li>- Manage fatigue by taking breaks and maintaining work rest guidelines .</li><li>- All line supervision personnel, including crew leaders and strike team leaders, must attend the Operational Briefing.</li></ul>																					
<b>3. Objective(s):</b> <b>Management Objectives</b> <ul style="list-style-type: none"><li>- Provide for emergency personnel and public safety at all times.</li><li>- Ensure COVID-19 precautions and best practices are met at all times.</li><li>- Protect property, improvements, and infrastructure.</li><li>- Ensure coordinated, timely and accurate release of public information.</li><li>- Foster and maintain relationships with all cooperators and stakeholders.</li><li>- Protect economic, natural, cultural and heritage resources.</li><li>- Maintain fiscal accountability and keep costs commensurate with values at risk.</li></ul>																					
<b>Control Objectives: West Zone</b> <ul style="list-style-type: none"><li>- Keep the fire North of HWY 4</li><li>- Keep the fire South of Wentworth Springs Rd</li><li>- Keep the fire East of E16 and Fiddletown Rd</li></ul> <b>Control Objectives: East Zone</b> <ul style="list-style-type: none"><li>- Keep the fire South of Mosquito Pass and road systems to N16A, 2N20A, 2N08, and 2N21</li><li>- Keep the fire North of HWY 88</li><li>- Keep the fire West of El Dorado and Alpine County and State line boundary</li></ul>																					
<b>General Situational Awareness:</b> <ul style="list-style-type: none"><li>- Steep and rugged terrain, critically dry and receptive fuel beds, active area for fire history and drought stressed trees.</li><li>- In the COVID-19 environment, high density populations or large groups are particularly at risk. To help protect yourself, your family and to ensure all employees return home safely, make sure to practice social distancing.</li><li>- Enhanced hygiene (especially handwashing), PPE &amp; monitoring practices help limit the infection rate of first responders.</li></ul>																					
<b>5. Site Safety Plan Required?</b> Yes <input type="checkbox"/> No																					
<b>Approved Site Safety Plan(s) Located at:</b>																					
<b>6. Incident Action Plan</b> <table><tr><td><input checked="" type="checkbox"/> ICS 203</td><td><input checked="" type="checkbox"/> ICS 220</td><td><input checked="" type="checkbox"/> Peer Support</td><td><input checked="" type="checkbox"/> Water Tender Travel Map</td></tr><tr><td><input checked="" type="checkbox"/> ICS 204</td><td><input checked="" type="checkbox"/> PIO Message</td><td><input checked="" type="checkbox"/> Facilities Map</td><td><input checked="" type="checkbox"/> Travel Map</td></tr><tr><td><input checked="" type="checkbox"/> ICS 205</td><td><input checked="" type="checkbox"/> Weather Forecast</td><td><input checked="" type="checkbox"/> eFC-33 Input Form</td><td><input checked="" type="checkbox"/> Base Camp Maps</td></tr><tr><td><input checked="" type="checkbox"/> ICS 206</td><td><input checked="" type="checkbox"/> Fire Behavior</td><td><input checked="" type="checkbox"/> Shift Ticket Example</td><td><input checked="" type="checkbox"/> Resource Advisor Message</td></tr><tr><td><input checked="" type="checkbox"/> ICS 208</td><td><input checked="" type="checkbox"/> Training Message</td><td><input checked="" type="checkbox"/> ICS 214</td><td><input type="checkbox"/> Fire Suppression Repair Plan</td></tr></table>		<input checked="" type="checkbox"/> ICS 203	<input checked="" type="checkbox"/> ICS 220	<input checked="" type="checkbox"/> Peer Support	<input checked="" type="checkbox"/> Water Tender Travel Map	<input checked="" type="checkbox"/> ICS 204	<input checked="" type="checkbox"/> PIO Message	<input checked="" type="checkbox"/> Facilities Map	<input checked="" type="checkbox"/> Travel Map	<input checked="" type="checkbox"/> ICS 205	<input checked="" type="checkbox"/> Weather Forecast	<input checked="" type="checkbox"/> eFC-33 Input Form	<input checked="" type="checkbox"/> Base Camp Maps	<input checked="" type="checkbox"/> ICS 206	<input checked="" type="checkbox"/> Fire Behavior	<input checked="" type="checkbox"/> Shift Ticket Example	<input checked="" type="checkbox"/> Resource Advisor Message	<input checked="" type="checkbox"/> ICS 208	<input checked="" type="checkbox"/> Training Message	<input checked="" type="checkbox"/> ICS 214	<input type="checkbox"/> Fire Suppression Repair Plan
<input checked="" type="checkbox"/> ICS 203	<input checked="" type="checkbox"/> ICS 220	<input checked="" type="checkbox"/> Peer Support	<input checked="" type="checkbox"/> Water Tender Travel Map																		
<input checked="" type="checkbox"/> ICS 204	<input checked="" type="checkbox"/> PIO Message	<input checked="" type="checkbox"/> Facilities Map	<input checked="" type="checkbox"/> Travel Map																		
<input checked="" type="checkbox"/> ICS 205	<input checked="" type="checkbox"/> Weather Forecast	<input checked="" type="checkbox"/> eFC-33 Input Form	<input checked="" type="checkbox"/> Base Camp Maps																		
<input checked="" type="checkbox"/> ICS 206	<input checked="" type="checkbox"/> Fire Behavior	<input checked="" type="checkbox"/> Shift Ticket Example	<input checked="" type="checkbox"/> Resource Advisor Message																		
<input checked="" type="checkbox"/> ICS 208	<input checked="" type="checkbox"/> Training Message	<input checked="" type="checkbox"/> ICS 214	<input type="checkbox"/> Fire Suppression Repair Plan																		
<b>7. Prepared By:</b> G.Garcia	<b>Position/Title:</b> PSC1	<b>Signature:</b> 																			
<b>8. Approved by Incident Commander:</b>	J. Janssen	<b>Signature:</b> 																			

## ORGANIZATION ASSIGNMENT LIST (ICS 203)

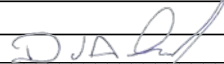
<b>1. Incident Name:</b> Caldor Incident		<b>2. Operational Period: Date From:</b> 9/2/2021 Time From: 0700		<b>Date To:</b> 9/3/2021 <b>Time To:</b> 0700	
<b>3. Incident Commander(s) and Command Staff:</b>			<b>7. Operation Section:</b>		
IC/UC's J. Veik / J. Reinarz / D. Martin (T)		Operations		E. Schwab / B. Monday	
Deputy M. Marcucci / J. Janssen (T)		Deputy Operations		S. Lane / C. Bogan (T)	
Safety Officer J. Buchmeier / J. Rabuck / J. Novak / T.Adams (T)		Night Ops		T. Ernst	
Information Officer R. Brocchini / K. Greene / R. Lubben					
Liaison Officer J. Kiszka / M. Watson (T)					
<b>4. Agency/Organization Representatives:</b>			<b>Branch</b>	<b>I</b>	<b>D. Esades</b>
USFS AREP J. Marsolais		Division/Group	A / D	P. Byde / S. Forman (T)	
Cal Fire AREP M. Blankenheim		Division/Group			
EDSO G. Almos		Division/Group			
SPI T. Tate		<b>Branch</b>	<b>X</b>	<b>M. Wallen</b>	
PG&E M. Webb		Division/Group	F / G	B. Eagan / S. Watkins (T)	
COVID-19 Advisor S. Hall		Division/Group	H / I	A. Estabrook / B. Price (T)	
EMSA Agency Admin B. Gates		Division/Group	Contingency	J. Plummer (12)	
Grizzly Flats CSD J. Lauther		Division/Group	Wrights Structure	S. Klemek (12) / J. Hasslinger (T) (12)	
Lake Valley Fire Dist B. Zlendick		Division/Group			
IBA J. Bennett		Division/Group			
Amador County Sheriff J. Navarre		<b>Branch</b>	<b>XX</b>	<b>R. Engler</b>	
Placerville PD J. Wren		Division/Group	N / P	P. Lohan / W. Almand (12)	
CCC H. Garcia / L. Setzer-Gonzalez		Division/Group	Kirkwood Structure	J. Miller (12) / J. Jones (T) (12)	
CHP R. Hatfield		Division/Group			
Cal Trans G. Duffy		Division/Group			
BLM J. Martinez		<b>Branch</b>	<b>XXX</b>		
Cal OES K. Bailey		Division/Group	R / T / U / W	B. Burley / F. Burrows (12)	
AT&T K. Young		Division/Group			
El Dorado Irrigation Dist. D. Corcoran		Division/Group			
<b>5. Planning Section:</b>			Division/Group		
Chief G. Garcia / D. Carter		Division/Group			
Deputy D. Scheurich (T) / B. Phillips (T)		Division/Group	ICP	D. Hames / R. McMillen	
Resource Unit J. Heald / M. Thomas / J. Anderson / B. Torosian		Division/Group			
Situation Unit I. Crossley / J. Abeel / D. Van Goidsenhoven		Staging Area			
Demobilization Unit T. Shevenell / L. Pasero / J. Perez (T)		Division/Group			
GISS C. Poli		Division/Group			
FBAN S. Volmer		Division/Group			
IMET J. Dudley		Division/Group			
Hired Equipment Tech Spec. C. Myers / M. Meirinho (T)		<b>Air Operations Branch:</b>		<b>Director:</b> C. Inwood (T)	
Training Specialist S. Vargas / J. Rustice (T)		Air Operations Branch Deputy		M. Stanford	
Crew Tech Spec. J. Rafferty		Air Support Group Supervisor		F. Abril (T)	
ENF Resource Advisor A. Brown		Air Tactical Group Supervisor		A. Ihle	
<b>6. Logistics Section:</b>			Helibase Manager		R. Johnson
Chief S. Dohman / Z. Cunningham					
Deputy Chief J. Warden (T) / D. Marion / N. Glidden (T)		<b>8. Finance/Administration Section:</b>			
Supply Unit P. Lee / B. Luiz (T)		Chief	S. Hogan / D. Reid		
Facilities Unit D. Zumkeller / J. Finley		Deputy Chief	G. Belk / S. Vincent (T)		
Ground Support Unit J. Christofferson		Time Unit	J. Navarro / J. Andrade (T)		
Communications Unit J. Brooks / B. Rapp		Procurement Unit	M. Lamonica / H. Horn (T)		
Medical Unit J. Segura / M. Hnat		Comp/Claims Unit	B. Stirton		
Motel Unit J. Tomsich / C. Miller		Cost Unit	J. Tapia		
Food Unit M. Riveria / M. Wong (T) / B. Brewer (T)					
<b>Prepared By: Name:</b> D. Scheurich		<b>Position/Title:</b> PSC1	<b>Signature:</b> 		
<b>ICS 203</b>		<b>Date/Time:</b> 9/1/2021	<b>2300 hours</b>	<b>NIMS IAP</b>	



INCIDENT Weather Forecast



FORECAST NO: 15
PREDICTION FOR: 24 Hour Shift
SHIFT DATE: 09/02/21
FORECAST ISSUED: 09/01/21 1700

NAME OF FIRE: Caldor
UNIT: USFS Eldorado NF
SIGNED: James Dudley
Incident Meteorologist

Handwritten signature of James B. Dudley

WEATHER DISCUSSION: High pressure will begin to build over the fire area over the next few days with much lighter winds aloft and terrain driven slope and valley winds prevailing. Temperatures will trend upward and relative humidity will remain rather low with only moderate recoveries.

. THURSDAY . . .

Sky/weather . . . . . Sunny.
Max temperature . . . . . 65-73 Branches 10 and 20 and 78-88 Branches 1 and 30.
Min humidity . . . . . 16-22 percent.
Wind (20 ft) . . . . .
Slope/valley . . . . . Downslope/downcanyon 4-8 mph with gusts to 13 mph through 0900 then becoming upslope 4-9 mph with gusts to 15 mph except gusts to 20 mph along the Highway 50 corridor.
Ridgetop . . . . . South-southwest 9-12 mph with gusts to 22 mph.
Mixing height . . . . . Increasing to around 6200 ft AGL.
Transport winds . . . . . South around 10 mph.

. THURSDAY NIGHT . . .

Sky/weather . . . . . Clear.
Min temperature . . . . . 45-55 Branches 10 and 20 and 55-63 Branches 1 and 30.
Max humidity . . . . . 28-38 percent.
Wind (20 ft) . . . . .
Slope/valley . . . . . South to southwest 3-8 mph with gusts to 13 mph through 2000 then downslope/downcanyon 4-9 mph with gusts to 13 mph lower drainages.
Ridgetop . . . . . Southeast 7-10 mph.
Mixing height . . . . . Lowering to near surface.
Transport winds . . . . . Southeast around 5 mph.

. FRIDAY . . .

Sky/weather . . . . . Sunny.
Max temperature . . . . . 69-77 Branches 10 and 20 and 77-87 Branches 1 and 30.
Min humidity . . . . . 14-19 percent.
Wind (20 ft) . . . . .
Slope/valley . . . . . Downslope/downcanyon 4-8 mph with gusts to 13 mph through 0900 then becoming upslope 4-9 mph with gusts to 15 mph except gusts to 20 mph along the Highway 50 corridor.
Ridgetop . . . . . North-northwest 3-7 mph.
Mixing height . . . . . Increasing to around 6000 ft AGL.
Transport winds . . . . . Northeast around 5 mph.

Incident Weather Station Data - SCAN Code with Smart Phone

- Branch 1: Pine Tree Rd (TR113), Hawkeye Rd (PG433)
Branch 10: Sugarloaf (SKBC1), Strawberry (TT431), Owens Camp (OWNC1)
Branch 20: Leek Peak (TT017), Eldorado Portable NE DP14 (TS445)
Kirkwood (TT436)
Branch 30: Barney Ridge (TT022), So So Road (PG415)



## FIRE BEHAVIOR FORECAST

FORECAST NUMBER: 15	TYPE OF FIRE: WILDFIRE
FIRE NAME: CALDOR CAENF-024030	OPERATIONAL PERIOD: 9/2-9/3/21 0700-0700
DATE ISSUED: 9/1/2021	TIME ISSUED: 1900
UNIT: ELDORADO NATIONAL FOREST	SIGNED:  Typed/printed: Stephen Volmer FBAN

### INPUTS

#### WEATHER SUMMARY:

Sunny and warm. Daytime humidity remains low 16-22%. Winds upslope/upcanyon after 9am 4-9mph with gusts to 15mph. Hwy 50 corridor could experience gusts to 20mph. Ridgetop winds south-southwest 9-12mph with gusts to 22mph. Nighttime temperatures will be 45-63 degrees with humidity 28-38%, with ridgetop winds southeast 7-10mph. Expect a thin inversion in the lower elevations and drainages to form overnight.

**\*\*Review the weather forecast for more details and QR for RAWs unit information\*\***

### OUTPUTS

#### FIRE BEHAVIOR

FUEL MODEL	RATE OF SPREAD FT/MIN	FLAME LENGTH FT	SPOTTING DISTANCE	PROBABILITY OF IGNITION
TIMBER LITTER	9	6	.5 miles	88%
UNDERSTORY	20	11	.5 miles	88%
BRUSH	58	13	.3 miles	89%

#### GENERAL:

BRANCH I...Continued hot material along the control lines will be a source for ember cast. Be alert for shifting upcanyon/downcanyon winds in the early morning and late evening to flow through the deep drainages.

BRANCH 10...Backing fire will continue to slowly work its way down to Hwy 50. Light flashy fuels exist in the area of the KING FIRE scar. The fire will continue to be more active in Div I, with group tree torching possible.

BRANCH 20...The fire will continue to be active in Div N and Div P. Expect spot fires to continue to be found and initiate new fires. Interior islands, heavy fuels, and timber will continue to burn out.

BRANCH 30...Hot material will continue to be found and threaten the control lines. Interior islands will have the potential to burn out causing ember-cast that could create new spot fires.

#### SPECIFIC:

- Erratic winds and fire behavior will be possible in all the drainages, especially those along Hwy 50, Div I, Div D.
- Fuels remain extremely dry. Review the Fuels and Fire Behavior Advisory.
- Spotting from group torching will continue to be the major source of fire spread.

#### AIR OPERATIONS:

Clear air in the early morning. Transport winds out of the southwest 10mph with a mixing height of 6,200' AGL. Expect erratic winds across the ridgetops. Air resources may be limited or ineffective due to reduced visibility and winds. Always have a back-up plan that does not involve aircraft.

Sunset 19:30      Sunrise 06:35

#### SAFETY:

- Wind increases and/or changes directions. Diurnal flow has returned to the incident.
- Getting frequent spot fires across the line. Where there is one there will be more.
- Fire weakened timber will continue to release. Watch your work areas.

# Fuels and Fire Behavior Advisory

## Northern California

September 1, 2021 to September 15, 2021



**Subject:** Potential for extreme fire behavior due to critically low live and dead fuel moistures, very dry conditions resulting from persistent drought, minimal snowpack and spring precipitation, and elevated fire danger rating values across much of northern California.

**Discussion:** Fires burning in northern California are exhibiting extreme fire growth based on critical fuel conditions. Fire spread is fuel driven and does not depend on wind to spread. Events with wind have led to extreme rates of spread. Surface fuels are very receptive to embers. Long range spotting, area ignition, and group torching is occurring on large fires frequently.

**Difference from normal conditions:** Northern California is in a drought; currently with 90% at Extreme to Exceptional levels. The drought is expected to persist or intensify throughout the fire season. Deficient rainfall and snowpack with early melt off has resulted in fuels that are below average in dryness, with record setting conditions for most areas.

### Concerns to Firefighters and the Public:

- Energy Release Component (ERC) at numerous weather stations set record maximums already this year and are running at or above the 97<sup>th</sup> percentile in most cases. Expect increased fire intensity and spread rates in these areas. Early season extreme fire behavior has been observed in both light and heavy fuels. **Anticipate increased spread rates, spotting, and active nighttime burning.**
- The combination of persistent drought and record-low rainfall and snowpack amounts has led to very low live and dead fuel moistures. Low 1000-hour fuel moistures have been evidenced by complete consumption of dead fuels on recent fires. Live fuel moistures in grasses, shrubs and trees, have already reached critical levels in many areas of Northern California due to limited green-up this spring. **Expect fires to ignite easier and spread faster. Do not expect fires to exhibit reduced fire behavior when entering areas of live fuels; anticipate increased spread rates and spotting.**
- Direct attack is often not feasible under regular diurnal wind conditions with ground resources. And aviation utilization is often insufficient in moderating rate of spread without immediate heavy ground resource response. **Anticipate higher resistance to control in all fuel types.**
- Already this year, Northern California has experienced large fire activity and multiple team deployments. California will likely experience an extended fire season. It is important to be mindful of and manage fatigue for all resources. **Everyone, every day, returns home safely.**

### Mitigation Measures:

- Local and inbound fire personnel need to be aware that fire behavior across the state is exceeding normal expectations for this time of the year. **Local briefings need to be thorough and highlight specific fire environment conditions. These include but are not limited to local weather forecasts, Pocket Cards, ERC's, live and dead fuel moistures.**
- Suppression actions need to be based on good anchor points, escape routes, and safety zones. **Remember LCES. Experienced lookouts are essential under these conditions.**
- Base all actions on current and expected behavior of the fire. **Augment initial attack resources as incident activity dictates.**

**Area of Concern:** Northern California except for the following Predictive Service Areas: North Coast and Bay Marine, west of Highway 101 in Mid-Coast to Mendocino and Diablo-Santa Cruz, and the north eastern portion of Far Eastside.

# Fuels and Fire Behavior Advisory

## Sierra Front – Above 5,500 Feet

Valid August 20<sup>th</sup> – September 3<sup>rd</sup>, 2021

**Subject:** NEAR RECORD LOW 1000-hr fuel moisture and Sagebrush fuel moisture, and ABOVE NORMAL ERCs continue along the Sierra Front above 5,500 feet due to continued dry weather. Fuel conditions will remain exceptionally dry through August with upcoming warm, dry and breezy weather and will increase fire behavior, especially with increases in wind.

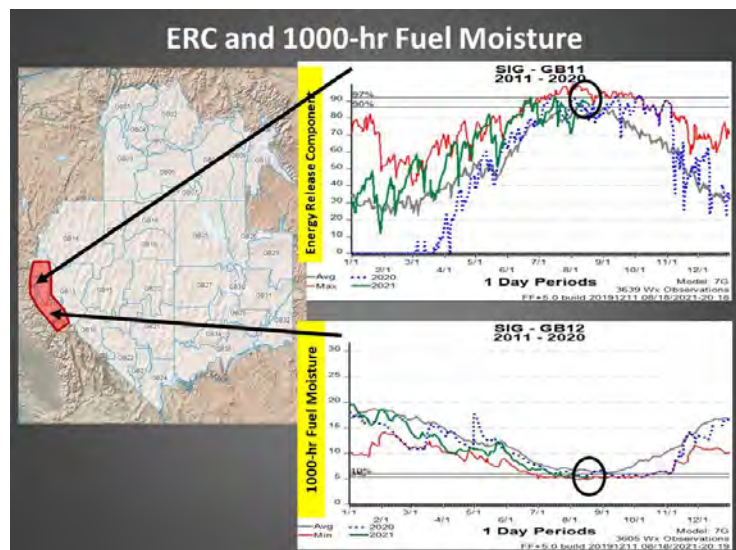

**Discussion:** Extreme fire behavior was observed on the Tamarack Fire in late July. Higher relative humidity recovery at night and light precipitation did not alter exceptional fire behavior. It took longer term wetting rains over several days to eventually lower fire behavior. The fire remained active throughout the day and overnight and experienced group tree torching, crowning, running, and spotting. Manzanita burned quickly like a fine fuel grass.

**Difference from normal conditions:** Fuel moisture remains exceptionally low due to hot and dry conditions over the last few months, and the lack of precipitation during the 2020/2021 winter. **1000-hr fuel moisture along the Sierra Front remains near RECORD LOWS**, while ERCs remain above normal. Near **RECORD LOW Sagebrush** fuel moisture continues to be a significant contributor to fire spread in addition to the heavy dead fuels and dry Pinyon-Juniper. **Prolonged periods of warm and dry weather with periods of breezy winds through the rest of August will keep fuel moisture exceptionally low.**

### Concerns to Firefighters and the Public:

- Anticipate fire behavior activity picking up earlier in the day and extending well into the evening and overnight.
- Short and mid-range spotting should be expected with long-range spotting greater than ½ mile or more in all fuel types and a probability of ignition generally over 80% based on current conditions.
- Under the right atmospheric conditions or favorable alignment of fuels and slope, expect potential development of large plume dominated fires.
- Fires more likely exceeding initial attack, unless significant allocation of aerial and ground resources is used.
- Anticipate all fuel types to ignite easily and exhibit advanced to extreme fire behavior.
- Commonly used terrain features or natural barriers (such as meadows, sparse fuels, etc.) used as a fire line may not be as successful in containment.

### Mitigation Measures:

- Additional resources will be required for successful initial attack.
- Ensure you are planning well ahead of the fire.
- Retardant and/or bucket drops are NOT effective unless immediately followed up with firefighters.
- Establish trigger points in anticipation of expected fire behavior and adhere to them.
- Consult the latest weather and fire danger information at <http://qacc.nifc.gov/gbcc/>.

**Area of Concern:** The Sierra Front above 5,500 feet.

**Issued By:** Great Basin Coordination Center Predictive Services.





# SAFETY MESSAGE CALDOR INCIDENT

1. Incident Name: CALDOR	2. Operational Period: Date From: 09/02/21 Time From: 07:00	Date To: 9/03/21 Time To: 07:00
--------------------------	--	------------------------------------

**“SLOW DOWN”**

**Use Extreme Caution** when Driving through **SMOKE**; Safe Speeds are a must!  
 Watch for congestion and blind corners; watch for civilian traffic.  
 Evaluate your driving routes; monitor speed, gear selection, & brakes.  
 When Moving Apparatus, Utilize backers and spotters, When in Doubt Scout It Out.

**GRAVITY ISSUES**

**Tree Hazards** – Look up, look around, identify and mark.  
 Trees don’t just **Threaten** the line, they threaten your **LIFE!**  
**Watch Out** for Roll Out and Falling Rocks.

**FATIGUE & COMPLACENCY**

**MONITOR** yourself and your as personnel for **FATIGUE** and **DEHYDRATION**.  
 Maintain Good Work Rest Cycles, Seek Shade when possible.  
 Time to Think – Time to Drink! **Stay Hydrated.**

**ENGAGEMENT: Know Your Plan and Communications**

PPE for the **potential of the operation**, not just the work at hand.  
 Communicate your **Temporary Refuge Areas & Safety Zones**; Execute Decision Points.  
**Critical Rates of Spread:** Long Range Spotting & Receptive Fuel Beds.

**Don’t Let Pressure Alter Your Decision-Making Process**

**PLANNING = Primary, Alternate, Contingency, Emergency.**  
 If you can **predict it**, you can **prevent it** or history will repeat itself. **Speak Up.**  
 Urgency cannot allow short-cuts, monitor communicated plans.

**HEALTH & WELLNESS: Take Care of Ourselves & Others**



Be cognizant of COVID-19 Best Practices – Wipe Surfaces & Door Handles.  
 Social Distancing encouraged, Masks Mandatory at Operational Briefing Areas.

▪ 4. Site Safety Plan Required? Yes  No

5. Prepared by: Name: J. Buchmeier SOF1  Jen Rabuck SOF1 

ICS 208 | Date/Time September 1, 2021 / 1900

**CALDOR FIRE  
RISK ANALYSIS (ICS 215-A)**

DIV	HAZARDOUS ACTIONS/CONDITIONS	MITIGATIONS / WARNINGS / REMEDIES
ALL	<b>EXTREME FIRE BEHAVIOR</b>	Know your LCES and maintain Situational Awareness. Use experienced Lookouts and multiple vantage points. Follow downhill line construction guidelines & be diligent if fire spots below you. Have a known contingency plan with established decision points, accountability plan, and reassembly location(s). Acknowledge intricacies in tactics (firing and holding): critical resources, possible weaknesses in the line and methods planned to adjust. Use spot forecasts and seek input from IMET and FBAN. Validate on site observations with expectations once tactics are being implemented. Use PACE planning: <b>Primary, Alternate, Contingency, Emergency</b>
ALL	<b>COVID 19, ILLNESS, &amp; HYGIENE</b>	Adhere to local, state, federal and CDC health guidelines. Maintain social distancing. Wear a <b>mask</b> regardless of vaccination status when in clusters, briefings, chow lines, etc. Report any illness symptoms immediately to a supervisor. Hygiene, hand washing, and disinfecting of surfaces & handles often. Enact practices that protect all assigned resources despite personal opinions -err on the side of the potential best outcome to protect against all infectious diseases.
ALL	<b>FATIGUE, HEAT &amp; DEHYDRATION</b>	Don't underestimate the task at hand. Adhere to work/rest cycle for all tasks. <b>Drink water</b> before, during and after shifts, up to 1.5 gal. per shift. Review Heat Related Emergencies (IRPG Pg. 109). Seek shade when you can. Watch for stack-effect of fatigue and exhaustion; REST & Plan operations.
ALL	<b>COMPLACENCY</b>	Be alert for signs of fatigue and distractions; remain engaged. Intentionally maintain situational awareness. Have the right radio clone. Know your adjoining forces and FREQUENCIES. Do not expect closures and checkpoints to limit access – residents will find ways into closed areas.
ALL	<b>BEARS, REPTILES &amp; BEES</b>	This incident area is home to RATTLESNAKES, bees and wasps. Be bear aware: secure food, trash bins and sleeping locations to deter possible interactions. Be cautious to other natural animals and hazards associated with each.
ALL	<b>STEEP TERRAIN / ROLLING DEBRIS</b>	Watch your footing while hiking in steep terrain. Expect loose/rolling debris, particularly in areas that fire has burned away surface fuels. Maintain <b>Situational Awareness</b> . Reassess Tree hazards frequently in the work area. Dangerous Mountain Roads – SLOW Defensive Driving. Watch for trees and rocks falling across roads and fire lines.
ALL	<b>GRAVITY HAZARDS: ROLLING DEBRIS AND SNAGS/ WEAKENED TREES</b>	The ones that haven't fallen yet; look up, look around <b>Identify Hazard Trees</b> . Drought-Stressed Trees are weakened – dry soils provide no support for root systems! Communicate the hazard. Flag and make proper notifications. Use equipment to mitigate hazard trees where feasible. Do not fall trees out of your certification level. Evaluate wind and lean prior to cutting.
ALL	<b>DRIVING HAZARDS</b>	<b>SLOW DOWN! That means ALL resources!</b> Use headlights – avoid “auto headlight” settings that may not activate in smoke or do not trigger taillights to turn on. Do 360s before moving vehicles. Utilize Chocks. Drive defensively on steep winding roads. Watch Speed through communities; public perception and safety are key. Utilize spotters and backers; when in doubt, scout it out. Expect smoke densities and locations to change multiple times during the shift. Keep roadways clear for through traffic and park away from travel paths.
ALL	<b>AIRCRAFT OPERATIONS</b>	Monitor air-to-ground frequencies; they are your eyes in the sky. Use air-to-ground frequency to communicate with aircraft. Use clear, concise statements when directing aircraft; <b>CLEAR THE LINE!</b> Do not rely on aircraft: visibility & priorities can change quickly.
Incident Name: CALDOR FIRE		Prepared by: <b>Jen Rabuck, SOF1</b>  <b>Joe Buchmeier, SOF1</b> 
		OPERATIONAL PERIOD 0700 - 0700



### Employee Response Action Plan

#### COVID-19 Positive Test or COVID-19 Positive Clinical Symptoms Presentation

- COVID 19 Symptoms: Cough, SOB, Fever or afebrile, Chills, Muscle Pain, Sore throat, Loss of taste/smell
- Employee informs Company Officer and Strike Team Leader of presumed/confirmed COVID-19 symptoms.
- Employee advised to seek evaluation by Medical Unit and CAL MAT or base camp medical unit.
- Crew initiates cleaning measures. Mask, safety glasses, gloves worn. (If needed, LOGS will assist)
- Medical Unit to notified IC, Liaison, Safety and Logistics ASAP. Medical Unit will notify COVID-19 Public Health Officer and determine need for testing and locations.

### Incident Action Plan

- Company Officer / Strike Team Leader notified of personnel with COVID-19 positive test or symptom.
- Medical Unit evaluates individual(s) and need for care and evaluation.
- IC, Liaison, Safety and Logistics notification made to determine course of incident evaluation and response.
- Line Chief, Agency Administrator, and Region Office updated upon notification

### Facilities Response

- Medical and Safety notified
- Incident Notification
- Disinfection plan initiated.
- Resource Status Evaluated

### Medical Evaluation & Contact Tracing

- Personnel interviewed by Medical Unit . List of Positive contacts made in the last 5 days acquired. All Exposed are required to wear surgical mask, self monitor for Fever/Resp symptoms for up to 14 days (exposed personnel are subject to COVID-19 testing)
- Home Unit / Department utilized and retrospective tracking of Positive COVID-19 personnel inter-actions are identified within the last 5 days.
- Home Unit / Department updated by Company Officer / Strike Team Leader.
- Public Health Department is contacted and updated by IC or Designated Representative.
- Positive COVID-19 Employees w/symptoms will need to be evaluated by Health Department conducting testing, prior to returning to assignment.
- Positive COVID-19 Employees w/o symptoms may be required to be evaluated and resource status will be reviewed prior to returning to assignment.

# ASSIGNMENT LIST (ICS 204 WF)

CONTROLLED UNCLASSIFIED  
INFORMATION//BASIC

<b>1. Incident Name:</b>		<b>2. Operational Period:</b>				<b>3. Branch</b>		<b>Division</b>	
<b>Caldor Incident</b>		Date From: 09/02/21		Date To: 09/03/21		<b>I</b>		<b>A / D</b>	
		Time From: 0700		Time To: 0700		<b>Page 1 of 2</b>			
<b>4. Operations Personnel:</b>									
Operations Section Chief: <b>E. Schwab / B. Monday</b>					Night Ops: <b>T. Ernst</b>				
Branch Director: <b>D. Esades</b>					Branch Safety: <b>J. Foy</b>				
Division/Group Supervisor: <b>P. Byde / S. Forman (T)</b>					Air Attack: <b>F. Abril (T)</b>				
<b>5. Resources Assigned:</b>			<b>** Resources Below in Bold are 12 Hour **</b>						
Resource Identifier	ALS	LWD	Leader	Personnel	Request #	Hours	Reporting Location		
STC MVU 9332C			K. Thompson	16	E-20085	0700-0700	DP-28		
STC TGU 9253C			T. Horton	16	E-20721	0700-0700	DP-28		
STC SCU 9161C			C. Carroll	17	E-20796	0700-0700	DP-28		
STC XSU 3225C			R. Epperson	18	E-20595	0700-0700	DP-28		
T/F XSJ 4178C		9/6	D. Ingram	19	E-20240	0700-0700	DP-28		
T/F XBO 6211 (3,6,6,W/T,W/T)			J. Peratt	20	E-20310	0700-0700	DP-28		
<b>T/F Pioneer (3,6,6,6,7)</b>			<b>K. Earl</b>	13	<b>E-9422</b>	<b>0700-1900</b>	<b>DP-28</b>		
<b>ENG PVT E-328</b>		<b>9/8</b>	<b>M. Finn</b>	3	<b>E-328</b>	<b>0700-1900</b>	<b>DP-28</b>		
<b>ENG FWF 653</b>		<b>9/6</b>	<b>S. Strider</b>	4	<b>E-279</b>	<b>0700-1900</b>	<b>DP-28</b>		
<b>ENG TXS 6160</b>		<b>9/8</b>	<b>J. Hawkins</b>	3	<b>E-324</b>	<b>0700-1900</b>	<b>DP-28</b>		
<b>ENG ELH 327</b>		<b>9/16</b>	<b>C. Anthis</b>	4	<b>E-20653</b>	<b>0700-1900</b>	<b>DP-28</b>		
<b>ENG PVT E-272</b>		<b>9/6</b>	<b>C. Bates</b>	3	<b>E-272</b>	<b>0700-1900</b>	<b>DP-28</b>		
<b>ENG PVT E-284</b>		<b>9/6</b>	<b>J. Wayne</b>	3	<b>E-284</b>	<b>0700-1900</b>	<b>DP-28</b>		
<b>ENG PVT E-293</b>		<b>9/9</b>	<b>C. Whitegrass</b>	3	<b>E-293</b>	<b>0700-1900</b>	<b>DP-28</b>		
STG TUU 9413G (CDCR)			R. High	29	C-20008	0700-0700	DP-28		
STG MEU 9113G (CDF)			J. Altamirano	27	C-20076	0700-0700	DP-28		
<b>CRW PVT C-27</b>		<b>9/5</b>	<b>R. Ibarra</b>	20	<b>C-27</b>	<b>0700-1900</b>	<b>DP-28</b>		
<b>CRW PVT C-30</b>		<b>9/7</b>	<b>C. Valentine</b>	20	<b>C-30</b>	<b>0700-1900</b>	<b>DP-28</b>		
<b>6. Work Assignments:</b>									
Mop up 100' in from control lines.									
Pull hose lays and back haul trash.									
Tactical patrol									
<b>7. Special Instructions:</b>									
REAF A. Bonskowski									
ALS AMB Manteca									
<b>8. Communications</b>									
Name	Ch	Function	Rx Freq	Rx Tone	Tx Freq	Tx Tone	Notes		
COMMAND: Please refer to Communications Plan.									
VTAC11	8	TACTICAL	151.1375N	156.7	151.1375N	156.7			
A/G TAC	14	AIR TO GROUND	164.1375N		164.1375N				
CALCORD	15	MEDICAL	156.0750N	156.7	156.0750N	156.7	MEDICAL COORDINATION		
GUARD 1	16	EMERGENCY	168.6250N		168.6250N	110.9	EMERGENCY USE ONLY		
<b>9. Prepared by: Name:</b>		J. Heald		RESL		24 Hr Shift:		146	
		Signature: 				12 Hr Shift:		76	
<b>ICS 204</b>		Date/Time: 9/1/2021 2200				Total:		238	

# ASSIGNMENT LIST (ICS 204 WF)

CONTROLLED UNCLASSIFIED  
INFORMATION//BASIC

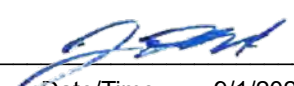
<b>1. Incident Name:</b>		<b>2. Operational Period:</b>				<b>3. Branch</b>	<b>Division</b>
<b>Caldor Incident</b>		Date From: 09/02/21		Date To: 09/03/21		<b>I</b>	<b>A / D</b>
		Time From: 0700		Time To: 0700		<b>Page 2 of 2</b>	
<b>4. Operations Personnel:</b>							
Operations Section Chief: <b>E. Schwab / B. Monday</b>				Night Ops: <b>T. Ernst</b>			
Branch Director: <b>D. Esades</b>				Branch Safety: <b>J. Foy</b>			
Division/Group Supervisor: <b>P. Byde / S. Forman (T)</b>				Air Attack: <b>F. Abril (T)</b>			
<b>5. Resources Assigned:</b>		<b>** Resources Below in Bold are 12 Hour **</b>					
Resource Identifier	ALS	LWD	Leader	Personnel	Request #	Hours	Reporting Location
<b>CRW PVT C-31</b>		<b>9/7</b>	<b>Z. Curtis</b>	20	<b>C-31</b>	<b>0700-1900</b>	<b>DP-28</b>
<b>CRW PVT C-32</b>		<b>9/7</b>	<b>K. Parker</b>	20	<b>C-32</b>	<b>0700-1900</b>	<b>DP-28</b>
<b>DOZ PVT E-30</b>		<b>9/3</b>	<b>T. Huckaby</b>	2	<b>E-30</b>	<b>0700-1900</b>	<b>DP-28</b>
DOZ PVT E-20185			K. Pearrish	2	E-20185	0700-0700	DP-28
DOZ PVT E-20255			N. Morton	3	E-20255	0700-0700	DP-28
<b>W/T PVT E-20007</b>			<b>R. Carvalho</b>	1	<b>E-20007</b>	<b>0700-1900</b>	<b>DP-28</b>
<b>W/T PVT E-20010</b>			<b>D. Gray</b>	1	<b>E-20010</b>	<b>0700-1900</b>	<b>DP-28</b>
<b>W/T PVT E-20011</b>			<b>D. Sasser</b>	1	<b>E-20011</b>	<b>0700-1900</b>	<b>DP-28</b>
<b>W/T PVT E-20012</b>			<b>R. Alvarez</b>	1	<b>E-20012</b>	<b>0700-1900</b>	<b>DP-28</b>
W/T PVT E-20013			E. Molina	2	E-20013	0700-0700	DP-28
<b>W/T PVT E-20152</b>			<b>K. Lawless</b>	1	<b>E-20152</b>	<b>0700-1900</b>	<b>DP-28</b>
W/T PVT E-20169			R. Zeb	2	E-20169	0700-0700	DP-28
W/T PVT E-20172			M. Kempf	2	E-20172	0700-0700	DP-28
W/T PVT E-20174			J. Buchanan	2	E-20174	0700-0700	DP-28
<b>MAS PVT E-20837</b>			<b>C. Goltermann</b>	2	<b>E-20837</b>	<b>0700-1900</b>	<b>DP-28</b>
<b>FALM PVT O-20140</b>		<b>9/4</b>		2	<b>O-20140</b>	<b>0700-1900</b>	<b>DP-28</b>
<b>FALM PVT O-20484</b>			<b>J. Moglia</b>	2	<b>O-20484</b>	<b>0700-1900</b>	<b>DP-28</b>
<b>6. Work Assignments:</b>							
Mop up 100' in from control lines.							
Pull hose lays and back haul trash.							
Tactical patrol							
<b>7. Special Instructions:</b>							
REAF A. Bonskowski							
ALS AMB Manteca							
<b>8. Communications</b>							
Name	Ch	Function	Rx Freq	Rx Tone	Tx Freq	Tx Tone	Notes
COMMAND: Please refer to Communications Plan.							
VTAC11	8	TACTICAL	151.1375N	156.7	151.1375N	156.7	
A/G TAC	14	AIR TO GROUND	164.1375N		164.1375N		
CALCORD	15	MEDICAL	156.0750N	156.7	156.0750N	156.7	MEDICAL COORDINATION
GUARD 1	16	EMERGENCY	168.6250N		168.6250N	110.9	EMERGENCY USE ONLY
<b>9. Prepared by: Name:</b>		J. Heald		RESL		24 Hr Shift: 9	
		Signature: 				12 Hr Shift: 49	
<b>ICS 204</b>		Date/Time: 9/1/2021 2200				Total: 66	

# ASSIGNMENT LIST (ICS 204 WF)

CONTROLLED UNCLASSIFIED  
INFORMATION//BASIC

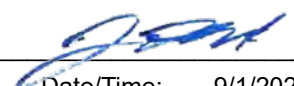
<b>1. Incident Name:</b>		<b>2. Operational Period:</b>				<b>3. Branch</b>		<b>Division</b>	
<b>Caldor Incident</b>		Date From: 09/02/21		Date To: 09/03/21		<b>X</b>		<b>F / G</b>	
		Time From: 0700		Time To: 0700					
<b>4. Operations Personnel:</b>						Page 1 of 1			
Operations Section Chief: <b>E. Schwab / B. Monday</b>				Night Ops: <b>T. Ernst</b>					
Branch Director: <b>M. Wallen</b>				Branch Safety: <b>D. White / R. Menise / C. Rutherglen</b>					
Division/Group Supervisor: <b>B. Eagan / S. Watkins (T)</b>				Air Attack: <b>F. Abril (T)</b>					
<b>5. Resources Assigned:</b>		<b>** Resources Below in Bold are 12 Hour **</b>							
Resource Identifier	ALS	LWD	Leader	Personnel	Request #	Hours	Reporting Location		
STC OES 4800C	X		W. White	22	E-20341	0700-0700	DP-7		
STC NEU 9231C			D. Nelson	18	E-20211	0700-0700	DP-7		
ENG XAM 7783				4	E-20075	0700-0700	DP-7		
ENG PIO 338			G. Selig	3	E-20080	0700-0700	DP-7		
<b>ENG SHF 631</b>			<b>J. Binns</b>	3	<b>E-317</b>	<b>0700-1900</b>	<b>DP-7</b>		
<b>ENG ASF 372</b>		<b>9/8</b>	<b>R. Greasewood</b>	6	<b>E-339</b>	<b>0700-1900</b>	<b>DP-7</b>		
<b>ENG SHF 322</b>		<b>9/6</b>	<b>M. Puckett</b>	5	<b>E-356</b>	<b>0700-1900</b>	<b>DP-7</b>		
<b>ENG BNP 74</b>		<b>9/6</b>	<b>W. Breakfield</b>	5	<b>E-372</b>	<b>0700-1900</b>	<b>DP-7</b>		
<b>ENG PVT E-273</b>		<b>9/6</b>	<b>J. Scaroni</b>	3	<b>E-273</b>	<b>0700-1900</b>	<b>DP-7</b>		
<b>CRW PVT C-41</b>		<b>9/8</b>	<b>J. Szabo</b>	20	<b>C-41</b>	<b>0700-1900</b>	<b>DP-7</b>		
<b>CRW PVT C-42</b>			<b>J. Miracle</b>	20	<b>C-42</b>	<b>0700-1900</b>	<b>DP-7</b>		
<b>CRW MNF SAIPAN 36</b>		<b>9/7</b>	<b>B. Boatman</b>	21	<b>C-45</b>	<b>0700-1900</b>	<b>DP-7</b>		
DOZ PVT E-260		9/6	M. Davis	2	E-260	0700-0700	DP-7		
DOZ PVT E-20533			S. Hill	2	E-20533	0700-0700	DP-7		
DOZ PVT E-20703			J. Ford	2	E-20703	0700-0700	DP-7		
DOZ PVT E-20909			J. Trappe	5	E-20909	0700-0700	DP-7		
<b>6. Work Assignments:</b>									
Construct control lines as direct as possible.									
Insert progressive hose lays.									
Improve and hold established control lines.									
<b>7. Special Instructions:</b>									
REAF A. Bonskowski									
REMS 18 / ALS AMB 2 / FEMP E. Ferreira / FEMP D. Beveridge									
<b>8. Communications</b>									
Name	Ch	Function	Rx Freq	Rx Tone	Tx Freq	Tx Tone	Notes		
COMMAND: Please refer to Communications Plan.									
CDF T26	8	TACTICAL	159.2925N	192.8	159.2925N	192.8			
A/G TAC	14	AIR TO GROUND	164.1375N		164.1375N				
CALCORD	15	MEDICAL	156.0750N	156.7	156.0750N	156.7	MEDICAL COORDINATION		
GUARD 1	16	EMERGENCY	168.6250N		168.6250N	110.9	EMERGENCY USE ONLY		
<b>9. Prepared by: Name:</b>		J. Heald		RESL		24 Hr Shift:		54	
		Signature: 				12 Hr Shift:		83	
<b>ICS 204</b>		Date/Time: 9/1/2021 2200				Total:		141	

# ASSIGNMENT LIST (ICS 204 WF)

CONTROLLED UNCLASSIFIED  
INFORMATION//BASIC

<b>1. Incident Name:</b>	<b>2. Operational Period:</b>	<b>3. Branch</b>	<b>Division</b>
<b>Caldor Incident</b>	Date From: 09/02/21      Date To: 09/03/21 Time From: 0700              Time To: 0700	<b>X</b>	<b>H / I</b>
<b>4. Operations Personnel:</b>		Page 1 of 3	

Operations Section Chief: <b>E. Schwab / B. Monday</b>	Night Ops: <b>T. Ernst</b>
Branch Director: <b>M. Wallen</b>	Branch Safety: <b>D. White / R. Menise / C. Rutherglen</b>
Division/Group Supervisor: <b>A. Estabrook / B. Price (T)</b>	Air Attack: <b>F. Abril (T)</b>

5. Resources Assigned:	** Resources Below in Bold are 12 Hour **						
Resource Identifier	ALS	LWD	Leader	Personnel	Request #	Hours	Reporting Location
STC XME 2150C			M. Franklin	17	E-20669	0700-0700	DP-23
<b>T/F CALDOR 9 (3,4,4,6,6)</b>	<b>X</b>	<b>9/9</b>	<b>P. Sten Cada</b>	16	<b>E-9244</b>	<b>0700-1900</b>	<b>DP-23</b>
T/F CALDOR 12 (3,3,3,3,6)			T. Gooch	18	E-9418	0700-0700	DP-23
T/F CALDOR 11 (1,1,3,3,5)			E. Dehart	20	E-9419	0700-0700	DP-23
T/F XSC 2322 (1,3,3,3)			T. Mortenson	21	E-20881	0700-0700	DP-23
T/F XSN 2399 (1,1,3,3)			R. Bisordi	19	E-21106	0700-0700	DP-23
<b>ENG RGF 671</b>		<b>9/13</b>	<b>K. Giardina</b>	5	<b>E-459</b>	<b>0700-1900</b>	<b>DP-23</b>
<b>ENG EKD 1347</b>		<b>9/8</b>	<b>B. Jones</b>	4	<b>E-557</b>	<b>0700-1900</b>	<b>DP-23</b>
<b>ENG LCD 3605</b>		<b>9/5</b>	<b>M. Munoz</b>	5	<b>E-20362</b>	<b>0700-1900</b>	<b>DP-23</b>
<b>ENG SLR 6257</b>		<b>9/3</b>	<b>W. Hall</b>	4	<b>E-20365</b>	<b>0700-1900</b>	<b>DP-23</b>
<b>ENG PVT E-249</b>			<b>G. Palmer</b>	3	<b>E-249</b>	<b>0700-1900</b>	<b>DP-23</b>
<b>ENG PVT E-288</b>		<b>9/3</b>	<b>C. Debree</b>	3	<b>E-288</b>	<b>0700-1900</b>	<b>DP-23</b>
<b>ENG PVT E-295</b>		<b>9/9</b>	<b>L. Wallace</b>	3	<b>E-295</b>	<b>0700-1900</b>	<b>DP-23</b>
<b>ENG PVT E-376</b>		<b>9/9</b>	<b>C. Cudero</b>	3	<b>E-376</b>	<b>0700-1900</b>	<b>DP-23</b>
<b>CRW ENF CREW 23</b>			<b>B. Fletcher</b>	10	<b>O-164</b>	<b>0700-1900</b>	<b>DP-23</b>
<b>CRW UTU SUP MOD O-257</b>				8	<b>O-257</b>	<b>0700-1900</b>	<b>DP-23</b>
<b>CRW Blue Mountain 5</b>		<b>8/29</b>		20	<b>C-15</b>	<b>0700-1900</b>	<b>DP-23</b>
<b>CRW PVT C-33</b>		<b>9/7</b>	<b>A. Avila</b>	20	<b>C-33</b>	<b>0700-1900</b>	<b>DP-23</b>

**6. Work Assignments:**  
 Construct control lines as direct as possible.  
 Insert progressive hose lays.  
 Improve and hold established control lines.

**7. Special Instructions:**  
 REAF P. Foulk / M. Santora / C. Hutcheson  
  
 REMS 18 / ALS AMB 2 / FEMP E. Ferreira / FEMP D. Beveridge

**8. Communications**

Name	Ch	Function	Rx Freq	Rx Tone	Tx Freq	Tx Tone	Notes
COMMAND: Please refer to Communications Plan.							
CDF T27	9	TACTICAL	159.3075N	192.8	159.3075N	192.8	
A/G TAC	14	AIR TO GROUND	164.1375N		164.1375N		
CALCORD	15	MEDICAL	156.0750N	156.7	156.0750N	156.7	MEDICAL COORDINATION
GUARD 1	16	EMERGENCY	168.6250N		168.6250N	110.9	EMERGENCY USE ONLY

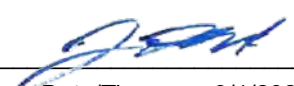
**9. Prepared by: Name:** J. Heald      RESL      24 Hr Shift: 95  
 Signature:       12 Hr Shift: 94  
 ICS 204      Date/Time: 9/1/2021 2200      Total: 199

# ASSIGNMENT LIST (ICS 204 WF)

CONTROLLED UNCLASSIFIED  
INFORMATION//BASIC

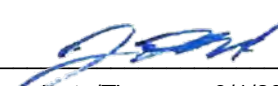
<b>1. Incident Name:</b>		<b>2. Operational Period:</b>				<b>3. Branch</b>		<b>Division</b>	
<b>Caldor Incident</b>		Date From: 09/02/21		Date To: 09/03/21		<b>X</b>		<b>H / I</b>	
		Time From: 0700		Time To: 0700					
<b>4. Operations Personnel:</b>						Page 2 of 3			
Operations Section Chief: <b>E. Schwab / B. Monday</b>				Night Ops: <b>T. Ernst</b>					
Branch Director: <b>M. Wallen</b>				Branch Safety: <b>D. White / R. Menise / C. Rutherglen</b>					
Division/Group Supervisor: <b>A. Estabrook / B. Price (T)</b>				Air Attack: <b>F. Abril (T)</b>					
<b>5. Resources Assigned:</b>		<b>** Resources Below in Bold are 12 Hour **</b>							
Resource Identifier	ALS	LWD	Leader	Personnel	Request #	Hours	Reporting Location		
<b>CRW PVT C-44</b>		<b>9/8</b>	<b>S. Lewis</b>	20	<b>C-44</b>	<b>0700-1900</b>	<b>DP-23</b>		
DOZ ENF 3			D. Angenderfer	4	E-200	0700-0700	DP-23		
<b>DOZ PVT E-259</b>		<b>9/13</b>	<b>R. Wyman</b>	1	<b>E-259</b>	<b>0700-1900</b>	<b>DP-23</b>		
<b>DOZ PVT E-261</b>		<b>9/7</b>	<b>L. Herbst</b>	2	<b>E-261</b>	<b>0700-1900</b>	<b>DP-23</b>		
DOZ PVT E-20257			B. Hendrix	3	E-20257	0700-0700	DP-23		
DOZ PVT E-20258			T. Wanzer	2	E-20258	0700-0700	DP-23		
DOZ PVT E-20259			G. Bartglet	2	E-20259	0700-0700	DP-23		
DOZ PVT E-20260			E. Herl	2	E-20260	0700-0700	DP-23		
DOZ PVT E-20532			G. Pascolla	2	E-20532	0700-0700	DP-23		
DOZ PVT E-20540			K. Van Pelt	3	E-20540	0700-0700	DP-23		
DOZ PVT E-20636			T. Stevenson	2	E-20636	0700-0700	DP-23		
DOZ PVT E-20637			B. Nettles	3	E-20637	0700-0700	DP-23		
<b>DOZ PVT E-20911</b>			<b>D. George</b>	1	<b>E-20911</b>	<b>0700-1900</b>	<b>DP-23</b>		
W/T PVT E-20003			B. Bedell	2	E-20003	0700-0700	DP-23		
<b>W/T PVT E-20020</b>			<b>T. Astasopoulos</b>	1	<b>E-20020</b>	<b>0700-1900</b>	<b>DP-23</b>		
<b>W/T PVT E-20171</b>			<b>P. Mailloux</b>	1	<b>E-20171</b>	<b>0700-1900</b>	<b>DP-23</b>		
W/T PVT E-20175			G. Bartlett	2	E-20175	0700-0700	DP-23		
<b>W/T PVT E-20273</b>			<b>J. Vaine</b>	1	<b>E-20273</b>	<b>0700-1900</b>	<b>DP-23</b>		
<b>6. Work Assignments:</b>									
Construct control lines as direct as possible.									
Insert progressive hose lays.									
Improve and hold established control lines.									
<b>7. Special Instructions:</b>									
REAF P. Foulk / M. Santora / C. Hutcheson									
REMS 18 / ALS AMB 2 / FEMP E. Ferreira / FEMP D. Beveridge									
<b>8. Communications</b>									
Name	Ch	Function	Rx Freq	Rx Tone	Tx Freq	Tx Tone	Notes		
COMMAND: Please refer to Communications Plan.									
CDF T27	9	TACTICAL	159.3075N	192.8	159.3075N	192.8			
A/G TAC	14	AIR TO GROUND	164.1375N		164.1375N				
CALCORD	15	MEDICAL	156.0750N	156.7	156.0750N	156.7	MEDICAL COORDINATION		
GUARD 1	16	EMERGENCY	168.6250N		168.6250N	110.9	EMERGENCY USE ONLY		
<b>9. Prepared by: Name:</b>		J. Heald		RESL		24 Hr Shift:		25	
		Signature: 				12 Hr Shift:		26	
<b>ICS 204</b>		Date/Time: 9/1/2021 2200				Total:		54	



# ASSIGNMENT LIST (ICS 204 WF)

<b>1. Incident Name:</b>		<b>2. Operational Period:</b>				<b>3. Branch</b>		<b>Division</b>	
<b>Caldor Incident</b>		Date From: 09/02/21		Date To: 09/03/21		<b>X</b>		<b>H / I</b>	
		Time From: 0700		Time To: 0700		Page 3 of 3			
<b>4. Operations Personnel:</b>									
Operations Section Chief: <b>E. Schwab / B. Monday</b>					Night Ops: <b>T. Ernst</b>				
Branch Director: <b>M. Wallen</b>					Branch Safety: <b>D. White / R. Menise / C. Rutherglen</b>				
Division/Group Supervisor: <b>A. Estabrook / B. Price (T)</b>					Air Attack: <b>F. Abril (T)</b>				
<b>5. Resources Assigned:</b>			<b>** Resources Below in Bold are 12 Hour **</b>						
Resource Identifier	ALS	LWD	Leader	Personnel	Request #	Hours	Reporting Location		
<b>W/T PVT E-20274</b>		<b>9/4</b>	<b>D. Escoffier</b>	1	<b>E-20274</b>	<b>0700-1900</b>	<b>DP-23</b>		
<b>W/T PVT E-20276</b>			<b>R. Straley</b>	1	<b>E-20276</b>	<b>0700-1900</b>	<b>DP-23</b>		
<b>W/T PVT E-20285</b>			<b>L. Jones</b>	1	<b>E-20285</b>	<b>0700-1900</b>	<b>DP-23</b>		
<b>W/T PVT E-20347</b>			<b>B. Fetzer</b>	1	<b>E-20347</b>	<b>0700-1900</b>	<b>DP-23</b>		
<b>MAST PVT E-241</b>			<b>C. Johnson</b>	2	<b>E-241</b>	<b>0700-1900</b>	<b>DP-23</b>		
<b>MAST PVT E-20835</b>			<b>C. Elder</b>	1	<b>E-20835</b>	<b>0700-1900</b>	<b>DP-23</b>		
<b>GRD PVT E-20045</b>			<b>L. Drew</b>	1	<b>E-20045</b>	<b>0700-1900</b>	<b>DP-23</b>		
<b>6. Work Assignments:</b>									
Construct control lines as direct as possible.									
Insert progressive hose lays.									
Improve and hold established control lines.									
<b>7. Special Instructions:</b>									
REAF P. Foulk / M. Santora / C. Hutcheson									
REMS 18 / ALS AMB 2 / FEMP E. Ferreira / FEMP D. Beveridge									
<b>8. Communications</b>									
Name	Ch	Function	Rx Freq	Rx Tone	Tx Freq	Tx Tone	Notes		
COMMAND: Please refer to Communications Plan.									
CDF T27	9	TACTICAL	159.3075N	192.8	159.3075N	192.8			
A/G TAC	14	AIR TO GROUND	164.1375N		164.1375N				
CALCORD	15	MEDICAL	156.0750N	156.7	156.0750N	156.7	MEDICAL COORDINATION		
GUARD 1	16	EMERGENCY	168.6250N		168.6250N	110.9	EMERGENCY USE ONLY		
<b>9. Prepared by: Name:</b>									
J. Heald			RESL		24 Hr Shift: 0				
Signature:		Date/Time: 9/1/2021 2200			12 Hr Shift: 8				
<b>ICS 204</b>					Total: 8				

# ASSIGNMENT LIST (ICS 204 WF)

CONTROLLED UNCLASSIFIED  
INFORMATION//BASIC

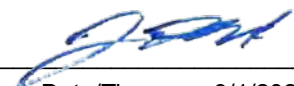
<b>1. Incident Name:</b>		<b>2. Operational Period:</b>				<b>3. Branch</b>		<b>Division</b>	
<b>Caldor Incident</b>		Date From: 09/02/21		Date To: 09/03/21		<b>X</b>		<b>Contingency</b>	
		Time From: 0700		Time To: 0700		Page 1 of 2			
<b>4. Operations Personnel:</b>									
Operations Section Chief: <b>E. Schwab / B. Monday</b>					Night Ops: <b>T. Ernst</b>				
Branch Director: <b>M. Wallen</b>					Branch Safety: <b>D. White / R. Menise / C. Rutherglen</b>				
Division/Group Supervisor: <b>J. Plummer (12)</b>					Air Attack: <b>F. Abril (T)</b>				
<b>5. Resources Assigned:</b>			<b>** Resources Below in Bold are 12 Hour **</b>						
Resource Identifier	ALS	LWD	Leader	Personnel	Request #	Hours	Reporting Location		
<b>ENG TIA 696</b>		<b>8/29</b>	<b>D. Stordy</b>	4	<b>E-35</b>	<b>0700-1900</b>	<b>DP-7</b>		
<b>ENG MTSWS T6</b>			<b>D. Geissal</b>	2	<b>E-269</b>	<b>0700-1900</b>	<b>DP-7</b>		
<b>ENG CTF 641</b>		<b>9/5</b>	<b>E. Horn</b>	4	<b>E-270</b>	<b>0700-1900</b>	<b>DP-7</b>		
<b>ENG BNP 675</b>		<b>9/5</b>	<b>A. Oggenkamp</b>	3	<b>E-281</b>	<b>0700-1900</b>	<b>DP-7</b>		
<b>ENG OKS 96</b>		<b>9/3</b>	<b>D. Morris</b>	2	<b>E-20091</b>	<b>0700-1900</b>	<b>DP-7</b>		
<b>ENG NSS B5361</b>		<b>9/2</b>	<b>J. Gonzalez</b>	4	<b>E-20168</b>	<b>0700-1900</b>	<b>DP-7</b>		
<b>ENG PVT E-425</b>			<b>A. Wildgun</b>	3	<b>E-425</b>	<b>0700-1900</b>	<b>DP-7</b>		
<b>ENG PVT E-455</b>			<b>B. Cooper</b>	3	<b>E-455</b>	<b>0700-1900</b>	<b>DP-7</b>		
<b>ENG PVT E-456</b>			<b>R. Walczyk</b>	2	<b>E-456</b>	<b>0700-1900</b>	<b>DP-7</b>		
<b>CRW PVT C-72</b>			<b>R. Castro</b>	20	<b>C-72</b>	<b>0700-1900</b>	<b>DP-7</b>		
<b>DOZ PVT E-264</b>			<b>S. Harvey</b>	1	<b>E-264</b>	<b>0700-1900</b>	<b>DP-7</b>		
<b>DOZ PVT E-548</b>			<b>B. Ferris</b>	2	<b>E-548</b>	<b>0700-1900</b>	<b>DP-7</b>		
<b>DOZ PVT E-20910</b>			<b>T. Halter</b>	1	<b>E-20910</b>	<b>0700-1900</b>	<b>DP-7</b>		
<b>W/T PVT E-258</b>			<b>A. Joyce</b>	1	<b>E-258</b>	<b>0700-1900</b>	<b>DP-7</b>		
<b>W/T PVT E-20680</b>			<b>D. Ginn</b>	1	<b>E-20680</b>	<b>0700-1900</b>	<b>DP-7</b>		
<b>MAST PVT E-20754</b>			<b>H. Meyer</b>	1	<b>E-20754</b>	<b>0700-1900</b>	<b>DP-7</b>		
<b>MAST PVT E-20755</b>			<b>R. Galgiani</b>	1	<b>E-20755</b>	<b>0700-1900</b>	<b>DP-7</b>		
<b>SKDGN PVT E-63</b>			<b>C. Haugen</b>	1	<b>E-63</b>	<b>0700-1900</b>	<b>DP-7</b>		
<b>6. Work Assignments:</b>									
Construct control lines as direct as possible.									
Insert progressive hose lays.									
Improve and hold established control lines.									
<b>7. Special Instructions:</b>									
REMS 18 / ALS AMB 2 / FEMP E. Ferreira / FEMP D. Beveridge									
<b>8. Communications</b>									
Name	Ch	Function	Rx Freq	Rx Tone	Tx Freq	Tx Tone	Notes		
COMMAND: Please refer to Communications Plan.									
A/G TAC	14	AIR TO GROUND	164.1375N		164.1375N				
CALCORD	15	MEDICAL	156.0750N	156.7	156.0750N	156.7	MEDICAL COORDINATION		
GUARD 1	16	EMERGENCY	168.6250N		168.6250N	110.9	EMERGENCY USE ONLY		
<b>9. Prepared by: Name:</b>		J. Heald			RESL		24 Hr Shift: 0		
		Signature: 					12 Hr Shift: 52		
<b>ICS 204</b>		Date/Time: 9/1/2021 2200					Total: 56		

NIMS IAP

CONTROLLED UNCLASSIFIED INFORMATION//BASIC

# ASSIGNMENT LIST (ICS 204 WF)

CONTROLLED UNCLASSIFIED  
INFORMATION//BASIC

<b>1. Incident Name:</b> <b>Caldor Incident</b>	<b>2. Operational Period:</b> Date From: 09/02/21    Date To: 09/03/21 Time From: 0700    Time To: 0700	<b>3. Branch</b> <b>X</b>	<b>Division</b> <b>Contingency</b>
--	---	------------------------------	---------------------------------------

Page 2 of 2

<b>4. Operations Personnel:</b>			
Operations Section Chief: <b>E. Schwab / B. Monday</b>		Night Ops: <b>T. Ernst</b>	
Branch Director: <b>M. Wallen</b>		Branch Safety: <b>D. White / R. Menise / C. Rutherglen</b>	
Division/Group Supervisor: <b>J. Plummer (12)</b>		Air Attack: <b>F. Abril (T)</b>	

<b>5. Resources Assigned:</b>		<b>** Resources Below in Bold are 12 Hour **</b>				<b>Hours</b>	<b>Reporting Location</b>
Resource Identifier	ALS	LWD	Leader	Personnel	Request #		
<b>SKDGN PVT E-245</b>			<b>R. Leflar</b>	<b>2</b>	<b>E-245</b>	<b>0700-1900</b>	<b>DP-7</b>
<b>CHIP PVT E-20612</b>			<b>D. Mills</b>	<b>2</b>	<b>E-20612</b>	<b>0700-1900</b>	<b>DP-7</b>
<b>FALM PVT O-20485</b>			<b>J. Hagerty</b>	<b>2</b>	<b>O-20485</b>	<b>0700-1900</b>	<b>DP-7</b>
<b>HEQB-T ALLOIS</b>				<b>1</b>		<b>0700-1900</b>	<b>DP-7</b>

**6. Work Assignments:**  
Construct control lines as direct as possible.  
Insert progressive hose lays.  
Improve and hold established control lines.

**7. Special Instructions:**  
  
REMS 18 / ALS AMB 2 / FEMP E. Ferreira / FEMP D. Beveridge

<b>8. Communications</b>							
Name	Ch	Function	Rx Freq	Rx Tone	Tx Freq	Tx Tone	Notes
COMMAND: Please refer to Communications Plan.							
A/G TAC	14	AIR TO GROUND	164.1375N		164.1375N		
CALCORD	15	MEDICAL	156.0750N	156.7	156.0750N	156.7	MEDICAL COORDINATION
GUARD 1	16	EMERGENCY	168.6250N		168.6250N	110.9	EMERGENCY USE ONLY

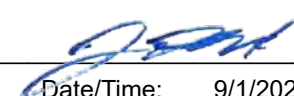
<b>9. Prepared by: Name:</b> J. Heald Signature: 	RESL	24 Hr Shift: 0
ICS 204	Date/Time: 9/1/2021 2200	12 Hr Shift: 7
NIMS IAP		Total: 7

CONTROLLED UNCLASSIFIED INFORMATION//BASIC

# ASSIGNMENT LIST (ICS 204 WF)

CONTROLLED UNCLASSIFIED  
INFORMATION//BASIC

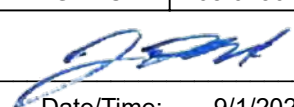
<b>1. Incident Name:</b>		<b>2. Operational Period:</b>				<b>3. Branch</b>		<b>Division</b>	
<b>Caldor Incident</b>		Date From: 09/02/21		Date To: 09/03/21		<b>X</b>		<b>Wrights Structure</b>	
		Time From: 0700		Time To: 0700		<b>Page 1 of 3</b>			
<b>4. Operations Personnel:</b>									
Operations Section Chief: <b>E. Schwab / B. Monday</b>					Night Ops: <b>T. Ernst</b>				
Branch Director: <b>M. Wallen</b>					Branch Safety: <b>D. White / R. Menise / C. Rutherglen</b>				
Division/Group Supervisor: <b>S. Klemek (12) / J. Hasslinger (T) (12)</b>					Air Attack: <b>F. Abril (T)</b>				
<b>5. Resources Assigned:</b>			<b>** Resources Below in Bold are 12 Hour **</b>						
Resource Identifier	ALS	LWD	Leader	Personnel	Request #	Hours	Reporting Location		
STC SCU 9160C			C Collins	16	E-20545	0700-0700	Ice House @ Wrights Lake		
STC TCU 9441C			B. Brown	16	E-20549	0700-0700	Ice House @ Wrights Lake		
STC MEU 9113C			N. Deurloo	17	E-20865	0700-0700	Ice House @ Wrights Lake		
STC RRU 9311C			M. Scoville	17	E-20897	0700-0700	Ice House @ Wrights Lake		
STC XMR 2140C			J. Golden	22	E-21207	0700-0700	Ice House @ Wrights Lake		
<b>ENG HOA 6562</b>			<b>F. Kykotsmovi</b>	3	<b>E-341</b>	<b>0700-1900</b>	Ice House @ Wrights Lake		
<b>ENG PVT E-289</b>		<b>9/9</b>	<b>T. England</b>	3	<b>E-289</b>	<b>0700-1900</b>	Ice House @ Wrights Lake		
<b>ENG UAF 302</b>		<b>9/7</b>	<b>W. Deleo</b>	6	<b>E-315</b>	<b>0700-1900</b>	Ice House @ Wrights Lake		
<b>ENG PVT E-385</b>		<b>9/8</b>	<b>J. Navarro</b>	3	<b>E-385</b>	<b>0700-1900</b>	Ice House @ Wrights Lake		
<b>ENG PVT E-20473</b>		<b>9/8</b>	<b>J. Winfree</b>	3	<b>E-20473</b>	<b>0700-1900</b>	Ice House @ Wrights Lake		
<b>ENG PVT E-20650</b>		<b>9/9</b>	<b>H. Stoker</b>	3	<b>E-20650</b>	<b>0700-1900</b>	Ice House @ Wrights Lake		
<b>ENG PVT E-21119</b>		<b>9/1</b>	<b>S. Colbry</b>	3	<b>E-21119</b>	<b>0700-1900</b>	Ice House @ Wrights Lake		
<b>ENG PVT E-21120</b>		<b>9/6</b>	<b>N. Ophaug</b>	3	<b>E-21120</b>	<b>0700-1900</b>	Ice House @ Wrights Lake		
STG LMU 9224G (CDF)			R. Veverka	28	C-13	0700-0700	Ice House @ Wrights Lake		
STG NEU 9234G (CCC)			M. Kidwell	31	C-20012	0700-0700	Ice House @ Wrights Lake		
DOZ PVT E-20023			D. Spalwn	2	E-20023	0700-0700	Ice House @ Wrights Lake		
DOZ PVT E-20180			E. Roen	3	E-20180	0700-0700	Ice House @ Wrights Lake		
<b>DOZ PVT E-20181</b>			<b>R. Dominikus</b>	1	<b>E-20181</b>	<b>0700-1900</b>	Ice House @ Wrights Lake		
<b>6. Work Assignments:</b>									
Structure defense and perimeter control									
Perform Tactical Patrol around structures.									
<b>7. Special Instructions:</b>									
REMS 18 / ALS AMB 2 / FEMP E. Ferreira / FEMP D. Beveridge									
<b>8. Communications</b>									
Name	Ch	Function	Rx Freq	Rx Tone	Tx Freq	Tx Tone	Notes		
COMMAND: Please refer to Communications Plan.									
CDF T28	10	TACTICAL	151.1825N	192.8	151.1825N	192.8	WRIGHTS STRUCTURE GRO		
A/G TAC	14	AIR TO GROUND	164.1375N		164.1375N				
CALCORD	15	MEDICAL	156.0750N	156.7	156.0750N	156.7	MEDICAL COORDINATION		
GUARD 1	16	EMERGENCY	168.6250N		168.6250N	110.9	EMERGENCY USE ONLY		
<b>9. Prepared by: Name:</b>									
J. Heald					RESL		24 Hr Shift: 147		
Signature: 							12 Hr Shift: 28		
Date/Time: 9/1/2021 2200							Total: 180		

NIMS IAP

CONTROLLED UNCLASSIFIED INFORMATION//BASIC

# ASSIGNMENT LIST (ICS 204 WF)

CONTROLLED UNCLASSIFIED  
INFORMATION//BASIC

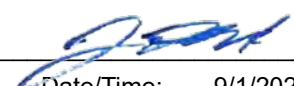
<b>1. Incident Name:</b>		<b>2. Operational Period:</b>				<b>3. Branch</b>		<b>Division</b>	
<b>Caldor Incident</b>		Date From: 09/02/21		Date To: 09/03/21		<b>X</b>		<b>Wrights Structure</b>	
		Time From: 0700		Time To: 0700		Page 2 of 3			
<b>4. Operations Personnel:</b>									
Operations Section Chief: <b>E. Schwab / B. Monday</b>					Night Ops: <b>T. Ernst</b>				
Branch Director: <b>M. Wallen</b>					Branch Safety: <b>D. White / R. Menise / C. Rutherglen</b>				
Division/Group Supervisor: <b>S. Klemek (12) / J. Hasslinger (T) (12)</b>					Air Attack: <b>F. Abril (T)</b>				
<b>5. Resources Assigned:</b>			<b>** Resources Below in Bold are 12 Hour **</b>						
Resource Identifier	ALS	LWD	Leader	Personnel	Request #	Hours	Reporting Location		
<b>DOZ PVT E-20184</b>			<b>J. Palmer</b>	2	<b>E-20184</b>	<b>0700-1900</b>	<b>Ice House @ Wrights Lake</b>		
DOZ PVT E-20186			D. Cordrey	2	E-20186	0700-0700	Ice House @ Wrights Lake		
DOZ PVT E-20187			M. Hauber	2	E-20187	0700-0700	Ice House @ Wrights Lake		
DOZ PVT E-20265			T. Norton	2	E-20265	0700-0700	Ice House @ Wrights Lake		
<b>DOZ PVT E-20266</b>			<b>T. Mcauliffe</b>	1	<b>E-20266</b>	<b>0700-1900</b>	<b>Ice House @ Wrights Lake</b>		
DOZ PVT E-20531			C. Enriques	2	E-20531	0700-0700	Ice House @ Wrights Lake		
<b>DOZ PVT E-20536</b>			<b>J. Cameron</b>	2	<b>E-20536</b>	<b>0700-1900</b>	<b>Ice House @ Wrights Lake</b>		
W/T XMR 890			D. Blair	2	E-21104	0700-0700	Ice House @ Wrights Lake		
W/T SUT 6440			D. Eproson	2	E-21164	0700-0700	Ice House @ Wrights Lake		
W/T PVT E-20282			M. Wood	2	E-20282	0700-0700	Ice House @ Wrights Lake		
<b>W/T PVT E-20284</b>		<b>9/4</b>	<b>M. Vazzana</b>	1	<b>E-20284</b>	<b>0700-1900</b>	<b>Ice House @ Wrights Lake</b>		
W/T PVT E-20302			R. Leaverton	2	E-20302	0700-0700	Ice House @ Wrights Lake		
W/T PVT E-20564		9/6	A. D'angelo	2	E-20564	0700-0700	Ice House @ Wrights Lake		
W/T PVT E-20567		9/6	S. Fourbay	2	E-20567	0700-0700	Ice House @ Wrights Lake		
W/T PVT E-20678			S. Dooling	2	E-20678	0700-0700	Ice House @ Wrights Lake		
<b>MAS PVT E-20833</b>			<b>K. Martin</b>	1	<b>E-20833</b>	<b>0700-1900</b>	<b>Ice House @ Wrights Lake</b>		
<b>MAST PVT E-21157</b>			<b>C. Francis</b>	1	<b>E-21157</b>	<b>0700-1900</b>	<b>Ice House @ Wrights Lake</b>		
<b>MAST PVT E-21158</b>			<b>T. Gonzalez</b>	1	<b>E-21158</b>	<b>0700-1900</b>	<b>Ice House @ Wrights Lake</b>		
<b>6. Work Assignments:</b>									
Structure defense and perimeter control									
Perform Tactical Patrol around structures.									
<b>7. Special Instructions:</b>									
REMS 18 / ALS AMB 2 / FEMP E. Ferreira / FEMP D. Beveridge									
<b>8. Communications</b>									
Name	Ch	Function	Rx Freq	Rx Tone	Tx Freq	Tx Tone	Notes		
COMMAND: Please refer to Communications Plan.									
CDF T28	10	TACTICAL	151.1825N	192.8	151.1825N	192.8	WRIGHTS STRUCTURE GRO		
A/G TAC	14	AIR TO GROUND	164.1375N		164.1375N				
CALCORD	15	MEDICAL	156.0750N	156.7	156.0750N	156.7	MEDICAL COORDINATION		
GUARD 1	16	EMERGENCY	168.6250N		168.6250N	110.9	EMERGENCY USE ONLY		
<b>9. Prepared by: Name:</b>									
J. Heald					RESL		24 Hr Shift: 22		
Signature: 							12 Hr Shift: 9		
Date/Time: 9/1/2021 2200							Total: 31		

NIMS IAP

CONTROLLED UNCLASSIFIED INFORMATION//BASIC

# ASSIGNMENT LIST (ICS 204 WF)

CONTROLLED UNCLASSIFIED  
INFORMATION//BASIC

<b>1. Incident Name:</b> <b>Caldor Incident</b>	<b>2. Operational Period:</b> Date From: 09/02/21    Date To: 09/03/21 Time From: 0700             Time To: 0700	<b>3. Branch</b> <b>X</b>	<b>Division</b> <b>Wrights Structure</b>
--	--	------------------------------	---

Page 3 of 3

<b>4. Operations Personnel:</b>			
Operations Section Chief: <b>E. Schwab / B. Monday</b>	Night Ops: <b>T. Ernst</b>		
Branch Director: <b>M. Wallen</b>	Branch Safety: <b>D. White / R. Menise / C. Rutherglen</b>		
Division/Group Supervisor: <b>S. Klemek (12) / J. Hasslinger (T) (12)</b>	Air Attack: <b>F. Abril (T)</b>		

5. Resources Assigned:	** Resources Below in Bold are 12 Hour **							
Resource Identifier	ALS	LWD	Leader	Personnel	Request #	Hours	Reporting Location	
<b>FELB PVT E-20488</b>			<b>G. Gladen</b>	1	<b>E-20488</b>	<b>0700-1900</b>	Ice House @ Wrights Lake	
<b>FALM PVT O-20025</b>				2	<b>O-20025</b>	<b>0700-1900</b>	Ice House @ Wrights Lake	
<b>FALM O-20486</b>			<b>R. Peterson</b>	1	<b>O-20486</b>	<b>0700-1900</b>	Ice House @ Wrights Lake	
<b>HEQB-T HARNOS</b>			<b>T. Harnos</b>	1	<b>O-217</b>	<b>0700-1900</b>	Ice House @ Wrights Lake	
<b>HEQB WYMAN</b>			<b>K. Wyman</b>	1	<b>O-221</b>	<b>0700-1900</b>	Ice House @ Wrights Lake	
<b>TFLD ABRAMAS</b>			<b>S. Abramamas</b>	1	<b>O-225</b>	<b>0700-1900</b>	Ice House @ Wrights Lake	

**6. Work Assignments:**  
Structure defense and perimeter control  
Perform Tactical Patrol around structures.

**7. Special Instructions:**  
  
REMS 18 / ALS AMB 2 / FEMP E. Ferreira / FEMP D. Beveridge

8. Communications							
Name	Ch	Function	Rx Freq	Rx Tone	Tx Freq	Tx Tone	Notes
COMMAND: Please refer to Communications Plan.							
CDF T28	10	TACTICAL	151.1825N	192.8	151.1825N	192.8	WRIGHTS STRUCTURE GRC
A/G TAC	14	AIR TO GROUND	164.1375N		164.1375N		
CALCORD	15	MEDICAL	156.0750N	156.7	156.0750N	156.7	MEDICAL COORDINATION
GUARD 1	16	EMERGENCY	168.6250N		168.6250N	110.9	EMERGENCY USE ONLY

<b>9. Prepared by: Name:</b>	J. Heald	RESL	24 Hr Shift: 0
	Signature:		12 Hr Shift: 7
<b>ICS 204</b>	Date/Time: 9/1/2021 2200		Total: 7

NIMS IAP

CONTROLLED UNCLASSIFIED INFORMATION//BASIC

# ASSIGNMENT LIST (ICS 204 WF)

CONTROLLED UNCLASSIFIED  
INFORMATION//BASIC

<b>1. Incident Name:</b>		<b>2. Operational Period:</b>				<b>3. Branch</b>		<b>Division</b>	
<b>Caldor Incident</b>		Date From: 09/02/21		Date To: 09/03/21		<b>XX</b>		<b>N / P</b>	
		Time From: 0700		Time To: 0700					
<b>4. Operations Personnel:</b>						Page 1 of 2			
Operations Section Chief: <b>E. Schwab / B. Monday</b>				Night Ops: <b>T. Ernst</b>					
Branch Director: <b>R. Engler</b>				Branch Safety: <b>B. Hubby</b>					
Division/Group Supervisor: <b>P. Lohan / W. Almand (12)</b>				Air Attack: <b>F. Abril (T)</b>					
<b>5. Resources Assigned:</b>		<b>** Resources Below in Bold are 12 Hour **</b>							
Resource Identifier	ALS	LWD	Leader	Personnel	Request #	Hours	Reporting Location		
STC HUU 9122C			D. Garrett	16	E-20867	0700-0700	DP-13		
STC TUL 2200C	X	9/6	J. Sorensen	20	E-20550	0700-0700	DP-13		
<b>CRW PVT C-54</b>		<b>9/5</b>	<b>A. Hergert</b>	20	<b>C-54</b>	<b>0700-1900</b>	<b>DP-13</b>		
<b>CRW PVT C-55</b>		<b>9/5</b>	<b>J. Foward</b>	20	<b>C-55</b>	<b>0700-1900</b>	<b>DP-13</b>		
<b>CRW PVT C-59</b>		<b>9/26</b>	<b>A. Calderon</b>	20	<b>C-59</b>	<b>0700-1900</b>	<b>DP-13</b>		
DOZ PVT E-46			M. Emerson	4	E-46	0700-0700	DP-13		
DOZ PVT E-20179			J. Snyder	3	E-20179	0700-0700	DP-13		
DOZ PVT E-20182			A. Miller	3	E-20182	0700-0700	DP-13		
DOZ PVT E-20264		9/4	D. Kirby	2	E-20264	0700-0700	DP-13		
DOZ PVT E-20534			A. Bushey	2	E-20534	0700-0700	DP-13		
DOZ PVT E-20539			C. Klauer	3	E-20539	0700-0700	DP-13		
DOZ PVT E-20638			N. Schmidt	3	E-20638	0700-0700	DP-13		
<b>W/T PVT E-388</b>			<b>J. Richardson</b>	1	<b>E-388</b>	<b>0700-1900</b>	<b>DP-13</b>		
<b>W/T PVT E-20153</b>			<b>M. Greer</b>	1	<b>E-20153</b>	<b>0700-1900</b>	<b>DP-13</b>		
<b>W/T PVT E-20178</b>			<b>K. Gray</b>	1	<b>E-20178</b>	<b>0700-1900</b>	<b>DP-13</b>		
<b>W/T PVT E-20277</b>			<b>D. Castle</b>	1	<b>E-20277</b>	<b>0700-1900</b>	<b>DP-13</b>		
<b>W/T PVT E-20324</b>			<b>R. Gold</b>	2	<b>E-20324</b>	<b>0700-1900</b>	<b>DP-13</b>		
<b>W/T PVT E-20705</b>			<b>C. Gomes</b>	1	<b>E-20705</b>	<b>0700-1900</b>	<b>DP-13</b>		
<b>6. Work Assignments:</b>									
Construct control lines as direct as possible.									
Insert progressive hose lays.									
Improve and hold established control lines.									
<b>7. Special Instructions:</b>									
REAF C. Hutcheson									
ALS AMB 60 / FEMP M. McCarthy									
<b>8. Communications</b>									
Name	Ch	Function	Rx Freq	Rx Tone	Tx Freq	Tx Tone	Notes		
COMMAND: Please refer to Communications Plan.									
CDF T29	11	TACTICAL	151.3475N	192.8	151.3475N	192.8			
A/G TAC	14	AIR TO GROUND	164.1375N		164.1375N				
CALCORD	15	MEDICAL	156.0750N	156.7	156.0750N	156.7	MEDICAL COORDINATION		
GUARD 1	16	EMERGENCY	168.6250N		168.6250N	110.9	EMERGENCY USE ONLY		
<b>9. Prepared by: Name:</b>		J. Heald		RESL		24 Hr Shift:		50	
		Signature: 				12 Hr Shift:		67	
<b>ICS 204</b>		Date/Time: 9/1/2021 2200				Total:		123	

# ASSIGNMENT LIST (ICS 204 WF)

CONTROLLED UNCLASSIFIED  
INFORMATION//BASIC

<b>1. Incident Name:</b>	<b>2. Operational Period:</b>	<b>3. Branch</b>	<b>Division</b>
<b>Caldor Incident</b>	Date From: 09/02/21     Date To: 09/03/21 Time From: 0700             Time To: 0700	<b>XX</b>	<b>N / P</b>
<b>4. Operations Personnel:</b>		Page 2 of 2	

Operations Section Chief: <b>E. Schwab / B. Monday</b>	Night Ops: <b>T. Ernst</b>
Branch Director: <b>R. Engler</b>	Branch Safety: <b>B. Hubby</b>
Division/Group Supervisor: <b>P. Lohan / W. Almand (12)</b>	Air Attack: <b>F. Abril (T)</b>

5. Resources Assigned:	** Resources Below in Bold are 12 Hour **					Hours	Reporting Location
Resource Identifier	ALS	LWD	Leader	Personnel	Request #		
<b>MAST PVT E-58</b>			<b>C. Findleton</b>	1	<b>E-58</b>	<b>0700-1900</b>	<b>DP-13</b>
<b>MAST PVT E-232</b>			<b>D. West</b>	2	<b>E-232</b>	<b>0700-1900</b>	<b>DP-13</b>
<b>FELB PVT E-54</b>			<b>R. Fithen</b>	2	<b>E-54</b>	<b>0700-1900</b>	<b>DP-13</b>
<b>FELB PVT E-56</b>			<b>D. Flanagan</b>	2	<b>E-56</b>	<b>0700-1900</b>	<b>DP-13</b>
<b>CHIP PVT E-20611</b>			<b>M. Nieves</b>	2	<b>E-20611</b>	<b>0700-1900</b>	<b>DP-13</b>
<b>HEQB TODD</b>				1		<b>0700-1900</b>	<b>DP-13</b>

**6. Work Assignments:**  
 Construct control lines as direct as possible.  
 Insert progressive hose lays.  
 Improve and hold established control lines.

**7. Special Instructions:**  
 REAF C. Hutcheson

ALS AMB 60 / FEMP M. McCarthy

8. Communications							
Name	Ch	Function	Rx Freq	Rx Tone	Tx Freq	Tx Tone	Notes
COMMAND: Please refer to Communications Plan.							
CDF T29	11	TACTICAL	151.3475N	192.8	151.3475N	192.8	
A/G TAC	14	AIR TO GROUND	164.1375N		164.1375N		
CALCORD	15	MEDICAL	156.0750N	156.7	156.0750N	156.7	MEDICAL COORDINATION
GUARD 1	16	EMERGENCY	168.6250N		168.6250N	110.9	EMERGENCY USE ONLY

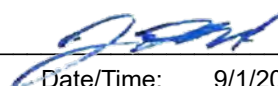
<b>9. Prepared by: Name:</b>	J. Heald	RESL	24 Hr Shift: 0
	Signature: 		12 Hr Shift: 10
<b>ICS 204</b>	Date/Time: 9/1/2021 2200		Total: 10



# ASSIGNMENT LIST (ICS 204 WF)

<b>1. Incident Name:</b> <b>Caldor Incident</b>	<b>2. Operational Period:</b> Date From: 09/02/21    Date To: 09/03/21 Time From: 0700            Time To: 0700	<b>3. Branch</b> <b>Division</b>  <b>XX</b> <b>Kirkwood Structure</b>
--	---	---

Page 1 of 1

<b>4. Operations Personnel:</b>			
Operations Section Chief: <b>E. Schwab / B. Monday</b>		Night Ops: <b>T. Ernst</b>	
Branch Director: <b>R. Engler</b>		Branch Safety: <b>B. Hubby</b>	
Division/Group Supervisor: <b>J. Miller (12) / J. Jones (T) (12)</b>		Air Attack: <b>F. Abril (T)</b>	

<b>5. Resources Assigned:</b>	<b>** Resources Below in Bold are 12 Hour **</b>						
Resource Identifier	ALS	LWD	Leader	Personnel	Request #	Hours	Reporting Location
STA LAC 1133A	X		T. Espy	22	E-20517	0700-0700	DP-37
STA LAC 1119A	X		L. Banuelos	22	E-20516	0700-0700	DP-37
STA OES 1840A	X		V. Marin	21	E-20546	0700-0700	DP-37
STA XSM 2275A			M. Samson	21	E-20522	0700-0700	DP-37
STA XVE 1551A			D. Horton	18	E-20882	0700-0700	DP-37
<b>ENG HTF 451</b>		<b>9/2</b>	<b>J. Hart</b>	<b>5</b>	<b>E-181</b>	<b>0700-1900</b>	<b>DP-37</b>
<b>ENG BOD 1411</b>		<b>9/2</b>	<b>R. Hansen</b>	<b>3</b>	<b>E-203</b>	<b>0700-1900</b>	<b>DP-37</b>
CRW NNS WELLS 1			H. Matoud	24	C-20038	0700-0700	DP-37
CRW NSS PIOCHE 1			N. Shumway	26	C-20039	0700-0700	DP-37

<b>6. Work Assignments:</b> Perform Tactical Patrol around structures.
---

<b>7. Special Instructions:</b>  ALS AMB 60 / FEMP M. McCarthy
--

<b>8. Communications</b>							
Name	Ch	Function	Rx Freq	Rx Tone	Tx Freq	Tx Tone	Notes
COMMAND: Please refer to Communications Plan.							
CDF T30	12	TACTICAL	151.3925N	192.8	151.3925N	192.8	KIRKWOOD STRUCTURE GR
A/G TAC	14	AIR TO GROUND	164.1375N		164.1375N		
CALCORD	15	MEDICAL	156.0750N	156.7	156.0750N	156.7	MEDICAL COORDINATION
GUARD 1	16	EMERGENCY	168.6250N		168.6250N	110.9	EMERGENCY USE ONLY

<b>9. Prepared by: Name:</b>	J. Heald Signature:	RESL	24 Hr Shift: 154 12 Hr Shift: 8 Total: 162
<b>ICS 204</b>	Date/Time: 9/1/2021 2200		

# ASSIGNMENT LIST (ICS 204 WF)

CONTROLLED UNCLASSIFIED  
INFORMATION//BASIC

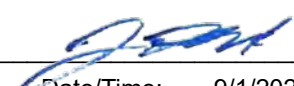
<b>1. Incident Name:</b>		<b>2. Operational Period:</b>				<b>3. Branch</b>		<b>Division</b>	
<b>Caldor Incident</b>		Date From: 09/02/21		Date To: 09/03/21		<b>XXX</b>		<b>R / T / U / W</b>	
		Time From: 0700		Time To: 0700					
<b>4. Operations Personnel:</b>						Page 1 of 1			
Operations Section Chief: <b>E. Schwab / B. Monday</b>				Night Ops: <b>T. Ernst</b>					
Branch Director:				Branch Safety: <b>B. Diregolo / S. Pfeifer</b>					
Division/Group Supervisor: <b>B. Burley / F. Burrows (T) (12)</b>				Air Attack: <b>F. Abril (T)</b>					
<b>5. Resources Assigned:</b>		<b>** Resources Below in Bold are 12 Hour **</b>							
Resource Identifier	ALS	LWD	Leader	Personnel	Request #	Hours	Reporting Location		
T/F CALDOR 1 (3,3,3,3,3)			P. Moffett	18	E-9002	0700-0700	DP-20		
<b>ENG LKR 8531</b>		<b>9/5</b>	<b>K. Bonham</b>	5	<b>E-282</b>	<b>0700-1900</b>	<b>DP-20</b>		
ENG OES 1312			J. Heunemann	4	E-20771	0700-0700	DP-20		
ENG OES 1613			J. Conrad	3	E-20766	0700-0700	DP-20		
ENG MCF 5537			J. Reyes	3	E-20770	0700-0700	DP-20		
ENG XSJ 10			T. Hill	3	E-20781	0700-0700	DP-20		
ENG OES 1615			R. Snyder	3	E-20764	0700-0700	DP-20		
<b>ENG BOD 412</b>		<b>9/2</b>	<b>W. Burks</b>	5	<b>E-204</b>	<b>0700-1900</b>	<b>DP-20</b>		
<b>ENG PVT E-462</b>			<b>B. Vigger</b>	3	<b>E-462</b>	<b>0700-1900</b>	<b>DP-20</b>		
<b>CRW PVT C-57</b>		<b>9/5</b>	<b>C. Fox</b>	20	<b>C-57</b>	<b>0700-1900</b>	<b>DP-20</b>		
<b>DOZ PVT E-32</b>			<b>G. Mobley</b>	2	<b>E-32</b>	<b>0700-1900</b>	<b>DP-20</b>		
<b>W/T PVT E-20005</b>			<b>D. Rempel</b>	1	<b>E-20005</b>	<b>0700-1900</b>	<b>DP-20</b>		
<b>W/T PVT E-20707</b>			<b>S. Randleas</b>	1	<b>E-20707</b>	<b>0700-1900</b>	<b>DP-20</b>		
<b>6. Work Assignments:</b>									
Construct control lines as direct as possible.									
Improve and hold established control lines.									
Insert progressive hose lays.									
<b>7. Special Instructions:</b>									
<b>8. Communications</b>									
Name	Ch	Function	Rx Freq	Rx Tone	Tx Freq	Tx Tone	Notes		
COMMAND: Please refer to Communications Plan.									
VTAC13	9	TACTICAL	158.7375N	156.7	158.7375N	156.7			
A/G TAC	14	AIR TO GROUND	164.1375N		164.1375N				
CALCORD	15	MEDICAL	156.0750N	156.7	156.0750N	156.7	MEDICAL COORDINATION		
GUARD 1	16	EMERGENCY	168.6250N		168.6250N	110.9	EMERGENCY USE ONLY		
<b>9. Prepared by: Name:</b>		J. Heald		RESL		24 Hr Shift:		16	
		Signature: 				12 Hr Shift:		34	
<b>ICS 204</b>		Date/Time: 9/1/2021 2200				Total:		71	

# ASSIGNMENT LIST (ICS 204 WF)

<b>1. Incident Name:</b> <b>Caldor Incident</b>	<b>2. Operational Period:</b> Date From: 09/02/21 Date To: 09/03/21 Time From: 0700 Time To: 0700	<b>3. Branch</b>	<b>Division</b> <b>ICP</b>
--	---	------------------	-------------------------------

Page 1 of 1

<b>4. Operations Personnel:</b>			
Operations Section Chief: <b>E. Schwab / B. Monday</b>	Night Ops: <b>T. Ernst</b>		
Branch Director:	Branch Safety:		
Division/Group Supervisor: <b>D. Hames / R. McMillen</b>	Air Attack: <b>F. Abril (T)</b>		

5. Resources Assigned:		** Resources Below in Bold are 12 Hour **						
Resource Identifier	ALS	LWD	Leader	Personnel	Request #	Hours	Reporting Location	
							<b>2350 Carson Ave.</b>	

**6. Work Assignments:**  
Maintain 3 minute response time.  
Monitor command frequencies.

**7. Special Instructions:**

8. Communications							
Name	Ch	Function	Rx Freq	Rx Tone	Tx Freq	Tx Tone	Notes
COMMAND: Please refer to Communications Plan.							
CALCORD	15	MEDICAL	156.0750N	156.7	156.0750N	156.7	MEDICAL COORDINATION
GUARD 1	16	EMERGENCY	168.6250N		168.6250N	110.9	EMERGENCY USE ONLY

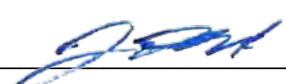
<b>9. Prepared by: Name:</b>	J. Heald	RESL	24 Hr Shift: 0	
	Signature: 		12 Hr Shift: 0	
<b>ICS 204</b>	Date/Time: 9/1/2021 2200		Total: 0	

**Division/Group Assignment List (ICS 204 WF)**  
Controlled Unclassified Information//Basic

**EAST ZONE**

<b>1. Incident Name:</b>			<b>3.</b>			
CALDOR INCIDENT EAST ZONE			<b>Branch:</b>		<b>Division/Group</b>	
<b>2. Operational Period:</b>			<b>XII</b>		<b>AA</b>	
Date/Time From: 09/02/2021 0700	THU	Date/Time To: 09/03/2021 0700				
<b>4. Operations Personnel</b>						
<b>OPERATIONS CHIEF</b>		KYLE JACOBSON, BRIAN NEWMAN JOE GONZALES (T)		<b>BRANCH DIRECTOR</b>		PAT LAENG
<b>DIVISION/GROUP SUPERVISOR</b>		S. LONG K.PERREAULT (T)		<b>AIR ATTACK SUPERVISOR</b>		
<b>5. Resources Assigned this Period</b>						
Strike Team / Task Force / Resource Designator	LWD	Leader	Number Persons	Drop Off PT./Time	Pick Up PT./Time	
**HC1 9279G C-20009		D. GARMIN	30	ICP HEAVENLY SKI RESORT/0700	ICP HEAVENLY SKI RESORT/0700	
**HC1 INTERMOUNTAIN 1 C-20095	09/16	B. WELDON	13	ICP HEAVENLY SKI RESORT/0700	ICP HEAVENLY SKI RESORT/0700	
**HC1 9235G C-20013	09/12	J. RUSSELL	36	ICP HEAVENLY SKI RESORT/0700	ICP HEAVENLY SKI RESORT/0700	
HC1 BLACK MOUNTAIN IHC C-73	09/13		23	ICP HEAVENLY SKI RESORT/0700	ICP HEAVENLY SKI RESORT/1900	
HC2 FIRESTORM 6 C-108	09/15	LOPEZ, GENE	20	ICP HEAVENLY SKI RESORT/0700	ICP HEAVENLY SKI RESORT/1900	
HC2 IDBDC - 02 - 246 - WEST COAST REFORESTATION INC - LT2 C-58	09/05	L. TORRESS	20	ICP HEAVENLY SKI RESORT/0700	ICP HEAVENLY SKI RESORT/1900	
**ES1 S/T LFD 1001A E-20876		M. CASTILLO	22	ICP HEAVENLY SKI RESORT/0700	ICP HEAVENLY SKI RESORT/0700	
**ES3 S/T MMV 9423C E-20894		V.MORA	17	ICP HEAVENLY SKI RESORT/0700	ICP HEAVENLY SKI RESORT/0700	
**ES3 S/T TCU 9442C E-20541		J. ACOSTA	17	ICP HEAVENLY SKI RESORT/0700	ICP HEAVENLY SKI RESORT/0700	
**ES6 SCU-9160C E-20545		C. COLLINS	16	ICP HEAVENLY SKI RESORT/0700	ICP HEAVENLY SKI RESORT/0700	
TFLD TASK FORCE - NEVADA TASK FORCE (NEVADA TASK FORCE - TA E-396	09/11	S. TORRESS	23	ICP HEAVENLY SKI RESORT/0700	ICP HEAVENLY SKI RESORT/1900	
CALDOR 5 E-9249		M. GAHLEY	16	ICP HEAVENLY SKI RESORT/0700	ICP HEAVENLY SKI RESORT/1900	
ENG3 CRBX 84 E-377	09/10	K. OLIVER	3	ICP HEAVENLY SKI RESORT/0700	ICP HEAVENLY SKI RESORT/1900	
ENG3 AZPNF 931 E-378	09/09	M. WILLIAMS	7	ICP HEAVENLY SKI RESORT/0700	ICP HEAVENLY SKI RESORT/1900	
ENG3 HART VENTURES E-291	09/16	R. ANDERSON	3	ICP HEAVENLY SKI RESORT/0700	ICP HEAVENLY SKI RESORT/1900	
ENG4 NATIONAL WILDLAND FIRE E-408	09/10	A. MARTIN	3	ICP HEAVENLY SKI RESORT/0700	ICP HEAVENLY SKI RESORT/1900	
ENG6 FRENCHTOWN E-269	09/03	D. GEISSAL	2	ICP HEAVENLY SKI RESORT/0700	ICP HEAVENLY SKI RESORT/1900	
<b>8. Division/Group Communication Summary</b>						
Function	Channel	RX Frequency N/W	RX Tone/NAC	TX Frequency N/W	TX Tone/NAC	Mode
COMMAND	TMU AD2	171.5750N	156.7	165.4125N	123.0	A
TACTICAL	NIFC T1	168.0500N		168.0500N		A
AIR TO GROUND	A/G CMD E	166.6125N		166.6125N		
AIR TO GROUND	A/G TAC E	169.2875N		169.2875N		A
AIR TO GROUND	CALCORD	156.0750N	156.7	156.0750N	156.7	A
AIR GUARD	EMERGENCY	168.6250N		168.6250N	110.9	A
<b>9. Prepared By (Resource Unit Leader)</b>		<b>Approved By (Planning Section Chief)</b>			<b>Date</b>	<b>Time</b>
DWAYNE PRESTON		JOE SCURI			09/01/2021	2200

**Division/Group Assignment List (ICS 204 WF)**  
**Controlled Unclassified Information//Basic**

**EAST ZONE**

<b>1. Incident Name:</b>				<b>3.</b>		
CALDOR INCIDENT EAST ZONE				<b>XII</b>	<b>AA</b>	
<b>2. Operational Period:</b>						
Date/Time From: 09/02/2021 0700      THU		Date/Time To: 09/03/2021 0700      FRI				
<b>4. Operations Personnel</b>						
<b>OPERATIONS CHIEF</b>		KYLE JACOBSON, BRIAN NEWMAN JOE GONZALES (T)		<b>BRANCH DIRECTOR</b>		PAT LAENG
<b>DIVISION/GROUP SUPERVISOR</b>		S. LONG K.PERREAULT (T)		<b>AIR ATTACK SUPERVISOR</b>		
<b>5. Resources Assigned this Period</b>						
Strike Team / Task Force / Resource Designator	LWD	Leader	Number Persons	Drop Off PT./Time	Pick Up PT./Time	
ENG6 ID - CTF E641 E-270	09/05	E. HORN	4	ICP HEAVENLY SKI RESORT/0700	ICP HEAVENLY SKI RESORT/1900	
ENG6 RIDGWAY FPD E-407	09/10	S. MENZ	3	ICP HEAVENLY SKI RESORT/0700	ICP HEAVENLY SKI RESORT/1900	
ENG6 PLATTE CANYON - BRUSH 2F E-271	09/05	K. CASHMAN	3	ICP HEAVENLY SKI RESORT/0700	ICP HEAVENLY SKI RESORT/1900	
WTT2 FIRELINE TRUCKING E-20177		HURL, R	2	ICP HEAVENLY SKI RESORT/0700	ICP HEAVENLY SKI RESORT/1900	
WTT2 A.C. WATER SERVICE E-20017		B. ROSE	1	ICP HEAVENLY SKI RESORT/0700	ICP HEAVENLY SKI RESORT/1900	
WTT2 QUALITY CONSTRUCTION E-20008		P. INDIHOR	1	ICP HEAVENLY SKI RESORT/0700	ICP HEAVENLY SKI RESORT/1900	
WTT2 CGS INCORPORATED E-20280		J. CORLEY	1	ICP HEAVENLY SKI RESORT/0700	ICP HEAVENLY SKI RESORT/1900	
WTT2 AWB INC. E-20009		R. KEENE	1	ICP HEAVENLY SKI RESORT/0700	ICP HEAVENLY SKI RESORT/1900	
WTT2 A & G PUMPING E-20173		N. BALDIVIEZ	1	ICP HEAVENLY SKI RESORT/0700	ICP HEAVENLY SKI RESORT/1900	
DOZ2 LNU-1448 E-20634		B. MADOLE	2	ICP HEAVENLY SKI RESORT/0700	ICP HEAVENLY SKI RESORT/1900	
**DOZ2 CEDAR STICK RESOURCE E-20636		T. STEVESON	2	ICP HEAVENLY SKI RESORT/0700	ICP HEAVENLY SKI RESORT/0700	
**DOZ2 JMBS E-20532		G. PASCOLLA	2	ICP HEAVENLY SKI RESORT/0700	ICP HEAVENLY SKI RESORT/0700	
**DOZ2 MCGOWAN FIRE COMPANY E-20531		C.ENRIQUES	2	ICP HEAVENLY SKI RESORT/0700	ICP HEAVENLY SKI RESORT/0700	
DOZ2 PRODUMP AND EXCAVATING E-20266		T. MCAULIFFE	1	ICP HEAVENLY SKI RESORT/0700	ICP HEAVENLY SKI RESORT/1900	
**DOZ2 BUFFINGTON TRUCKING E-20022		L BONSON	2	ICP HEAVENLY SKI RESORT/0700	ICP HEAVENLY SKI RESORT/0700	
**DOZ2 KK ENTERPRISE E-20023		D. SPALWN	2	ICP HEAVENLY SKI RESORT/0700	ICP HEAVENLY SKI RESORT/0700	
**DOZ2 J. DEPUE TRUCKING E-20025		N. EDWARDS	2	ICP HEAVENLY SKI RESORT/0700	ICP HEAVENLY SKI RESORT/0700	
<b>8. Division/Group Communication Summary</b>						
Function	Channel	RX Frequency N/W	RX Tone/NAC	TX Frequency N/W	TX Tone/NAC	Mode
COMMAND	TMU AD2	171.5750N	156.7	165.4125N	123.0	A
TACTICAL	NIFC T1	168.0500N		168.0500N		A
AIR TO GROUND	A/G CMD E	166.6125N		166.6125N		
AIR TO GROUND	A/G TAC E	169.2875N		169.2875N		A
AIR TO GROUND	CALCORD	156.0750N	156.7	156.0750N	156.7	A
AIR GUARD	EMERGENCY	168.6250N		168.6250N	110.9	A
<b>9. Prepared By (Resource Unit Leader)</b>		<b>Approved By (Planning Section Chief)</b>		<b>Date</b>	<b>Time</b>	
DWAYNE PRESTON		JOE SCURI		09/01/2021	2200	

**Division/Group Assignment List (ICS 204 WF)**  
Controlled Unclassified Information//Basic

**EAST ZONE**

<b>1. Incident Name:</b>				<b>3.</b>		
CALDOR INCIDENT EAST ZONE				<b>Branch:</b>  <b>XII</b>	<b>Division/Group</b>  <b>AA</b>	
<b>2. Operational Period:</b>						
Date/Time From: 09/02/2021 0700 THU		Date/Time To: 09/03/2021 0700 FRI				
<b>4. Operations Personnel</b>						
<b>OPERATIONS CHIEF</b>		KYLE JACOBSON, BRIAN NEWMAN JOE GONZALES (T)		<b>BRANCH DIRECTOR</b>		PAT LAENG
<b>DIVISION/GROUP SUPERVISOR</b>		S. LONG K.PERREAULT (T)		<b>AIR ATTACK SUPERVISOR</b>		
<b>5. Resources Assigned this Period</b>						
Strike Team / Task Force / Resource Designator	LWD	Leader	Number Persons	Drop Off PT./Time	Pick Up PT./Time	
**DOZ2 HERTZIG, JOHN W E-392		K. BOYD	3	ICP HEAVENLY SKI RESORT/0700	ICP HEAVENLY SKI RESORT/0700	
**DOZ2 TOUGH EQUIPMENT E-20265		T. NORTON	2	ICP HEAVENLY SKI RESORT/0700	ICP HEAVENLY SKI RESORT/0700	
DOZ3 CAHOON CONSTRUCTION AND FIRE E- 264		S. HARVEY	1	ICP HEAVENLY SKI RESORT/0700	ICP HEAVENLY SKI RESORT/1900	
**DOZ3 SIERRA HARDSCAPE E-20187		M. HAUBER	2	ICP HEAVENLY SKI RESORT/0700	ICP HEAVENLY SKI RESORT/0700	
FEL1 POSTON LOGGING E-476		C. POSTON	1	ICP HEAVENLY SKI RESORT/0700	ICP HEAVENLY SKI RESORT/1900	
MAST JOHN W HERTZIG E-20694		D. UDELL	1	ICP HEAVENLY SKI RESORT/0700	ICP HEAVENLY SKI RESORT/1900	
MAST STEVEN HILL TRUCKING E-20389		S. HILL	2	ICP HEAVENLY SKI RESORT/0700	ICP HEAVENLY SKI RESORT/1900	
MAST BLACK BEAR E-20036		B. GARDNER	1	ICP HEAVENLY SKI RESORT/0700	ICP HEAVENLY SKI RESORT/1900	
MAST COLEMAN ENVIRONMENTAL ENGINEER E-20035		P. LEUZINGER	2	ICP HEAVENLY SKI RESORT/0700	ICP HEAVENLY SKI RESORT/1900	
MAST BELLA E-20759		T. GRANAT		ICP HEAVENLY SKI RESORT/0700	ICP HEAVENLY SKI RESORT/1900	
SKG1 J & E CONTRACTING E-248		E. JUNGERS		ICP HEAVENLY SKI RESORT/0700	ICP HEAVENLY SKI RESORT/1900	
SKG2 SOFT TRACK ATTACK, INC. E-246				ICP HEAVENLY SKI RESORT/0700	ICP HEAVENLY SKI RESORT/1900	
HEQB HARNOS, TRAVIS J O-217		T. HARNOS	1	ICP HEAVENLY SKI RESORT/0700	ICP HEAVENLY SKI RESORT/1900	
HEQB WYMAN, KELLEY PAUL O-221		K. WYMAN	1	ICP HEAVENLY SKI RESORT/0700	ICP HEAVENLY SKI RESORT/1900	
HEQB GRAHAM, JACOB O-20019		J. GRAHAM	1	ICP HEAVENLY SKI RESORT/0700	ICP HEAVENLY SKI RESORT/1900	
HEQB BROWN, CHARLES(T) O-20279		C. BROWN	1	ICP HEAVENLY SKI RESORT/0700	ICP HEAVENLY SKI RESORT/1900	
FMOD UNDERDOG TIMBER FALLING, INC. O-232		C. BROWN		ICP HEAVENLY SKI RESORT/0700	ICP HEAVENLY SKI RESORT/1900	
<b>8. Division/Group Communication Summary</b>						
Function	Channel	RX Frequency N/W	RX Tone/NAC	TX Frequency N/W	TX Tone/NAC	Mode
COMMAND	TMU AD2	171.5750N	156.7	165.4125N	123.0	A
TACTICAL	NIFC T1	168.0500N		168.0500N		A
AIR TO GROUND	A/G CMD E	166.6125N		166.6125N		
AIR TO GROUND	A/G TAC E	169.2875N		169.2875N		A
AIR TO GROUND	CALCORD	156.0750N	156.7	156.0750N	156.7	A
AIR GUARD	EMERGENCY	168.6250N		168.6250N	110.9	A
<b>9. Prepared By (Resource Unit Leader)</b>		<b>Approved By (Planning Section Chief)</b>		<b>Date</b>	<b>Time</b>	
DWAYNE PRESTON		JOE SCURI		09/01/2021	2200	

**Division/Group Assignment List (ICS 204 WF)**  
Controlled Unclassified Information//Basic

**EAST ZONE**

<b>1. Incident Name:</b>			<b>3.</b>			
CALDOR INCIDENT EAST ZONE			<b>Branch:</b>		<b>Division/Group</b>	
<b>2. Operational Period:</b>			<b>XII</b>		<b>AA</b>	
Date/Time From: 09/02/2021 0700      THU	Date/Time To: 09/03/2021 0700      FRI					
<b>4. Operations Personnel</b>						
<b>OPERATIONS CHIEF</b>		KYLE JACOBSON, BRIAN NEWMAN JOE GONZALES (T)		<b>BRANCH DIRECTOR</b>		PAT LAENG
<b>DIVISION/GROUP SUPERVISOR</b>		S. LONG K.PERREAULT (T)		<b>AIR ATTACK SUPERVISOR</b>		
<b>5. Resources Assigned this Period</b>						
Strike Team / Task Force / Resource Designator		LWD	Leader	Number Persons	Drop Off PT./Time	Pick Up PT./Time
FMOD UNDERDOG TIMBER FALLING, INC. O-20140					ICP HEAVENLY SKI RESORT/0700	ICP HEAVENLY SKI RESORT/1900
<b>6. Control Operations/Work Assignments:</b>						
Utilize appropriate suppression methods to keep the fire within its current containment lines while protecting life threats and impacts to infrastructure.						
<b>7. Special Instructions:</b>						
** Denotes 24 HR Shift						
<b>8. Division/Group Communication Summary</b>						
Function	Channel	RX Frequency N/W	RX Tone/NAC	TX Frequency N/W	TX Tone/NAC	Mode
COMMAND	TMU AD2	171.5750N	156.7	165.4125N	123.0	A
TACTICAL	NIFC T1	168.0500N		168.0500N		A
AIR TO GROUND	A/G CMD E	166.6125N		166.6125N		
AIR TO GROUND	A/G TAC E	169.2875N		169.2875N		A
AIR TO GROUND	CALCORD	156.0750N	156.7	156.0750N	156.7	A
AIR GUARD	EMERGENCY	168.6250N		168.6250N	110.9	A
<b>9. Prepared By (Resource Unit Leader)</b>			<b>Approved By (Planning Section Chief)</b>		<b>Date</b>	<b>Time</b>
DWAYNE PRESTON			JOE SCURI		09/01/2021	2200

**Division/Group Assignment List (ICS 204 WF)**  
Controlled Unclassified Information//Basic

**EAST ZONE**

<b>1. Incident Name:</b>			<b>3.</b>			
CALDOR INCIDENT EAST ZONE			<b>Branch:</b>		<b>Division/Group</b>	
<b>2. Operational Period:</b>			<b>XV</b>		<b>QQ</b>	
Date/Time From: 09/02/2021 0700	THU	Date/Time To: 09/03/2021 0700				
<b>4. Operations Personnel</b>						
<b>OPERATIONS CHIEF</b>		KYLE JACOBSON / BRIAN NEWMAN JOE GONZALES (T)		<b>BRANCH DIRECTOR</b>		DREW GRAHAM
<b>DIVISION/GROUP SUPERVISOR</b>		MARVIN ROYBAL		<b>AIR ATTACK SUPERVISOR</b>		
<b>5. Resources Assigned this Period</b>						
Strike Team / Task Force / Resource Designator	LWD	Leader	Number Persons	Drop Off PT./Time	Pick Up PT./Time	
**HC2 EASTERN SIERRA #2 C-20040		E. ROUDDRL	26	ICP HEAVENLY SKI RESORT/0700	ICP HEAVENLY SKI RESORT/0700	
**ES3 S/T NEU 9230C E-20892		J. ROHHOLZ	20	ICP HEAVENLY SKI RESORT/0700	ICP HEAVENLY SKI RESORT/0700	
**T/F XMR 2140 E-20340		K. HAMILTON	20	ICP HEAVENLY SKI RESORT/0700	ICP HEAVENLY SKI RESORT/0700	
**T/F OES 4803 E-20544		R. BUNDY	15	ICP HEAVENLY SKI RESORT/0700	ICP HEAVENLY SKI RESORT/0700	
T/F CALDOR 8 E-9234		N. BRISTOL	22	ICP HEAVENLY SKI RESORT/0700	ICP HEAVENLY SKI RESORT/1900	
ENG3 KNF 16 E-360	09/05	J.MORGAN	6	ICP HEAVENLY SKI RESORT/0700	ICP HEAVENLY SKI RESORT/1900	
ENG3 SHF 363 E-357	09/05	K.SMYTH	5	ICP HEAVENLY SKI RESORT/0700	ICP HEAVENLY SKI RESORT/1900	
ENG3 BDF 330 E-111		C. COWARD	5	ICP HEAVENLY SKI RESORT/0700	ICP HEAVENLY SKI RESORT/1900	
ENG3 TNF 72 E-224	09/03	M. BRADFORD	5	ICP HEAVENLY SKI RESORT/0700	ICP HEAVENLY SKI RESORT/1900	
ENG3 BERTHOUD 3111 E-405		DREW GETTEL	4	ICP HEAVENLY SKI RESORT/0700	ICP HEAVENLY SKI RESORT/1900	
ENG3 WY-FRX 151 E-453	09/12	B. HUTCHINSONS	4	ICP HEAVENLY SKI RESORT/0700	ICP HEAVENLY SKI RESORT/1900	
**ENG3 TUO 733 E-20821		J. SANTI	4	ICP HEAVENLY SKI RESORT/0700	ICP HEAVENLY SKI RESORT/0700	
**ENG3 EDH 386 E-20901	09/12	B. COWLES	4	ICP HEAVENLY SKI RESORT/0700	ICP HEAVENLY SKI RESORT/0700	
ENG3 J3 CONTRACTING E-515	09/08	WES WALLACE	3	ICP HEAVENLY SKI RESORT/0700	ICP HEAVENLY SKI RESORT/1900	
ENG4 HART VENTURES E-286	09/10	BLACK CROW, S	3	ICP HEAVENLY SKI RESORT/0700	ICP HEAVENLY SKI RESORT/1900	
ENG6 HART VENT 290 E-290	09/10	K. COLTON	3	ICP HEAVENLY SKI RESORT/0700	ICP HEAVENLY SKI RESORT/1900	
ENG6 VIGIL E-467	09/12	RYAN VIGIL	3	ICP HEAVENLY SKI RESORT/0700	ICP HEAVENLY SKI RESORT/1900	
<b>8. Division/Group Communication Summary</b>						
Function	Channel	RX Frequency N/W	RX Tone/NAC	TX Frequency N/W	TX Tone/NAC	Mode
COMMAND	TMU AD2	171.5750N	156.7	165.4125N	123.0	A
TACTICAL	NIFC T1	168.0500N		168.0500N		A
AIR TO GROUND	A/G CMD E	166.6125N		166.6125N		
AIR TO GROUND	A/G TAC E	169.2875N		169.2875N		A
AIR TO GROUND	CALCORD	156.0750N	156.7	156.0750N	156.7	A
AIR GUARD	EMERGENCY	168.6250N		168.6250N	110.9	A
<b>9. Prepared By (Resource Unit Leader)</b>		<b>Approved By (Planning Section Chief)</b>			<b>Date</b>	<b>Time</b>
GINA BALD		JOE SCURI			09/01/2021	2200



**Division/Group Assignment List (ICS 204 WF)**  
Controlled Unclassified Information//Basic

**EAST ZONE**

<b>1. Incident Name:</b>			<b>3.</b>			
CALDOR INCIDENT EAST ZONE			<b>Branch:</b>		<b>Division/Group</b>	
<b>2. Operational Period:</b>			<b>XV</b>		<b>QQ</b>	
Date/Time From: 09/02/2021 0700      THU		Date/Time To: 09/03/2021 0700      FRI				
<b>4. Operations Personnel</b>						
<b>OPERATIONS CHIEF</b>		KYLE JACOBSON / BRIAN NEWMAN JOE GONZALES (T)		<b>BRANCH DIRECTOR</b>		DREW GRAHAM
<b>DIVISION/GROUP SUPERVISOR</b>		MARVIN ROYBAL		<b>AIR ATTACK SUPERVISOR</b>		
<b>5. Resources Assigned this Period</b>						
Strike Team / Task Force / Resource Designator		LWD	Leader	Number Persons	Drop Off PT./Time	Pick Up PT./Time
<b>6. Control Operations/Work Assignments:</b>						
Utilize appropriate suppression methods to keep the fire within its current containment lines while protecting life threats and impacts to infrastructure.						
<b>7. Special Instructions:</b>						
**Denotes 24 HR Shift						
<b>8. Division/Group Communication Summary</b>						
Function	Channel	RX Frequency N/W	RX Tone/NAC	TX Frequency N/W	TX Tone/NAC	Mode
COMMAND	TMU AD2	171.5750N	156.7	165.4125N	123.0	A
TACTICAL	NIFC T1	168.0500N		168.0500N		A
AIR TO GROUND	A/G CMD E	166.6125N		166.6125N		
AIR TO GROUND	A/G TAC E	169.2875N		169.2875N		A
AIR TO GROUND	CALCORD	156.0750N	156.7	156.0750N	156.7	A
AIR GUARD	EMERGENCY	168.6250N		168.6250N	110.9	A
<b>9. Prepared By (Resource Unit Leader)</b>			<b>Approved By (Planning Section Chief)</b>		<b>Date</b>	<b>Time</b>
GINA BALD			JOE SCURI		09/01/2021	2200

## AIR OPERATIONS SUMMARY ICS-220

**Incident Name / Number**  
Caldor Incident / CA-ENF-024030

**Sunrise** 6:34    **Startup** 7:04    **Cutoff** 19:01    **Sunset** 19:31

**General Remarks, Safety Notes, Hazards, Air Operations Special Equipment, etc.**  
 TRACK ALL DIPSITE LOCATIONS / NUMBER OF DIPS / GALLONS TAKEN.  
 TRACK ALL DROP LOCATIONS / NUMBER OF DROPS / GALLONS DROPPED  
 ALL GPS DATA TO BE COLLECTED IN DEGREES, MINUTES, DECIMAL MINUTES FORMAT.  
 AVOID Aerial Application of Retardant / Foam / Agent within 300' of Waterways, Bodies of Water, etc.  
 If Retardant / Foam / Agent is Dropped Within These Areas Immediately Notify the AOB/D and Provide the Following Information: Lat / Long, Estimated Number of Gallons and a Map Detailing The Area.

**Time Prepared**  
1830

**Shutdown**  
20:01

**Helibase Information**  
 Name Placerville  
 Latitude 38 43.478  
 Longitude 120 45.180  
 Crash Rescue OES 346  
 Name Jackson  
 Latitude 38 22.470  
 Longitude 120 47.520  
 (use page 2 if needed)

**Date Prepared**  
Wednesday, September 1, 2021

**Operational Period - Date**  
Thursday September 2, 2021

**TFR Information**  
 Request # A-390  
 Polygon: NM  
 Altitude: 12,500 MSL  
 Centerpoint: Lat Long  
 NOTAMS: 1/9589  
 Frequency 118.6250  
<http://tfr.faa.gov/tfr2/list.html>

**Prepared By**  
Chance Inwood

**Operational Period - Time**  
0700-0700

**Rescue Ship Information**  
 Day/Host | Night/Host  
 Name | GUARD 840 | SAME  
 Phone | 831-818-6323 |  
 Make/Model | UH-60 |  
 Location | RNO |  
 Request Procedure for These Aircraft:  
 Incident Communications  
 See Medical Plan For Additional Info

Frequencies	RX	Tone	TX	Tone	AM / FM	Position	Name	Phone	Trainee	Phone
CMD 105	172.4500	114.8 (T11)	169.9375	114.8 (T11)	FM	AOBD	C. Inwood	209-694-5333		
AIR / GROUND - TACTICAL	164.1375		164.1375		FM	AOBD D	M. Stanford	951-545-8205		
NORTH ROTOR VIC	121.0250		121.0250		AM	ASGS	F. Abril	951-757-5487		
SOUTH ROTOR VIC	124.0750		124.0750		AM	ASGS	P. Michael	916-221-2071		
AIR / GROUND - COMMAND	167.9500		167.9500		FM	HEBM (PVF)	R. Johnson	530-340-3099		
AIR TACTICS	163.3375		163.3375		FM	HEBM (PVF)	R. Sundstrom (NIGHT)	530-575-0368		
AIR/AIR BRIEFING	126.3750		126.3750		AM	HEBM (JAQ)	T. Thaler	541-729-7154		
TFR	118.6250		118.6250		AM	HLCO	L. Abell	808-345-6979		
TOLC	123.7250		123.7250		FM	HLCO	D. Hickey	916-798-3282		
DECK PVF	163.1000		163.1000		FM	HLCO	M. Lynde	530-941-4600		
DECK KRK	168.3500		168.3500		FM	UR31	C. Mariano	530-913-7789		
CALCORD - MEDICAL	156.0750	156.7 (6)	156.0750	156.7 (6)	FM	ATGS	A. Ihle	805-364-1002		
AIRGUARD - Emergency Only	168.6250	110.9 (1)	168.6250		FM	ATGS				

### HELICOPTERS ( Use page 2 if Needed )

FAA #	Type	Make/Model	Helibase	Avail	Start	Remarks	FAA #	Type	Make/Model	Helibase	Avail	Start	Remarks
1048Y	I	S-61	PVF	0800	0800	TANK	516	II	BELL 212 HP	PVF	0800	0800	LONG
3173U	I	S-61	PVF	0800	0800	TANK	205PT	II	BELL 206 A++	PVF	0800	0800	LONG
722HT	I	CH-54	PVF	0800	0800	TANK	2DH	II	BELL UH-1H	PVF	0800	0800	LONG
133TH	I	UH-60	PVF	0800	0800	LONG	205TA	II	BELL 205 A1	PVF	0800	0800	LONG
948CH	I	CH-47	PVF	0800	0800	BUCKET	110NW	II	UH-1H	PVF	0800	0800	BUCKET
473CH	I	CH-47	PVF	0800	0800	BUCKET	117DR	II	UH-1H	PVF	0800	0800	BUCKET
76CG	I	S-67	PVF	0800	0800	HLCO	11NE	II	BELL UH1B	JAQ	0700	0700	LONG
42CU	I	CH-47	PVF	0800	0800	TANK	HT47 / EU						
43CU	I	CH-47	PVF	0800	0800	TANK	HT55 / EU	III	BELL 206 L4	PVF	0800	0800	RECONBUCKET
261CG	I	S-61	PVF	0800	0800	TANK	HT61 / EU	III	A-STAR 350	PVF	0800	0800	RECONBUCKET
GUARD 862	I	UH-60	MHR	1100	1100	BUCKET	14HX	III	BELL 407	JAQ	0700	0700	RECONBUCKET
GUARD 864	I	UH-60	MHR	1100	1100	BUCKET							
GUARD 852	I	UH-60	MHR	1100	1100	BUCKET	509	II	BELL 209	PVF	0800	0800	RECONINTEL
GUARD 865	I	UH-60	MHR	1100	1100	BUCKET							
GUARD 866	I	CH-47	MHR	1100	1100	BUCKET							
669RH	I	KAMAN 1200	JAQ	0700	0700	LONG							

### FIXED WING ( Use Page 2 if Needed )

FAA #	Type	Make/Model	Base	Avail	Start	Remarks	FAA #	Type	Make/Model	Base	Avail	Start	Remarks
TBD				0800	0800	ATGS							
TBD				0800	0800	ATGS							

## MEDICAL PLAN (ICS 206)

<b>1. Incident Name:</b> Caldor	<b>2. Operational Period:</b>	Date From: 9/2/21	Date To: 9/3/21
		Time From: 700	Time To: 7:00

3. Medical Aid Stations:			
Name	Location	Contact Number/Freq	Physician
CAL MAT	ICP		Yes
MERT	Growlersburg Camp		Yes

4. Transportation (indicate air or ground):			
Ambulance Service	Location	Contact Number	Level of Service
Guard 840 24 Hr (AIR)	Reno-Tahoe INTL Airport (KRNO)	Caldor Comm	ALS
Private Ambulances (GROUND)	All Branches	Caldor Comm	ALS
REMS 18	All Branches	Caldor Comm	ALS

5. Hospitals:							
Hospital Name	Address,	Contact Number(s)/ Frequency	Travel Time		Trauma Center	Burn Center	Helipad
	Lat & Long		Air	Ground			
Marshal Medical Center	1100 Marshal Way, Placerville	530-622-1441	5 Min	10 Min	Level 3	<input type="checkbox"/>	<input type="checkbox"/>
Sutter Amador Hospital	200 Mission Blvd, Jackson Lat 38° 21.05'N Long 120°45.85'W	209-223-7500	30 Min	1.5 Hrs	Level 4	<input type="checkbox"/>	<input checked="" type="checkbox"/>
Sutter Roseville	1 Medical Plaza Dr. Roseville Lat 38° 45.97'N Long 121° 14.87' W	916-781-1200	45 Min	3 Hrs	Level 2	<input type="checkbox"/>	<input checked="" type="checkbox"/>
Renown Regional Hospital	1155 Mill St. Reno, NV Lat 39° 31.30'N Long 119° 47.44'W	775-982-2005	45 Min	2 Hrs	Level 2	<input type="checkbox"/>	<input checked="" type="checkbox"/>
UC Davis Medical Center	2315 Stockton Blvd. Sacramento Lat 38° 33.28'N Long 121°27.35'W	916-734-5669	55 Min	1.5 Hrs	Level 1	<input checked="" type="checkbox"/>	<input checked="" type="checkbox"/>

6. Special Medical Emergency Procedures	
<p><b>Line Emergency</b> Crew Supervisor will contact Division Supervisor with patient complaint/condition and location.</p> <p>- Division Group Supervisor Contacts:</p> <ol style="list-style-type: none"> <li>Closest EMS resource</li> <li>Caldor Communications</li> </ol> <p>- Communications Unit Contacts:</p> <ol style="list-style-type: none"> <li>Ground or Air ambulance as requested.</li> <li>Operations</li> <li>Safety</li> </ol> <p>- Division Supervisor or designee will serve as point of contact and run medical emergency on assigned channel.</p> <ol style="list-style-type: none"> <li>A pre-assigned tactical frequency (i.e. CALCORD) should be used for IWM and only for duration of the emergency.</li> </ol> <p>- Communications Unit will clear the Command channel for emergency traffic as needed for duration of the need.</p> <p>- Medical Unit contacts</p> <ol style="list-style-type: none"> <li>Communications</li> <li>Operations</li> <li>Crew Supervisor</li> </ol>	<p><b>Injury Reporting Procedures</b></p> <p><b>Nature of Injury:</b> _____</p> <p><b>Location of Patient:</b> _____</p> <p><b>Point of Contact:</b> _____</p> <p><b>Transportation Requested by:</b> Air ___ Ground ___</p> <p><b>Point of Pick-Up:</b> _____</p> <p style="padding-left: 40px;"><b>Lat:</b> _____ <b>Long:</b> _____</p> <p><b>Patient Unit ID:</b> _____</p> <p><b>Is an EMT with Patient:</b> Yes ___ No ___</p> <p><b>Age:</b> _____ <b>Sex:</b> Male ___ Female ___</p> <p><b>ALL EMERGENCIES---Secure the area and identify witnesses for later investigation. Keep an accurate log of events.</b></p> <p><b>**IN CAMP EMERGENCY**</b></p> <p><b>Contact Caldor Communications</b></p>

Check box if aviation assets are utilized for rescue. If assets are used, coordinate with Air Operations.

<b>7. Prepared by:</b>	Philip Skora MEDL	<b>Signature:</b>
------------------------	-------------------	-------------------

<b>8. Approved by:</b>	J. Rabuck SOF1	<b>Signature:</b>
------------------------	----------------	-------------------

<b>ICS 206</b>	<small>NIMS IAP</small>	<b>Date/Time:</b>	09/1/21 1700
----------------	-------------------------	-------------------	--------------

# ICS 205 - INCIDENT RADIO COMMUNICATIONS PLAN

<b>1. Incident Name:</b> Caldor Incident BRANCHES 1 / 30 : WEST Z1		<b>2. Date/Time Prepared</b> Date: 09/01/2021 Time: 1600		<b>3. Operational Period:</b> Date To: 09/03/21 Time To: 0700	
--	--	--	--	---	--

4. Communications								
Ch#	Function	Name	Assigned To	Rx Freq	Rx Tone	Tx Freq	Tx Tone	Notes
1	COMMAND	CMD 105	WEST BRANCHES	172.4500N	114.8	166.9375N	114.8	SACRAMENTO PEAK
2	COMMAND	CMD 109	WEST BRANCHES	170.3875N	114.8	162.1750N	114.8	BIG HILL
3	COMMAND	CMD 104	WEST BRANCHES	170.7625N	114.8	165.6250N	114.8	NORTH OF HWY 50 BETWEEN DP 21 AND DP 24
4	COMMAND	CMD 1	WEST BRANCHES	170.9750N	114.8	168.7000N	114.8	LEEK SPRINGS
5	COMMAND	CMD 11	WEST BRANCHES	170.6875N	114.8	166.5750N	114.8	GRIZZLY FLATS AREA
6	COMMAND	CMD 113	WEST BRANCHES	170.3125N	114.8	165.6750N	114.8	KIRKWOOD MOUNTAIN
7	COMMAND	CMD 116	WEST BRANCHES	171.0375N	114.8	162.5875N	114.8	SCOUT PEAK
8	TACTICAL	VTAC11	DIV A/D	151.1375N	156.7	151.1375N	156.7	
9	TACTICAL	VTAC13	DIV R/T/U/W	158.7375N	156.7	158.7375N	156.7	
10								
11								
12								
13	A/G CMD	A/G CMD	WEST BRANCHES	167.9500N		167.9500N		
14	AIR TO GROUND	A/G TAC	WEST BRANCHES	164.1375N		164.1375N		
15	MEDICAL	CALCORD	ALL BRANCHES	156.0750N	156.7	156.0750N	156.7	MEDICAL COORDINATION
16	EMERGENCY	GUARD 1	ALL BRANCHES	168.6250N		168.6250N	110.9	EMERGENCY USE ONLY
17								
18								
19								
20	EMERGENCY	GUARD 1	ALL BRANCHES	168.6250N		168.6250N	110.9	EMERGENCY USE ONLY

**5. Special Instructions**  
 TO CONFIRM YOU HAVE THE MOST CURRENT CLONE, ENSURE YOUR DISPLAY OF CHANNEL 16 OR 20 MATCHES CHANNEL 16 OR 20 OF THE 205 - HEIGHT AND POWER ARE KEY WHEN USING RADIOS; BE AT A HIGH POINT, USE A MOBILE IF POSSIBLE, AND USE RADIO RELAYS WHEN NEEDED

<b>6. Prepared by (Communications Unit Leader):</b> Name: J. BROOKS / B. RAPP		Signature: 
ICS 205 - CONTROLLED UNCLASSIFIED INFORMATION//BASIC		Date/Time: 09/01/21 1600

# ICS 205 - INCIDENT RADIO COMMUNICATIONS PLAN

CONTROLLED UNCLASSIFIED  
INFORMATION//BASIC

<b>1. Incident Name:</b> Caldor Incident BRANCHES 10 / 20 : WEST Z2		<b>2. Date/Time Prepared</b> Date: 09/01/2021 Time: 1600		<b>3. Operational Period:</b> Date From: 09/02/21 Time From: 0700		Date To: 09/03/21 Time To: 0700		
<b>4. Communications</b>								
Ch#	Function	Name	Assigned To	Rx Freq	Rx Tone	Tx Freq	Tx Tone	Notes
1	COMMAND	CMD 105	WEST BRANCHES	172.4500N	114.8	166.9375N	114.8	SACRAMENTO PEAK
2	COMMAND	CMD 109	WEST BRANCHES	170.3875N	114.8	162.1750N	114.8	BIG HILL
3	COMMAND	CMD 104	WEST BRANCHES	170.7625N	114.8	165.6250N	114.8	NORTH OF HWY 50 BETWEEN DP 21 AND DP 24
4	COMMAND	CMD 1	WEST BRANCHES	170.9750N	114.8	168.7000N	114.8	LEEK SPRINGS
5	COMMAND	CMD 11	WEST BRANCHES	170.6875N	114.8	166.5750N	114.8	GRIZZLY FLATS AREA
6	COMMAND	CMD 113	WEST BRANCHES	170.3125N	114.8	165.6750N	114.8	KIRKWOOD MOUNTAIN
7	COMMAND	CMD 116	WEST BRANCHES	171.0375N	114.8	162.5875N	114.8	SCOUT PEAK
8	TACTICAL	CDF T26	DIV F/G	159.2925N	192.8	159.2925N	192.8	
9	TACTICAL	CDF T27	DIV H/I	159.3075N	192.8	159.3075N	192.8	
10	TACTICAL	CDF T28	WRIGHTS STR GRP	151.1825N	192.8	151.1825N	192.8	WRIGHTS STRUCTURE GROUP
11	TACTICAL	CDF T29	DIV N/P	151.3475N	192.8	151.3475N	192.8	
12	TACTICAL	CDF T30	KIRKWOOD STR GRP	151.3925N	192.8	151.3925N	192.8	KIRKWOOD STRUCTURE GROUP
13	A/G CMD	A/G CMD	WEST BRANCHES	167.9500N		167.9500N		
14	AIR TO GROUND	A/G TAC	WEST BRANCHES	164.1375N		164.1375N		
15	MEDICAL	CALCORD	ALL BRANCHES	156.0750N	156.7	156.0750N	156.7	MEDICAL COORDINATION
16	EMERGENCY	GUARD 1	ALL BRANCHES	168.6250N		168.6250N	110.9	EMERGENCY USE ONLY
17								
18								
19								
20	EMERGENCY	GUARD 1	ALL BRANCHES	168.6250N		168.6250N	110.9	EMERGENCY USE ONLY
<b>5. Special Instructions</b>								
TO CONFIRM YOU HAVE THE MOST CURRENT CLONE, ENSURE YOUR DISPLAY OF CHANNEL 16 OR 20 MATCHES CHANNEL 16 OR 20 OF THE 205 - HEIGHT AND POWER ARE KEY WHEN USING RADIOS; BE AT A HIGH POINT, USE A MOBILE IF POSSIBLE, AND USE RADIO RELAYS WHEN NEEDED								
<b>6. Prepared by (Communications Unit Leader):</b> Name: J. BROOKS / B. RAPP			Signature: 		Date/Time: 09/01/21 1600			
ICS 205 - CONTROLLED UNCLASSIFIED INFORMATION//BASIC								

# ICS 205 - INCIDENT RADIO COMMUNICATIONS PLAN

CONTROLLED UNCLASSIFIED  
INFORMATION/BASIC

<b>1. Incident Name:</b> East Caldor Incident <b>BRANCHES 15 / STRUCTURE : EAST Z3</b>		<b>2. Date/Time Prepared</b> Date: 09/01/2021 Time: 1600		<b>3. Operational Period:</b> Date To: 09/03/21 Time To: 0700				
<b>4. Communications</b>								
Ch#	Function	Name	Assigned To	Rx Freq	Rx Tone	Tx Freq	Tx Tone	Notes
1	COMMAND	TMU AD 2	EAST BRANCHES	171.5750N	156.7	165.4125N	123.0	EAST CALDOR COMMUNICATIONS
2	COMMAND	TMU AD 3	EAST BRANCHES	171.5750N	156.7	165.4125N	131.8	EAST CALDOR COMMUNICATIONS
3	COMMAND	CMD 116	WEST BRANCHES	171.0375N	114.8	162.5875N	114.8	SCOUT PEAK
4	COMMAND	CMD 113	WEST BRANCHES	170.3125N	114.8	165.6750N	114.8	KIRKWOOD MOUNTAIN
5	COMMAND	CMD 104	WEST BRANCHES	170.7625N	114.8	165.6250N	114.8	NORTH OF HWY 50 BETWEEN DP 21 AND DP 24
6								
7	TACTICAL	NIFC T1	DIV. AA, QQ	168.0500N		168.0500N		
8	TACTICAL	NIFC T6	DIV DD	166.7750N		166.7750N		
9	TACTICAL	NIFC T3	CHRISTMAS, DIV MM	168.6000N		168.6000N		CHRISTMAS STRUCTURE GROUP
10	TACTICAL	NIFC T7	ANGOR STR GRP	168.2500N		168.2500N		ANGOR STRUCTURE GROUP
11	TACTICAL	VFIRE 24	PIONEER STR GRP	154.2725N	156.7	154.2725N	156.7	PIONEER STRUCTURE GROUP
12	TACTICAL	VFIRE 25	COLD STR GRP	154.2875N	156.7	154.2875N	156.7	COLD STRUCTURE GROUP
13	A/G CMD	A/G CMDE	EAST BRANCHES	166.6125N		166.6125N		
14	AIR TO GROUND	A/G TACE	EAST BRANCHES	169.2875N		169.2875N		
15	MEDICAL	CALCORD	ALL BRANCHES	156.0750N	156.7	156.0750N	156.7	MEDICAL COORDINATION
16	EMERGENCY	GUARD 2	ALL BRANCHES	168.6250N		168.6250N	110.9	EMERGENCY USE ONLY
17								
18								
19								
20	EMERGENCY	GUARD 2	ALL BRANCHES	168.6250N		168.6250N	110.9	EMERGENCY USE ONLY
<b>5. Special Instructions</b>								
EAST COMMUNICATION 208-850-8987, OR 208-850-2701								
<b>6. Prepared by (Communications Unit Leader): SAL BONILLA JR EAST COML</b>			Signature: 					
<b>ICS 205 - CONTROLLED UNCLASSIFIED INFORMATION/BASIC</b>			Date/Time: 09/01/21 1830					

# ICS 205 - INCIDENT RADIO COMMUNICATIONS PLAN

CONTROLLED UNCLASSIFIED  
INFORMATION//BASIC

<b>1. Incident Name:</b> Caldor Incident AEU/ENF INITIAL ATTACK ONLY		<b>2. Date/Time Prepared</b> Date: 09/01/2021 Time: 1600		<b>3. Operational Period:</b> Date To: 09/03/21 Time To: 0700				
<b>4. Communications</b>								
Ch#	Function	Name	Assigned To	Rx Freq	Rx Tone	Tx Freq	Tx Tone	Notes
1	COMMAND	ENFADM 1		172.3250N	156.7	165.2250N	110.9	FOREST ADMIN Tone 1-Alder
2	COMMAND	ENFADM 2		172.3250N	156.7	165.2250N	123.0	FOREST ADMIN Tone 2-Leek Springs
3	COMMAND	ENFADM 4		172.3250N	156.7	165.2250N	136.5	FOREST ADMIN Tone 4-Big Hill
4	COMMAND	ENFADM 6		172.3250N	156.7	165.2250N	156.7	FOREST ADMIN Tone 6-Echo Summit
5	COMMAND	XAM CT10		154.7625N	123.0	159.1800N	107.2	AMADOR CMD Tone 10-Leek Springs
6	COMMAND	XAM CT11		154.7625N	123.0	159.1800N	114.8	AMADOR CMD Tone 11-Zion Mountain
7	COMMAND	XED CT11		155.9025N	186.2	159.2775N	114.8	EL DORADO CMD Tone 11-Union
8	COMMAND	XED CT1		155.9025N	186.2	159.2775N	110.9	EL DORADO CMD Tone 1-Alder
9	COMMAND	XED CT4		155.9025N	186.2	159.2775N	136.5	EL DORADO CMD Tone 4-Big Hill
10	TACTICAL	R5 T4		166.5500N		166.5500N		REGION 5 TAC 4
11	TACTICAL	R5 T5		167.1125N		167.1125N		REGION 5 TAC 5
12	TACTICAL	R5 T6		168.2375N		168.2375N		REGION 5 TAC 6
13	TACTICAL	CDF T2		151.1600N	192.8	151.1600N	192.8	
14	TACTICAL	CDF T8		151.3700N	192.8	151.3700N	192.8	
15	AIR TO GROUND	A/G TAC	AIR TO GROUND	164.1375N		164.1375N		
16	EMERGENCY	GUARD	EMERGENCY	168.6250N		168.6250N	110.9	EMERGENCY USE ONLY
17								
18								
19								
20	EMERGENCY	GUARD	EMERGENCY	168.6250N		168.6250N	110.9	EMERGENCY USE ONLY
<b>5. Special Instructions</b>								
TO CONFIRM YOU HAVE THE MOST CURRENT CLONE, ENSURE YOUR DISPLAY OF CHANNEL 16 OR 20 MATCHES CHANNEL 16 OR 20 OF THE 205 - HEIGHT AND POWER ARE KEY WHEN USING RADIOS; BE AT A HIGH POINT, USE A MOBILE IF POSSIBLE, AND USE RADIO RELAYS WHEN NEEDED								
<b>6. Prepared by (Communications Unit Leader):</b> Name: J. BROOKS / B. RAPP			Signature: 					
ICS 205 - CONTROLLED UNCLASSIFIED INFORMATION//BASIC			Date/Time: 09/01/21 1830					

**EAST CALDOR COMMUNICATION**

<b>1. Incident Name:</b> EAST CALDOR BR XV & STRUCTURE BR		<b>2. Date/Time Prepared</b> Date: 9/1/2021 Time: 1700		<b>3. Operational Period:</b> Date From: 09/02/21 Time From: 0700		Date To: 09/03/21 Time To: 0700		
<b>4. Communications</b>								
Ch#	Function	Name	Assigned To	Rx Freq	Rx Tone	Tx Freq	Tx Tone	Notes
1	COMMAND	TMU AD 2	BR XV & STR BR	171.5750N	156.7	165.4125N	123.0	EAST COMMUNICATION
2	COMMAND	TMU AD 3	BR XV & STR BR	171.5750N	156.7	165.4125N	131.8	EAST COMMUNICATION
3	COMMAND	CMD 116	ALL BRANCHES	171.0375N	114.8	162.5875N	114.8	WEST CALDOR COMMUNICATION
4	COMMAND	CMD 113	ALL BRANCHES	170.3125N	114.8	165.6750N	114.8	WEST CALDOR COMMUNICATION
5	COMMAND	CMD 104	ALL BRANCHES	170.7625N	114.8	165.6250N	114.8	WEST CALDOR COMMUNICATION
6								
7	TACTICAL	NIFC T1	DIV. AA, QQ	168.0500N		168.0500N		
8	TACTICAL	NIFC T6	DIV DD	166.7750N		166.7750N		
9	TACTICAL	NIFC T3	CHRISTMAS, DIV IMM	168.6000N		168.6000N		
10	TACTICAL	NIFC T7	ANGOR STR GRP	168.2500N		168.2500N		
11	TACTICAL	VFIRE 24	PIONEER STR GRP	154.2725N	156.7	154.2725N	156.7	
12	TACTICAL	VFIRE 25	COLD STR GRP	154.2875N	156.7	154.2875N	156.7	
13	A/G CMD	A/G CMDE	ALL BRANCHES	166.6125N		166.6125N		
14	AIR TO GROUND	A/G TACE	ALL BRANCHES	169.2875N		169.2875N		
15	COORDINATION	CALCORD	ALL BRANCHES	156.0750N	156.7	156.0750N	156.7	
16	EMERGENCY	GUARD 2	ALL BRANCHES	168.6250N		168.6250N	110.9	
17								
18								
19								
20	EMERGENCY	GUARD 2	ALL BRANCHES	168.6250N		168.6250N	110.9	
<b>5. Special Instructions : TMU ADM IS THE MAIN COMMUNICATION FOR THE EAST CALDOR COMMUNICATION</b> <b>EAST COMMUNICATION 208-850-8987, OR 208-850-2701</b>								
<b>6. Prepared by (Communications Unit Leader): Name:</b>				<b>SAL BONILLA JR EAST COML</b>		Signature: _____ Date/Time: _____		
<b>ICS 205</b>								





## **Caldor Ground Support**

### ***Location***

2441 Headington Road  
Placerville, CA 95667

### ***Fuel Locations***

#### ***Card Lock***

Dawson Oil Company  
321 Pleasant Valley Rd  
Diamond Springs, CA 95619

### ***Line Locations (DIESEL ONLY)***

#### ***Drop Point 21***

13200 Hwy 50  
Kyburz, CA 95720

#### ***Indian Diggins School***

6020 Omo Ranch Rd  
Somerset, CA 95684

### ***Contacts***

**GSUL-** Jeremy Christofferson (951) 287-0886

**GSUL(T)-** Jason Truelock- (209) 419-3678

**EQPM-** Fidel Fernandez (909) 520-1770

**Repairs-** FEM Scott Hogan (530) 708-2730

**Transportation-** Bob Johnson (530) 360-6313

### ***Additional Addresses***

El Dorado Shop  
5660 Mother Lode Dr  
Placerville, CA 95667



# TRAINING MESSAGE

## TRAINERS

- ▶ Sign off PTB tasks as their completed
- ▶ Complete the PTB Evaluation Record prior to Demob
- ▶ Complete an ICS 225 (Personal Performance Record) prior to Demob
- ▶ Complete the Final Evaluator's Verification page in the PTB if you are recommending them for qualification

## TRAINEES

- ▶ Secure your PTB
- ▶ Ensure you have the above-mentioned documents completed and signed by your Trainer prior to Demob
- ▶ You do not have to wait for your assigned Demob time to close out with the Training Specialist

**Don't train until you get it right, train until you cannot get it wrong!**

**Any questions please contact the  
Training Specialist:  
Shane Vargas (530) 410-4225**



**DEMOBILIZATION PLAN - SUMMARY  
CALDOR FIRE INCIDENT  
CA-ENF-024030**

**GENERAL INFORMATION**

The Demobilization Plan is developed to facilitate the orderly removal and checkout of resources on the incident. By definition, surplus personnel are available for release if they have rested for a minimum of 8 hours, are cleaned up, outfitted and have a vehicle ready to depart to their next destination.

**GENERAL GUIDELINES**

- **NO RESOURCES WILL LEAVE THE INCIDENT UNTIL AUTHORIZED TO DO SO BY THE DEMOB UNIT.**
- Efforts will be made to ensure that all released personnel arrive at their destination prior to 2200 hours.
- All Resources will arrive at the Demobilizations Unit at their scheduled time Only.
- All government and hired vehicles leaving the incident will have a safety inspection. If a vehicle is within 1,000 miles of a "B" service, it is the responsibility of the resource to contact Ground Support and have an oil change prior to their scheduled demobilization time.
- **All Rental Vehicles will receive a safety inspection prior to leaving the incident.**
- All trainees are to keep their time up to date and report to the Training Specialist with their task books and evaluations prior to completion of the demobilization process.
- All strike team leaders are responsible to call **North Ops at 1-530-224-2466** immediately upon being released from the incident

**RESPONSIBILITIES**

**Unit Leaders** will declare resources excess to their **Section Chief**. **Section Chiefs** will declare excess resources to the Planning Section Chief through the **Resource Unit Leader**. This should be done 36 hours in advance of anticipated release. **Use the Declaration of Excess Resources sheet or General Message Form (ICS-213) to list all excess resources.** Include the resource name, request number, name of person, date and time of declared excess, and time in which the resource will be eligible to leave. Send to the **RESOURCE UNIT** where the resource will be determined to be surplus to the incident. Surplus resources will then be able to report to the **DEMOB UNIT**, receive a Demobilization Checkout Form (ICS 221), get the appropriate ICS 221 signatures, and then return the completed ICS 221 to the DEMOB UNIT prior to final release or reassignment. Resources are not to contact **South Ops** or the expanded dispatch center unless instructed to do so by the Demobilization Unit.

**RELEASE PRIORITIES**

1. **Organized fire departments**
2. **OES engines**
3. **Hired personnel and equipment**
4. **Other agencies (USFS, BLM, etc.)**
5. **Out of region CAL FIRE forces**
6. **Within Region CAL FIRE Forces**
7. **Unit CAL FIRE Forces**

**TRAVEL INFORMATION**

All resources will meet agency specific requirements on hours of travel per day. For CAL FIRE hand crews, a full 24 hour reset period shall be adhered to before departing from the incident. After a crew's last operational period they shall begin the demobilization release procedure during their 24 hour off shift. In addition, they must use the following complete 24 hour period as reset time before they depart from the incident.



---

## FINANCE MESSAGE

### FEDERAL RESOURCES

- Refer to Caldor Federal Finance Procedures

### CAL FIRE TIME UNIT (Personnel and Hired Equipment)

- CAL FIRE PERSONNEL – Ensure you have started your eFC-33's and update after each shift. Please make sure Epay schedules are up to date.
- HIRED EQUIPMENT SUPPLIERS – Check-in with the TIME Unit and drop off your agreements.

### DIVISION / GROUP - LINE SUPERVISORS

- Please turn in hired equipment shift tickets at the end of each shift.
- SHIFT TICKET BOOKS – Available in the TIME Unit for agency line supervisors only.

### COMP / CLAIMS

- Damage Claims (suppression, property, vehicle)
  - ICS-213. We will need location, description of damages, and your contact information.



# Federal Finance Message

## TIME COLLECTION:

While submission of CTR's and Shift tickets is preferred, Federal Incident Finance will also accept hard-copy documents. Please see the Federal Finance Box located at the Finance Section Chief trailer at Placerville Camp, or near Ticket Windows at Heavenly Camp.

- ◆ PLEASE INCLUDE RO IN SUBJECT LINE OF EMAIL, PLEASE DOCUMENT H-PAY FOR DUTY BEING PERFORMED
- ◆ PLEASE MARK YOUR LAST DAY AS **FINAL** WHEN YOU ARE DEMOBING
- ◆ PLEASE MAKE EVERY EFFORT TO TURN IN ALL CTR'S AND SHIFT TICKETS DAILY.
- ◆ PLEASE INCLUDE DOCUMENTATION ON CTR OR SHIFT TICKET OF SUPERVISOR APPROVAL OF LODGING AND/OR MEAL REINBURSMENT, IN ADDTION TO RECEIPTS
- ◆ PLEASE INCLUDE YOUR RESOURCE ORDER # ON ALL DOCUMENTATION SUBMITTED, INCLUDING RECEIPTS.
- ◆ IF EQUIPMENT HAS BEEN ASSIGNED MORE THAN 14 DAYS, FEEL FREE TO CONTACT US TO REQUEST AN INTERIM/PROGRESS INVOICE PAYMENT.
- ◆ PLEASE ENSURE YOU INCLUDE LOCATION OF WHERE YOU ARE WORKING (BRANCH OR DIVISION) ON CTR OR SHIFT TICKET

## FINANCE CHECK IN:

- ◆ PLEASE ENSURE THE BELOW DOCUMENTS ARE EMAILED TO FINANCE WITH RO NOTED:

Agency Equipment/Crews:	Overhead:	Contract Equipment/Contract Crews:	Cooperator:
<ul style="list-style-type: none"> <li>• Manifest</li> <li>• Resource Order</li> <li>• CTR's</li> </ul>	<ul style="list-style-type: none"> <li>• Resource Order</li> <li>• AD Hire Form (If an AD)</li> <li>• CTR's</li> </ul>	<ul style="list-style-type: none"> <li>• Agreement/Manifest</li> <li>• Resource Order</li> <li>• Shift Ticket</li> <li>• Inspection Forms</li> </ul>	<ul style="list-style-type: none"> <li>• Cooperative Agreement</li> <li>• Resource Order</li> <li>• Shift Ticket</li> <li>• Inspection Forms</li> </ul>

# CALDOR FEDERAL FINANCE PROCEDURES



Finance Email: [2021.caldor.finance@firenet.gov](mailto:2021.caldor.finance@firenet.gov)

Finance Hotline: 530-330-5450

## Directions for emailing Documents:

<p style="text-align: center;"><b>Federal Contract Resources</b></p> <p>Send To: <a href="mailto:2021.caldor.finance@firenet.gov">2021.caldor.finance@firenet.gov</a>  <b>SUBJECT: Include Key Word: <i>Equipment</i></b></p>	<p style="text-align: center;"><b>Federal Overhead and Crews</b></p> <p>Send To: <a href="mailto:2021.caldor.finance@firenet.gov">2021.caldor.finance@firenet.gov</a>  <b>SUBJECT: Include Key Word: <i>Time</i></b></p>
---	--

## DOCUMENTS TO EMAIL TO FINANCE

	<p><b>Federal Overhead and Crews</b></p>	<p>Regular Government Personnel &amp; ADs attachments:  <b>@Check-In:</b> Crew Manifests, MOUs, or Cooperative Agreement (if applies), AD Casual Hire Sheet/RO  <b>Daily:</b> Crew Time Report (CTR), Shift Ticket (<i>when applies</i>), receipts (fuel issues, travel receipts, etc.)  <b>@Demob:</b> Signed OF288, Final Equipment Use Invoice</p>
	<p><b>Federal Contract Resources</b></p>	<p>Private: Contractor Attachments:  <b>@Check-In:</b> Resource Order, Full Contract/Agreement, Certifications  <i>(if required)</i>, Pre-Inspection  <b>Daily:</b> SHIFT Tickets, receipts (fuel issues, claims, etc.)  <b>@Demob:</b> Contractor Evaluations, Final Shift Tickets and receipt for Addition/Deductions, Post-Inspection, Final Signed Invoices</p>

## FEDERAL FINANCE DEMOB PROCEDURES

**All Resources** will be sent their **DRAFT OF-288/OF-286's** via the Finance email. 12 hours will be provided to allow the resource to review their document and reply back to Finance with the statement "No Corrections Necessary" or a description of any issues. After Finance receives the email, any discrepancies will be resolved. Next, the resource is sent the **FINAL DOCUMENT** for signature. They will then email the signed document back to Finance, if able. Finance will then sign the **FINAL DOCUMENT** and email it back to the resource. This completes the process.

# SHIFT TICKET EXAMPLE

EMERGENCY SHIFT TICKET and EVALUATION FORM						Contractor Name <b>DOZER DUDE</b>							
Incident or Project Name <b>CALDOR</b>		Incident Number <b>CAENF024030</b>		Request Number <b>E#</b>		Operator #1 <b>BOB SMITH</b>	Operator #2 <b>TOM SMITH</b>						
Agreement Number <b>XXX - 000000 - 00</b>						Operator Furnished By: <input checked="" type="checkbox"/> Contractor <input type="checkbox"/> Government							
Equipment Make <b>CAT</b>			Equipment Model / Type <b>D6XM</b>			Operating Supplies Furnished By: <input checked="" type="checkbox"/> Contractor <input type="checkbox"/> Government							
Serial Number <b>111111</b>			Licence Number <b>111111</b>			Equipment Status <input checked="" type="checkbox"/> Inspected <input checked="" type="checkbox"/> Under Agreement <input type="checkbox"/> Released by Government <input type="checkbox"/> Withdrawn by Contractor							
Equipment Use (Circle) <b>Hours</b> Days / Miles						Remarks/Comments **  <b>NO DAMAGE/ NO CLAIMS</b>							
Date Mo / Day	Start	Stop	Work	Assignment									
<b>8/18</b>	<b>0700</b>	<b>2400</b>	<b>17</b>	<b>DIV M</b>									
<b>8/19</b>	<b>0001</b>	<b>0700</b>	<b>7</b>	<b>DIV M</b>									
Vendor Rating						Govt. Rep. Name and Position - PRINT <b>Mike Weber</b>							
<table border="1"> <tr> <td></td> <td>Poor*</td> <td>Avg.</td> <td>Good</td> <td>Exc.</td> <td>N/A</td> </tr> </table>							Poor*	Avg.	Good	Exc.	N/A	Govt. Rep. Signature <i>Mike Weber</i>	
	Poor*	Avg.	Good	Exc.	N/A								
Met Performance Expectations						Contractor Signature <i>Bob Smith</i>							
Equipment in Safe Working Condition						Date <b>07/13/21</b> Time <b>0800</b>							
Operator Skill Level						Overall Performance							
Operates Safely						<p>* NOTE: Any rating of POOR requires an explanation in Comment Section.</p> <p>**Final evaluation or for more documentation, use an ICS Form 230 or equivalent.</p>							
Operator's Cooperation Level						CALFIRE 297 (Rev 3-2011)							
Overall Performance						<p>Pink - Finance      Blue - Home Unit HE Coordinator      Yellow - Vendor      White - Govt Representative</p>							

EMERGENCY SHIFT TICKET and EVALUATION FORM						Contractor Name <b>DUDE TRANSPORT</b>							
The responsible Government Officer will complete this form each shift													
Incident or Project Name <b>CALDOR</b>		Incident Number <b>CAENF024030</b>		Request Number <b>E # Here</b>		Operator #1 <b>BOB SMITH</b>	Operator #2 <b>TOM SMITH</b>						
Agreement Number <b>XXX - 000000 - 00</b>						Operator Furnished By: <input checked="" type="checkbox"/> Contractor <input type="checkbox"/> Government							
Equipment Make <b>TRANSPORT/ KENWORTH</b>			Equipment Model / Type <b>COZAD TRAILER /26 WHEELS</b>			Operating Supplies Furnished By: <input checked="" type="checkbox"/> Contractor <input type="checkbox"/> Government							
Serial Number <b>1XP3ESMP14239012</b>			Licence Number <b>9999999</b>			Equipment Status <input checked="" type="checkbox"/> Inspected <input checked="" type="checkbox"/> Under Agreement <input type="checkbox"/> Released by Government <input type="checkbox"/> Withdrawn by Contractor							
Equipment Use (Circle) <b>Hours</b> Days / Miles						Remarks/Comments **  <b>NO DAMAGE/ NO CLAIMS</b>							
Date Mo / Day	Start	Stop	Work	Assignment									
<b>8/18</b>	<b>0700</b>	<b>2400</b>	<b>17</b>	<b>DIV M</b>									
<b>8/19</b>	<b>0001</b>	<b>0700</b>	<b>7</b>	<b>DIV M</b>									
Vendor Rating						Govt. Rep. Name and Position - PRINT <b>Mike Weber</b>							
<table border="1"> <tr> <td></td> <td>Poor*</td> <td>Avg.</td> <td>Good</td> <td>Exc.</td> <td>N/A</td> </tr> </table>							Poor*	Avg.	Good	Exc.	N/A	Govt. Rep. Signature <i>Mike Weber</i>	
	Poor*	Avg.	Good	Exc.	N/A								
Met Performance Expectations						Contractor Signature <i>Bob Smith</i>							
Equipment in Safe Working Condition						Date <b>07/13/21</b> Time <b>0800</b>							
Operator Skill Level						Overall Performance							
Operates Safely						<p>* NOTE: Any rating of POOR requires an explanation in Comment Section.</p> <p>**Final evaluation or for more documentation, use an ICS Form 230 or equivalent.</p>							
Operator's Cooperation Level						CALFIRE 297 (Rev 3-2011)							
Overall Performance						<p>Pink - Finance      Blue - Home Unit HE Coordinator      Yellow - Vendor      White - Govt Representative</p>							

Turn shift tickets into Time Unit.



# CAL FIRE STRIKE TEAM WORKSHEET



<b>INCIDENT NAME:</b>	
<b>INCIDENT #:</b>	
<b>STRIKE TEAM ID:</b>	

<b>COMMIT DATE:</b>	
<b>COMMIT TIME:</b>	

REQUEST #	STRIKE TEAM LEADER NAME	CLASSIFICATION	CELL #	DUTY DAYS	HOME STATION
EQUIP #					
ID X #.					

REQUEST #	PERSONNEL NAMES	CLASSIFICATION	CELL #	DUTY DAYS	HOME STATION
EQUIP #					
ID X #.					

DOZER/CHAIN SAW HOURS:	DATE:	HRS:	DATE:	HRS:	DATE:	HRS:	DATE:	HRS:
------------------------	-------	------	-------	------	-------	------	-------	------

REQUEST #	PERSONNEL NAMES	POSITION	CELL #	DUTY DAYS	HOME STATION
EQUIP #					
ID X #.					

DOZER/CHAIN SAW HOURS:	DATE:	HRS:	DATE:	HRS:	DATE:	HRS:	DATE:	HRS:
------------------------	-------	------	-------	------	-------	------	-------	------

REQUEST #	PERSONNEL NAMES	POSITION	CELL #	DUTY DAYS	HOME STATION
EQUIP #					
ID X #.					

DOZER/CHAIN SAW HOURS:	DATE:	HRS:	DATE:	HRS:	DATE:	HRS:	DATE:	HRS:
------------------------	-------	------	-------	------	-------	------	-------	------

REQUEST #	PERSONNEL NAMES	POSITION	CELL #	DUTY DAYS	HOME STATION
EQUIP #					
ID X #.					

DOZER/CHAIN SAW HOURS:	DATE:	HRS:	DATE:	HRS:	DATE:	HRS:	DATE:	HRS:
------------------------	-------	------	-------	------	-------	------	-------	------

REQUEST #	PERSONNEL NAMES	POSITION	CELL #	DUTY DAYS	HOME STATION
EQUIP #					
ID X #.					

DOZER/CHAIN SAW HOURS:	DATE:	HRS:	DATE:	HRS:	DATE:	HRS:	DATE:	HRS:
------------------------	-------	------	-------	------	-------	------	-------	------

## DEMOB

RETURN DATE: \_\_\_\_\_

RETURN TIME: \_\_\_\_\_



**NOTE: This form must not be used to certify lost, stolen or worn out property. A STD 152 Property Survey Report must be completed.**

DOC. NUMBER:

LOCATION / INCIDENT NAME:	INCIDENT NUMBER:	UNIT:	REGION:	DATE:
---------------------------	------------------	-------	---------	-------

THE FOLLOWING ARTICLES WERE: (broken, left on line, damaged, or other)	DATE OF OCCURRENCE:
--	---------------------

QUANTITY	UNIT OF MEAS.	CAL FIRE STOCK NUMBER (COMPLETE WHENEVER ASSIGNED)	DESCRIPTION (INDICATE SIZE, MAKE, MODEL, TYPE, ETC., TO CLEARLY DESCRIBE THE ITEM, PROVIDE ADEQUATE DATA TO EFFECTIVELY IDENTIFY EQUIPMENT OR PROPERTY.)	PROPERTY NUMBER

**LOCATION OF ITEMS:**

---

**REMARKS:**

---



---

SIGNATURE OF PERSON CERTIFYING OCCURRENCE AS DESCRIBED			
SIGNATURE:	PRINTED NAME:	TITLE:	DATE:

**UNIT SUPERVISOR’S APPROVAL**

COMMENTS:

SIGNATURE OF UNIT ADMINISTRATOR:	TITLE:	DATE:
----------------------------------	--------	-------



## CALDOR INCIDENT PEER SUPPORT:



The Caldor Peer Support Team is available on the incident for any peer support needs.

Examples of peer support needs are, but not limited to, understanding stress reactions, dealing with traumatic experiences, professional or personal crisis, other behavioral health impacts and/or obtain vetted resiliency resources.

The best way to get a hold of a Peer Team member is to call the number below or stop by the ESS Trailer.



Peer Support Handouts

**In addition, there is an on-site clinician available to meet on an individual and/or group basis.**

**Caldor Incident Peer Support Help Line  
916-206-9957**

**Watch for the signs and symptoms of stress in yourself and the people around you. Try and stay positive and get much needed rest when you can. We can do this, together!**

**A message to our firefighters from ASHLEY IVERSON.**



**Stay Healthy, Stay Alert and Stay Strong!**



# WATER USAGE LOG

DATE: \_\_\_\_\_

Division / Group: \_\_\_\_\_

AGENCY ID / VENDOR: \_\_\_\_\_

i.e.. Strike Team 1110C, Acme Water Tenders

REQUEST # \_\_\_\_\_

WATER SOURCE LOCATION	Hydrant	Open source i.e. pond	Tank	Gallons Used	Property Owner

**\*\*Please note if you made contact with property owner and their contact.  
(Use reverse side if needed.)**

Owner Information: \_\_\_\_\_

## Turn in to Comp/Claims Daily

The intent of this document is intended to track, record and validate the amount of water used on a incident. It's not intended to review the performance of equipment using the water on an incident.





**Official Sources of Public Information**

Incident Information Line: (530)303-2455	Incident Media Line: (530)497-0315
Incident Website: <a href="http://www.fire.ca.gov/incidents">www.fire.ca.gov/incidents</a>	Email List Sign Up: <a href="https://tinyurl.com/bbhw2cm5">https://tinyurl.com/bbhw2cm5</a>



@CALFIREAEU  
@EldoradoNF



@CALFIRE\_AEU



Caldor Fire Information



@CALFIREAEU  
@EldoradoNF

STATUS	
Incident Start Date: August 14, 2021	Total Personnel
Acreage:	Containment:

**Media Law**

The California State Penal Code Section 409.5(d) allows the news media to enter scenes of disaster, riot, or civil disturbance. Properly identified members of the news media should not be restricted from entering locations specified within the code. However, this does not include crime scenes, and does not imply that the news media may interfere with incident operations while they are in the areas of concern. If entering such a location that is hazardous, they should be advised; media access cannot be prevented for safety reasons unless their presence would impede CAL FIRE’s mitigation of the incident or the disturbing of evidence. When working around the media, remember:

- Media **is not permitted** on private property without the property owners permission.
- If approached and questioned by the media and or the public, talk about your assignment or task at hand. Remember to wear all the appropriate PPE.
- If needed call for an incident PIO through the chain of command.
- Never speculate, give opinions or speak for others.
- There is no such thing as an “off the record” comment.

**CAL FIRE Social Media Policy (Social Media 0691)**

Social Media is increasingly being used by public agencies, the media as well as the public. This form of communication continues to grow rapidly in order to supply the instant gratification needs of society. Therefore when on a CAL FIRE incident you will adhere to the CAL FIRE Social Media Policy, 0691. You can get further information about the CAL FIRE Social Media Policy from the incident Public Information Officer. While assigned to the incident, there will be no posting of:

- Inappropriate information or materials, no opinions, no endorsements, inappropriate pictures or videos

**Lost and Found**

The Information Section will manage Lost and Found items for the incident. If you have lost an item leave your contact information and what you have lost at the Information Section. If you have found an item on the incident bring the item to the Information Section with your contact information as well.

**Incident Base Camp Mailing Address**

c/o Public Information Office/Trailer  
102 Placerville Dr.  
Placerville, CA 95667



## Resource Advisor Update

**Avoidance areas for cultural and sensitive resources are being flagged within Divisions. If work needs to occur in areas identified by the following flagging/placard, please contact a REAF assigned to your Branch.**

**Avoidance Areas = Pink/Black Checkered Flagging and yellow placards**



**Lead READ – Jen House available at ICP**



**DOZER PARKING**  
**Caldor Incident**  
CA-ENF-024030

Directions  
-----

Take 50 EAST

EXIT Missouri Flat Rd

Turn LEFT on Missouri Flat Rd

Turn RIGHT Mother Lode Dr

Destination is in 2.4 miles

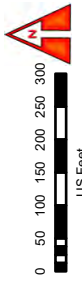

US Feet  
0 50 100 150 200 250 300  
DISCLAIMER:  
The displayed incident data is approximate and should not be used for legal purposes. The data was derived from GIS data maintained by various sources and approved for use by the Incident Response Team. It is not intended for use in any engineering standards.

**Dozers and Heavy Equipment**  
-----  
**5854 Mother Lode Dr.  
Placerville, CA 95667**



Father Lode Rd

Venture Rd

Mother Lode Dr

Southern Pacific

Venture Rd

Irish Port Ln

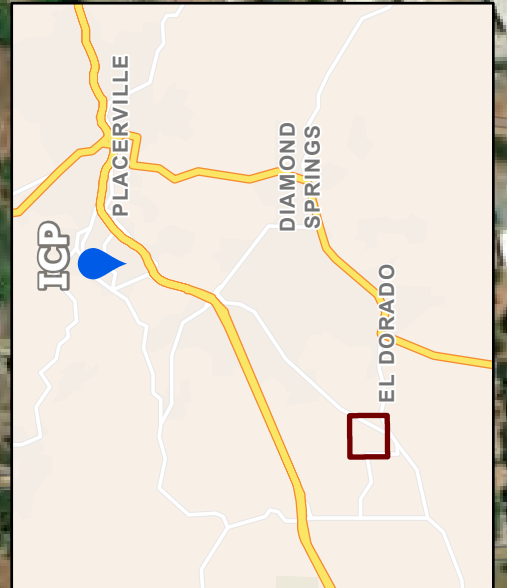



**BASECAMP MAP**  
**Caldor Incident**  
 CA-ENF-024030  
 August 31, 2021

- 1 Trailer Row
- 2 Meeting
- 3 Equipment time
- 4 FSC
- 5 Lunch/water/ice
- 6 Liaison
- 7 PIO/media
- 8 Inmate shower/laundry
- 9 Clerical
- 10 ESS
- 11 Supply
- 12 Briefing
- 13 Overhead parking
- 14 Sleeper trailers
- 15 Main gate
- 16 Tent sleeping
- 17 Engine parking
- 18 Engine/Truck parking
- 19 Tent sleeping
- 20 Engine/Truck parking
- 21 Shower
- 22 Laundry
- 23 Vendor Parking
- 24 Facilities
- 25 Feeding
- 26 Plans
- 27 Situation
- 28 READ
- 29 MKU
- 30 CAL-MAT
- 31 IT

Dozers and Heavy Equipment  
 5854 Mother Lode Dr.  
 Placerville, CA 95667



These labels, including this map, are approximate and should only be used for informational purposes. The information contained in this map is not intended to be used for any other purpose. The information is provided as is and does not constitute a warranty of any kind, either expressed or implied.

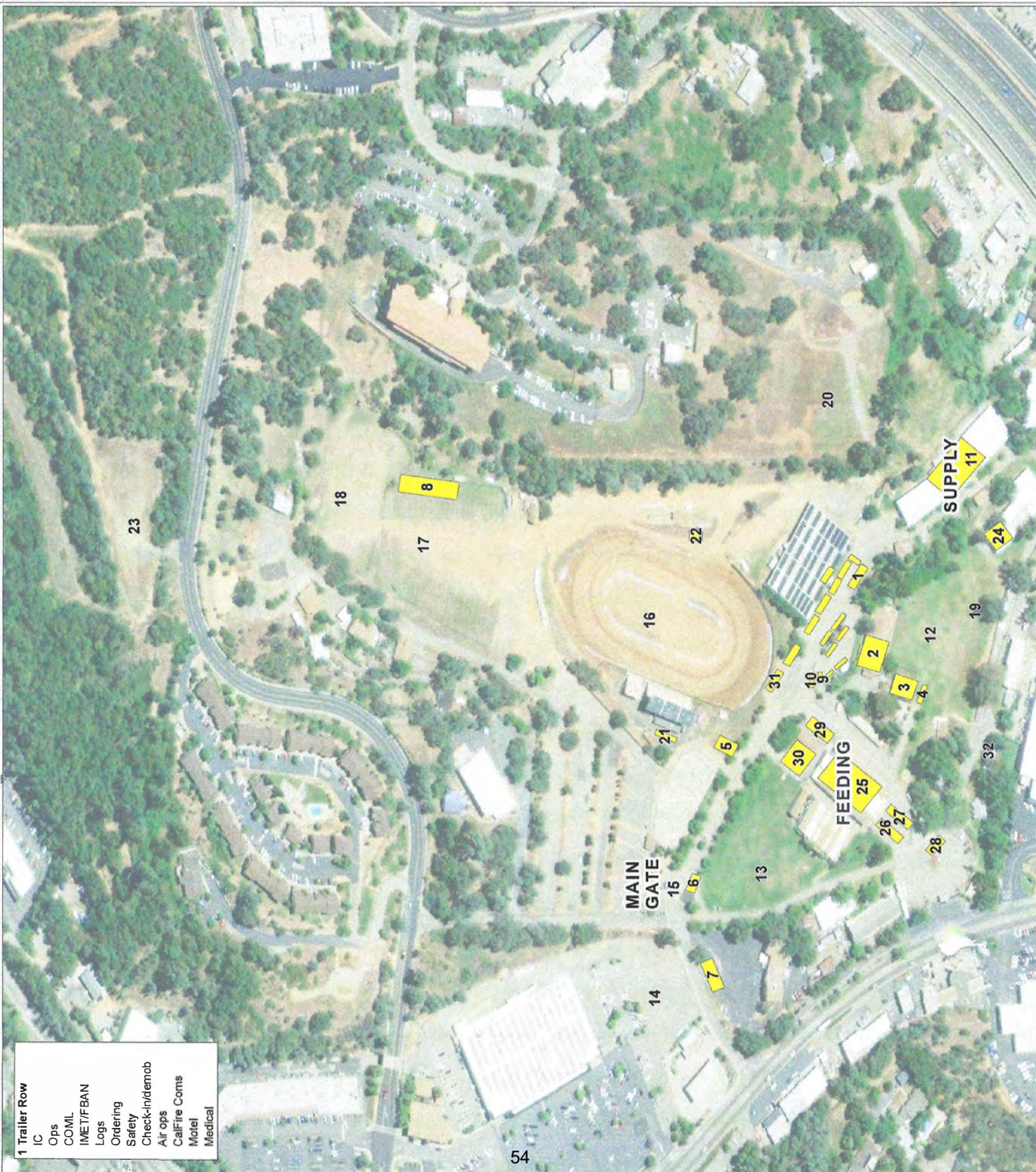

- 1 Trailer Row
- IC
- Ops
- COML
- IMET/FBAN
- Logs
- Ordering
- Safety
- Check-in/demob
- Air ops
- CalFire Coms
- Motel
- Medical



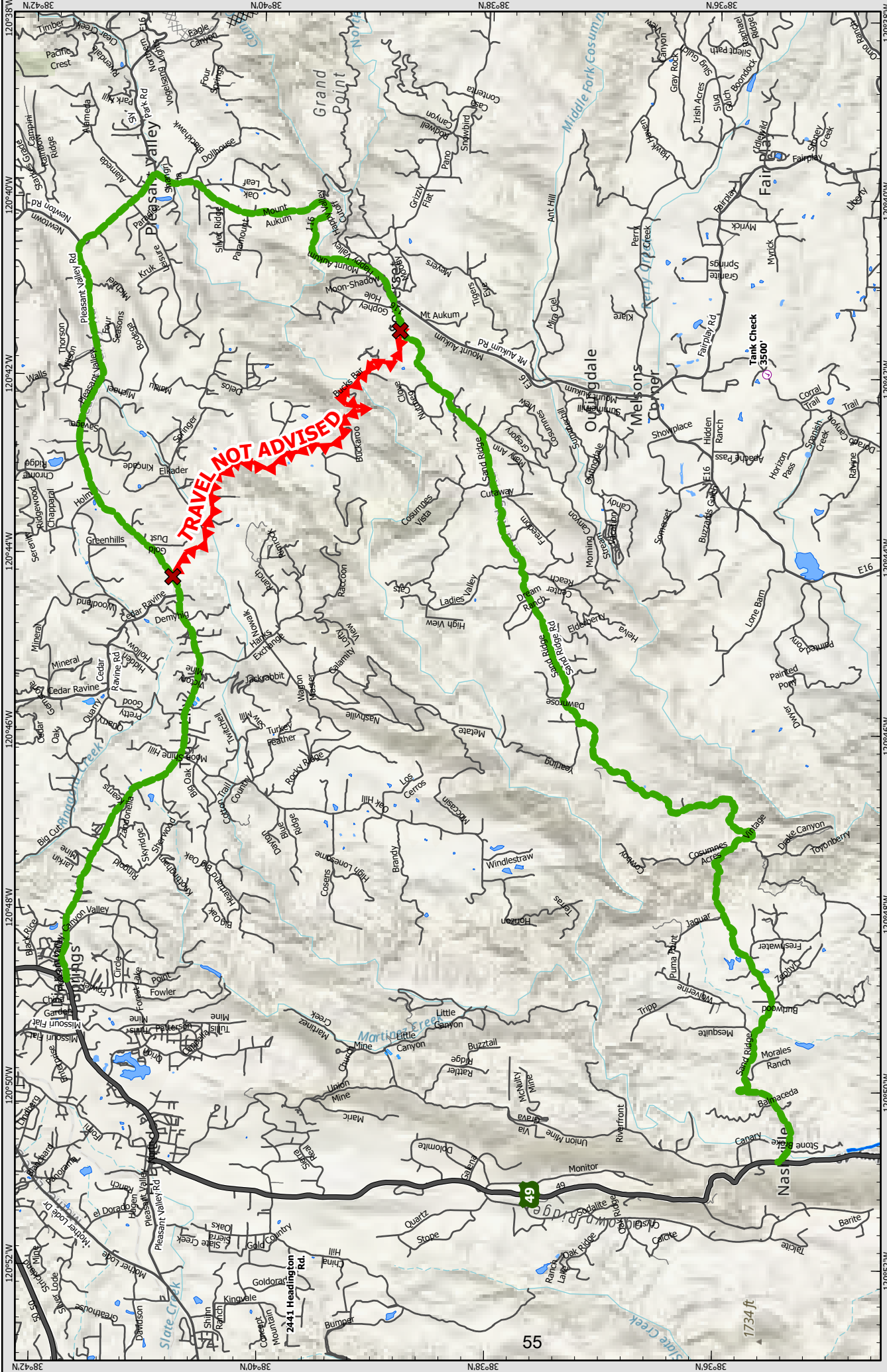

# Water Tender Route

## Calder Incident

### CA-ENF-024030



Datum: NAD 83 1:81,501

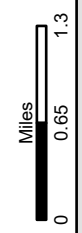

- Off-Site Fuel
- Ground Support
- DO NOT TRAVEL
- Bucks Bar Rd
- Completed Dozer Line
- Planned Doz
- LocalRoads



DISCLAIMER:  
The displayed incident data is approximate and should only be used for reporting base layer. It was generated from GIS data maintained by CAL FIRE. Accuracy is not guaranteed, and is subject to change without notice.

IMF 6GIS  
6/21/2021  
3:46 PM

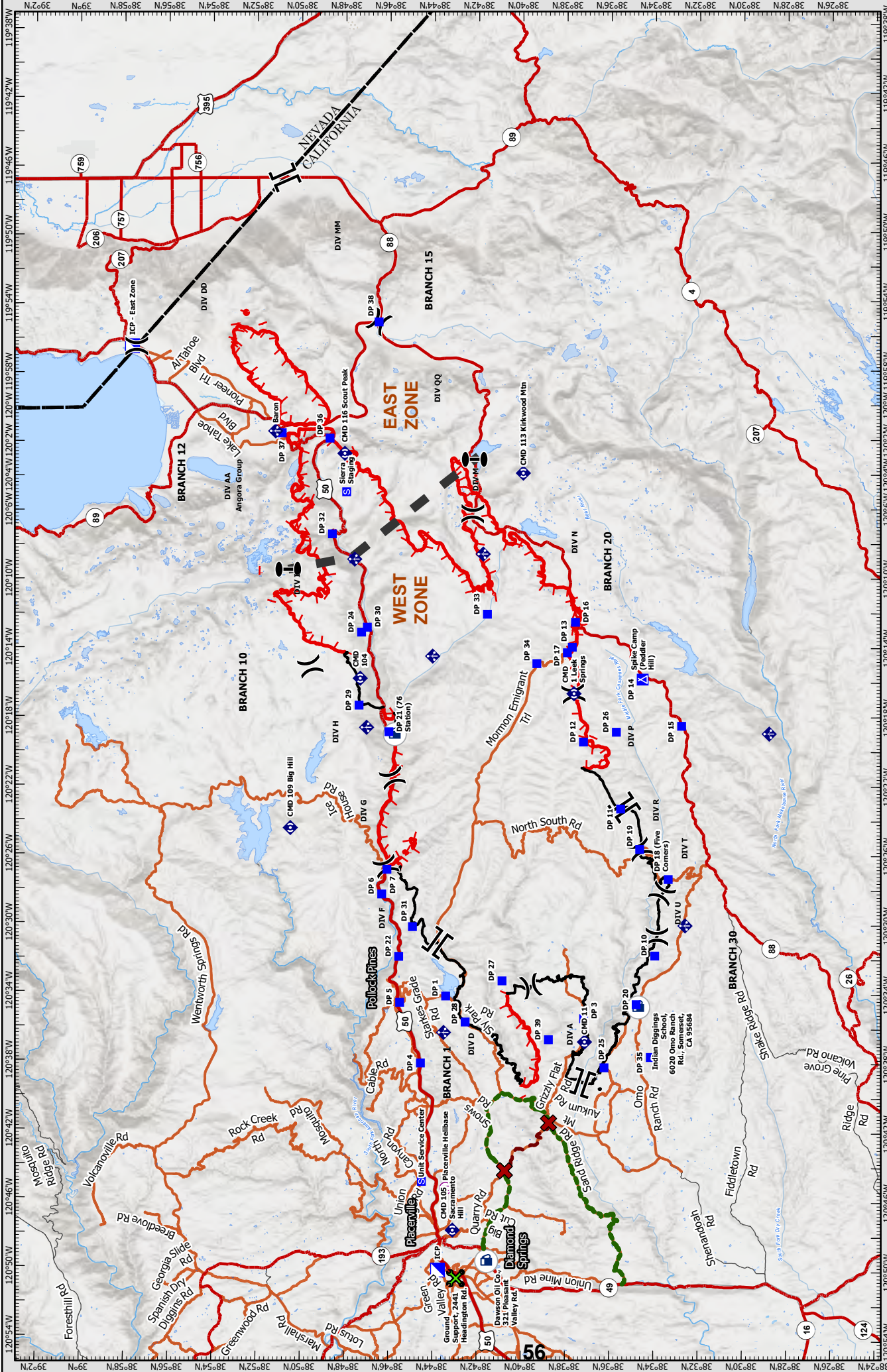

**TRANSPORTATION MAP**  
**Caldor Incident**  
**CA-ENF-024030**

Datum: NAD 83 1:420,000

Miles 0 3 1/2 7

**Legend:**

- Fire Edge
- Contained Line
- Highways
- Major Roads
- Ridge Routes
- Zone/Outline
- Drop Point
- Camp
- Staging Area
- Mobile Weather Unit
- Regulator
- Off Site Fuel
- DO NOT TRAVEL
- Ground Support
- Water Tanker At Route
- Bus/Bus Rd
- Helicopters
- Division Break
- Branch Break
- Zone Break
- Incident Command Post

**DISCLAIMER:** The displayed incident data is approximate and should only be used for reporting base layers. It was generated from GIS data maintained by the Incident Command Post. Accuracy is not guaranteed. UAS is not responsible for any errors or omissions in this map or for any consequences arising from its use.

UAS  
CAL FIRE  
NIMS  
4  
6  
CAL FIRE

UAS  
9/1/2021  
1:29 PM



**UNIT LOG (ICS 214)**

<b>1. Incident Name:</b> Caldor Incident	<b>2. Operational Period:</b> Date From: 9/02/21 Date To: 9/03/21 Time From: 0700 Time To: 0700
---	--

<b>3. Unit Name/Designators</b>	<b>4. Unit Leader (Name and ICS Position)</b>
---------------------------------	---

<b>5. Personnel Assigned/Designators</b>		
NAME	ICS POSITION	HOME BASE

<b>6. Activity Log (Continue on Reverse)</b>	
TIME	MAJOR EVENTS

<b>7. Prepared By:</b>	<b>Date/Time:</b>	NIMS IAP
------------------------	-------------------	----------