

*** CORRECTED ***

INCIDENT ACTION PLAN

CALDOR INCIDENT WEST ZONE

CA-ENF-024030

P5N8GM21

Sunday



OPERATIONAL PERIOD

9/5/2021 0700

to

9/6/2021 0700

[Click Here](#)
Current Incident Link

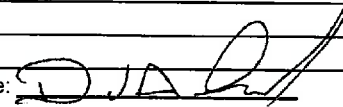

ORGANIZATION ASSIGNMENT LIST (ICS 203)

1. Incident Name: Caldor Incident - West Zone		2. Operational Period: Date From: 9/5/2021 Time From: 0700		Date To: 9/6/2021 Time To: 0700	
3. Incident Commander(s) and Command Staff:			7. Operation Section:		
IC/UC's J. Veik / J. Reinarz / D. Martin (T)		Operations		E. Schwab / B. Monday	
Deputy M. Marcucci / J. Janssen (T)		Deputy Operations		S. Lane / C. Bogan (T)	
Safety Officer J. Buchmeier / J. Rabuck / J. Novak / T. Adams (T)		Night Ops		T. Ernst	
Information Officer R. Brocchini / K. Greene					
Liaison Officer J. Kiszka / M. Watson (T)					
4. Agency/Organization Representatives:			Branch I		
USFS AREP	J. Marsolais	Division/Group	A / D	J. Cazier / J. Scofield (T)	
Cal Fire AREP	M. Blankenheim	Division/Group		BECKMAN	
EDSO	G. Almos	Division/Group			
SPI	T. Tate	Branch	X	M. Martinez	
PG&E	M. Webb	Division/Group	F / G	L. Stacher / C. Allen (T) / D. Winnacker (T)	
COVID-19 Advisor	K. Nimmo / K. Obele	Division/Group	H	M. Watson (T)	
EMSA Agency Admin	B. Gates	Division/Group	I	C. Pereria (12) / J. Spindler (T)	
Grizzly Flats CSD	J. Lauther	Division/Group	Contingency	B. Porrazzo / M. Khazaal (T)	
Lake Valley Fire Dist	B. Zlendick	Division/Group			
IBA	J. Bennett	Division/Group			
Amador County Sheriff	J. Navarre	Branch	XX	R. Engler / D. Bakken (T)	
Placerville PD	J. Wren	Division/Group	N / P	B. Muenzer <i>ALMAMO (12)</i>	
CCC	H. Garcia / L. Setzer-Gonzalez	Division/Group			
CHP	R. Hatfield	Division/Group			
Cal Trans	G. Duffy	Division/Group			
BLM	J. Martinez	Branch	XXX		
Cal OES	D. Franklin	Division/Group	R / T / U / W	G. Garrett (ENG 1263) <i>BURROWS</i>	
AT&T	K. Young	Division/Group			
El Dorado Irrigation Dist.	D. Corcoran	Branch	FSR		
5. Planning Section:			Division/Group	Group 1	P. Smith
Chief	G. Garcia / D. Scheurich (T) / D. Carter		Division/Group		
Deputy	S. Sherwood (T) / B. Phillips (T)		Division/Group		
Resource Unit	J. Anderson / M. Thomas / B. Torosian		Division/Group		
Situation Unit	I. Crossley / D. Van Goidsenhoven / K. Tsundama / T. Byrd (T)		Division/Group		
Demobilization Unit	T. Shevenell / L. Pasero / J. Perez (T)		Staging Area	ICP Staging	D. Hames (12) / R. McMillen (12)
GISS	C. Poli		Division/Group		
FBAN	S. Volmer		Division/Group		
IMET	J. Dudley		Division/Group		
Hired Equipment Tech Spec.	C. Myers / M. Meirinho (T)		Air Operations Branch:		Director: C. Inwood (T)
Training Specialist	S. Vargas / J. Rustice (T)		Air Operations Branch Deputy		M. Stanford
Crew Tech Spec.	J. Rafferty		Air Support Group Supervisor		F. Abril (T)
Fire Suppression Repair	S. DeBenedet		Air Tactical Group Supervisor		
Strategic Op. Planner	K. Soper / T. Riesenhuber		Helibase Manager		R. Johnson
6. Logistics Section:			8. Finance/Administration Section:		
Chief	S. Dohman / Z. Cunningham		Chief	S. Hogan / D. Reid	
Deputy Chief	J. Warden (T) / N. Glidden (T)		Deputy Chief	G. Belk / S. Vincent (T)	
Supply Unit	P. Lee / B. Luiz (T)		Time Unit	J. Navarro / J. Andrade (T)	
Facilities Unit	D. Zumkeller / J. Finley		Procurement Unit	M. Lamonica	
Ground Support Unit	J. Christofferson		Comp/Claims Unit	B. Stirton	
Communications Unit	J. Brooks / B. Rapp		Cost Unit	J. Tapia	
Medical Unit	J. Segura / M. Hnat				
Motel Unit	J. Tomsich / C. Miller				
Food Unit	M. Riveria / B. Brewer (T)				
Prepared By: Name:	D. Scheurich	Position/Title:	PSC1	Signature:	
ICS 203		Date/Time:	9/4/2021 2300 hours		



INCIDENT Weather Forecast



FORECAST NO: 18
 PREDICTION FOR: 24 Hour Shift
 SHIFT DATE: 09/05/21
 FORECAST ISSUED: 09/04/21 1700

NAME OF FIRE: Caldor West Zone
 UNIT: USFS El Dorado NF
 SIGNED: James Dudley
 Incident Meteorologist

WEATHER DISCUSSION: High pressure will remain over the fire area through Sunday night and then weak low pressure will develop off the Northern California coast on Monday. A strong smoke-trapping inversion will continue on Sunday however a slight weakening of the inversion and an uptick in winds aloft occur on Monday giving the fire area better ventilation. Temperatures will remain above normal and the airmass will remain very dry. Overnight recoveries will be poor and afternoon humidity values will fall into the upper single digits

. SUNDAY...

Sky/weather.....Sunny with areas of smoke.
 Max temperature.....72-82 Branches 10 and 20 and 82-92 Branches 1 and 30.
 Min humidity.....9-14 percent.
 Wind (20 ft).....
 Slope/valley.....Downslope/down canyon 4-8 mph with gusts to 12 mph through 0900 then becoming upslope 4-9 mph with gusts to 15 mph except gusts to 20 mph along the Highway 50 corridor.
 Ridgetop.....Southwest 4-9 mph.
 Mixing height.....Increasing to around 8000 ft AGL.
 Transport winds.....South around 12 mph.

. SUNDAY NIGHT...

Sky/weather.....Clear. Areas of smoke.
 Min temperature.....52-62 Branches 10 and 20 and 62-72 Branches 1 and 30.
 Max humidity.....17-22 percent.
 Wind (20 ft).....
 Slope/valley.....South to southwest 3-8 mph with gusts to 13 mph through 1900 then downslope/down canyon 4-9 mph with gusts to 13 mph lower drainages.
 Ridgetop.....Southwest 7-10 mph.
 Mixing height.....Lowering to near surface.
 Transport winds.....Southeast around 3 mph.

. MONDAY...

Sky/weather.....Sunny with areas of smoke.
 Max temperature.....74-84 Branches 10 and 20 and 84-94 Branches 1 and 30.
 Min humidity.....8-13 percent.
 Wind (20 ft).....
 Slope/valley.....Downslope/down canyon 4-8 mph with gusts to 13 mph through 0900 then becoming upslope 4-9 mph with gusts to 18 mph except gusts to 25 mph along the Highway 50 corridor.
 Ridgetop.....Southwest to west 8-11 mph...gusts to 18 mph.
 Mixing height.....Increasing to around 8000 ft AGL.
 Transport winds.....South around 13 mph.

Incident Weather Station Data - SCAN Code with Smart Phone

- Branch 1: Pine Tree Rd (TR113), Hawkeye Rd (PG433)
- Branch 10: Sugarloaf (SKBC1), Strawberry (TT431), Owens Camp (OWNC1)
- Branch 20: Leek Peak (TT017), Eldorado Portable NE DP14 (TS445)
- Kirkwood (TT436)
- Branch 30: So So Road (PG415)



FIRE BEHAVIOR FORECAST

FORECAST NUMBER: 18	TYPE OF FIRE: WILDFIRE
FIRE NAME: CALDOR WEST ZONE CAENF-024030	OPERATIONAL PERIOD: 9/5-9/6/21 0700-0700
DATE ISSUED: 9/4/2021	TIME ISSUED: 1900
UNIT: ELDORADO NATIONAL FOREST	SIGNED:  Typed/printed: Stephen Volmer FBAN

INPUTS

WEATHER SUMMARY:

Sunny and warm after the inversion burns off. Daytime humidity remains very low 9-14%. Winds upslope upcanyon after 9am 4-9mph with gusts to 15mph. Hwy 50 corridor could experience gusts to 20mph. Ridgetop winds southwest 4-9mph. Nighttime temperatures will be 52-72 degrees with humidity 17-22%, with ridgetop winds southwest 7-10mph. Expect an inversion in the lower elevations and drainages to form overnight.

****Review the weather forecast for more details and QR for RAWs unit information****

OUTPUTS

FIRE BEHAVIOR

FUEL MODEL	RATE OF SPREAD FT/MIN	FLAME LENGTH FT	SPOTTING DISTANCE	PROBABILITY OF IGNITION
TIMBER LITTER	8	6	.5 miles	90%
UNDERSTORY	19	11	.5 miles	90%
BRUSH	56	9	.3 miles	90%

GENERAL:

BRANCH I... Smoldering material will continue to be found. Expect call for service to increase due to repopulation of the area.

BRANCH 10... Heavy fuels near the river will continue to burn out and smolder. Continued active burning in Div I. Fire behavior will allow for direct tactics.

BRANCH 20... The fire will continue to be active in Div N. Expect spot fires to continue to be found and initiate new fires. Interior islands, heavy fuels, and timber will continue to burn out and threaten the control lines.

BRANCH 30... Smoldering material will continue to be found. Interior islands will have the potential to burn out causing ember-cast that could create new spot fires. Calls for service will increase due to repopulation.

SPECIFIC:

- Erratic winds will be possible in all the drainages, especially those along Hwy 50, Div I, Div N.
- Fuels remain extremely dry. Review the Fuels and Fire Behavior Advisory.
- Single tree torching will continue to occur with the high chance of producing new spot fires.

AIR OPERATIONS:

Limited visibility until the inversion layer burns off early in the morning. Transport winds out of the south 12mph with a mixing height of 8,000' AGL. Air resources may be limited or ineffective due to reduced visibility.
Sunset 19:26 Sunrise 06:37

SAFETY:

-Deceptively quiet areas of large fires. Always keep your situational awareness up.
- On a hillside where rolling material can ignite fuel below you.
- Stay alert for changes in the weather. Winds will increase and decrease as the inversion burns off.

Fuels and Fire Behavior Advisory

Northern California

September 1, 2021 to September 15, 2021



Subject: Potential for extreme fire behavior due to critically low live and dead fuel moistures, very dry conditions resulting from persistent drought, minimal snowpack and spring precipitation, and elevated fire danger rating values across much of northern California.

Discussion: Fires burning in northern California are exhibiting extreme fire growth based on critical fuel conditions. Fire spread is fuel driven and does not depend on wind to spread. Events with wind have led to extreme rates of spread. Surface fuels are very receptive to embers. Long range spotting, area ignition, and group torching is occurring on large fires frequently.

Difference from normal conditions: Northern California is in a drought; currently with 90% at Extreme to Exceptional levels. The drought is expected to persist or intensify throughout the fire season. Deficient rainfall and snowpack with early melt off has resulted in fuels that are below average in dryness, with record setting conditions for most areas.

Concerns to Firefighters and the Public:

- Energy Release Component (ERC) at numerous weather stations set record maximums already this year and are running at or above the 97th percentile in most cases. Expect increased fire intensity and spread rates in these areas. Early season extreme fire behavior has been observed in both light and heavy fuels. **Anticipate increased spread rates, spotting, and active nighttime burning.**
- The combination of persistent drought and record-low rainfall and snowpack amounts has led to very low live and dead fuel moistures. Low 1000-hour fuel moistures have been evidenced by complete consumption of dead fuels on recent fires. Live fuel moistures in grasses, shrubs and trees, have already reached critical levels in many areas of Northern California due to limited green-up this spring. **Expect fires to ignite easier and spread faster. Do not expect fires to exhibit reduced fire behavior when entering areas of live fuels; anticipate increased spread rates and spotting.**
- Direct attack is often not feasible under regular diurnal wind conditions with ground resources. And aviation utilization is often insufficient in moderating rate of spread without immediate heavy ground resource response. **Anticipate higher resistance to control in all fuel types.**
- Already this year, Northern California has experienced large fire activity and multiple team deployments. California will likely experience an extended fire season. It is important to be mindful of and manage fatigue for all resources. **Everyone, every day, returns home safely.**

Mitigation Measures:

- Local and inbound fire personnel need to be aware that fire behavior across the state is exceeding normal expectations for this time of the year. **Local briefings need to be thorough and highlight specific fire environment conditions. These include but are not limited to local weather forecasts, Pocket Cards, ERC's, live and dead fuel moistures.**
- Suppression actions need to be based on good anchor points, escape routes, and safety zones. **Remember LCES. Experienced lookouts are essential under these conditions.**
- Base all actions on current and expected behavior of the fire. **Augment initial attack resources as incident activity dictates.**

Area of Concern: Northern California except for the following Predictive Service Areas: North Coast and Bay Marine, west of Highway 101 in Mid-Coast to Mendocino and Diablo-Santa Cruz, and the north eastern portion of Far Eastside.



SAFETY MESSAGE

CALDOR INCIDENT WEST ZONE

1. Incident Name: CALDOR	2. Operational Period: Date From: 09/05/21 Time From: 07:00	Date To: 9/06/21 Time To: 07:00
--------------------------	--	------------------------------------

TREE HAZARDS & SNAGS

Tree Hazards – Look up, look around, identify; gravity and wind increase potential.
 Trees don't just **Threaten** the line, they threaten your **LIFE!**
Numerous Reports of sections released and caught up in the canopy;
 Plan your work zones with look outs – listen! You have discretionary time.

“Sharing the ROADWAYS”

Safe Speeds are a must! Rehab and Repopulation is going on.
 Watch for congestion and blind corners; we are sharing the road.
 Evaluate your driving routes; monitor speed, gear selection, & brakes.

THINK Big Picture; STAY ENGAGED & AWARE of Surroundings.

PPE for the **potential of the operation**, not just the work at hand.
Watch Out for Roll Out and Falling Rocks; know who is below you.
 Watch your footing; soils and rock cropping's are loose and fire weakened.
 Monitor Conditions and be aware of flare ups or new starts.

AIR SUPPORT

CLEAR the line when coordinating drops.
 Assure proper A/G Coms: CMD or TAC between zones.
 Be aware of knocking snags or taking down trees with drops.

HEALTH & WELLNESS: Take Care of Ourselves & Others

Be cognizant of COVID-19 Best Practices – Wipe Surfaces & Door Handles.
 Social Distancing encouraged, Masks Mandatory at Operational Briefing Areas.

4. Site Safety Plan Required? Yes No

5. Prepared by: Name: J. Novak SOF1

Jen Rabuck SOF1

ICS 208

Date/Time September 4, 2021 / 1900

**CALDOR INCIDENT WEST ZONE
RISK ANALYSIS (ICS 215-A)**

DIV	HAZARDOUS ACTIONS/CONDITIONS	MITIGATIONS / WARNINGS / REMEDIES
ALL	FATIGUE & COMPLACENCY	Don't underestimate the task at hand. Adhere to work/rest cycle for all tasks. Watch for stack-effect of fatigue and exhaustion, REST & plan operations. Be alert for signs of fatigue and distractions; remain engaged. Drink water before, during and after shifts, up to 1.5 gal. per shift. Have the correct radio clone. Know your adjoining forces and FREQUENCIES.
ALL	COVID 19, ILLNESS, & HYGIENE	Adhere to local, state, federal and CDC health guidelines. Maintain social distancing. Wear a mask regardless of vaccination status when in clusters, briefings, chow lines, etc. Report any illness symptoms immediately to a supervisor. Hygiene, hand washing, and disinfecting of surfaces & handles often, including vehicles. Enact practices that protect all assigned resources despite personal opinions. Err on the side of the potential best outcome to protect against all infectious diseases.
ALL	GRAVITY HAZARDS: ROLLING DEBRIS AND SNAGS/WEAKENED TREES	The ones that haven't fallen yet; look up, look around <u>Identify Hazard Trees</u> . Drought-Stressed Trees are weakened – dry soils provide no support for root systems! Communicate the hazard. Flag and make proper notifications. Use equipment to mitigate hazard trees where feasible. Do not fall trees out of your certification level. Evaluate wind and lean prior to cutting.
ALL	DRIVING HAZARDS	SLOW DOWN! That means ALL resources and agencies! Use headlights – avoid “auto headlight” settings that may not activate in smoke or do not trigger taillights to turn on. Do 360s before moving vehicles. Utilize chocks, spotters, and backers. Be alert for increased civilian presence in repopulated areas. Watch speed through communities; public perception and safety are key. Keep roadways clear for through traffic and park away from travel paths.
ALL	IGNITION POTENTIAL/ FIRE BEHAVIOR	Monitor weather conditions and forecasts. Make sure all personnel receive a briefing. Critically low fuel moistures will contribute to rapid fire growth and rates of spread. Expect spotting in receptive fuel beds adjacent to active burning. Evaluate unburned islands for re-burn potential. Identify escape routes, temporary refuge areas and safety zones.
ALL	MOP UP AND PATROL/ ASH PITS	Use all required PPE at ALL times. Be alert for overhead hazards and uneven terrain. Scout out work areas when under tree canopy and assess risk vs. gain. White ash may indicate deep ash pits and root cavities with hot coals. Use caution while travelling through the burn. Watch for vehicles along roadways.
ALL	STEEP TERRAIN	Watch your footing while hiking in steep terrain. Expect loose/rolling debris, particularly in areas that fire has burned away surface fuels. Maintain Situational Awareness . Reassess Tree hazards frequently in the work area. Watch for trees and rocks falling across roads and fire lines. Avoid working below other personnel and equipment when possible.
ALL	BEARS, REPTILES & BEES	This incident area is home to RATTLESNAKES, bees, and wasps. Be bear aware: secure food, trash and sleeping locations to deter possible interactions. Be cautious with other animals and the hazards associated with each.
ALL	AIRCRAFT OPERATIONS	Monitor air-to-ground frequencies; they are your eyes in the sky. Use air-to-ground frequency to communicate with aircraft. Use clear, concise statements when directing aircraft; CLEAR THE LINE! Do not rely on aircraft: visibility & priorities can change quickly.
Incident Name: CALDOR INCIDENT WEST ZONE		Prepared by: Jen Rabuck, SOF1 <i>JRabuck</i> Jason Novak, SOF1 <i>Ja Nov</i> OPERATIONAL PERIOD 0700 - 0700



Employee Response Action Plan

COVID-19 Positive Test or COVID-19 Positive Clinical Symptoms Presentation

- COVID 19 Symptoms: Cough, SOB, Fever or afebrile, Chills, Muscle Pain, Sore throat, Loss of taste/smell
- Employee informs Company Officer and Strike Team Leader of presumed/confirmed COVID-19 symptoms.
- Employee advised to seek evaluation by Medical Unit and CAL MAT or base camp medical unit.
- Crew initiates cleaning measures. Mask, safety glasses, gloves worn. (If needed, LOGS will assist)
- Medical Unit to notified IC, Liaison, Safety and Logistics ASAP. Medical Unit will notify COVID-19 Public Health Officer and determine need for testing and locations.

Incident Action Plan

- Company Officer / Strike Team Leader notified of personnel with COVID-19 positive test or symptom.
- Medical Unit evaluates individual(s) and need for care and evaluation.
- IC, Liaison, Safety and Logistics notification made to determine course of incident evaluation and response.
- Line Chief, Agency Administrator, and Region Office updated upon notification

Facilities Response

- Medical and Safety notified
- Incident Notification
- Disinfection plan initiated.
- Resource Status Evaluated

Medical Evaluation & Contact Tracing

- Personnel interviewed by Medical Unit . List of Positive contacts made in the last 5 days acquired. All Exposed are required to wear surgical mask, self monitor for Fever/Resp symptoms for up to 14 days (exposed personnel are subject to COVID-19 testing)
- Home Unit / Department utilized and retrospective tracking of Positive COVID-19 personnel inter-actions are identified within the last 5 days.
- Home Unit / Department updated by Company Officer / Strike Team Leader.
- Public Health Department is contacted and updated by IC or Designated Representative.
- Positive COVID-19 Employees w/symptoms will need to be evaluated by Health Department conducting testing, prior to returning to assignment.
- Positive COVID-19 Employees w/o symptoms may be required to be evaluated and resource status will be reviewed prior to returning to assignment.



DEMOBILIZATION SAFETY MESSAGE

We would like to thank you for your assistance. We wish you safe travels home or to your next assignment. Below are a few reminders to make your trip safer:

- Conduct walk around before driving
- Check for and secure all loose items (ie: tools, hose, and packs)
- Wear seat belts at all times
- Monitor all drivers for fatigue,
 - Switch drivers regularly if possible
 - Find a safe place to stop, exit the vehicle and stretch
 - If all else fails, stop and take a short rest to revitalize
- Obey Posted Speed Limits
- Ensure Personnel have adequate nutrition and hydration for the trip
- Be prepared for the next incident

Thank you again for your hard work!

Jason Novak SOF1

A handwritten signature in black ink, appearing to read 'Jason Novak'.

Jen Rabuck SOF1

A handwritten signature in black ink, appearing to read 'Jen Rabuck'.

ASSIGNMENT LIST (ICS 204 WF)

CONTROLLED UNCLASSIFIED
INFORMATION//BASIC

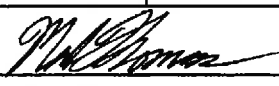
1. Incident Name:		2. Operational Period:				3. Branch		Division	
Caldor Incident - West Zone		Date From: 09/05/21		Date To: 09/06/21		I		A / D	
		Time From: 0700		Time To: 0700					
4. Operations Personnel:						Page 1 of 2			
Operations Section Chief: E. Schwab / B. Monday						Night Ops: T. Ernst			
Branch Director:						Branch Safety: R. Clarke			
Division/Group Supervisor: J. Cazier / J. Scofield (T) / BECKMAN						Air Attack:			
5. Resources Assigned:			** Resources Below in Bold are 12 Hour **						
Resource Identifier	ALS	LWD	Leader	Personnel	Request #	Hours	Reporting Location		
STA LAC 1133A	X	9/13	T. Espy	22	E-20517	0700-0700	DP-28		
STA XSM 2275A	X	9/13	M. Samson	21	E-20522	0700-0700	DP-28		
STC MVU 9330C			J. Clays	16	E-20543	0700-0700	DP-28		
STC AEU 9272C		9/13	J. Agustin	18	E-20896	0700-0700	DP-28		
T/F OES 5808 (1,1,1,1,6)	X	9/14	T. Semonious	18	E-20064	0700-0700	DP-28		
T/F Pioneer (3,6,6,6,6,7)			K. Earl		E-9422	0700-1900	DP-28		
ENG FWF 653		9/6	S. Strider	4	E-279	0700-1900	DP-28		
ENG SHF 631		9/10	J. Binns	3	E-317	0700-1900	DP-28		
ENG TXS 6160		9/8	J. Hawkins	3	E-324	0700-1900	DP-28		
ENG ASF 372		9/8	R. Greasewood	6	E-339	0700-1900	DP-28		
ENG SHF 322		9/6	M. Puckett	5	E-356	0700-1900	DP-28		
ENG BNP 74 → FIG		9/6	W. Breakfield	5	E-372	0700-1900	DP-28		
ENG ELH 327		9/16	9/10 C. Anthis	4	E-20653	0700-1900	DP-28		
ENG PVT E-272		9/6	C. Bates	3	E-272	0700-1900	DP-28		
ENG PVT E-273		9/6	J. Scaroni	3	E-273	0700-1900	DP-28		
ENG PVT E-284		9/6	J. Wayne	3	E-284	0700-1900	DP-28		
ENG PVT E-293		9/9	C. Whitegrass	3	E-293	0700-1900	DP-28		
ENG PVT E-328		9/8	M. Finn	3	E-328	0700-1900	DP-28		
6. Work Assignments:									
Fall tress that will threaten control lines.									
Mop Up 300' or 100%.									
Backhaul all trash and hose.									
Tactical patrol.									
7. Special Instructions:									
BLS AMB 572									
8. Communications									
Name	Ch	Function	Rx Freq	Rx Tone	Tx Freq	Tx Tone	Notes		
COMMAND: Please refer to Communications Plan.									
VTAC11	8	TACTICAL	151.1375N	156.7	151.1375N	156.7			
A/G TAC	14	AIR TO GROUND	164.1375N		164.1375N				
CALCORD	15	MEDICAL	156.0750N	156.7	156.0750N	156.7	MEDICAL COORDINATION		
GUARD 3	16	EMERGENCY	168.6250N		168.6250N	110.9	EMERGENCY USE ONLY		
9. Prepared by: Name:			M. Thomas		RESL		24 Hr Shift: 95		
			Signature: 				12 Hr Shift: 45		
ICS 204			Date/Time: 9/4/2021 2200				Total: 140		

NIMS IAP

CONTROLLED UNCLASSIFIED INFORMATION//BASIC

ASSIGNMENT LIST (ICS 204 WF)

CONTROLLED UNCLASSIFIED
INFORMATION/BASIC

1. Incident Name: Caldor Incident - West Zone	2. Operational Period: Date From: 09/05/21 Date To: 09/06/21 Time From: 0700 Time To: 0700	3. Branch Division I A / D
4. Operations Personnel: Operations Section Chief: E. Schwab / B. Monday Branch Director: Division/Group Supervisor: J. Cazier / J. Scofield (T) <i>BECKMAN</i>		Page 2 of 2 Night Ops: T. Ernst Branch Safety: R. Clarke Air Attack:

5. Resources Assigned:		** Resources Below in Bold are 12 Hour **					
Resource Identifier	ALS	LWD	Leader	Personnel	Request #	Hours	Reporting Location
ENG PVT E-535			I. Shelly	3	E-535	0700-1900	DP-28
CRW PVT C-27		9/5	R. Ibarra	20	C-27	0700-1900	DP-28
CRW PVT C-30		9/7	C. Valentine	20	C-30	0700-1900	DP-28
CRW PVT C-31		9/7	Z. Curtis	20	C-31	0700-1900	DP-28
CRW PVT C-59		9/26	A. Calderon	20	C-59	0700-1900	DP-28
DOZ PVT E-20255 → <i>STAGING</i>			N. Morton	3	E-20255	0700-0700	DP-28
W/T PIO 38			A. Pedro	1	E-20304	0700-1900	DP-28
W/T PVT E-20007 → <i>STAGING</i>			R. Carvalho	1	E-20007	0700-1900	DP-28
W/T PVT E-20010 → <i>STAGING</i>			D. Gray	1	E-20010	0700-1900	DP-28
W/T PVT E-20011 → <i>STAGING</i>			D. Sasser	1	E-20011	0700-1900	DP-28
W/T PVT E-20012 → <i>STAGING</i>			R. Alvarez	1	E-20012	0700-1900	DP-28
W/T PVT E-20013			E. Molina	2	E-20013	0700-0700	DP-28
W/T PVT E-20152 → <i>DIV I</i>			K. Lawless	1	E-20152	0700-1900	DP-28
W/T PVT E-20174			J. Buchanan	2	E-20174	0700-0700	DP-28

6. Work Assignments:
 Fall tress that will threaten control lines.
 Mop Up 300' or 100%.
 Backhaul all trash and hose.
 Tactical patrol.

7. Special Instructions:

 BLS AMB 572

8. Communications

Name	Ch	Function	Rx Freq	Rx Tone	Tx Freq	Tx Tone	Notes
COMMAND: Please refer to Communications Plan.							
VTAC11	8	TACTICAL	151.1375N	156.7	151.1375N	156.7	
A/G TAC	14	AIR TO GROUND	164.1375N		164.1375N		
CALCORD	15	MEDICAL	156.0750N	156.7	156.0750N	156.7	MEDICAL COORDINATION
GUARD 3	16	EMERGENCY	168.6250N		168.6250N	110.9	EMERGENCY USE ONLY

9. Prepared by: Name: M. Thomas RESL 24 Hr Shift: 7
 Signature: *M. Thomas* 12 Hr Shift: 87
 ICS 204 Date/Time: 9/4/2021 2200 Total: 96

ASSIGNMENT LIST (ICS 204 WF)

CONTROLLED UNCLASSIFIED
INFORMATION//BASIC

1. Incident Name: Caldor Incident - West Zone	2. Operational Period: Date From: 09/05/21 Date To: 09/06/21 Time From: 0700 Time To: 0700	3. Branch Division X F / G
--	---	---

4. Operations Personnel:		Page 1 of 1
Operations Section Chief: E. Schwab / B. Monday Branch Director: M. Martinez Division/Group Supervisor: L. Stacher / C. Allen (T) / D. Winnacker (T)	Night Ops: T. Ernst Branch Safety: G. Illingworth (T) / W. Frederick (12) / J. Williams (12) Air Attack:	

5. Resources Assigned:	** Resources Below in Bold are 12 Hour **						
Resource Identifier	ALS	LWD	Leader	Personnel	Request #	Hours	Reporting Location
STC AEU 9271C			C. Akin	20	E-20668	0700-0700	DP-7
STC XCZ 2326C	X		J. McNeil	22	E-20039	0700-0700	DP-7
CRW MNF SAIPAN 36		9/7	B. Boatman	21	C-45	0700-1900	DP-7
CRW PVT C-41		9/8	J. Szabo	20	C-41	0700-1900	DP-7
DOZ PVT E-260		9/6	M. Davis	2	E-260	0700-0700	DP-7
W/T PVT E-20282			M. Wood	2	E-20282	0700-0700	DP-7
W/T PVT E-20680			D. Ginn	1	E-20680	0700-1900	DP-7
FALM PVT O-20142				2	O-20142	0700-1900	DP-7
<i>ENG BMP 74</i>			<i>W. BREAKFIELD</i>	<i>5</i>	<i>E-372</i>	<i>0700-1900</i>	

6. Work Assignments:
 Mop Up 150 feet or 100%.
 Pull hose lays and back haul trash.

7. Special Instructions:

 REMS 18 (12) / ALS AMB 621 / ALS AMB 2

8. Communications

Name	Ch	Function	Rx Freq	Rx Tone	Tx Freq	Tx Tone	Notes
COMMAND: Please refer to Communications Plan.							
VTAC13	9	TACTICAL	158.7375N	156.7	158.7375N	156.7	
A/G TAC	14	AIR TO GROUND	164.1375N		164.1375N		
CALCORD	15	MEDICAL	156.0750N	156.7	156.0750N	156.7	MEDICAL COORDINATION
GUARD 3	16	EMERGENCY	168.6250N		168.6250N	110.9	EMERGENCY USE ONLY

9. Prepared by: Name:	M. Thomas <i>M. Thomas</i>	RESL	24 Hr Shift: 24
	Signature: <i>M. Thomas</i>		12 Hr Shift: 44
ICS 204	Date/Time: 9/4/2021 2200		Total: 90

ASSIGNMENT LIST (ICS 204 WF)

CONTROLLED UNCLASSIFIED
INFORMATION/BASIC

1. Incident Name: Caldor Incident - West Zone	2. Operational Period: Date From: 09/05/21 Date To: 09/06/21 Time From: 0700 Time To: 0700	3. Branch Division X H Page 1 of 2 Hotel
--	---	---

4. Operations Personnel:

Operations Section Chief: E. Schwab / B. Monday Branch Director: M. Martinez Division/Group Supervisor: M. Watson (T)	Night Ops: T. Ernst Branch Safety: G. Illingworth (T) / W. Frederick (12) / J. Williams (12) Air Attack:
--	--

5. Resources Assigned: **** Resources Below in Bold are 12 Hour ****

Resource Identifier	ALS	LWD	Leader	Personnel	Request #	Hours	Reporting Location
STC BEU 9460C		9/6	C. Smith	19	E-20065	0700-0700	DP-21
T/F XSM 2278 (1,1,1,1,3)	X	9/10	G. Kurtz	22	E-20198	0700-0700	DP-21
T/F XMN 6175 (1,3,3,6,W/T)		9/16	R. Nalder	18	E-21213	0700-0700	DP-21
T/F CALDOR 9 (3,4,4,6,6)		9/9	P. Sten Cada	16	E-9244	0700-1900	DP-21
ENG UAF 302		9/7	W. Deleo	6	E-315	0700-1900	DP-21
ENG RGF 671		9/13	K. Giardina	5	E-459	0700-1900	DP-21
ENG EKD 1347		9/8	B. Jones	4	E-557	0700-1900	DP-21
ENG LCD 3605		9/5	M. Munoz	5	E-20362	0700-1900	DP-21
ENG EIC 612			E. Giles	3	E-21098	0700-1900	DP-21
ENG PVT E-20473		9/8	J. Winfree	3	E-20473	0700-1900	DP-21
ENG KNF 633			T. CHandler	5	E-21102	0700-1900	DP-21
ENG PVT E-249 294			G. Palmer	3	E-249	0700-1900	DP-21
ENG PVT E-289		9/9	T. England	3	E-289	0700-1900	DP-21
ENG PVT E-295		9/9	L. Wallace	3	E-295	0700-1900	DP-21
ENG PVT E-376		9/9	C. Cudero	3	E-376	0700-1900	DP-21
ENG PVT E-385		9/8	J. Navarro	3	E-385	0700-1900	DP-21
ENG PVT E-20650		9/9	H. Stoker	3	E-20650	0700-1900	DP-21
ENG PVT E-21119		9/1	S. Colbry	3	E-21119	0700-1900	DP-21

6. Work Assignments:
Mop Up 200' feet or 100%.
Backhaul all trash and hose.

7. Special Instructions:

REMS 18 (12) / ALS AMB 621 / ALS AMB 2

8. Communications

Name	Ch	Function	Rx Freq	Rx Tone	Tx Freq	Tx Tone	Notes
COMMAND: Please refer to Communications Plan.							
CDF T26	10	TACTICAL	159.2925N	192.8	159.2925N	192.8	
A/G TAC	14	AIR TO GROUND	164.1375N		164.1375N		
CALCORD	15	MEDICAL	156.0750N	156.7	156.0750N	156.7	MEDICAL COORDINATION
GUARD 3	16	EMERGENCY	168.6250N		168.6250N	110.9	EMERGENCY USE ONLY

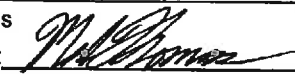
9. Prepared by: Name: M. Thomas RESL 24 Hr Shift: 18
Signature:  12 Hr Shift: 68
Date/Time: 9/4/2021 2200 Total: 127

ICS 204

NIMS IAP

CONTROLLED UNCLASSIFIED INFORMATION/BASIC

ASSIGNMENT LIST (ICS 204 WF)

CONTROLLED UNCLASSIFIED
INFORMATION//BASIC

1. Incident Name:	2. Operational Period:	3. Branch	Division
Caldor Incident - West Zone	Date From: 09/05/21 Date To: 09/06/21 Time From: 0700 Time To: 0700	X	H

4. Operations Personnel: Page 2 of 2 Hotel

Operations Section Chief: **E. Schwab / B. Monday** Night Ops: **T. Ernst**
 Branch Director: **M. Martinez** Branch Safety: **G. Illingworth (T) / W. Frederick (12) / J. Williams (12)**
 Division/Group Supervisor: **M. Watson (T)** Air Attack:

5. Resources Assigned:	** Resources Below in Bold are 12 Hour **							
Resource Identifier	ALS	LWD	Leader	Personnel	Request #	Hours	Reporting Location	
ENG PVT E-21120		9/6	N. Ophaug	3	E-21120	0700-1900	DP-21	
STG MEU 9114G → DIV N			M. Botts	33	C-20094	0700-0700	DP-21	
STG HUU 9126G			G. Tennyson	34	C-20029	0700-0700	DP-21	
CRW PVT C-44		9/8		20	C-44	0700-1900	DP-21	
DOZ PVT E-548			G. Wiley	2	E-548	0700-1900	DP-21	
W/T PVT E-20003			B. Bedell	2	E-20003	0700-0700	DP-21	
W/T PVT E-20347			B. Fetzer	1	E-20347	0700-1900	DP-21	
W/T PVT E-20564		9/6	A. D'angelo	2	E-20564	0700-0700	DP-21	
MAST PVT E-20749			S. Turner	1	E-20749	0700-1900	DP-21	
FALM PVT O-20485			J. Hagerty	2	O-20485	0700-1900	DP-21	
FALM O-20501 ← UNASSIGN			BRAVEHEART	2				

6. Work Assignments:
 Mop Up 200' feet or 100%.
 Backhaul all trash and hose.

7. Special Instructions:

REMS 18 (12) / ALS AMB 621 / ALS AMB 2

8. Communications

Name	Ch	Function	Rx Freq	Rx Tone	Tx Freq	Tx Tone	Notes
COMMAND: Please refer to Communications Plan.							
CDF T26	10	TACTICAL	159.2925N	192.8	159.2925N	192.8	
AVG TAC	14	AIR TO GROUND	164.1375N		164.1375N		
CALCORD	15	MEDICAL	156.0750N	156.7	156.0750N	156.7	MEDICAL COORDINATION
GUARD 3	16	EMERGENCY	168.6250N		168.6250N	110.9	EMERGENCY USE ONLY

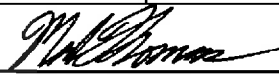
9. Prepared by: Name: M. Thomas RESL 24 Hr Shift: 69
 Signature:  12 Hr Shift: 29
 ICS 204 Date/Time: 9/4/2021 2200 Total: 100

ASSIGNMENT LIST (ICS 204 WF)

CONTROLLED UNCLASSIFIED
INFORMATION/BASIC

1. Incident Name:	2. Operational Period:	3. Branch	Division
Caldor Incident - West Zone	Date From: 09/05/21 Date To: 09/06/21 Time From: 0700 Time To: 0700	X	I
4. Operations Personnel:		Page 1 of 2	India

Operations Section Chief: E. Schwab / B. Monday Branch Director: M. Martinez Division/Group Supervisor: C. Pereria (12) / J. Spindler (T)	Night Ops: T. Ernst Branch Safety: G. Illingworth (T) / W. Frederick (12) / J. Williams (12) Air Attack:
--	--

5. Resources Assigned:	** Resources Below in Bold are 12 Hour **							
Resource Identifier	ALS	LWD	Leader	Personnel	Request #	Hours	Reporting Location	
STC SCU 9160C			C Collins	16	E-20545	0700-0700	DP-40	
STC TCU 9440C			M. Torres	17	E-20816	0700-0700	DP-40	
STC AEU 9270C			C. Placke	16	E-21210	0700-0700	DP-40	
STF MVU 9336F			A. Knight	12	E-20501	0700-0700	DP-40	
T/F XST 4202 (3,3,3,3,6)		9/7	D. Whipkey	17	E-20242	0700-0700	DP-40	
STG NEU 9234G (CCC)			M. Kidwell	31	C-20012	0700-0700	DP-40	
STG CZU 9174G (CDCR)		9/7	9/13 J. Pearlman	36	C-20016	0700-0700	DP-40	
CRW CNA 513					C-20240	0700-1900	DP-40	
CRW CNA 514				25	C-20240	0700-1900	DP-40	
CRW PVT C-33		9/7	A. Avila	20	C-33	0700-1900	DP-40	
CRW PVT C-42 → BR10 CONT		9/8	J. Miracle	20	C-42	0700-1900	DP-40	
DOZ AEU 2741 → BR10 CONT				2		0700-0700	DP-40	
DOZ AEU 2744 → DIV N			J. Cook	2	E-13	0700-0700	DP-40	
DOZ NEU 2346			D. Minor	2	E-20667	0700-0700	DP-40	
DOZ ENF 3 → DEMOS			D. Angenderfer	4	E-200	0700-0700	DP-40	
DOZ PVT E-101 → BR10 CONT			P. Bower	2	E-101	0700-0700	DP-40	
DOZ PVT E-20025 → BR10 CONT			N. Edwards	2	E-20025	0700-0700	DP-40	
W/T PVT E-20020			T. Astasopoulos	1	E-20020	0700-1900	DP-40	

6. Work Assignments:
 Construct Contingency line from Wrights Lake to Grant Springs Rd.
 Fall trees that will threaten control lines.
 Improve and hold established control lines.

7. Special Instructions:

 REMS 18 (12) / ALS AMB 621 / ALS AMB 2
 READ P. Foulk / C. Hutcheson / M. Santora

8. Communications

Name	Ch	Function	Rx Freq	Rx Tone	Tx Freq	Tx Tone	Notes
COMMAND: Please refer to Communications Plan.							
CDF T27	11	TACTICAL	159.3075N	192.8	159.3075N	192.8	
A/G TAC	14	AIR TO GROUND	164.1375N		164.1375N		
CALCORD	15	MEDICAL	156.0750N	156.7	156.0750N	156.7	MEDICAL COORDINATION
GUARD 3	16	EMERGENCY	168.6250N		168.6250N	110.9	EMERGENCY USE ONLY

9. Prepared by: Name: M. Thomas RESL 24 Hr Shift: 155
 Signature:  12 Hr Shift: 66
 Date/Time: 9/4/2021 2200 Total: 225

ICS 204

ASSIGNMENT LIST (ICS 204 WF)

CONTROLLED UNCLASSIFIED
INFORMATION//BASIC

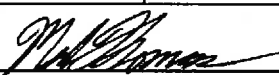
1. Incident Name:		2. Operational Period:			3. Branch		Division	
Caldor Incident - West Zone		Date From: 09/05/21 Time From: 0700	Date To: 09/06/21 Time To: 0700	X		I		
4. Operations Personnel:						Page 2 of 2		
Operations Section Chief: E. Schwab / B. Monday Branch Director: M. Martinez Division/Group Supervisor: C. Pereria (12) / J. Spindler (T)				Night Ops: T. Ernst Branch Safety: G. Illingworth (T) / W. Frederick (12) / J. Williams (12) Air Attack:				
5. Resources Assigned:		** Resources Below in Bold are 12 Hour **						
Resource Identifier	ALS	LWLD	Leader	Personnel	Request #	Hours	Reporting Location	
W/T PVT E-20171			P. Mailloux	1	E-20171	0700-1900	DP-40	
W/T PVT E-20175			G. Bartlett	2	E-20175	0700-0700	DP-40	
W/T PVT E-20273			J. Vaine	1	E-20273	0700-1900	DP-40	
W/T PVT E-20274		9/4	D. Escoffier	1	E-20274	0700-1900	DP-40	
W/T PVT E-20276			R. Straley	1	E-20276	0700-1900	DP-40	
W/T PVT E-20284		9/4	M. Vazzana	1	E-20284	0700-1900	DP-40	
W/T PVT E-20567		9/6	S. Fourbay	2	E-20567	0700-0700	DP-40	
W/T PVT E-20678			S. Dooling	2	E-20678	0700-0700	DP-40	
MAS PVT E-234			P. Taets	1	E-234	0700-1900	DP-40	
MAST PVT E-20833 → DIV N			K. Martin	1	E-20833	0700-1900	DP-40	
CHIP PVT E-20611			M. Nieves	2	E-20611	0700-1900	DP-40	
FALM PVT O-20025				2	O-20025	0700-1900	DP-40	
FALM O-20486			R. Peterson	1	O-20486	0700-1900	DP-40	
HEQB BASSO			B. Basso	1	O-20528	0700-0700	DP-40	
HEQB PHAM			H. Pham	1	O-20577	0700-0700	DP-40	
TFLD Jelinek			Chris Jelinek	1	O-20638	0700-1900	DP-40	
TFLD MCLEOD			S. McLeod	1	O-20436	0700-1900	DP-40	
STC 6440C ← EAST ZONE								
6. Work Assignments:								
Construct Contingency line from Wrights Lake to Grant Springs Rd. CRW BLUE MTN-5 ← BR10 CONT.								
Fall tress that will threaten control lines. ENG PVT E-425 ← BR10 CONT.								
Improve and hold established control lines. WIT PVT E-66 ← UNASSIGNED								
WIT PVT E-20016 ← "								
WIT PVT E-20152 ← "								
WIT PVT E-20176 ← "								
WIT PVT E-20278 ← "								
REMS 18 (12) / ALS AMB 621 / ALS AMB 2 GRAD PVT E-20045 ← ICP STAGING								
READ P. Foulk / C. Hutcheson / M. Santora FALM O-21034								
7. Special Instructions:								
8. Communications								
Name	Ch	Function	Rx Freq	Rx Tone	Tx Freq	Tx Tone	Notes	
COMMAND: Please refer to Communications Plan.								
CDF T27	11	TACTICAL	159.3075N	192.8	159.3075N	192.8		
A/G TAC	14	AIR TO GROUND	164.1375N		164.1375N			
CALCORD	15	MEDICAL	156.0750N	156.7	156.0750N	156.7	MEDICAL COORDINATION	
GUARD 3	16	EMERGENCY	168.6250N		168.6250N	110.9	EMERGENCY USE ONLY	
9. Prepared by: Name:		M. Thomas		RESL			24 Hr Shift: 8	
		Signature: 					12 Hr Shift: 13	
ICS 204		Date/Time: 9/4/2021 2200						Total: 22

NIMS IAP

CONTROLLED UNCLASSIFIED INFORMATION//BASIC

ASSIGNMENT LIST (ICS 204 WF)

CONTROLLED UNCLASSIFIED
INFORMATION/BASIC

1. Incident Name:	2. Operational Period:	3. Branch	Division
Caldor Incident - West Zone	Date From: 09/05/21 Date To: 09/06/21 Time From: 0700 Time To: 0700	X	Contingency
4. Operations Personnel:		Page 1 of 2	

Operations Section Chief: E. Schwab / B. Monday Branch Director: M. Martinez Division/Group Supervisor: B. Porrazzo / M. Khazaal (T)	Night Ops: T. Ernst Branch Safety: G. Illingworth (T) / W. Frederick (12) / J. Williams (12) Air Attack:
---	--

Resource Identifier	ALS	LWD	Leader	Personnel	Request #	Hours	Reporting Location
** Resources Below in Bold are 12 Hour **							
ENG TIA 696		8/29	D. Stordy	4	E-35	0700-1900	DP-7
ENG NSS B5361		9/2	J. Gonzalez	4	E-20168	0700-1900	DP-7
ENG PVT E-425 → <i>DIV I</i>			A. Wildgun	3	E-425	0700-1900	DP-7
CRW ENF CRW 25			M. McKurtis	8	O-335	0700-1900	DP-7
CRW Blue Mountain 5 → <i>DIV I</i>		8/29		20	C-15	0700-1900	DP-7
CRW PVT C-32		9/7	K. Parker	20	C-32	0700-1900	DP-7
CRW PVT C-72 → <i>DIV N/P</i>			R. Castro	20	C-72	0700-1900	DP-7
DOZ PVT E-259		9/13	R. Wyman	1	E-259	0700-1900	DP-7
DOZ PVT E-20257			B. Hendrix	3	E-20257	0700-0700	DP-7
DOZ PVT E-20258			T. Wanzer	2	E-20258	0700-0700	DP-7
DOZ PVT E-20259			G. Bartglet	2	E-20259	0700-0700	DP-7
DOZ PVT E-20260			E. Herl	2	E-20260	0700-0700	DP-7
DOZ PVT E-20531			C. Enriques	2	E-20531	0700-0700	DP-7
DOZ PVT E-20533			S. Hill	2	E-20533	0700-0700	DP-7
DOZ PVT E-20536			J. Cameron	2	E-20536	0700-1900	DP-7
DOZ PVT E-20540			K. Van Pelt	3	E-20540	0700-0700	DP-7
W/T PVT E-20705			C. Gomes	1	E-20705	0700-1900	DP-7
W/T PVT E-20178			K. Gray	1	E-20178	0700-1900	DP-7

6. Work Assignments:
 Construct Contingency line from ICF House Rd East to DIV I
 Construct Safety Islands.
 Fall Hazard Trees.

7. Special Instructions:

 REMS 18 (12) / ALS AMB 621 / ALS AMB 2

8. Communications

Name	Ch	Function	Rx Freq	Rx Tone	Tx Freq	Tx Tone	Notes
COMMAND: Please refer to Communications Plan.							
A/G TAC	14	AIR TO GROUND	164.1375N		164.1375N		
CALCORD	15	MEDICAL	156.0750N	156.7	156.0750N	156.7	MEDICAL COORDINATION
GUARD 3	16	EMERGENCY	168.6250N		168.6250N	110.9	EMERGENCY USE ONLY

9. Prepared by: Name: M. Thomas RESL 24 Hr Shift: 16
 Signature: *M. Thomas* 12 Hr Shift: 80
 ICS 204 Date/Time: 9/4/2021 2200 Total: 100

ASSIGNMENT LIST (ICS 204 WF)

CONTROLLED UNCLASSIFIED
INFORMATION/BASIC

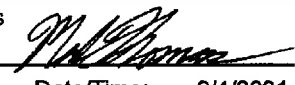
1. Incident Name: Caldor Incident - West Zone			2. Operational Period: Date From: 09/05/21 Date To: 09/06/21 Time From: 0700 Time To: 0700				3. Branch Division X Contingency	
4. Operations Personnel: Operations Section Chief: E. Schwab / B. Monday Branch Director: M. Martinez Division/Group Supervisor: B. Porrazzo / M. Khazaal (T)						Page 2 of 2		
						Night Ops: T. Ernst		
						Branch Safety: G. Illingworth (T) / W. Frederick (12) / J. Williams (12)		
						Air Attack:		
5. Resources Assigned:			** Resources Below in Bold are 12 Hour **					
Resource Identifier	ALS	LWD	Leader	Personnel	Request #	Hours	Reporting Location	
MAST PVT E-241			C. Johnson	2	E-241	0700-1900	DP-7	
MAST PVT E-20027			A. Dinatale	1	E-20027	0700-1900	DP-7	
MAST PVT E-20754			H. Meyer	1	E-20754	0700-1900	DP-7	
MAST PVT E-20755			R. Galgiani	1	E-20755	0700-1900	DP-7	
MAST PVT E-20835			C. Elderd	1	E-20835	0700-1900	DP-7	
CHIP PVT E-20612			D. Mills	2	E-20612	0700-1900	DP-7	
SKDGN PVT E-63			C. Hougen	1	E-63	0700-1900	DP-7	
TFLD LEWIS			R. Lewis	1	O-20432	0700-0700	DP-7	
TFLD GOYETTE			M. Goyette	1	O-20663	0700-0700	DP-7	
TFLD KLEMEK			S. Klemek	1	O-20468	0700-1900	DP-7	
TFLD-T HASSLINGER			J. Hasslinger	1	O-20467	0700-1900	DP-7	
TFLD Abrams			S. Abrams	1	O-225	0700-1900	DP-7	
6. Work Assignments: Construct Contingency line from ICF House Rd East to DIV I Construct Safety Islands. Fall Hazard Trees.								
7. Special Instructions: REMS 18 (12) / ALS AMB 621 / ALS AMB 2								
8. Communications								
Name	Ch	Function	Rx Freq	Rx Tone	Tx Freq	Tx Tone	Notes	
COMMAND: Please refer to Communications Plan.								
A/G TAC	14	AIR TO GROUND	164.1375N		164.1375N			
CALCORD	15	MEDICAL	156.0750N	156.7	156.0750N	156.7	MEDICAL COORDINATION	
GUARD 3	16	EMERGENCY	168.6250N		168.6250N	110.9	EMERGENCY USE ONLY	
9. Prepared by: Name:			M. Thomas			RESL	24 Hr Shift: 2	
Signature:							12 Hr Shift: 11	
ICS 204			Date/Time: 9/4/2021 2200				Total: 14	

NIMS IAP

CONTROLLED UNCLASSIFIED INFORMATION/BASIC

ASSIGNMENT LIST (ICS 204 WF)

CONTROLLED UNCLASSIFIED
INFORMATION/BASIC

1. Incident Name: Caldor Incident - West Zone	2. Operational Period: Date From: 09/05/21 Date To: 09/06/21 Time From: 0700 Time To: 0700	3. Branch Division XX N / P
4. Operations Personnel:		Page 1 of 2

Operations Section Chief: E. Schwab / B. Monday	Night Ops: T. Ernst
Branch Director: R. Engler / D. Bakken (T)	Branch Safety: M. Cobb / G. Maloon (T)
Division/Group Supervisor: B. Muenzer / ALM/20P (12)	Air Attack:

5. Resources Assigned:		** Resources Below in Bold are 12 Hour **					
Resource Identifier	ALS	LWD	Leader	Personnel	Request #	Hours	Reporting Location
STA XLE 1282A	X		D. Rasmussen	22	E-20940	0700-0700	DP-16
STA XSM 2276A	X		J. Pelk	22	E-20547	0700-0700	DP-16
STC MEU 9113C			N. Deurloo	17	E-20865	0700-0700	DP-16
STC MEU 9117C			A. Leonard	22	E-20812	0700-0700	DP-16
STC CZU 9170C			E. Bither	17	E-20548	0700-0700	DP-16
STC OES 1870C			D. Robertson	22	E-20201	0700-0700	DP-16
ENG BNP 675		9/5	A. Oggenkamp	3	E-281	0700-1900	DP-16
ENG LKR 8531		9/5	K. Bonham	5	E-282	0700-1900	DP-16
ENG TNF 561 1218		9/16	C. Pattee	5	E-516	0700-1900	DP-16
ENG PVT E-564		9/16	W. Pruett	3	E-564	0700-1900	DP-16
ENG PVT E-21276		9/13	L. Pino	3	E-21276	0700-1900	DP-16
STG HEU 9122G (CDCR)			B. Boyd	33	C-20027	0700-0700	DP-16
STG AEU 9275G (CDCR)			D. Grandbois	33	C-20015	0700-0700	DP-16
STG AEU 9277G (CDF)			T. Silva	23	C-4	0700-0700	DP-16
CRW AEU GRB 1 (CDCR)			S. Lewindowski	11	C-5	0700-0700	DP-16
CRW HUU EEL RIVER 3			B. Skerston	15	C-20096	0700-0700	DP-16
CRW CNA 515				25	C-20240.17	0700-1900	DP-16
CRW CNA 516				25	C-20240.18	0700-1900	DP-16

6. Work Assignments:
 Construct control lines as direct as possible.
 Prepare indirect control line for possible firing operation.
 Fall tress that will threaten control lines.
 Hold fire in planned lines.

7. Special Instructions:

 ALS AMB 60 / ALS AMB 4 / FEMP E. Ferreira (12) / FEMP D. Beveridge (12)

8. Communications

Name	Ch	Function	Rx Freq	Rx Tone	Tx Freq	Tx Tone	Notes
COMMAND: Please refer to Communications Plan.							
CDF T28	8	TACTICAL	151.1825N	192.8	151.1825N	192.8	
A/G TAC	14	AIR TO GROUND	164.1375N		164.1375N		
CALCORD	15	MEDICAL	156.0750N	156.7	156.0750N	156.7	MEDICAL COORDINATION
GUARD 3	16	EMERGENCY	168.6250N		168.6250N	110.9	EMERGENCY USE ONLY

9. Prepared by: Name: M. Thomas RESL **24 Hr Shift: 215**
 Signature: **12 Hr Shift: 69**
 Date/Time: 9/4/2021 2200 **Total: 306**

ICS 204

NIMS IAP

CONTROLLED UNCLASSIFIED INFORMATION/BASIC

ASSIGNMENT LIST (ICS 204 WF)

CONTROLLED UNCLASSIFIED
INFORMATION//BASIC

1. Incident Name: Caldor Incident - West Zone	2. Operational Period: Date From: 09/05/21 Date To: 09/06/21 Time From: 0700 Time To: 0700	3. Branch Division XX N / P
--	---	--

4. Operations Personnel:		Page 2 of 2
Operations Section Chief: E. Schwab / B. Monday Branch Director: R. Engler / D. Bakken (T) Division/Group Supervisor: B. Muenzer / <i>ALMANO (12)</i>	Night Ops: T. Ernst Branch Safety: M. Cobb / G. Maloon (T) Air Attack:	

5. Resources Assigned:		** Resources Below in Bold are 12 Hour **					
Resource Identifier	ALS	LWD	Leader	Personnel	Request #	Hours	Reporting Location
CRW PVT C-54		9/5	A. Hergert	20	C-54	0700-1900	DP-16
CRW PVT C-55		9/5	J. Foward	20	C-55	0700-1900	DP-16
W/T PVT E-388			J. Richardson	1	E-388	0700-1900	DP-16
W/T PVT E-20153			M. Greer	1	E-20153	0700-1900	DP-16
W/T PVT E-20169			R. Zeb	2	E-20169	0700-0700	DP-16
W/T PVT E-20172			M. Kempf	2	E-20172	0700-0700	DP-16
W/T PVT E-20277			D. Castle	1	E-20277	0700-1900	DP-16
W/T PVT E-20324			R. Gold	2	E-20324	0700-0700	DP-16
MAST PVT E-58			C. Findleton	1	E-58	0700-1900	DP-16
MAST PVT E-232			D. West	2	E-232	0700-1900	DP-16
FELB PVT E-54			R. Fithen	2	E-54	0700-1900	DP-16
FELB PVT E-56			D. Flanagan	2	E-56	0700-1900	DP-16
FALM PVT O-20484			J. Moglia	2	O-20484	0700-1900	DP-16
TFLD KINNEY			S. Kinney	1	O-20636	0700-1900	DP-16
TFLD (T) RAMEY			J. Ramey	1	O-20435	0700-1900	DP-16
<i>STG MEU 91146 ← DIV H</i>							
<i>12 WIT PVT E-20706 ← UNASSIGN 0700-1900</i>							
<i>DOZ 2744 ← DIV I</i>							

6. Work Assignments: *DOZ 1449*
 Construct control lines as direct as possible.
 Prepare indirect control line for possible firing operation. *DOZ PVT E-20539 ← ICP STAGING*
DOZ PVT E-20179 ← ICP STAGING
 Fall trees that will threaten control lines. *CRW C-72 ← ICP 10 CONT*
 Hold fire in planned lines. *WIT PVT E-20302 ← UNASSIGN*

7. Special Instructions:
WIT PVT E-20706 ← UNASSIGN
MAST E-234
MAST E-20833

ALS AMB 60 / ALS AMB 4 / FEMP E. Ferreira (12) / FEMP D. Beveridge (12)

8. Communications

Name	Ch	Function	Rx Freq	Rx Tone	Tx Freq	Tx Tone	Notes
COMMAND: Please refer to Communications Plan.							
CDF T28	8	TACTICAL	151.1825N	192.8	151.1825N	192.8	
A/G TAC	14	AIR TO GROUND	164.1375N		164.1375N		
CALCORD	15	MEDICAL	156.0750N	156.7	156.0750N	156.7	MEDICAL COORDINATION
GUARD 3	16	EMERGENCY	168.6250N		168.6250N	110.9	EMERGENCY USE ONLY

9. Prepared by: Name: M. Thomas RESL 24 Hr Shift: 2
 Signature: *[Signature]* 12 Hr Shift: 54
ICS 204 Date/Time: 9/4/2021 2200 Total: 60

ASSIGNMENT LIST (ICS 204 WF)

CONTROLLED UNCLASSIFIED
INFORMATION//BASIC

1. Incident Name: Caldor Incident - West Zone	2. Operational Period: Date From: 09/05/21 Date To: 09/06/21 Time From: 0700 Time To: 0700	3. Branch Division XXX R / T / U / W
--	---	---

4. Operations Personnel:		Page 1 of 1
Operations Section Chief: E. Schwab / B. Monday Branch Director: Division/Group Supervisor: G. Garrett (ENG 1263) Burrows (12)	Night Ops: T. Ernst Branch Safety: J. Bensley / R. Frawley (12) Air Attack:	

5. Resources Assigned:		** Resources Below in Bold are 12 Hour **					
Resource Identifier	ALS	LWD	Leader	Personnel	Request #	Hours	Reporting Location
ENG HUU 1275			J. Tavalero	4	E-20403	0700-0700	DP-20
ENG MEU 1173			J. Duport	4	E-20402	0700-0700	DP-20
ENG HUU 1263			D. Mathiesen	3	E-20404	0700-0700	DP-20
ENG SSL 21			M. Crabtree	3	E-20779	0700-0700	DP-20
ENG PVT E-455			B. Cooper	3	E-455	0700-1900	DP-20
ENG PVT E-456			R. Walczyk	2	E-456	0700-1900	DP-20
ENG PVT E-462			B. Vigger	3	E-462	0700-1900	DP-20
CRW CZU MBY1 (CCC)			R. Switzer	16	C-20097	0700-0700	DP-20
CRW PVT C-57		9/5	C. Fox	20	C-57	0700-1900	DP-20
DOZ PVT E-32			G. Mobley	2	E-32	0700-1900	DP-20
W/T XME 7190-7191			R. Askew	2	E-21205	0700-0700	DP-20
W/T PVT E-20005			D. Rempel	1	E-20005	0700-1900	DP-20
W/T PVT E-20707		M. ABP	R. Askew	2	E-21105	0700-1900	DP-20
FALM PVT O-20481			J. Vincent	2	O-20481	0700-1900	DP-20

6. Work Assignments:
Mop Up 150' in from control lines
Backhaul all trash and hose.
Back haul Garbage / Hose / Water / Equipment.
Patrol.

7. Special Instructions:

READ J. Mabe / P. Yerger

8. Communications

Name	Ch	Function	Rx Freq	Rx Tone	Tx Freq	Tx Tone	Notes
COMMAND: Please refer to Communications Plan.							
CDF T30	10	TACTICAL	151.3925N	192.8	151.3925N	192.8	
AVG TAC	14	AIR TO GROUND	164.1375N		164.1375N		
CALCORD	15	MEDICAL	156.0750N	156.7	156.0750N	156.7	MEDICAL COORDINATION
GUARD 3	16	EMERGENCY	168.6250N		168.6250N	110.9	EMERGENCY USE ONLY

9. Prepared by: Name:	M. Thomas	RESL	
	Signature:		
ICS 204	Date/Time: 9/4/2021 2200		
		24 Hr Shift: 32	
		12 Hr Shift: 32	
		Total: 67	

ASSIGNMENT LIST (ICS 204 WF)

CONTROLLED UNCLASSIFIED
INFORMATION//BASIC

1. Incident Name: Caldor Incident - West Zone	2. Operational Period: Date From: 09/05/21 Date To: 09/06/21 Time From: 0700 Time To: 0700	3. Branch Division FSR Group 1
--	---	---

4. Operations Personnel: Page 1 of 1

Operations Section Chief: E. Schwab / B. Monday Branch Director: Division/Group Supervisor: P. Smith	Night Ops: T. Ernst Branch Safety: B. Diringolo / R. Northrup (T) / R. Frawley (12) Air Attack:
--	---

5. Resources Assigned:		** Resources Below in Bold are 12 Hour **					
Resource Identifier	ALS	LWD	Leader	Personnel	Request #	Hours	Reporting Location
ENG NDC 6223			D. Marsden	3	E-585	0700-1900	DP-25
DOZ PVT E-261		9/7	L. Herbst	2	E-261	0700-1900	DP-25
MAST PVT E-21295			M. North	2	E-21295	0700-1900	DP-25
EXC PVT E-21302			K. Drew	1	E-21302	0700-1900	DP-25
CHIP PVT E-21296			R. Madden	2	E-21296	0700-1900	DP-25
DOZ PVT E-20910 ← STAGING							
SKD PVT E-245 " "							
EXC PVT E-21303 ← UNASSIGN							

6. Work Assignments:
 Identify suppression repair needs.
 Implement fire suppression repair plan.

7. Special Instructions:
 REAF A. Brown / A. Bronskowski
 Focus on the vicinity of Slug Gulch Road.

8. Communications

Name	Ch	Function	Rx Freq	Rx Tone	Tx Freq	Tx Tone	Notes
COMMAND: Please refer to Communications Plan.							
A/G TAC	14	AIR TO GROUND	164.1375N		164.1375N		
CALCORD	15	MEDICAL	156.0750N	156.7	156.0750N	156.7	MEDICAL COORDINATION
GUARD 3	16	EMERGENCY	168.6250N		168.6250N	110.9	EMERGENCY USE ONLY

9. Prepared by: Name:	M. Thomas	RESL	24 Hr Shift: 0
	Signature:		12 Hr Shift: 10
ICS 204	Date/Time: 9/4/2021 2200		Total: 10

NIMS IAP

CONTROLLED UNCLASSIFIED INFORMATION//BASIC

ASSIGNMENT LIST (ICS 204 WF)

CONTROLLED UNCLASSIFIED
INFORMATION//BASIC

1. Incident Name: Caldor Incident - West Zone		2. Operational Period: Date From: 09/05/21 Date To: 09/06/21 Time From: 0700 Time To: 0700			3. Branch Division ICP Staging		
4. Operations Personnel:					Page 1 of 1		
Operations Section Chief: E. Schwab / B. Monday Branch Director: Division/Group Supervisor: D. Hames (12) / R. McMillen (12)				Night Ops: T. Ernst Branch Safety: Air Attack:			
5. Resources Assigned:		** Resources Below in Bold are 12 Hour **					
Resource Identifier	ALS	LWD	Leader	Personnel	Request #	Hours	Reporting Location
GRD PVT E-20045 → <i>DIV I</i>			L. Drew	1	E-20045	0700-1900	2350 Carson Rd.
DOZ PVT E-20184			J. Palmer	2	E-20184	0700-1900	2350 Carson Rd.
DOZ PVT E-20538			P. Hatlestad	2	E-20538	0700-0700	2350 Carson Rd.
DOZ PVT E-20179 → <i>DIV NIP</i>			J. Snyder	3	E-20179	0700-0700	2350 Carson Rd.
DOZ PVT E-20180			E. Roen	3	E-20180	0700-0700	2350 Carson Rd.
DOZ PVT E-20181			R. Dominikus	1	E-20181	0700-1900	2350 Carson Rd.
DOZ PVT E-20187			M. Hauber	2	E-20187	0700-0700	2350 Carson Rd.
DOZ PVT E-20264		9/4	D. Kirby	2	E-20264	0700-0700	2350 Carson Rd.
DOZ PVT E-20539 → <i>DIV NIP</i>			C. Klauer	3	E-20539	0700-0700	2350 Carson Rd.
DOZ PVT E-20636			T. Stevenson	2	E-20636	0700-0700	2350 Carson Rd.
DOZ PVT E-20638			N. Schmidt	3	E-20638	0700-0700	2350 Carson Rd.
DOZ PVT E-20702			R. Cecil	2	E-20702	0700-1900	2350 Carson Rd.
DOZ PVT E-20910			T. Halter	1	E-20910	0700-1900	2350 Carson Rd.
FELB PVT E-20488			G. Gladen	1	E-20488	0700-1900	2350 Carson Rd.
SKDGN PVT E-245 → <i>FSA</i>			R. Leflar	2	E-245	0700-1900	2350 Carson Rd.
<i>ENG3 PVT E-1166 ← UNASSIGN</i>					<i>E-166</i>	<i>0700-1900</i>	
<i>ENG5 PVT E-21267 ← UNASSIGN</i>							
<i>WIT DES 31 ← UNASSIGN</i>					<i>E-21163</i>		
6. Work Assignments:		<i>WIT PVT E-20007 ← FROM AID</i>					
Maintain 3 minute response time.		<i>WIT PVT E-20010 ← " "</i>					
Monitor command frequencies.		<i>WIT PVT E-20011 ← " "</i>					
		<i>WIT PVT E-20012 ← " "</i>					
		<i>WIT PVT E-20286 ← UNASSIGN</i>					
7. Special Instructions:		<i>WIT PVT E-20178 ← UNASSIGN</i>					
Reporting location 2350 Carson Ave. Placerville CA		<i>DOZ PVT E-20255 ← DIV AID</i>					
READ A. Brown / A. Bonskowski							
8. Communications							
Name	Ch	Function	Rx Freq	Rx Tone	Tx Freq	Tx Tone	Notes
COMMAND: Please refer to Communications Plan.							
CALCORD	15	MEDICAL	156.0750N	156.7	156.0750N	156.7	MEDICAL COORDINATION
GUARD 3	16	EMERGENCY	168.6250N		168.6250N	110.9	EMERGENCY USE ONLY
9. Prepared by: Name:		M. Thomas		RESL		24 Hr Shift: 14	
		Signature: <i>M. Thomas</i>				12 Hr Shift: 10	
ICS 204		Date/Time: 9/4/2021 2200				Total: 30	

Division/Group Assignment List (ICS 204 WF)
Controlled Unclassified Information//Basic

EAST ZONE

1. Incident Name:			3.			
CALDOR INCIDENT EAST ZONE			Branch:		Division/Group	
2. Operational Period:			XII		AA	
Date/Time From: 09/05/2021 0700 SUN	Date/Time To: 09/06/2021 0700 MON					
4. Operations Personnel						
OPERATIONS CHIEF		KYLE JACOBSON, BRIAN NEWMAN JOE GONZALES (T)		BRANCH DIRECTOR		PAT LAENG
DIVISION/GROUP SUPERVISOR		JOHN CHESTER K.PERREAULT (T)		BRANCH SAFETY		BRIAN SAVAGE
5. Resources Assigned this Period						
Strike Team / Task Force / Resource Designator	LWD	Leader	Number Persons	Drop Off PT./Time	Pick Up PT./Time	
**HC1 RRU S/T 9313G C-20014	09/07	M. DACANAY	35	HEAVENLY SKI RESORT/0700	HEAVENLY SKI RESORT/0700	
**HC1 SCU S/T 9163G C-20017	09/23	M. LANE	33	HEAVENLY SKI RESORT/0700	HEAVENLY SKI RESORT/0700	
**HC1 CNA 16A C-16	09/19	T. GLENN	18	HEAVENLY SKI RESORT/0700	HEAVENLY SKI RESORT/0700	
HC2I TAS TANANA CHIEFS C-104	09/17	H. WILLIAMS	19	HEAVENLY SKI RESORT/0700	HEAVENLY SKI RESORT/1900	
HC2I WHITE MOUNTAIN C-107	09/08	M. STANSFEL	21	HEAVENLY SKI RESORT/0700	HEAVENLY SKI RESORT/1900	
HC2 WEST COAST REFORESTATION C-58	09/05	L. TORRESS	20	HEAVENLY SKI RESORT/0700	HEAVENLY SKI RESORT/1900	
HC2 FIRESTORM 6 C-108	09/15	G. LOPEZ	20	HEAVENLY SKI RESORT/0700	HEAVENLY SKI RESORT/1900	
HC2 FRANCO 1 C-110	09/16	I. ROJAS	20	HEAVENLY SKI RESORT/0700	HEAVENLY SKI RESORT/1900	
SMOD IRON MOUNTAIN C26 O-4				HEAVENLY SKI RESORT/0700	HEAVENLY SKI RESORT/1900	
SMOD IRON MOUNTAIN C25 O-335	09/10	M. MCKURTIS	8	HEAVENLY SKI RESORT/0700	HEAVENLY SKI RESORT/1900	
SMOD RMP 32 O-50106	09/13	K. RIGGS	10	HEAVENLY SKI RESORT/0700	HEAVENLY SKI RESORT/1900	
**ES3 CZU S/T 9171C E-20196	09/17	R. SIMMONS	16	HEAVENLY SKI RESORT/0700	HEAVENLY SKI RESORT/0700	
**T/F CALDOR 13 (1,3,3,3) E-20430	09/14	R. WEDDLE	16	HEAVENLY SKI RESORT/0700	HEAVENLY SKI RESORT/0700	
T/F NV-WID NEVADA (3,3,3,3,4,DZ2) E-396	09/11	S. TORRES	23	HEAVENLY SKI RESORT/0700	HEAVENLY SKI RESORT/1900	
T/F CALDOR 5 (3,3,4,4,6) E-9249	09/08	M. GAHLEY	16	HEAVENLY SKI RESORT/0700	HEAVENLY SKI RESORT/1900	
T/F XCC 2025 (1,1,1,1,3) E-20895	09/12	J. PETER	17	HEAVENLY SKI RESORT/0700	HEAVENLY SKI RESORT/1900	
ENG3 CO-CRB 84 E-377	09/10	K.OLIVER	3	HEAVENLY SKI RESORT/0700	HEAVENLY SKI RESORT/1900	
8. Division/Group Communication Summary						
Function	Channel	RX Frequency N/W	RX Tone/NAC	TX Frequency N/W	TX Tone/NAC	Mode
COMMAND	CMD 5	169.7500N	146.2	167.1000N	146.2	A
TACTICAL	NIFC T1	168.0500N		168.0500N		A
AIR TO GROUND	A/G CMD	167.9500N		167.9500N		
AIR TO GROUND	A/G TAC E	169.2875N		169.2875N		A
AIR TO GROUND	CALCORD	156.0750N	156.7	156.0750N	156.7	A
AIR GUARD	EMERGENCY	168.6250N		168.6250N	110.9	A
9. Prepared By (Resource Unit Leader)			Approved By (Planning Section Chief)		Date	Time
DWAYNE PRESTON (T)			JOE SCURI		09/04/2021	2200

Division/Group Assignment List (ICS 204 WF)
Controlled Unclassified Information//Basic

EAST ZONE

1. Incident Name:		3.				
CALDOR INCIDENT EAST ZONE		Branch:	Division/Group			
2. Operational Period:		XII	AA			
Date/Time From: 09/05/2021 0700 SUN	Date/Time To: 09/06/2021 0700 MON					
4. Operations Personnel						
OPERATIONS CHIEF	KYLE JACOBSON, BRIAN NEWMAN JOE GONZALES (T)	BRANCH DIRECTOR	PAT LAENG			
DIVISION/GROUP SUPERVISOR	JOHN CHESTER K.PERREAU (T)	BRANCH SAFETY	BRIAN SAVAGE			
5. Resources Assigned this Period						
Strike Team / Task Force / Resource Designator	LWD	Leader	Number Persons	Drop Off PT./Time	Pick Up PT./Time	
ENG3 AZ-PNF 931 E-378	09/09	A. STAFFORD	7	HEAVENLY SKI RESORT/0700	HEAVENLY SKI RESORT/1900	
ENG3 HART 291 E-291	09/10	R ANDERSON	3	HEAVENLY SKI RESORT/0700	HEAVENLY SKI RESORT/1900	
ENG3 6291 E-50117	09/18	J. KOSCHIK	5	HEAVENLY SKI RESORT/0700	HEAVENLY SKI RESORT/1900	
ENG4 NATIONAL WILDLAND FIRE E-408	09/10	A. MARTIN	3	HEAVENLY SKI RESORT/0700	HEAVENLY SKI RESORT/1900	
ENG6 MT-FRENCHTOWN 816 E-269	09/05	D. GEISSAL	2	HEAVENLY SKI RESORT/0700	HEAVENLY SKI RESORT/1900	
ENG6 ID-CTF 641 E-270	09/05	R. BAUM	4	HEAVENLY SKI RESORT/0700	HEAVENLY SKI RESORT/1900	
ENG6 CO-PLATTE CANYON 2 E-271	09/05	K. CASHMAN	3	HEAVENLY SKI RESORT/0700	HEAVENLY SKI RESORT/1900	
ENG6 CO-RIDGWAY 1211 E-407	09/10	S. MENZ	3	HEAVENLY SKI RESORT/0700	HEAVENLY SKI RESORT/1900	
ENG6 TX-TXF 641 E-466	09/13	K. UAL	4	HEAVENLY SKI RESORT/0700	HEAVENLY SKI RESORT/1900	
ENG6 CENTRAL WILDFIRE, INC E-21014	09/15	J. WARD	3	HEAVENLY SKI RESORT/0700	HEAVENLY SKI RESORT/1900	
ENG6 ROGUE BASIN E-21122	09/09	M. JORDAN	2	HEAVENLY SKI RESORT/0700	HEAVENLY SKI RESORT/1900	
WTS1 A & G E-20173	09/18	N BALDIVIEZ	1	HEAVENLY SKI RESORT/0700	HEAVENLY SKI RESORT/1900	
WTT2 QUALITY CONST E-20008	09/17	P INDIHOR	1	HEAVENLY SKI RESORT/0700	HEAVENLY SKI RESORT/1900	
WTT2 A.C. WATER SVC E-20017	09/19	B ROSE	1	HEAVENLY SKI RESORT/0700	HEAVENLY SKI RESORT/1900	
WTT2 AWB INC E-20009	09/17	R KEENE	1	HEAVENLY SKI RESORT/0700	HEAVENLY SKI RESORT/1900	
**WTS2 FIRELINE TRUCKING E-20177	09/18	R HURL	1	HEAVENLY SKI RESORT/0700	HEAVENLY SKI RESORT/0700	
WTT2 CGS INCORPORATED E-20280	09/20	J CORLEY	1	HEAVENLY SKI RESORT/0700	HEAVENLY SKI RESORT/1900	
8. Division/Group Communication Summary						
Function	Channel	RX Frequency N/W	RX Tone/NAC	TX Frequency N/W	TX Tone/NAC	Mode
COMMAND	CMD 5	169.7500N	146.2	167.1000N	146.2	A
TACTICAL	NIFC T1	168.0500N		168.0500N		A
AIR TO GROUND	A/G CMD	167.9500N		167.9500N		
AIR TO GROUND	A/G TAC E	169.2875N		169.2875N		A
AIR TO GROUND	CALCORD	156.0750N	156.7	156.0750N	156.7	A
AIR GUARD	EMERGENCY	168.6250N		168.6250N	110.9	A
9. Prepared By (Resource Unit Leader)		Approved By (Planning Section Chief)		Date	Time	
DWAYNE PRESTON (T)		JOE SCURI		09/04/2021	2200	

Division/Group Assignment List (ICS 204 WF)
Controlled Unclassified Information//Basic

EAST ZONE

1. Incident Name:		3.	
CALDOR INCIDENT EAST ZONE		Branch:	Division/Group
2. Operational Period:		XII	AA
Date/Time From: 09/05/2021 0700 SUN	Date/Time To: 09/06/2021 0700 MON		

4. Operations Personnel			
OPERATIONS CHIEF	KYLE JACOBSON, BRIAN NEWMAN JOE GONZALES (T)	BRANCH DIRECTOR	PAT LAENG
DIVISION/GROUP SUPERVISOR	JOHN CHESTER K.PERREAU (T)	BRANCH SAFETY	BRIAN SAVAGE

5. Resources Assigned this Period					
Strike Team / Task Force / Resource Designator	LWD	Leader	Number Persons	Drop Off PT./Time	Pick Up PT./Time
FEL1 POSTON E-476	09/12	C. POSTON	2	HEAVENLY SKI RESORT/0700	HEAVENLY SKI RESORT/1900
TFLD O-20431		D. MONYOYA	1	HEAVENLY SKI RESORT/0700	HEAVENLY SKI RESORT/1900
HEQB (T) O-20279	09/04	C. BROWN	1	HEAVENLY SKI RESORT/0700	HEAVENLY SKI RESORT/1900
FMOD UNDERDOG TIMBER FALLING O-232	09/23	C BROWN		HEAVENLY SKI RESORT/0700	HEAVENLY SKI RESORT/1900
FMOD UNDERDOG TIMBER FALLING O-20140	09/20	MARTY	1	HEAVENLY SKI RESORT/0700	HEAVENLY SKI RESORT/1900

6. Control Operations/Work Assignments:
Utilize appropriate suppression methods to keep the fire within its current footprints while protecting life threats and impacts to infrastructure.

7. Special Instructions:
Insert SMOD in Desolation Wilderness prepared to spike for 4 days.
** Denotes 24 HR Shift

8. Division/Group Communication Summary						
Function	Channel	RX Frequency N/W	RX Tone/NAC	TX Frequency N/W	TX Tone/NAC	Mode
COMMAND	CMD 5	169.7500N	146.2	167.1000N	146.2	A
TACTICAL	NIFC T1	168.0500N		168.0500N		A
AIR TO GROUND	A/G CMD	167.9500N		167.9500N		
AIR TO GROUND	A/G TAC E	169.2875N		169.2875N		A
AIR TO GROUND	CALCORD	156.0750N	156.7	156.0750N	156.7	A
AIR GUARD	EMERGENCY	168.6250N		168.6250N	110.9	A

9. Prepared By (Resource Unit Leader)	Approved By (Planning Section Chief)	Date	Time
DWAYNE PRESTON (T)	JOE SCURI	09/04/2021	2200

Division/Group Assignment List (ICS 204 WF)
Controlled Unclassified Information//Basic

EAST ZONE

1. Incident Name:		3.				
CALDOR INCIDENT EAST ZONE		Branch:		Division/Group		
2. Operational Period:		XV		QQ		
Date/Time From: 09/05/2021 0700 SUN	Date/Time To: 09/06/2021 0700 MON					
4. Operations Personnel						
OPERATIONS CHIEF		KYLE JACOBSON / BRIAN NEWMAN JOE GONZALES (T)		BRANCH DIRECTOR DREW GRAHAM		
DIVISION/GROUP SUPERVISOR		MARVIN ROYBAL JAMES SEARCY (T)		BRANCH SAFETY TRAVIS MOYER		
5. Resources Assigned this Period						
Strike Team / Task Force / Resource Designator	LWD	Leader	Number Persons	Drop Off PT./Time	Pick Up PT./Time	
HC1 ROOSEVELT IHC C-26	09/04	L. MONEY	20	ICP HEAVENLY SKI RESORT/0700	ICP HEAVENLY SKI RESORT/1900	
HC2 PACIFIC COAST C-50003	09/17	R. CISNEROS	20	ICP HEAVENLY SKI RESORT/0700	ICP HEAVENLY SKI RESORT/1900	
T/F CALDOR 8 (3, 3, 4, 4, 6) E-9234		W. BRISTOL	22	ICP HEAVENLY SKI RESORT/0700	ICP HEAVENLY SKI RESORT/1900	
**T/F 5811			16	ICP HEAVENLY SKI RESORT/0700	ICP HEAVENLY SKI RESORT/1900	
ENG3 SHF 363 E-357	09/05	KEITH SMYTH	5	ICP HEAVENLY SKI RESORT/0700	ICP HEAVENLY SKI RESORT/1900	
ENG3 KNF 16 E-360	09/05	JOHN MORGAN	6	ICP HEAVENLY SKI RESORT/0700	ICP HEAVENLY SKI RESORT/1900	
**ENG3 E2764			4	ICP HEAVENLY SKI RESORT/0700	ICP HEAVENLY SKI RESORT/1900	
**ENG3 E2779			4	ICP HEAVENLY SKI RESORT/0700	ICP HEAVENLY SKI RESORT/1900	
ENG3 CO-BERTHOUD 3111 E-405	09/09	DREW GETTEL	4	ICP HEAVENLY SKI RESORT/0700	ICP HEAVENLY SKI RESORT/1900	
ENG3 WY-FRX 151 E-453	09/12	B. HUTCHINS	4	ICP HEAVENLY SKI RESORT/0700	ICP HEAVENLY SKI RESORT/1900	
ENG3 CEDAR MTN FD - E-75 E-50012	09/17	P. MANSON	4	ICP HEAVENLY SKI RESORT/0700	ICP HEAVENLY SKI RESORT/1900	
ENG3 J3 CONTRACTING E-515	09/10	W. WALLACE	3	ICP HEAVENLY SKI RESORT/0700	ICP HEAVENLY SKI RESORT/1900	
ENG4 HART VENTURES E-286	09/10	S BLACK CROW	3	ICP HEAVENLY SKI RESORT/0700	ICP HEAVENLY SKI RESORT/1900	
ENG6 HART 290 E-290	09/10	K. COLTON	3	ICP HEAVENLY SKI RESORT/0700	ICP HEAVENLY SKI RESORT/1900	
ENG6 TOP NOTCH E-467	09/13	R. VIGIL	3	ICP HEAVENLY SKI RESORT/0700	ICP HEAVENLY SKI RESORT/1900	
ENG6 GREY WILDLAND E-468		J. WORDEN		ICP HEAVENLY SKI RESORT/0700	ICP HEAVENLY SKI RESORT/1900	
ENG6 SLM 110 E-20826		J. GRAY		ICP HEAVENLY SKI RESORT/0700	ICP HEAVENLY SKI RESORT/1900	
8. Division/Group Communication Summary						
Function	Channel	RX Frequency N/W	RX Tone/NAC	TX Frequency N/W	TX Tone/NAC	Mode
COMMAND	CMD 67	172.0750N	146.2	162.2000N	146.2	A
TACTICAL	VFIRE 25	154.2875N	156.7	154.2875N	156.7	A
AIR TO GROUND	A/G CMD	167.9500N		167.9500N		
AIR TO GROUND	A/G TAC E	169.2875N		169.2875N		A
AIR TO GROUND	CALCORD	156.0750N	156.7	156.0750N	156.7	A
AIR GUARD	EMERGENCY	168.6250N		168.6250N	110.9	A
9. Prepared By (Resource Unit Leader)		Approved By (Planning Section Chief)		Date	Time	
TOM REAVES		JOE SCURI		09/04/2021	2200	

Division/Group Assignment List (ICS 204 WF)
Controlled Unclassified Information//Basic

EAST ZONE

1. Incident Name:				3.		
CALDOR INCIDENT EAST ZONE				Branch:		Division/Group
2. Operational Period:				XV		QQ
Date/Time From: 09/05/2021 0700 SUN		Date/Time To: 09/06/2021 0700 MON				
4. Operations Personnel						
OPERATIONS CHIEF		KYLE JACOBSON / BRIAN NEWMAN JOE GONZALES (T)		BRANCH DIRECTOR		DREW GRAHAM
DIVISION/GROUP SUPERVISOR		MARVIN ROYBAL JAMES SEARCY (T)		BRANCH SAFETY		TRAVIS MOYER
5. Resources Assigned this Period						
Strike Team / Task Force / Resource Designator		LWD	Leader	Number Persons	Drop Off PT./Time	Pick Up PT./Time
WTS1 CHRIS MORRIS E-20681		09/08	C MORRIS	1	ICP HEAVENLY SKI RESORT/0700	ICP HEAVENLY SKI RESORT/1900
WTS2 ASAP SVC E-20015		09/03	D DIXON	1	ICP HEAVENLY SKI RESORT/0700	ICP HEAVENLY SKI RESORT/1900
DOZ2 NV-STO 74 E-21114		09/12	D. SNYDER	3	ICP HEAVENLY SKI RESORT/0700	ICP HEAVENLY SKI RESORT/1900
DOZ2 BOGGS EQT E-20701			S. BOGGS		ICP HEAVENLY SKI RESORT/0700	ICP HEAVENLY SKI RESORT/1900
DOZ2 HARD LOGGING E-20828			L. HALL		ICP HEAVENLY SKI RESORT/0700	ICP HEAVENLY SKI RESORT/1900
TFLD O-20434			D. BOLOGNINI	1	ICP HEAVENLY SKI RESORT/0700	ICP HEAVENLY SKI RESORT/1900
HEQB O-20302			D. LINGEN	1	ICP HEAVENLY SKI RESORT/0700	ICP HEAVENLY SKI RESORT/1900
6. Control Operations/Work Assignments:						
Utilize appropriate suppression methods to keep the fire within its current foot print while protecting life threats and impacts to infrastructure.						
7. Special Instructions:						
**Denotes 24 HR Shift						
8. Division/Group Communication Summary						
Function	Channel	RX Frequency N/W	RX Tone/NAC	TX Frequency N/W	TX Tone/NAC	Mode
COMMAND	CMD 67	172.0750N	146.2	162.2000N	146.2	A
TACTICAL	VFIRE 25	154.2875N	156.7	154.2875N	156.7	A
AIR TO GROUND	A/G CMD	167.9500N		167.9500N		
AIR TO GROUND	A/G TAC E	169.2875N		169.2875N		A
AIR TO GROUND	CALCORD	156.0750N	156.7	156.0750N	156.7	A
AIR GUARD	EMERGENCY	168.6250N		168.6250N	110.9	A
9. Prepared By (Resource Unit Leader)			Approved By (Planning Section Chief)		Date	Time
TOM REAVES			JOE SCURI		09/04/2021	2200

AIR OPERATIONS SUMMARY ICS-220

Incident Name / Number
 Caldor Incident - West_Zone / CA-ENF-024030
Sunrise / Startup 6:35 7:05
Cutoff 18:58
Sunset 19:28

General Remarks, Safety Notes, Hazards, Air Operations Special Equipment, etc.
 TRACK ALL DIPSITE LOCATIONS / NUMBER OF DIPS / GALLONS TAKEN.
 TRACK ALL DROP LOCATIONS / NUMBER OF DROPS / GALLONS DROPPED
 ALL GPS DATA TO BE COLLECTED IN DEGREES, MINUTES, DECIMAL MINUTES FORMAT.
 AVOID Aerial Application of Retardant / Foam / Agent within 300' of Waterways, Bodies of Water, etc.
 If Retardant / Foam / Agent is Dropped Within These Areas Immediately Notify the AOB/D and Provide the Following Information: Lat / Long, Estimated Number of Gallons and a Map Detailing The Area.

Time Prepared
 1830
Shutdown
 19:58

Date Prepared
 Saturday, September 4, 2021
Operational Period - Date
 Sunday September 5, 2021

Prepared By
 Chance Inwood
Operational Period - Time
 0700-0700

Helibase Information
 Name Placerville
 Latitude 38.43.478
 Longitude 120.45.180
 Name Truckee
 Latitude 39.19.288
 Longitude 120.8.933
 Name M45
 38.43.847/119.46.147

TFR Information
 Request # A-441
 Polygon: NM
 Altitude: 13,500 MSL
 Centerpoint: Lat Long
 NOTAMS: 1/1567
 Frequency 118.6250
<http://tfr.faa.gov/tfr2/list.html>

Rescue Ship Information
 Day Hoist
 Name GUARD 841
 Phone 831-818-8323
 Make/Model UH-60
 Location RNO
 Night Hoist
 Name SAME

Request Procedure for These Aircraft:
 Incident Communications
 See Medical Plan For Additional Info

Frequencies	RX	Tone	TX	Tone	AM / FM	Position	Name	Phone	Traine	Phone
CMD 106 (WEST)	172.4500	114.8 (T11)	166.9375	114.8 (T11)	FM	AOBD	C. Inwood	209-694-5333		
CMD 5 (EAST)	169.7500	146.2 (T5)	167.1000	146.2 (T5)	FM	AOBD (EAST)	T. Miller	907-460-7530		
A/G - TACTICAL (WEST)	164.1375		164.1375		FM	AOBD (EAST)	W. Shook	805-458-1970		
A/G - TACTICAL (EAST)	169.2875		169.2875		FM	ASGS	F. Abill	951-757-5487		
WEST ROTOR VIC	124.0750		124.0750		AM	ASGS (EAST)	M. Empey	928-2451798		
EAST ROTOR VIC	133.0250		133.0250		AM					
AIR / GROUND - COMMAND	167.9500		167.9500		FM	HEBM (PVF)	R. Johnson	530-340-3099		
AIR TACTICS	163.3375		163.3375		FM	HEBM (TRK)	R. Sundstrom	530-575-0368		
AIR/AIR BRIEFING	126.3750		126.3750		AM	HEBM (TRK)	K. Harper	408-981-8811		
TFR	118.6250		118.6250		AM	HEBM (M45)	T. Waide	801-556-8016		
TOLC	123.7250		123.7250		FM	HLCO	L. Abell	808-945-6979		
DECK (PVF) (M45)	163.1000		163.1000		FM	HLCO	M. Lynde	530-941-4600		
DECK TRK	168.3500		168.3500		FM					
CALCORD - MEDICAL	156.0750	156.7 (6)	156.0750	156.7 (6)	FM	ATGS				
AIRGUARD - Emergency Only	168.6250	110.9 (1)	168.6250		FM	UR31	C. Mariano	530-913-7789		

HELICOPTERS (Use page 2 if Needed)

FAA #	Type	Make/Model	Helibase	Avail	Start	Remarks	FAA #	Type	Make/Model	Helibase	Avail	Start	Remarks
1048Y	I	S-61	PVF	0800	0800	TANK	11NE	II	BELL UH1B	PVF	0800	0800	LONG
3173U	I	S-61	PVF	0800	0800	TANK	910BR	III	BELL 206 L4	PVF	0800	0800	RECONBUCKET
722HT	I	CH-54	PVF	0800	0800	TANK	237BS	III	A-STAR 350	PVF	0800	0800	RECONBUCKET
133TH	I	UH-60	PVF	0800	0800	LONG	509	II	BELL 209	PVF	0800	0800	RECONMINTEL
948CH	I	CH-47	PVF	0800	0800	BUCKET							EU
473CH	I	CH-47	PVF	0800	0800	BUCKET	51BH	I	UH-60	M45	0800	0800	LONG
659RH	I	KAMAN 1200	PVF	0800	0800	LONG	715HT	I	CH-54	M45	0800	0800	TANK
GUARD 821	I	UH-60	MHR	1100	1100	BUCKET	669H	II	BELL 205 A++	M45	0800	0800	RAPPELLONG
GUARD 863	I	UH-60	MHR	1100	1100	BUCKET							EU
GUARD 865	I	UH-60	MHR	1100	1100	BUCKET							EU
GUARD 867	I	CH-47	MHR	1100	1100	BUCKET							EU
205PT	II	BELL 205 A++	PVF	0800	0800	LONG	516	II	BELL 212 HP	M45	0800	0800	LONG
2DH	II	BELL UH-1H	PVF	0800	0800	LONG	354E	III	A-STAR 350	M45	0800	0800	RECONBUCKET
205TA	II	BELL 205A1	PVF	0800	0800	LONG	804PJ	I	UH-60	TRK	0800	0800	LONG
110NW	II	UH-1H	PVF	0800	0800	BUCKET	14HX	III	BELL 407	TRK	0800	0800	RECONBUCKET
117DR	II	UH-1H	PVF	0800	0800	BUCKET	UR 31						EU

FIXED WING (Use Page 2 if Needed)

FAA #	Type	Make/Model	Base	Avail	Start	Remarks	FAA #	Type	Make/Model	Base	Avail	Start	Remarks
TBD				0800	0800	ATGS							
TBD				0800	0800	ATGS							

MEDICAL PLAN (ICS 206)

1. Incident Name: Caldor-West Zone	2. Operational Period: Date From: 9/5/21 Date To: 9/6/21 Time From: 7:00 Time To: 7:00
---	--

3. Medical Aid Stations:			
Name	Location	Contact Number/Freq	Physician
CAL MAT	ICP		Yes
MERT	Growlersburg Camp		Yes

4. Transportation (indicate air or ground):			
Ambulance Service	Location	Contact Number	Level of Service
Guard 841 21 Hr (AIR)	Reno-Tahoe INTL Airport (KRNO)	West Caldor Comm	ALS
Private Ambulances (GROUND)	All Branches	West Caldor Comm	ALS
REMS 18	All Branches	West Caldor Comm	ALS

5. Hospitals:							
Hospital Name	Address,	Contact Number(s)/ Frequency	Travel Time		Trauma Center	Burn Center	Helipad
	Lat & Long Helipad		Air	Ground			
Marshal Medical Center	1100 Marshal Way, Placerville	530-622-1441	5 Min	10 Min	Level 3	<input type="checkbox"/>	<input type="checkbox"/>
Sutter Amador Hospital	200 Mission Blvd, Jackson Lat 38° 21.05'N Long 120°45.85'W	209-223-7500	30 Min	1.5 Hrs	Level 4	<input type="checkbox"/>	<input checked="" type="checkbox"/>
Sutter Roseville	1 Medical Plaza Dr. Roseville Lat 38° 45.97'N Long 121° 14.87' W	916-781-1200	45 Min	3 Hrs	Level 2	<input type="checkbox"/>	<input checked="" type="checkbox"/>
Renown Regional Hospital	1155 Mill St. Reno, NV Lat 39° 31.30'N Long 119° 47.44'W	775-982-2005	45 Min	2 Hrs	Level 2	<input type="checkbox"/>	<input checked="" type="checkbox"/>
UC Davis Medical Center	2315 Stockton Blvd. Sacramento Lat 38° 33.28'N Long 121°27.35'W	916-734-5669	55 Min	1.5 Hrs	Level 1	<input checked="" type="checkbox"/>	<input checked="" type="checkbox"/>

6. Special Medical Emergency Procedures	
<p>Line Emergency Crew Supervisor will contact Division Supervisor with patient complaint/condition and location.</p> <p>- Division Group Supervisor Contacts:</p> <ol style="list-style-type: none"> Closest EMS resource Caldor-West Zone Communications <p>- Communications Unit Contacts:</p> <ol style="list-style-type: none"> Ground or Air ambulance as requested. Operations Safety <p>- Division Supervisor or designee will serve as point of contact and run medical emergency on assigned channel.</p> <ol style="list-style-type: none"> A pre-assigned tactical frequency (i.e. CALCORD) should be used for IWI and only for duration of the emergency. <p>- Communications Unit will clear the Command channel for emergency traffic as needed for duration of the need.</p> <p>- Medical Unit contacts</p> <ol style="list-style-type: none"> Communications Operations Crew Supervisor 	<p>Injury Reporting Procedures</p> <p>Nature of Injury: _____</p> <p>Location of Patient: _____</p> <p>Point of Contact: _____</p> <p>Resource Needs:</p> <p>Transportation Requested by: Air _____ Ground _____</p> <p>Point of Pick-Up: _____</p> <p style="padding-left: 40px;">Lat: _____ Long: _____</p> <p>Patient Unit ID: _____</p> <p>Is an EMT with Patient: Yes _____ No _____</p> <p>Age: _____ Sex: Male _____ Female _____</p> <p>ALL EMERGENCIES—Secure the area and identify witnesses for later investigation. Keep an accurate log of events.</p> <p>**IN CAMP EMERGENCY**</p> <p>Contact Caldor-West Zone Communications</p>

Check box if aviation assets are utilized for rescue. If assets are used, coordinate with Air Operations.

7. Prepared by:	J. Segura	Signature:
8. Approved by:	J. Novak	Signature:

ICS 206	NIMS IAP	Date/Time: 09/04/21 1900
---------	----------	--------------------------

ICS 205 - INCIDENT RADIO COMMUNICATIONS PLAN

CONTROLLED UNCLASSIFIED
INFORMATION/BASIC

1. Incident Name: Caldor Incident - West Zone BRANCHES 1 / 10 : WEST Z1	2. Date/Time Prepared Date: 09/04/2021 Time: 1600	3. Operational Period: Date To: 09/06/21 Time To: 0700
--	--	---

4. Communications									
Ch#	Function	Name	Assigned To	Rx Freq	Rx Tone	Tx Freq	Tx Tone	Notes	
1	COMMAND	CMD 105	WEST BRANCHES	172.4500N	114.8	166.9375N	114.8	SACRAMENTO PEAK	
2	COMMAND	CMD 109	WEST BRANCHES	170.3875N	114.8	162.1750N	114.8	BIG HILL	
3	COMMAND	CMD 104	WEST BRANCHES	170.7625N	114.8	165.6250N	114.8	NORTH OF HWY 50 BETWEEN DP 21 AND DP 24	
4	COMMAND	CMD 1	WEST BRANCHES	170.9750N	114.8	168.7000N	114.8	LEEK SPRINGS	
5	COMMAND	CMD 11	WEST BRANCHES	170.6875N	114.8	166.5750N	114.8	GRIZZLY FLATS AREA	
6	COMMAND	CMD 113	WEST BRANCHES	170.3125N	114.8	165.6750N	114.8	KIRKWOOD MOUNTAIN	
7	COMMAND	CMD 116	WEST BRANCHES	171.0375N	114.8	162.5875N	114.8	SCOUT PEAK	
8	TACTICAL	VTAC11	DIV A/D	151.1375N	156.7	151.1375N	156.7		
9	TACTICAL	VTAC13	DIV F/G	158.7375N	156.7	158.7375N	156.7		
10	TACTICAL	CDF T26	DIV H	159.2925N	192.8	159.2925N	192.8		
11	TACTICAL	CDF T27	DIV I	159.3075N	192.8	159.3075N	192.8		
12	TACTICAL	NIFC T1	DIV AA	168.0500N		168.0500N		EAST ZONE TACTICAL	
13	A/G CMD	A/G CMD	ALL ZONES	167.9500N		167.9500N			
14	AIR TO GROUND	A/G TAC	WEST BRANCHES	164.1375N		164.1375N			
15	MEDICAL	CALCORD	ALL ZONES	156.0750N	156.7	156.0750N	156.7	MEDICAL COORDINATION	
16	EMERGENCY	GUARD 3	ALL ZONES	168.6250N		168.6250N	110.9	EMERGENCY USE ONLY	
17									
18									
19									
20	EMERGENCY	GUARD 3	ALL ZONES	168.6250N		168.6250N	110.9	EMERGENCY USE ONLY	

5. Special Instructions

TO CONFIRM YOU HAVE THE MOST CURRENT CLONE, ENSURE YOUR DISPLAY OF CHANNEL 16 OR 20 MATCHES CHANNEL 16 OR 20 OF THE 205 - HEIGHT AND POWER ARE KEY WHEN USING RADIOS; BE AT A HIGH POINT, USE A MOBILE IF POSSIBLE, AND USE RADIO RELAYS WHEN NEEDED

6. Prepared by (Communications Unit Leader): Name: J. BROOKS / B. RAPP NIMS IAP	Signature:  Date/Time: 09/04/21 1600
---	--

ICS 205 - INCIDENT RADIO COMMUNICATIONS PLAN

1. Incident Name: Caldor Incident - West Zone BRANCHES 20 / 30 : WEST Z2		2. Date/Time Prepared Date: 09/04/2021 Time: 1600		3. Operational Period: Date From: 09/05/21 Time From: 0700		Date To: 09/06/21 Time To: 0700	
---	--	--	--	---	--	------------------------------------	--

4. Communications								
Ch#	Function	Name	Assigned To	Rx Freq	Rx Tone	Tx Freq	Tx Tone	Notes
1	COMMAND	CMD 105	WEST BRANCHES	172.4500N	114.8	166.9375N	114.8	SACRAMENTO PEAK
2	COMMAND	CMD 109	WEST BRANCHES	170.3875N	114.8	162.1750N	114.8	BIG HILL
3	COMMAND	CMD 104	WEST BRANCHES	170.7625N	114.8	165.6250N	114.8	NORTH OF HWY 50 BETWEEN DP 21 AND DP 24
4	COMMAND	CMD 1	WEST BRANCHES	170.9750N	114.8	168.7000N	114.8	LEEK SPRINGS
5	COMMAND	CMD 11	WEST BRANCHES	170.6875N	114.8	166.5750N	114.8	GRIZZLY FLATS AREA
6	COMMAND	CMD 113	WEST BRANCHES	170.3125N	114.8	165.6750N	114.8	KIRKWOOD MOUNTAIN
7	COMMAND	CMD 116	WEST BRANCHES	171.0375N	114.8	162.5875N	114.8	SCOUT PEAK
8	TACTICAL	CDF T28	DIV N/P	151.1825N	192.8	151.1825N	192.8	
9								
10	TACTICAL	CDF T30	DIV R/T/U/W	151.3925N	192.8	151.3925N	192.8	
11								
12	TACTICAL	NIFC T1	DIV AA	168.0500N		168.0500N		EAST ZONE TACTICAL
13	A/G CMD	A/G CMD	ALL ZONES	167.9500N		167.9500N		
14	AIR TO GROUND	A/G TAC	WEST BRANCHES	164.1375N		164.1375N		
15	MEDICAL	CALCORD	ALL ZONES	156.0750N	156.7	156.0750N	156.7	MEDICAL COORDINATION
16	EMERGENCY	GUARD 3	ALL ZONES	168.6250N		168.6250N	110.9	EMERGENCY USE ONLY
17								
18								
19								
20	EMERGENCY	GUARD 3	ALL ZONES	168.6250N		168.6250N	110.9	EMERGENCY USE ONLY

5. Special Instructions
 TO CONFIRM YOU HAVE THE MOST CURRENT CLONE, ENSURE YOUR DISPLAY OF CHANNEL 16 OR 20 MATCHES CHANNEL 16 OR 20 OF THE 205 - HEIGHT AND POWER ARE KEY WHEN USING RADIOS; BE AT A HIGH POINT, USE A MOBILE IF POSSIBLE, AND USE RADIO RELAYS WHEN NEEDED

6. Prepared by (Communications Unit Leader): Name: J. BROOKS / B. RAPP		Signature: 
ICS 205 - CONTROLLED UNCLASSIFIED INFORMATION/BASIC		Date/Time: 09/04/21 1600

ICS 205 - INCIDENT RADIO COMMUNICATIONS PLAN

CONTROLLED UNCLASSIFIED
INFORMATION/BASIC

1. Incident Name: Caldor Incident AEU/ENF INITIAL ATTACK ONLY		2. Date/Time Prepared Date: 09/04/2021 Time: 1600		3. Operational Period: Date To: 09/06/21 Time To: 0700				
4. Communications								
Ch#	Function	Name	Assigned To	Rx Freq	Rx Tone	Tx Freq	Tx Tone	Notes
1	COMMAND	ENFADM 1		172.3250N	156.7	165.2250N	110.9	FOREST ADMIN Tone 1-Alder
2	COMMAND	ENFADM 2		172.3250N	156.7	165.2250N	123.0	FOREST ADMIN Tone 2-Leek Springs
3	COMMAND	ENFADM 4		172.3250N	156.7	165.2250N	136.5	FOREST ADMIN Tone 4-Big Hill
4	COMMAND	ENFADM 6		172.3250N	156.7	165.2250N	156.7	FOREST ADMIN Tone 6-Echo Summit
5	COMMAND	XAM CT10		154.7625N	123.0	159.1800N	107.2	AMADOR CMD Tone 10-Leek Springs
6	COMMAND	XAM CT11		154.7625N	123.0	159.1800N	114.8	AMADOR CMD Tone 11-Zion Mountain
7	COMMAND	XED CT11		155.9025N	186.2	159.2775N	114.8	EL DORADO CMD Tone 11-Union
8	COMMAND	XED CT1		155.9025N	186.2	159.2775N	110.9	EL DORADO CMD Tone 1-Alder
9	COMMAND	XED CT4		155.9025N	186.2	159.2775N	136.5	EL DORADO CMD Tone 4-Big Hill
10	TACTICAL	R5 T4		166.5500N		166.5500N		REGION 5 TAC 4
11	TACTICAL	R5 T5		167.1125N		167.1125N		REGION 5 TAC 5
12	TACTICAL	R5 T6		168.2375N		168.2375N		REGION 5 TAC 6
13	TACTICAL	CDF T2		151.1600N	192.8	151.1600N	192.8	
14	TACTICAL	CDF T8		151.3700N	192.8	151.3700N	192.8	
15	AIR TO GROUND	A/G TAC	AIR TO GROUND	164.1375N		164.1375N		
16	EMERGENCY	GUARD	EMERGENCY	168.6250N		168.6250N	110.9	EMERGENCY USE ONLY
17								
18								
19								
20	EMERGENCY	GUARD	EMERGENCY	168.6250N		168.6250N	110.9	EMERGENCY USE ONLY
5. Special Instructions								
<p style="text-align: center;">TO CONFIRM YOU HAVE THE MOST CURRENT CLONE, ENSURE YOUR DISPLAY OF CHANNEL 16 OR 20 MATCHES CHANNEL 16 OR 20 OF THE 205 - HEIGHT AND POWER ARE KEY WHEN USING RADIOS; BE AT A HIGH POINT, USE A MOBILE IF POSSIBLE, AND USE RADIO RELAYS WHEN NEEDED</p>								
6. Prepared by (Communications Unit Leader): Name: J. BROOKS / B. RAPP			Signature: 					
ICS 205 - CONTROLLED UNCLASSIFIED INFORMATION/BASIC			Date/Time: 09/04/21 1830					

ICS 205 - INCIDENT RADIO COMMUNICATIONS PLAN

INFORMATION/BASIC

1. Incident Name: EAST CALDOR	2. Date/Time Prepared Date: 09/04/2021 Time: 1800	3. Operational Period: Date From: 09/05/21 Time From: 0700 Date To: 09/06/21 Time To: 0700
---	--	---

4. Communications									
Ch#	Function	Name	Assigned To	Rx Freq	Rx Tone	Tx Freq	Tx Tone	Notes	
1	COMMAND	CMD 5	EAST BRANCHES	169.7500N	146.2	167.1000N	146.2	MONUMENT PK LINKED W/ C93,C67 ICP	
2	COMMAND	CMD 93	EAST BRANCHES	166.6875N	146.2	162.9375N	146.2	SCOUT LINKED W/C5,C67 BACK TO ICP	
3	COMMAND	CMD 67	EAST BRANCHES	172.0750N	146.2	162.2000N	146.2	HAWKINS PEAK LINKED W/C5,C93	
4	COMMAND								
5	COMMAND								
6	COMMAND	CMD 116	WEST BRANCHES	171.0375N	114.8	162.6875N	114.8	WEST COMMUNICATION	
7	TACTICAL	NIFC T1	DIV. AA,	168.0500N		168.0500N		NIGHT AA	
8	TACTICAL	NIFC T6	DIV DD	166.7750N		166.7750N		NIGHT DIV DD	
9	TACTICAL	NIFC T3	COLD GRP,DIV MM	168.6000N		168.6000N		NIGHT MM	
10	TACTICAL	NIFC T7	CHRISTMAS GRP	168.2500N		168.2500N			
11	TACTICAL	VFIRE 24	ANGOR GRP.,DIV PP	154.2725N	156.7	154.2725N	156.7	NIGHT STRUCTURE,NIGHT DIV PP/QQ	
12	TACTICAL	VFIRE 25	PIONEER GRP,DIV QQ	154.2875N	156.7	154.2875N	156.7	CONTINGENCY,	
13	A/G CMD	A/G CMD	ALL_ZONES	167.9500N		167.9500N			
14	AIR TO GROUND	A/G TACE	EAST BRANCHES	169.2875N		169.2875N			
15	COORDINATION	CALCORD	ALL BRANCHES	156.0750N	156.7	156.0750N	156.7	MEDICAL COORDINATION	
16	EMERGENCY	GUARD 3	ALL BRANCHES	168.6250N		168.6250N	110.9	EMERGENCY USE ONLY	
17									
18									
19									
20	EMERGENCY	GUARD 3	ALL BRANCHES	168.6250N		168.6250N	110.9		

5. Special Instructions
EAST COMMUNICATION 208-850-8987, OR 208-850-2701

6. Prepared by (Communications Unit Leader): Name: SAL BONILLA JR COML		Signature:	
ICS 205 - CONTROLLED UNCLASSIFIED INFORMATION/BASIC	NIMS IAP	Date/Time: 09/04/21	1800



Caldor Incident West Ground Support

Ground support / Demob Inspections

2441 headington Rd.

Placerville, CA 95667

Fuel Locations

ICP-Diesel & Gas

**Ray Lawyer Drive X Fair Lane
Follow signage to Fuel entrance**

Card Lock

**Dawson Oil Company
321 Pleasant Valley Rd
Diamond Springs, CA 95619**

DP21

**13200 US 50
Kyberz, CA 95720
Diesel & Gas**

Kirkwood

**1501 Kirkwood meadows Dr.
Kirkwood, CA 95646
Diesel & Gas**

EQPM Kevin Bare (209) 388-5580

Repairs

Cal-OES Equipment

**ChueThao (916) 213-5267
3791 Bradview Dr
Sacramento, CA 95827**

Incident Repairs

**Scott Hogan (530) 708-2730
2441 Headington Road
Placerville, CA 95667**

10:00 p.m. to 6:00 a.m. repair contact number: (916) 206-8967

Transportation

EQPM Bob Johnson (530) 360-6313

EQPM (T) Kyle Popovich (719) 464-4858

EQPM Fidel Fernandez (909) 520-1770

GSUL(T) Jason Truelock (209) 419-3678

GSUL Jeremy Christofferson (951) 287-0886



TRAINING MESSAGE

“ATTENTION”

**TRAINEES, IF YOU KNOW THAT YOU ARE
BEING DEMOBED, PLEASE SEE TRAINING
TO CLOSE OUT YOUR PAPERWORK PRIOR
TO DEMOB**

TRAINEES – For close out

- **Bring in your completed task book**
- **Bring your completed task book evaluation record**
- **Bring your completed ICS 225**

Training is located next to ESS



DEMOBILIZATION PLAN - SUMMARY CALDOR FIRE INCIDENT CA-ENF-024030

GENERAL INFORMATION

The Demobilization Plan is developed to facilitate the orderly removal and checkout of resources on the incident. By definition, surplus personnel are available for release if they have rested for a minimum of 8 hours, are cleaned up, outfitted and have a vehicle ready to depart to their next destination.

GENERAL GUIDELINES

- **NO RESOURCES WILL LEAVE THE INCIDENT UNTIL AUTHORIZED TO DO SO BY THE DEMOB UNIT.**
- Efforts will be made to ensure that all released personnel arrive at their destination prior to 2200 hours.
- All Resources will arrive at the Demobilizations Unit at their scheduled time Only.
- All government and hired vehicles leaving the incident will have a safety inspection. If a vehicle is within 1,000 miles of a "B" service, it is the responsibility of the resource to contact Ground Support and have an oil change prior to their scheduled demobilization time.
- **All Rental Vehicles will receive a safety inspection prior to leaving the incident.**
- All trainees are to keep their time up to date and report to the Training Specialist with their task books and evaluations prior to completion of the demobilization process.
- All strike team leaders are responsible to call **North Ops at 1-530-224-2466** immediately upon being released from the incident

RESPONSIBILITIES

Unit Leaders will declare resources excess to their **Section Chief**. **Section Chiefs** will declare excess resources to the Planning Section Chief through the **Resource Unit Leader**. This should be done 36 hours in advance of anticipated release. Use the Declaration of Excess Resources sheet or General Message Form (ICS-213) to list all excess resources. Include the resource name, request number, name of person, date and time of declared excess, and time in which the resource will be eligible to leave. Send to the **RESOURCE UNIT** where the resource will be determined to be surplus to the incident. Surplus resources will then be able to report to the **DEMOB UNIT**, receive a Demobilization Checkout Form (ICS 221), get the appropriate ICS 221 signatures, and then return the completed ICS 221 to the **DEMOB UNIT** prior to final release or reassignment. Resources are not to contact **South Ops** or the expanded dispatch center unless instructed to do so by the Demobilization Unit.

RELEASE PRIORITIES

1. Organized fire departments
2. OES engines
3. Hired personnel and equipment
4. Other agencies (USFS, BLM, etc.)
5. Out of region CAL FIRE forces
6. Within Region CAL FIRE Forces
7. Unit CAL FIRE Forces

TRAVEL INFORMATION

All resources will meet agency specific requirements on hours of travel per day. For CAL FIRE hand crews, a full 24 hour reset period shall be adhered to before departing from the incident. After a crew's last operational period they shall begin the demobilization release procedure during their 24 hour off shift. In addition, they must use the following complete 24 hour period as reset time before they depart from the incident.



FINANCE MESSAGE

FEDERAL RESOURCES

- Refer to Caldor Federal Finance Procedures

CAL FIRE TIME UNIT (Personnel and Hired Equipment)

- **CAL FIRE PERSONNEL** – Ensure you have started your eFC-33's and update after each shift. Please make sure Epay schedules are up to date.
- **HIRED EQUIPMENT SUPPLIERS** – Check-in with the TIME Unit and drop off your agreements.

DIVISION / GROUP - LINE SUPERVISORS

- Please turn in hired equipment shift tickets at the end of each shift.
- **SHIFT TICKET BOOKS** – Available in the TIME Unit for agency line supervisors only.

COMP / CLAIMS

- **Damage Claims (suppression, property, vehicle)**
 - ICS-213. We will need location, description of damages, and your contact information.



Federal Finance Message

TIME COLLECTION:

While electronic submission of CTR's and Shift tickets is preferred, Federal Incident Finance will also accept hard-copy documents. Please see the Federal Finance Box located at the Finance Section Chief trailer at Placerville Camp, or near Ticket Windows at Heavenly Camp.

- ◆ PLEASE INCLUDE RO IN SUBJECT LINE OF EMAIL, PLEASE DOCUMENT H-PAY FOR DUTY BEING PERFORMED
- ◆ PLEASE MARK YOUR LAST DAY AS **FINAL** WHEN YOU ARE DEMOBING
- ◆ PLEASE MAKE EVERY EFFORT TO TURN IN ALL CTR's AND SHIFT TICKETS DAILY.
- ◆ PLEASE INCLUDE DOCUMENTATION ON CTR OR SHIFT TICKET OF SUPERVISOR APPROVAL OF LODGING AND/OR MEAL REINBURSMENT, IN ADDTION TO RECEIPTS
- ◆ PLEASE INCLUDE YOUR RESOURCE ORDER # ON ALL DOCUMENTATION SUBMITTED, INCLUDING RECEIPTS.
- ◆ IF EQUIPMENT HAS BEEN ASSIGNED MORE THAN 14 DAYS, FEEL FREE TO CONTACT US TO REQUEST AN INTERIM/PROGRESS INVOICE PAYMENT.
- ◆ PLEASE ENSURE YOU INCLUDE LOCATION OF WHERE YOU ARE WORKING (BRANCH OR DIVISION) ON CTR OR SHIFT TICKET

FINANCE CHECK IN:

- ◆ PLEASE ENSURE THE BELOW DOCUMENTS ARE EMAILED TO FINANCE WITH RO NOTED:

Agency Equipment/Crews:	Overhead:	Contract Equipment/Contract Crews:	Cooperator:
<ul style="list-style-type: none"> • Manifest • Resource Order • CTR's 	<ul style="list-style-type: none"> • Resource Order • AD Hire Form (If an AD) • CTR's 	<ul style="list-style-type: none"> • Agreement/Manifest • Resource Order • Shift Ticket • Inspection Forms 	<ul style="list-style-type: none"> • Cooperative Agreement • Resource Order • Shift Ticket • Inspection Forms

CALDOR FEDERAL FINANCE PROCEDURES



Finance Email: 2021.caldor.finance@firenet.gov

Finance Hotline: 530-330-5450

Directions for emailing Documents:

Federal Contract Resources	Federal Overhead and Crews
Send To: 2021.caldor.finance@firenet.gov SUBJECT: <i>Include Key Word: Equipment</i>	Send To: 2021.caldor.finance@firenet.gov SUBJECT: <i>Include Key Word: Time</i>

DOCUMENTS TO EMAIL TO FINANCE

	Federal Overhead and Crews	Regular Government Personnel & ADs attachments: @Check-In: Crew Manifests, MOUs, or Cooperative Agreement (if applies), AD Casual Hire Sheet/RO Daily: Crew Time Report (CTR), Shift Ticket (<i>when applies</i>), receipts(fuel issues, travel receipts, etc.) @Demob: Signed OF288, Final Equipment Use Invoice
	Federal Contract Resources	Private: Contractor Attachments: @Check-In: Resource Order, Full Contract/Agreement, Certifications <i>(if required)</i> , Pre-Inspection Daily: SHIFT Tickets, receipts (fuel issues, claims, etc.) @Demob: Contractor Evaluations, Final Shift Tickets and receipt for Addition/Deductions, Post-Inspection, Final Signed Invoices

FEDERAL FINANCE DEMOB PROCEDURES

All Resources will be sent their **DRAFT OF-288/OF-286's** via the Finance email. 12 hours will be provided to allow the resource to review their document and reply back to Finance with the statement "No Corrections Necessary" or a description of any issues. After Finance receives the email, any discrepancies will be resolved. Next, the resource is sent the **FINAL DOCUMENT** for signature. They will then email the signed document back to Finance, if able. Finance will then sign the **FINAL DOCUMENT** and email it back to the resource. This completes the process.

SHIFT TICKET EXAMPLE

EMERGENCY SHIFT TICKET and EVALUATION FORM					Contractor Name	
Incident or Project Name CALDOR		Incident Number CAENF024030		Request Number E#		DOZER DUDE
Agreement Number XXX - 000000 - 00					Operator #1 BOB SMITH	
					Operator #2 TOM SMITH	
Equipment Make CAT			Equipment Model / Type D6XM			Operator Furnished By: <input checked="" type="checkbox"/> Contractor <input type="checkbox"/> Government
Serial Number 111111			Licence Number 111111			Operating Supplies Furnished By: <input checked="" type="checkbox"/> Contractor <input type="checkbox"/> Government
Equipment Use (Circle) Hours Days / Miles						Equipment Status <input checked="" type="checkbox"/> Inspected <input checked="" type="checkbox"/> Under Agreement
Date Mo / Day Start Stop Work Assignment						Released by Government <input type="checkbox"/>
8/18 0700 2400 17 DIV M						Withdrawn by Contractor <input type="checkbox"/>
8/19 0001 0700 7 DIV M						Remarks/Comments ** NO DAMAGE/ NO CLAIMS
Vendor Rating						
Poor* Avg. Good Exc. N/A						
Met Performance Expectations						
Equipment in Safe Working Condition						Govt. Rep. Name and Position - PRINT Mike Weber
Operator Skill Level						Govt. Rep. Signature <i>Mike Weber</i>
Operates Safely						Contractor Signature <i>Bob Smith</i>
Operator's Cooperation Level						Date 07/13/21 Time 0800
Overall Performance						CALFIRE 297 (Rev 3-2011)
* NOTE: Any rating of POOR requires an explanation in Comment Section.						
**Final evaluation or for more documentation, use an ICS Form 230 or equivalent.						
Pink - Finance		Blue - Home Unit HE Coordinator		Yellow - Vendor		White - Govt Representative

EMERGENCY SHIFT TICKET and EVALUATION FORM					Contractor Name	
The responsible Government Officer will complete this form each shift					DUDE TRANSPORT	
Incident or Project Name CALDOR		Incident Number CAENF024030		Request Number E # Here		BOB SMITH
Agreement Number XXX - 000000 - 00					Operator #2 TOM SMITH	
Equipment Make TRANSPORT/ KENWORTH			Equipment Model / Type COZAD TRAILER /26 WHEELS			Operator Furnished By: <input checked="" type="checkbox"/> Contractor <input type="checkbox"/> Government
Serial Number 1XP3ESMP14239012			Licence Number 9999999			Operating Supplies Furnished By: <input checked="" type="checkbox"/> Contractor <input type="checkbox"/> Government
Equipment Use (Circle) Hours Days / Miles						Equipment Status <input checked="" type="checkbox"/> Inspected <input checked="" type="checkbox"/> Under Agreement
Date Mo / Day Start Stop Work Assignment						Released by Government <input type="checkbox"/>
8/18 0700 2400 17 DIV M						Withdrawn by Contractor <input type="checkbox"/>
8/19 0001 0700 7 DIV M						Remarks/Comments ** NO DAMAGE/ NO CLAIMS
Vendor Rating						
Poor* Avg. Good Exc. N/A						
Met Performance Expectations						
Equipment in Safe Working Condition						Govt. Rep. Name and Position - PRINT Mike Weber
Operator Skill Level						Govt. Rep. Signature <i>Mike Weber</i>
Operates Safely						Contractor Signature <i>Bob Smith</i>
Operator's Cooperation Level						Date 07/13/21 Time 0800
Overall Performance						CALFIRE 297 (Rev 3-2011)
* NOTE: Any rating of POOR requires an explanation in Comment Section.						
**Final evaluation or for more documentation, use an ICS Form 230 or equivalent.						
Pink - Finance		Blue - Home Unit HE Coordinator		Yellow - Vendor		White - Govt Representative

Turn shift tickets into Time Unit.



STATE HIRED EQUIPMENT ONLY
SCAN AND FILL OUT FORM



****FOR PAYMENT FROM DISPATCH – 9/7/21****

STATE OF CALIFORNIA
 DEPARTMENT OF FORESTRY AND FIRE PROTECTION
PROPERTY CERTIFICATION OF LOCATION OR DAMAGE
CERTIFICATE OF RESPONSIBILITY FOR INCIDENT OCCURRENCE
 CAL FIRE-101 page 1 of 2 (1/07)

NOTE: This form must not be used to certify lost, stolen or worn out property. A STD 152 Property Survey Report must be completed.

DOC. NUMBER:

LOCATION / INCIDENT NAME:	INCIDENT NUMBER:	UNIT:	REGION:	DATE:
---------------------------	------------------	-------	---------	-------

THE FOLLOWING ARTICLES WERE: (broken, left on line, damaged, or other)	DATE OF OCCURRENCE:
--	---------------------

QUANTITY	UNIT OF MEAS.	CAL FIRE STOCK NUMBER (COMPLETE WHENEVER ASSIGNED)	DESCRIPTION (INDICATE SIZE, MAKE, MODEL, TYPE, ETC., TO CLEARLY DESCRIBE THE ITEM. PROVIDE ADEQUATE DATA TO EFFECTIVELY IDENTIFY EQUIPMENT OR PROPERTY.)	PROPERTY NUMBER

LOCATION OF ITEMS:

REMARKS:

SIGNATURE OF PERSON CERTIFYING OCCURRENCE AS DESCRIBED

SIGNATURE:	PRINTED NAME:	TITLE:	DATE:
------------	---------------	--------	-------

UNIT SUPERVISOR'S APPROVAL

COMMENTS:

SIGNATURE OF UNIT ADMINISTRATOR:	TITLE:	DATE:
----------------------------------	--------	-------



WATER USAGE LOG

DATE: _____

Division / Group: _____

AGENCY ID / VENDOR: _____

I.e.. Strike Team 1110C, Acme Water Tenders

REQUEST # _____

WATER SOURCE LOCATION	Hydrant	Open source i.e. pond	Tank	Gallons Used	Property Owner

****Please note if you made contact with property owner and their contact.
(Use reverse side if needed.)**

Owner Information: _____

Turn in to Comp/Claims Daily

The intent of this document is intended to track, record and validate the amount of water used on a incident. It's not intended to review the performance of equipment using the water on an incident.



CALDOR INCIDENT PEER SUPPORT:



The Caldor Peer Support Team is available on the incident for any peer support needs.

Examples of peer support needs are, but not limited to, understanding stress reactions, dealing with traumatic experiences, professional or personal crisis, other behavioral health impacts and/or obtain vetted resiliency resources.

The best way to get a hold of a Peer Team member is to call the number below or stop by the ESS Trailer.



Peer Support Handouts

In addition, there is an on-site clinician available to meet on an individual and/or group basis.

**Caldor Incident Peer Support Help Line
916-206-9957**

Watch for the signs and symptoms of stress in yourself and the people around you. Try and stay positive and get much needed rest when you can. We can do this, together!

A message to our firefighters from ASHLEY IVERSON.



Stay Healthy, Stay Alert and Stay Strong!



Official Sources of Public Information for CALDOR FIRE WEST ZONE	
Incident Information Line: (530) 303-2455	Incident Media Line: (530) 806-3212
Incident Website: www.fire.ca.gov	Email Signup: https://tinyurl.com/bbhw2cm5

 @CALFIREAEU @EldoradoNF
  @CALFIREAEU @EldoradoNF
  @CALFIRE_AEU

STATUS	
Incident Start Date: August 14, 2021	Total Personnel:
Acreeage:	Containment:



Media Law

The California State Penal Code Section 409.5(d) allows the news media to enter scenes of disaster, riot, or civil disturbance. Properly identified members of the news media should not be restricted from entering locations specified within the code. However, this does not include crime scenes, and does not imply that the news media may interfere with incident operations while they are in the areas of concern. If entering such a location that is hazardous, they should be advised; media access cannot be prevented for safety reasons unless their presence would impede CAL FIRE’s mitigation of the incident or the disturbing of evidence. When working around the media, remember:

- Media is not permitted on private property without the property owners permission.
- If approached and questioned by the media and or the public, talk about your assignment or task at hand. Remember to wear all the appropriate PPE.
- If needed call for an incident PIO through the chain of command.
- Never speculate, give opinions or speak for others.
- There is no such thing as an “off the record” comment.

CAL FIRE Social Media Policy (Social Media 0691)

Social Media is increasingly being used by public agencies, the media as well as the public. This form of communication continues to grow rapidly in order to supply the instant gratification needs of society. Therefore when on a CAL FIRE incident you will adhere to the CAL FIRE Social Media Policy, 0691. You can get further information about the CAL FIRE Social Media Policy from the incident Public Information Officer. While assigned to the incident, there will be no posting of:

- Inappropriate information or materials
- No opinions
- No endorsements
- Inappropriate pictures or videos

Lost and Found

The Information Section will manage Lost and Found items for the incident. If you have lost an item leave your contact information and what you have lost at the Information Section. If you have found an item on the incident bring the item to the Information Section with your contact information as well.

Incident Base Camp Mailing Address
c/o Public Information Office/Trailer 102 Placerville Dr. Placerville, CA 95667



Resource Advisor Update

Avoidance areas for cultural and sensitive resources are being flagged within Divisions. If work needs to occur in areas identified by the following flagging/placard, please contact a REAF assigned to your Branch.

Avoidance Areas = Pink/Black Checkered Flagging and yellow placards

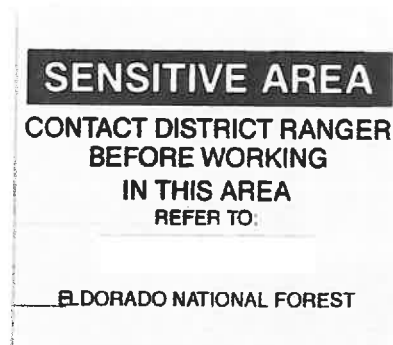

Lead READ – Jen House available at ICP



DOZER PARKING
Caldor Incident
 CA-ENF-024030

Directions

 Take 50 EAST
 EXIT Missouri Flat Rd
 Turn LEFT on Missouri Flat Rd
 Turn RIGHT Mother Lode Dr
 Destination is in 2.4 miles

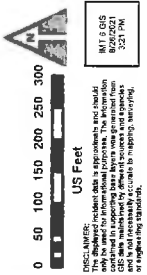

Dozers and Heavy Equipment

5854 Mother Lode Dr.
Placerville, CA 95667

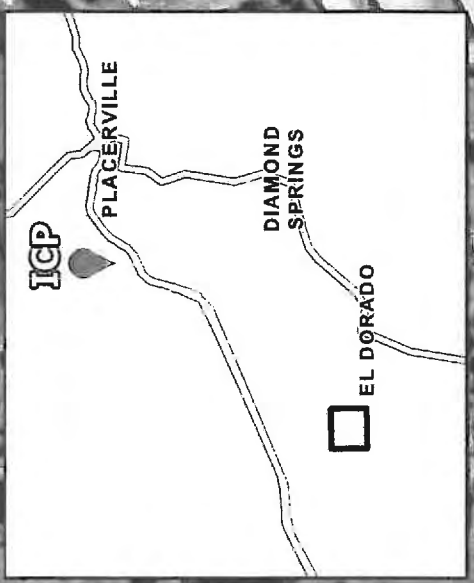
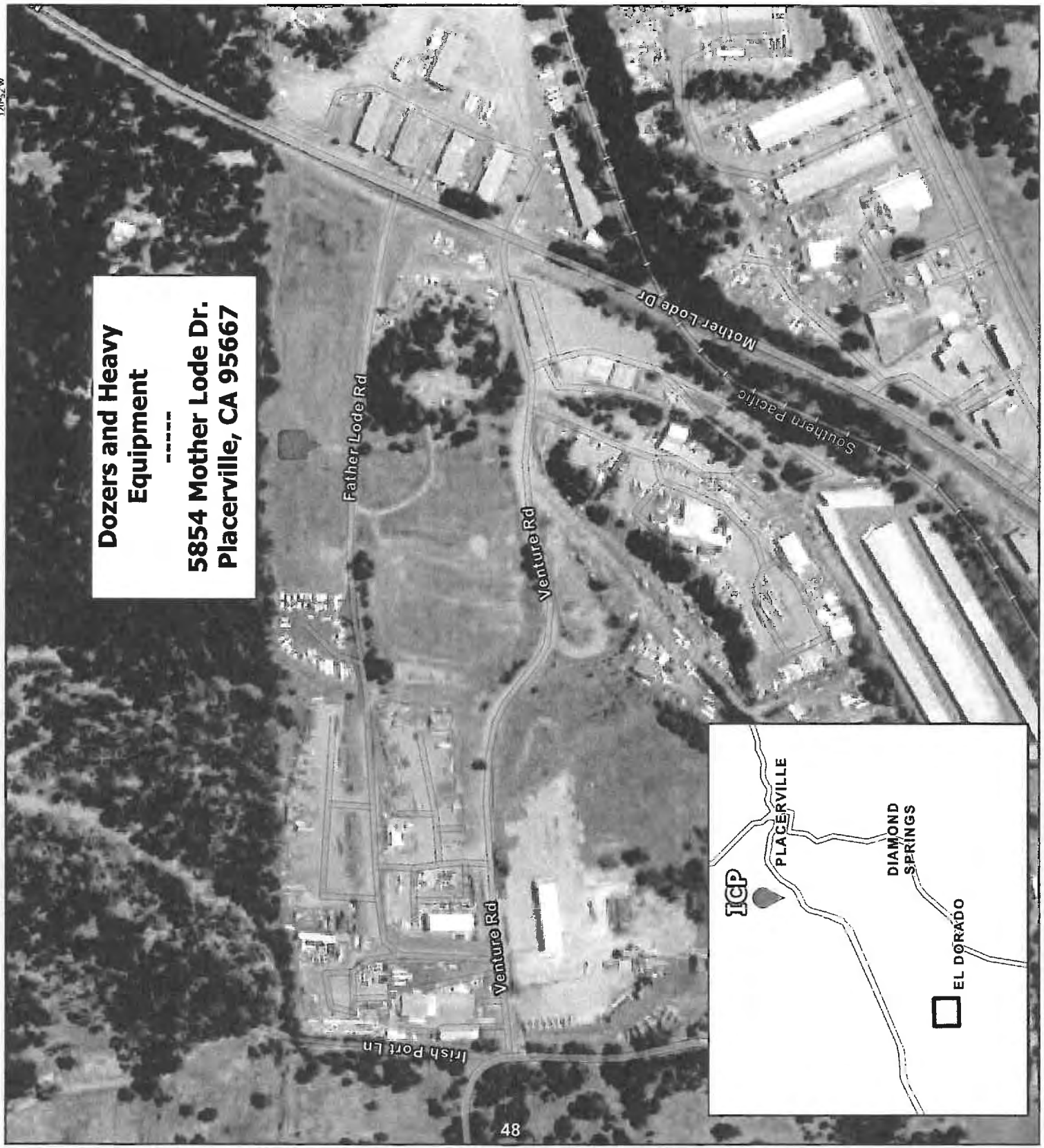



BASECAMP MAP
Caldor Incident
CA-ENF-024030
September 4, 2021

- 1 Trailer Row
- 2 Meeting
- 3 Equipment time
- 4 FSC
- 5 Lunch/water/ice
- 6 Liaison
- 7 PIO/media
- 8 Clerical
- 9 ESS
- 10 Supply
- 11 Briefing
- 12 Overhead parking
- 13 Sleeper trailers
- 14 Main gate
- 15 Tent sleeping
- 16 Engine parking
- 17 National Guard
- 18 Tent sleeping
- 19 Engine/Truck parking
- 20 Shower
- 21 Laundry
- 22 Vendor Parking
- 23 Facilities
- 24 Feeding
- 25 Plans
- 26 Situation
- 27 READ
- 28 MKU
- 29 CAL-MAT
- 30 IT
- 31 OES
- 32 Suppression/Repair

Dozers and Heavy Equipment
5854 Mother Lode Dr.
Placerville, CA 95667

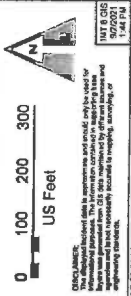

©2021 Aerial
 This Aerial photograph was taken on 09/04/2021 and is provided for your use only. No warranty is made for accuracy or completeness. The information is provided for informational purposes only. It is not intended for use in any legal proceeding or for any other purpose. All rights reserved.

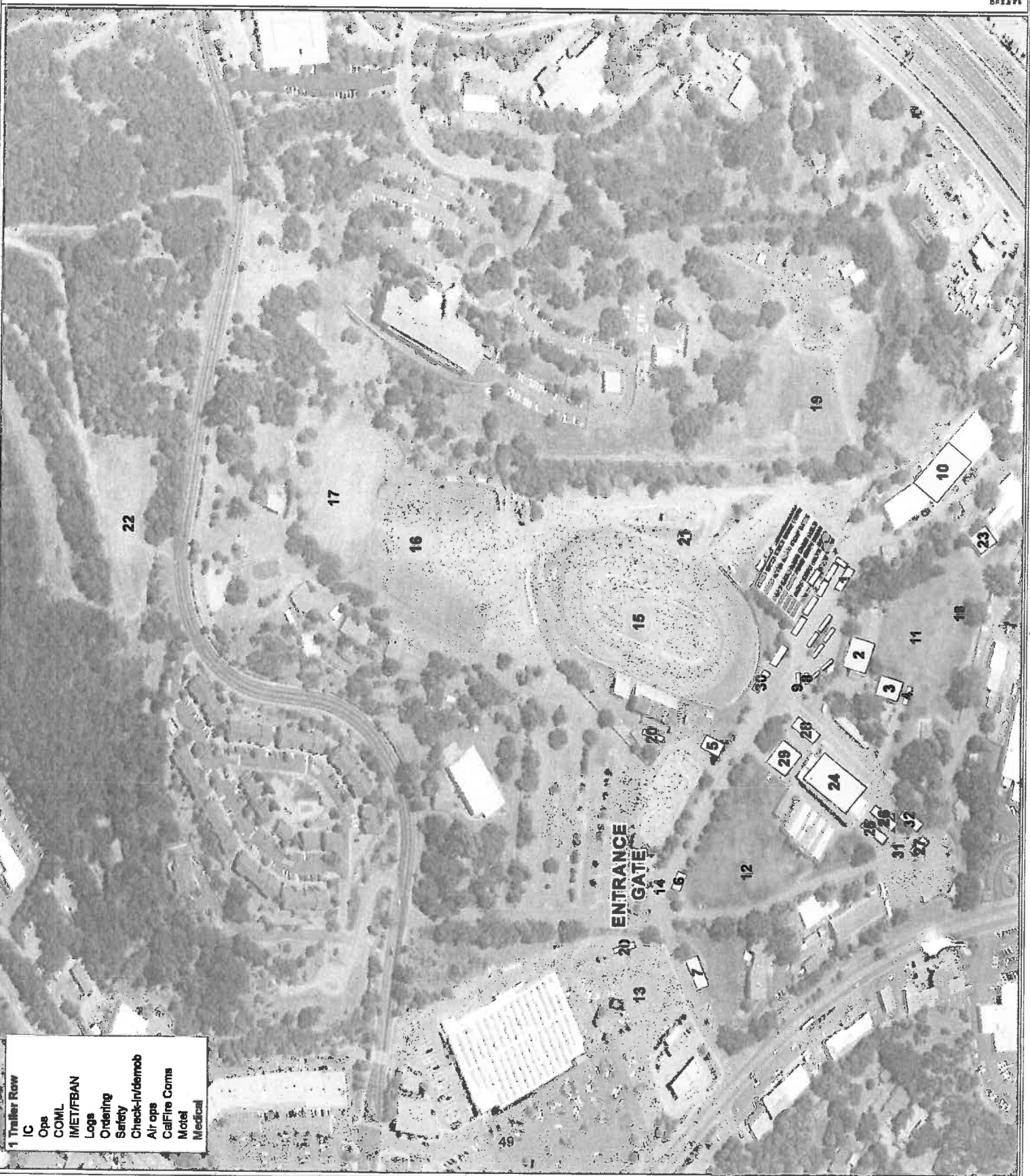

- 1 Trailer Row
- IC
- Ops
- COML
- IMET/FBAN
- Logs
- Ordering
- Safety
- Check-in/demob
- Air ops
- CalFire Coms
- Motel
- Medical

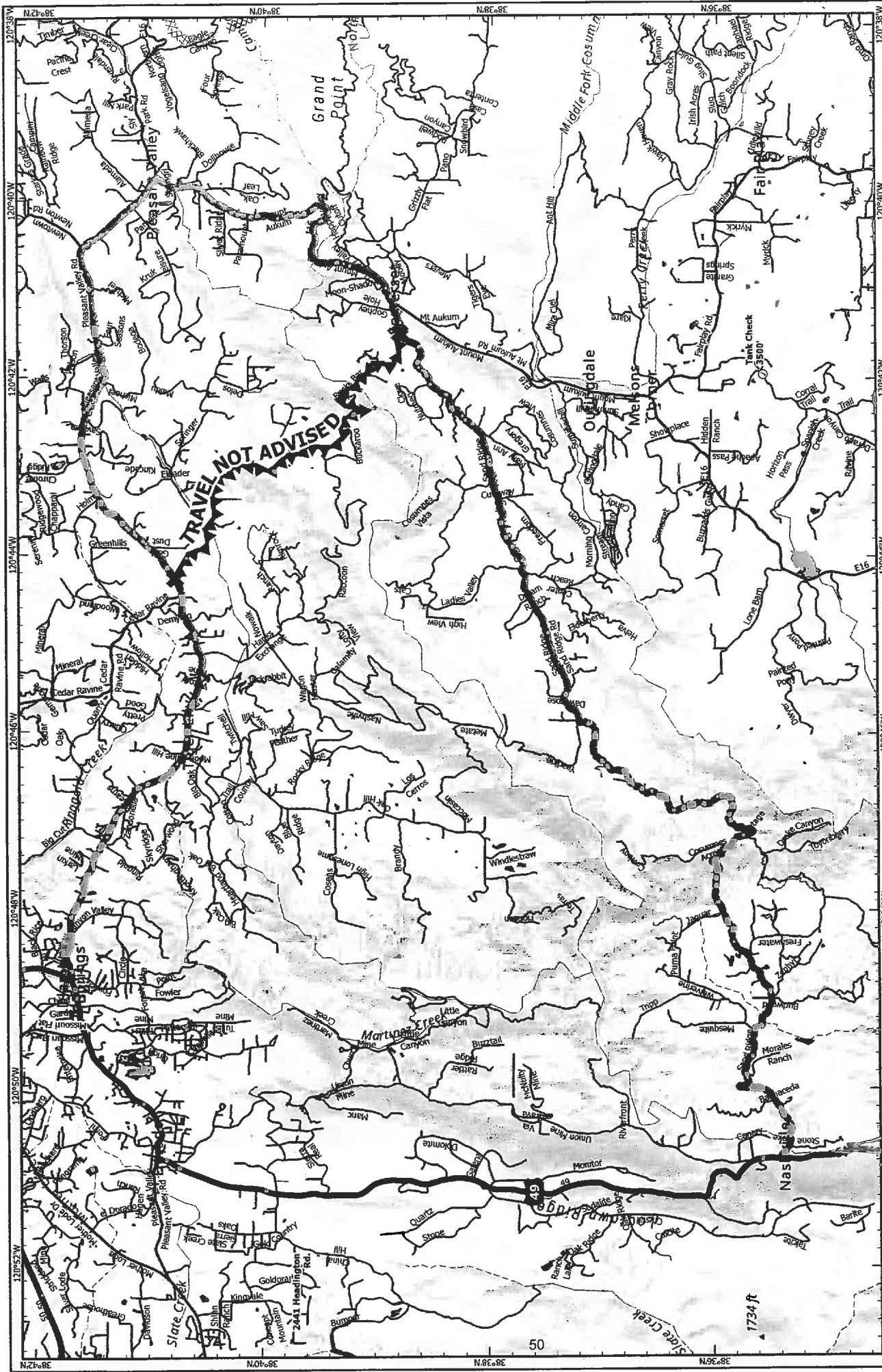

Water Tender Route Caldor Incident CA-ENF-024030

Datum: NAD 83 1:81,501

Miles

0 0.65 1.3

This map is based on the National Geographic Survey data. It is not a guarantee of accuracy and should only be used for informational purposes. The information contained herein is not intended to be used for any purpose other than that for which it was prepared. Accuracy is not guaranteed.

	Off-Site Fuel		Completed Dozer Line		Planned Doz
	Ground Support		Local Roads		DO NOT TRAVEL
	Bucks Bar Rd				

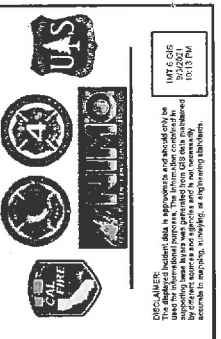
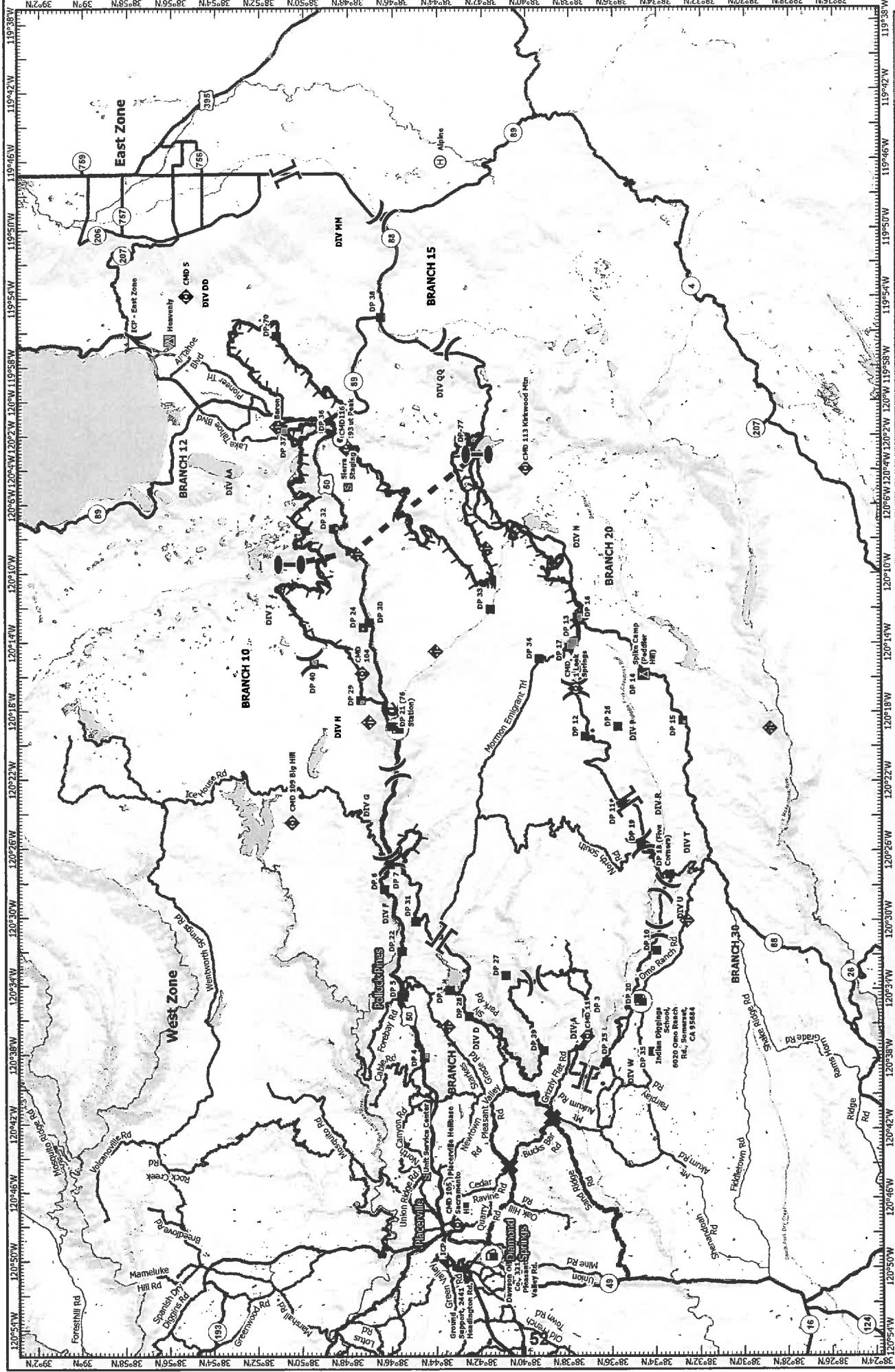

DISCLAIMER: Incident area is reproduced and included only for the information provided. The information contained herein is not intended to be used for any purpose other than that intended by the original author and is not necessarily accurate to the date of printing. Accuracy is not guaranteed.

- Incident Command Post
- Mobile Weather Unit
- Major Road
- Minor Road
- Suprazone
- Major Route
- Camp
- OC/IN Post
- Steep Area
- Hot Spot - Spot Fire
- Fire Edge
- Contained Line
- Division Break
- Branch Break
- Zone Break
- DO NOT TRAVEL
- Ground Support
- Water Tower All Threats
- Road Block
- Helibase

TRANSPORTATION MAP

Caldor Incident

West Zone

CA-ENF-024030

Datum: NAD 83 1:420,000

Miles 0 3/4 7

