REPAIR

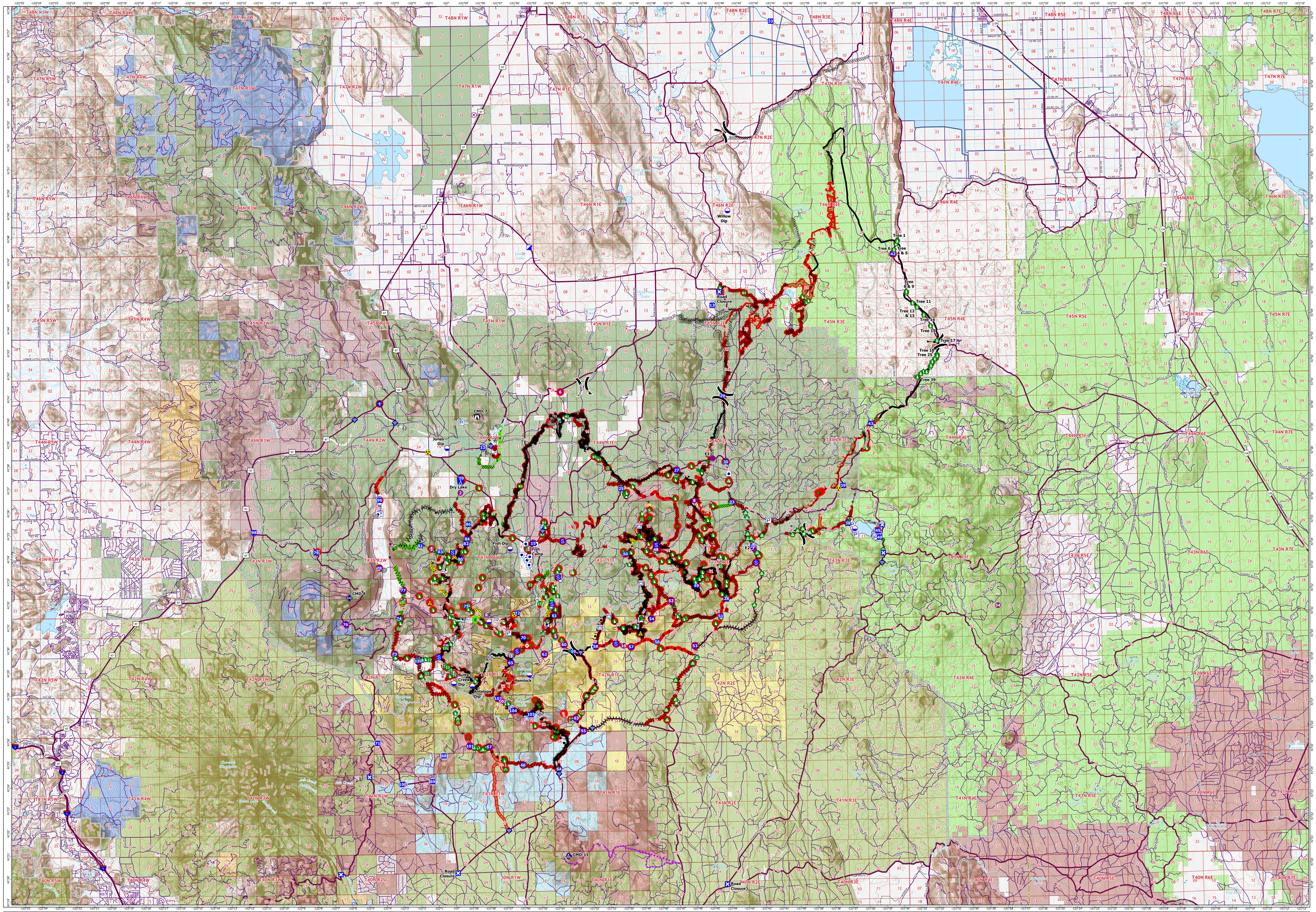

Label Point
Event Point
Air Operations
Airstrip or Airport
Drop Site
Helispot
Assignment Breaks
Division Break
Logistics
Incident Command Post
Drop Point
Closure
Camp
Staging Area
Operations
Lookout
Fire
Fire Origin
Reference
Value at Risk
Other
Landmark
Gate
Fire Station
Bridge
Repair
Water Development or Draft Site
Structure Wrap
Stream Crossing
Road Repair
Repair Point
Landing or Log Deck
Hazard Tree
Fence - Cut/Damaged
Dozer Push
Culvert
Clean Up Area
Communications
Mobile Weather Unit
Internet Access
Repeater
Safety
Safety Zone
Hazard
Water
Water Source
Accountable Property
Accountable Property
Other Property
Pump
Water Tank
Event Line
Ops Completed
Completed Burnout
Completed Dozer Line
Completed Fuel Break
Completed Hand Line
Completed Mixed Construction Line
Completed Road as Line
Reference
Access or Improved Road
Highlighted Feature
Other
Repair
Repair Line
Road Repair
Air Ops
Retardant Drop
Route
Fire Perimeter
Fire Edge
Contained Line
Repair Status Accountable Property
Repair Accountable Property
In Use - Fire Management
Repair Needed
Repair Status Point
Repair Point
Completed - Inspected
In Use - Fire Management
Completed - Ready for Inspection
In Progress
Repair Needed
Other - See Comments
Repair Status Line
Repair Line
Completed - Inspected
In Use - Fire Management
In Progress
Repair Needed
Other - See Comments
Roads
TIMFRIC
Expressway
Secondary Hwy
Local Connector
Local Road
Ramp
4WD
Main Roads
Forest Boundaries
County or Equivalent
NPS
Forest Ownership
Klamath National Forest
Modoc National Forest
Shasta Trinity National Forest
Forest_Industry Owners
Timberland Owner
CAMPBELL GLOBAL LLC
FRUIT GROWERS SUPPLY COMPANY
HANCOCK TIMBER RESOURCE GROUP
MICHIGAN-CALIFORNIA TIMBER COMPANY
SHASTA CASCADE TIMBERLANDS LLC
SIERRA PACIFIC INDUSTRIES
Township/Range
SurveyType Text
Township/Range Protracted
Township/Range
Section
Section
NHDFlowline
FCode
Pipeline
Perennial Stream
Canal/Ditch
Underground Conduit
Underground Pipeline
Intermittent Stream
NHDLine
FCode
Nonwarthan Dam

Operations Overview Map

Antelope Fire

CA-KNF-006454

9/18/2021

145,188 acres at 9/17/21 2100

California Interagency Incident Management Team

N

0 ½ 1 2 3 4
Miles

1:90,000

Map Updated:9/17/2021 11:13 PM

1 of 8 | 9/18/2021