# AIR OPERATIONS

# River Complex August 7, 2021

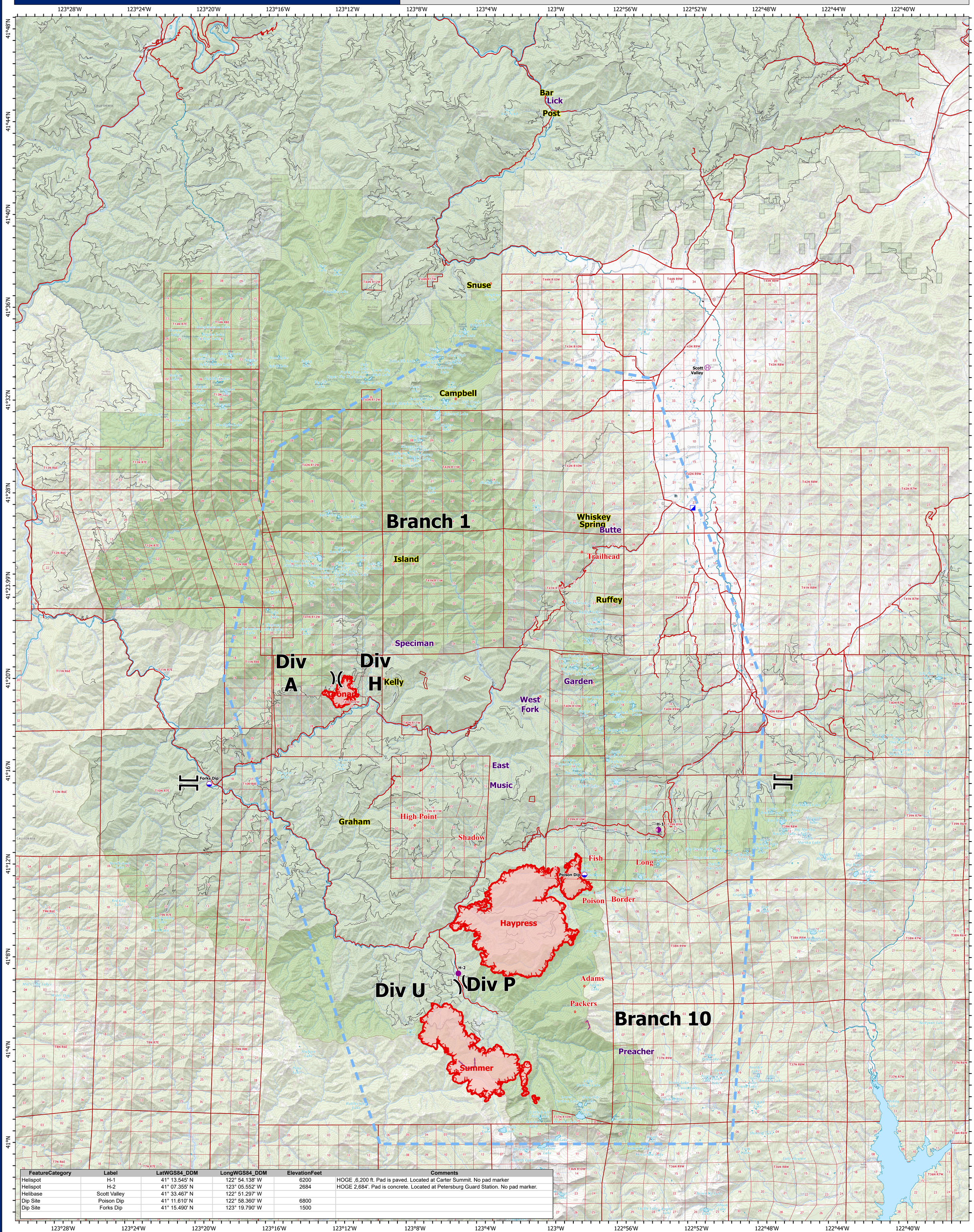


| FeatureCategory | Label | LatWGS84_DDM | LongWGS84_DDM | ElevationFeet | Comments |
|---|---|---|---|---|---|
| Helispot | H-1 | 41° 13.545' N | 122° 54.138' W | 6200 | HOGE ,6,200 ft. Pad is paved. Located at Carter Summit. No pad marker |
| Helispot | H-2 | 41° 07.355' N | 123° 05.552' W | 2684 | HOGE 2,684'. Pad is concrete. Located at Petersburg Guard Station. No pad marker. |
| Helibase | Scott Valley | 41° 33.467' N | 122° 51.297' W | | |
| Dip Site | Poison Dip | 41° 11.610' N | 122° 58.360' W | 6800 | |
| Dip Site | Forks Dip | 41° 15.490' N | 123° 19.790' W | 1500 | |

Label_Point
Air Operations
Dip Site
Helispot
Helibase
Assignment Breaks
Division Break
Branch Break
Logistics
Incident Command Post
Retardant Drop
Temporary Flight Restriction
Fire Edge
Wildfire Daily Fire Perimeter
Wilderness
AdministrativeForest

0 1 2 4 6 8 Miles

Datum: NAD 1983 UTM Zone 10N