

IAP Map

River Complex

CA-KNF-006385
09/09/2021
168,520 acres

Page 1

- Wildfire Daily Fire Perimeter
- Division Break
- Drop Point
- Structure
- Completed Dozer Line
- Planned Dozer Line
- Planned Hand Line
- Planned Mixed Construction Line
- Planned Road as Line
- Contained Line
- Airboat Trail or Canoe Byway
- Highway
- Highway - Under Construction
- Highway w/Median
- Road - 4WD
- Road - Light Duty - Dirt
- Road - Light Duty - Gravel
- Road - Light Duty - Paved
- Road - Light Duty - Unspecified Composition
- Road - Unimproved
- Major Highways
- Highways
- Major Roads
- Local Streets
- Ramps, Traffic Circles, Connecting Roads
- Ferry Crossing
- Alleys, Driveways, Walkways
- Railroad
- Pipeline
- Perennial Stream

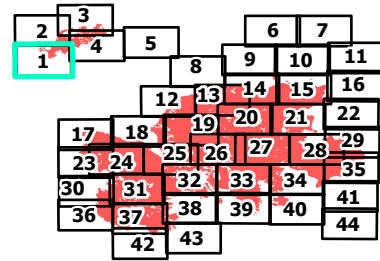

0 0.2 0.5 Miles

Last Updated: 9/9/2021 01:36

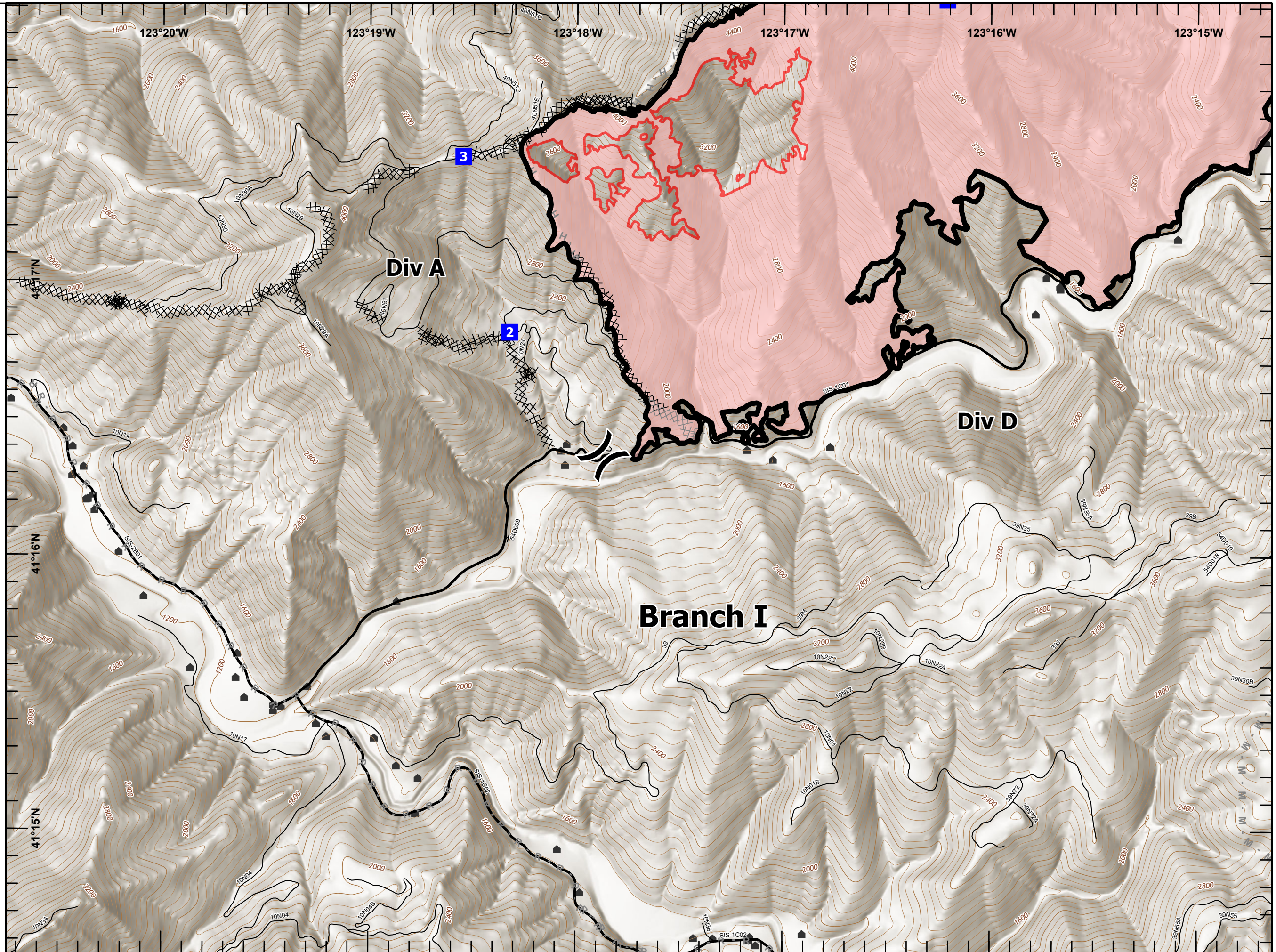

IAP Map

River Complex

CA-KNF-006385
09/09/2021
168,520 acres

Page 2

- Wildfire Daily Fire Perimeter
- Drop Point
- Structure
- Completed Burnout
- Completed Dozer Line
- Planned Hand Line
- Planned Road as Line
- Contained Line
- Airboat Trail or Canoe Byway
- Highway
- Highway - Under Construction
- Highway w/Median
- Road - 4WD
- Road - Light Duty - Dirt
- Road - Light Duty - Gravel
- Road - Light Duty - Paved
- Road - Light Duty - Unspecified Composition
- Road - Unimproved
- Major Highways
- Highways
- Major Roads
- Local Streets
- Ramps, Traffic Circles, Connecting Roads
- Ferry Crossing
- Alleys, Driveways, Walkways
- Railroad
- Pipeline
- Perennial Stream
- Canal/Ditch
- Coastline

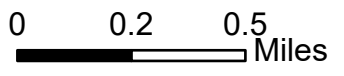
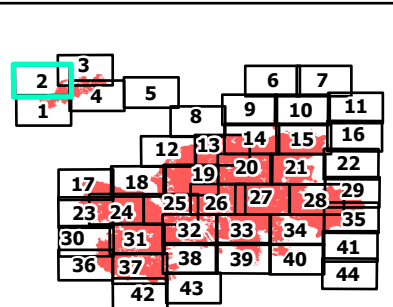

Last Updated: 9/9/2021 01:36

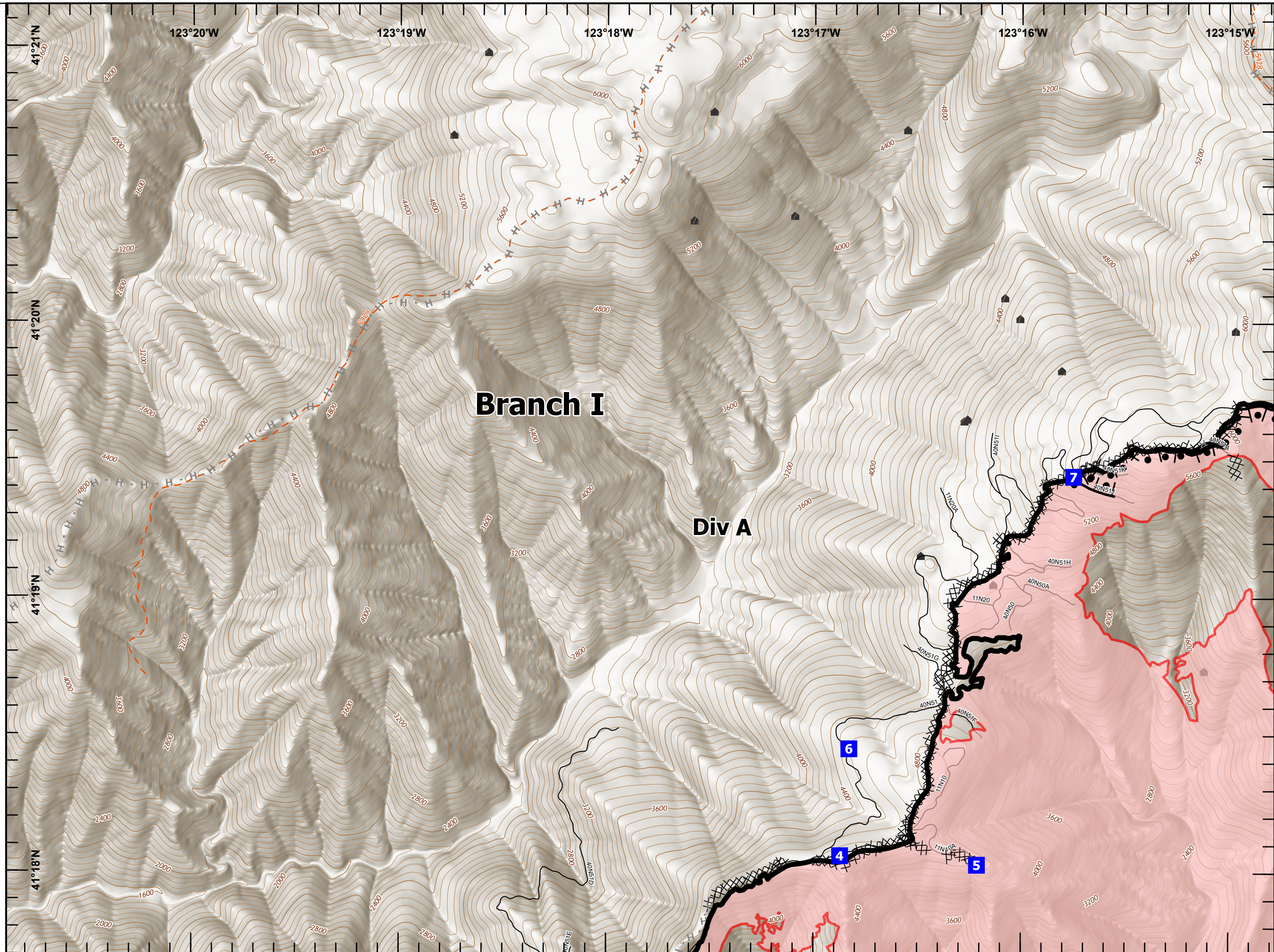

IAP Map

River Complex

CA-KNF-006385
09/09/2021
168,520 acres

Page 3

- Wildfire Daily Fire Perimeter
- Division Break
- Drop Point
- Structure
- Completed Burnout
- Completed Dozer Line
- Completed Hand Line
- Completed Road as Line
- Planned Hand Line
- Planned Road as Line
- Fire Edge
- Contained Line
- Airboat Trail or Canoe Byway
- Highway
- Highway - Under Construction
- Highway w/Median
- Road - 4WD
- Road - Light Duty - Dirt
- Road - Light Duty - Gravel
- Road - Light Duty - Paved
- Road - Light Duty - Unspecified Composition
- Road - Unimproved
- Major Highways
- Highways
- Major Roads
- Local Streets
- Ramps, Traffic Circles, Connecting Roads
- Ferry Crossing
- Alleys, Driveways, Walkways
- Railroad

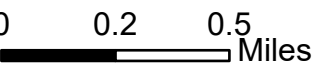
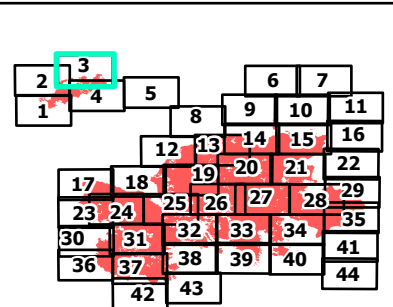

Last Updated: 9/9/2021 01:36

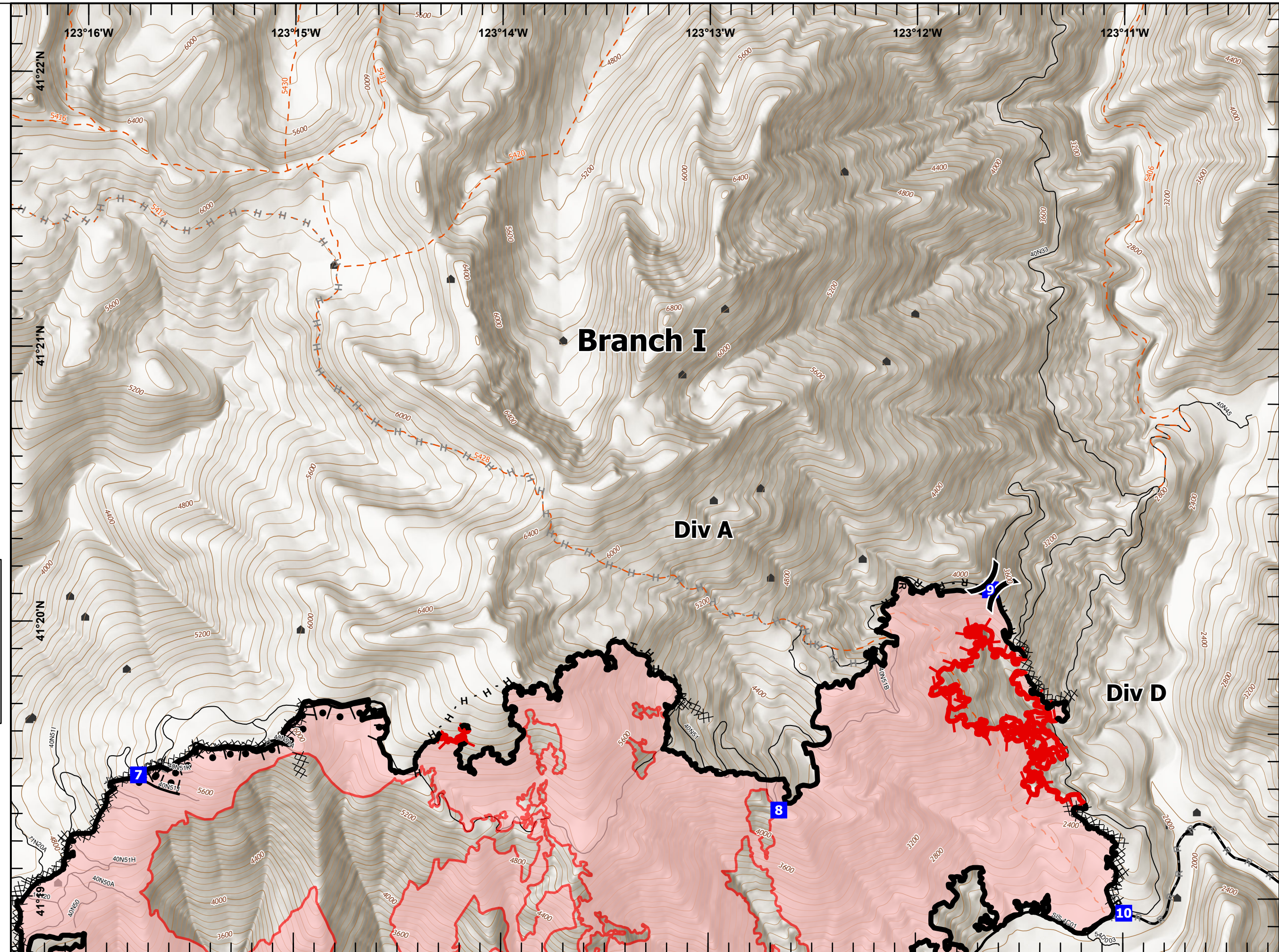

IAP Map

River Complex

CA-KNF-006385
09/09/2021
168,520 acres

Page 4

- Wildfire Daily Fire Perimeter
- Drop Point
- Structure
- Completed Burnout
- Completed Dozer Line
- Completed Hand Line
- Completed Road as Line
- Planned Dozer Line
- Planned Road as Line
- Fire Edge
- Contained Line
- Airboat Trail or Canoe Byway
- Highway
- Highway - Under Construction
- Highway w/Median
- Road - 4WD
- Road - Light Duty - Dirt
- Road - Light Duty - Gravel
- Road - Light Duty - Paved
- Road - Light Duty - Unspecified Composition
- Road - Unimproved
- Major Highways
- Highways
- Major Roads
- Local Streets
- Ramps, Traffic Circles, Connecting Roads
- Ferry Crossing
- Alleys, Driveways, Walkways
- Railroad
- Pipeline

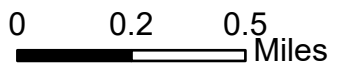
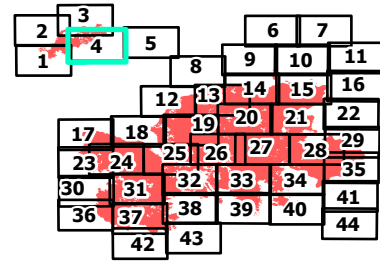

Last Updated: 9/9/2021 01:37

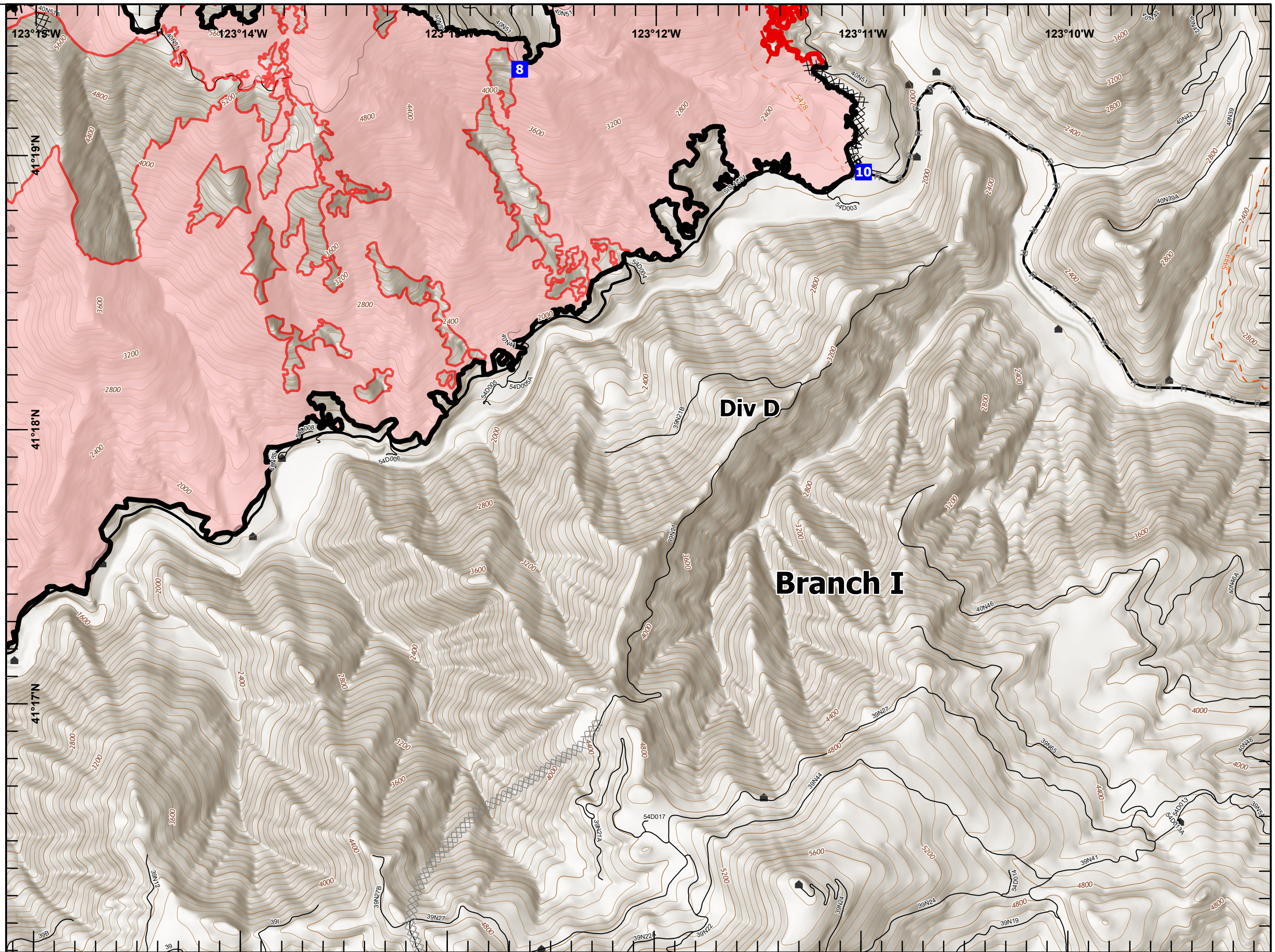

IAP Map

River Complex

CA-KNF-006385
09/09/2021
168,520 acres

Page 5

- Drop Point
- Camp
- Structure
- Planned Hand Line
- Planned Mixed Construction Line
- Planned Road as Line
- Airboat Trail or Canoe Byway
- Highway
- Highway - Under Construction
- Highway w/Median
- Road - 4WD
- Road - Light Duty - Dirt
- Road - Light Duty - Gravel
- Road - Light Duty - Paved
- Road - Light Duty - Unspecified Composition
- Road - Unimproved
- Major Highways
- Highways
- Major Roads
- Local Streets
- Ramps, Traffic Circles, Connecting Roads
- Ferry Crossing
- Alleys, Driveways, Walkways
- Railroad
- Pipeline
- Perennial Stream
- Canal/Ditch
- Coastline
- Underground Conduit
- Underground Pipeline

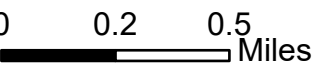
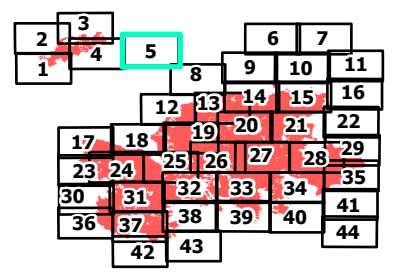

Last Updated: 9/9/2021 01:37

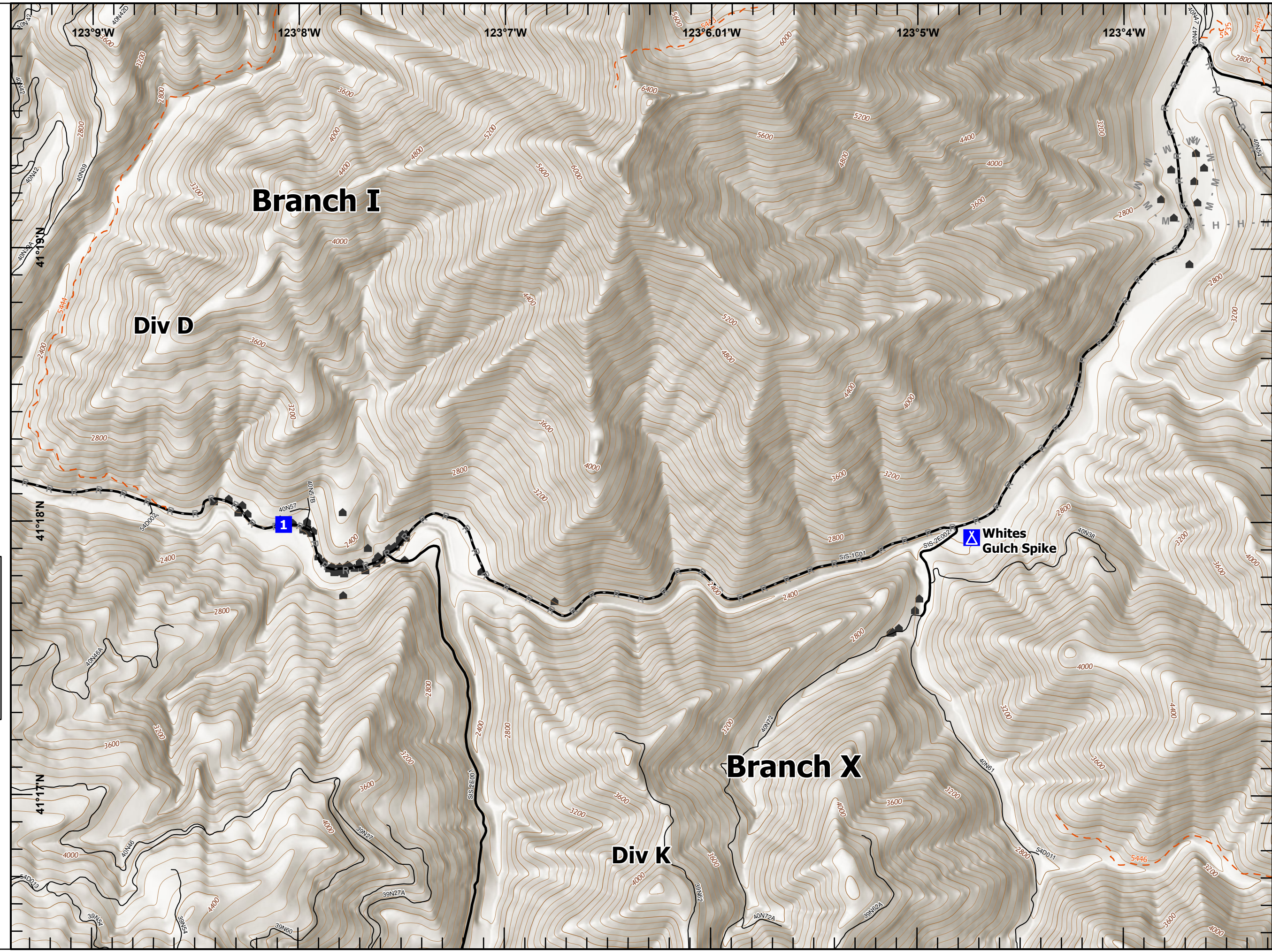

IAP Map

River Complex

CA-KNF-006385
09/09/2021
168,520 acres

Page 6

- Structure
- Planned Mixed Construction Line
- Airboat Trail or Canoe Byway
- Highway
- Highway - Under Construction
- Highway w/Median
- Road - 4WD
- Road - Light Duty - Dirt
- Road - Light Duty - Gravel
- Road - Light Duty - Paved
- Road - Light Duty - Unspecified Composition
- Road - Unimproved
- Major Highways
- Highways
- Major Roads
- Local Streets
- Ramps, Traffic Circles, Connecting Roads
- Ferry Crossing
- Alleys, Driveways, Walkways
- Railroad
- Pipeline
- Perennial Stream
- Canal/Ditch
- Coastline
- Underground Conduit
- Underground Pipeline
- Intermittent Stream
- Reference point

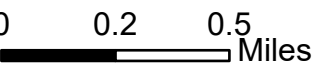
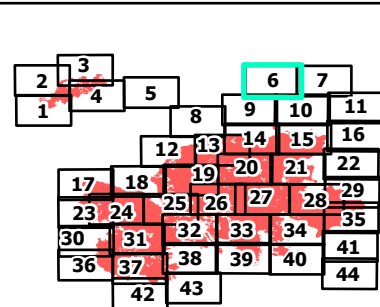

Last Updated: 9/9/2021 01:38

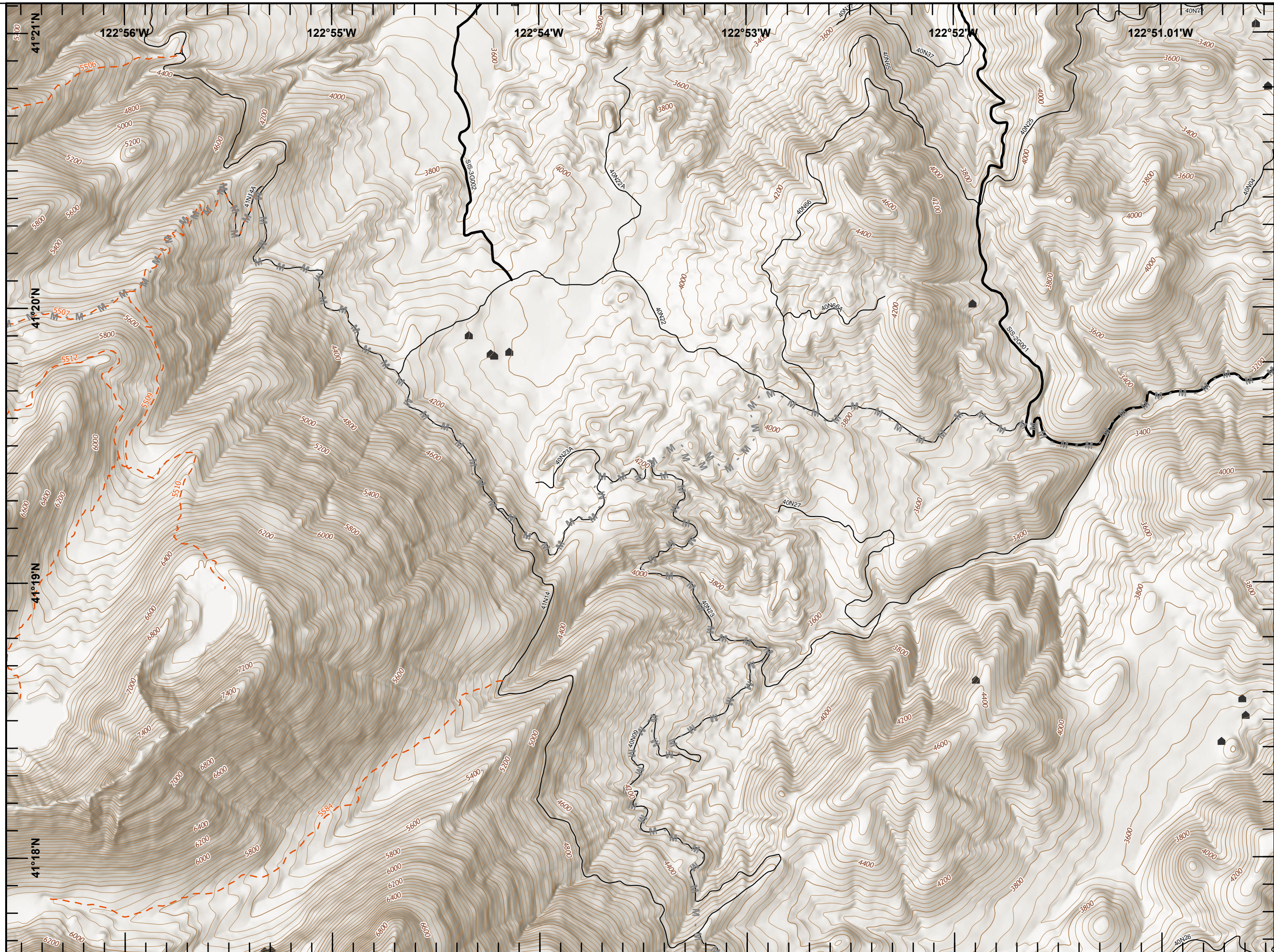

IAP Map

River Complex

CA-KNF-006385
09/09/2021
168,520 acres

Page 7

- Drop Point
- Structure
- Planned Dozer Line
- Planned Mixed Construction Line
- Planned Road as Line
- Airboat Trail or Canoe Byway
- Highway
- Highway - Under Construction
- Highway w/Median
- Road - 4WD
- Road - Light Duty - Dirt
- Road - Light Duty - Gravel
- Road - Light Duty - Paved
- Road - Light Duty - Unspecified Composition
- Road - Unimproved
- Major Highways
- Highways
- Major Roads
- Local Streets
- Ramps, Traffic Circles, Connecting Roads
- Ferry Crossing
- Alleys, Driveways, Walkways
- Railroad
- Pipeline
- Perennial Stream
- Canal/Ditch
- Coastline
- Underground Conduit
- Underground Pipeline
- Intermittent Stream

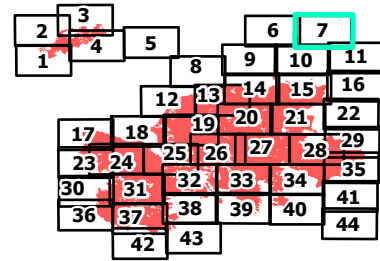

0 0.2 0.5 Miles

Last Updated: 9/9/2021 01:38

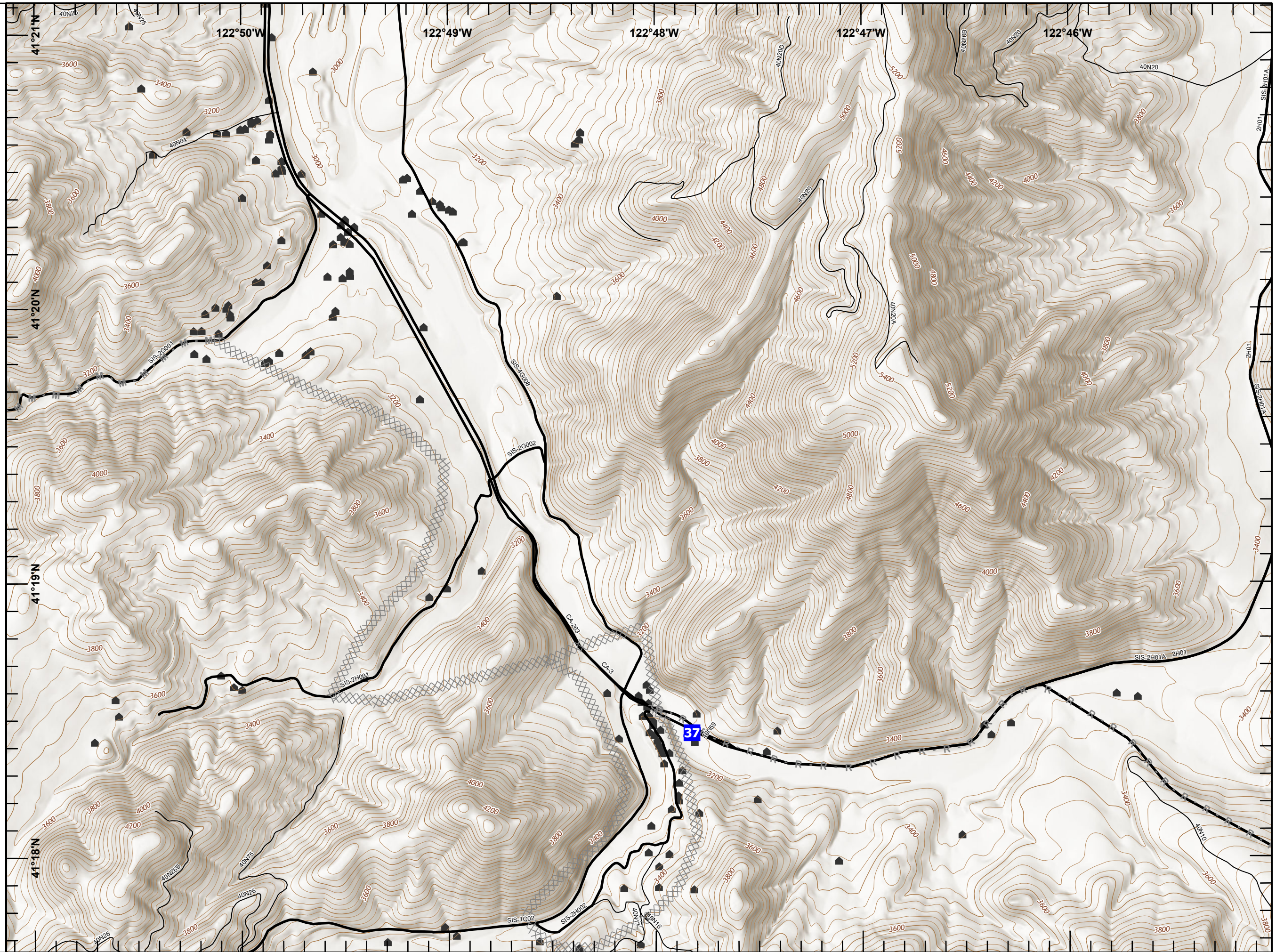

IAP Map

River Complex

CA-KNF-006385
09/09/2021
168,520 acres

Page 8

-  Wildfire Daily Fire Perimeter
-  Division Break
-  Drop Point
-  Structure
-  Completed Dozer Line
-  Completed Hand Line
-  Completed Road as Line
-  Planned Burnout
-  Planned Dozer Line
-  Planned Hand Line
-  Planned Mixed Construction Line
-  Planned Road as Line
-  Fire Edge
-  Contained Line
-  Airboat Trail or Canoe Byway
-  Highway
-  Highway - Under Construction
-  Highway w/Median
-  Road - 4WD
-  Road - Light Duty - Dirt
-  Road - Light Duty - Gravel
-  Road - Light Duty - Paved
-  Road - Light Duty - Unspecified Composition
-  Road - Unimproved
-  Major Highways
-  Highways
-  Major Roads
-  Local Streets
-  Ramps, Traffic Circles, Connecting Roads
-  Ferry Crossing

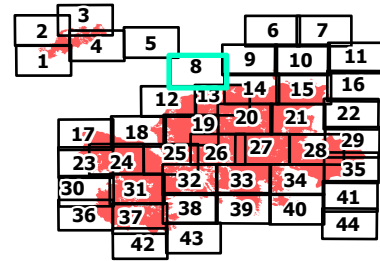

0 0.2 0.5 Miles

Last Updated: 9/9/2021 01:39

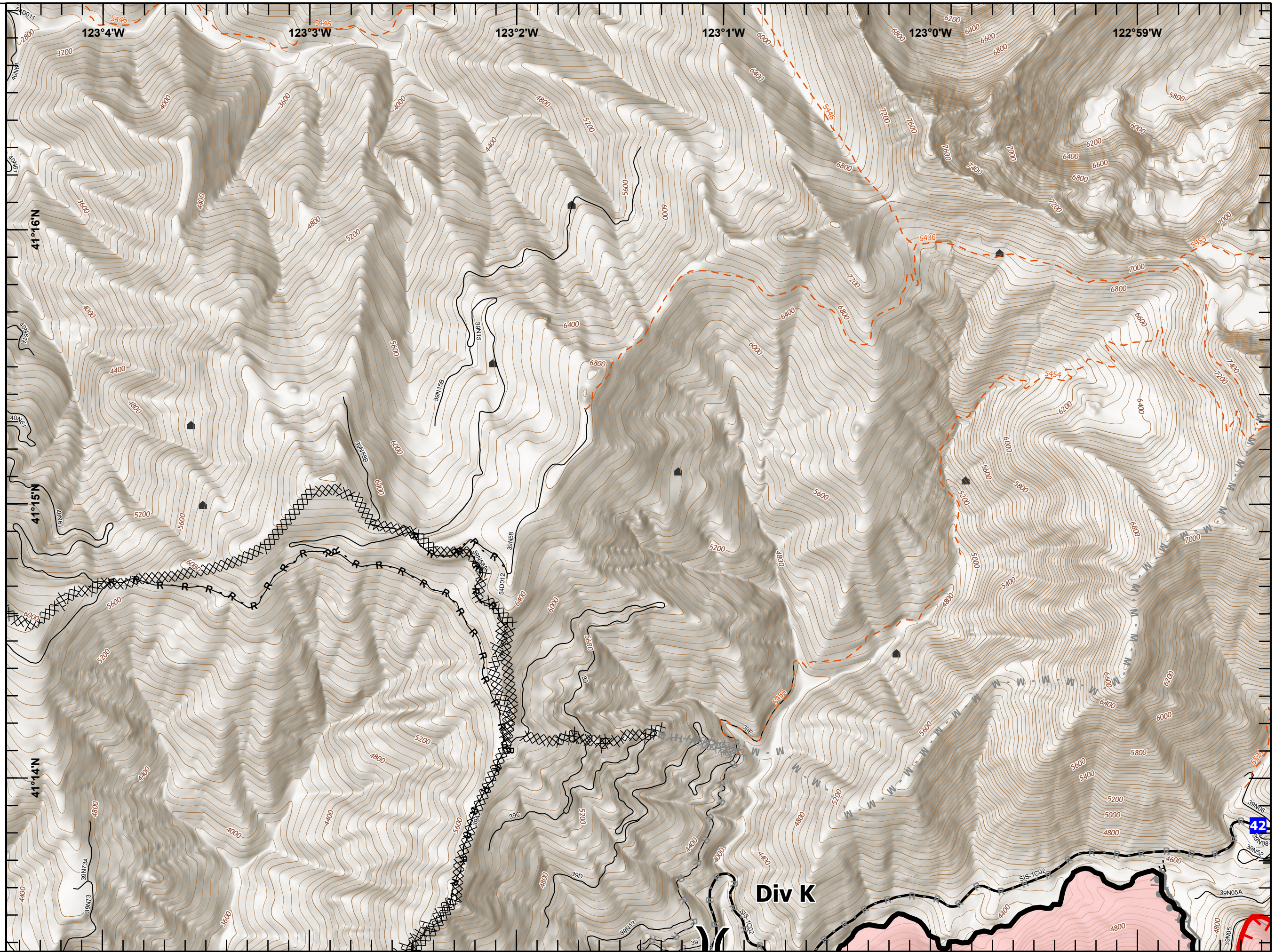

IAP Map

River Complex

CA-KNF-006385
09/09/2021
168,520 acres

Page 9

- Wildfire Daily Fire Perimeter
- Structure
- Completed Dozer Line
- Planned Dozer Line
- Planned Mixed Construction Line
- Planned Road as Line
- Fire Edge
- Airboat Trail or Canoe Byway
- Highway
- Highway - Under Construction
- Highway w/Median
- Road - 4WD
- Road - Light Duty - Dirt
- Road - Light Duty - Gravel
- Road - Light Duty - Paved
- Road - Light Duty - Unspecified Composition
- Road - Unimproved
- Major Highways
- Highways
- Major Roads
- Local Streets
- Ramps, Traffic Circles, Connecting Roads
- Ferry Crossing
- Alleys, Driveways, Walkways
- Railroad
- Pipeline
- Perennial Stream
- Canal/Ditch
- Coastline
- Underground Conduit

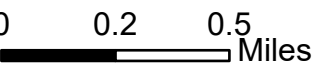
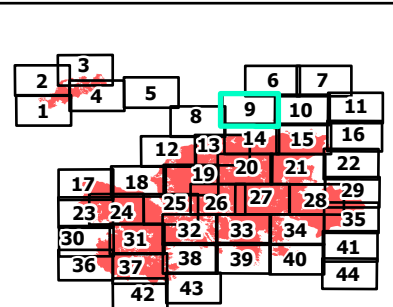

Last Updated: 9/9/2021 01:39

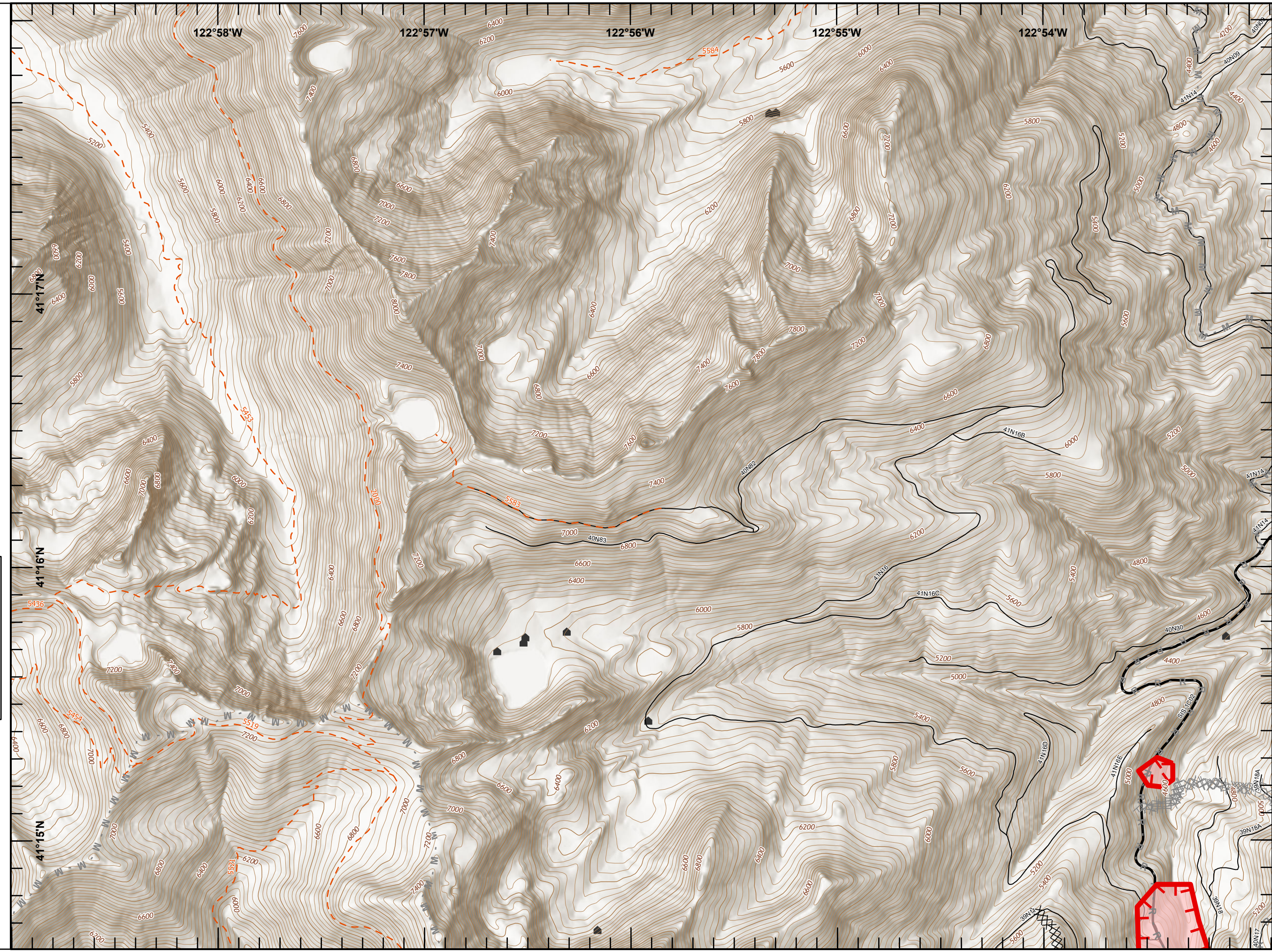

IAP Map

River Complex

CA-KNF-006385
09/09/2021
168,520 acres

Page 10

- Wildfire Daily Fire Perimeter
- Structure
- Completed Dozer Line
- Completed Hand Line
- Completed Road as Line
- Planned Dozer Line
- Planned Mixed Construction Line
- Planned Road as Line
- Fire Edge
- Airboat Trail or Canoe Byway
- Highway
- Highway - Under Construction
- Highway w/Median
- Road - 4WD
- Road - Light Duty - Dirt
- Road - Light Duty - Gravel
- Road - Light Duty - Paved
- Road - Light Duty - Unspecified Composition
- Road - Unimproved
- Major Highways
- Highways
- Major Roads
- Local Streets
- Ramps, Traffic Circles, Connecting Roads
- Ferry Crossing
- Alleys, Driveways, Walkways
- Railroad
- Pipeline
- Perennial Stream
- Canal/Ditch

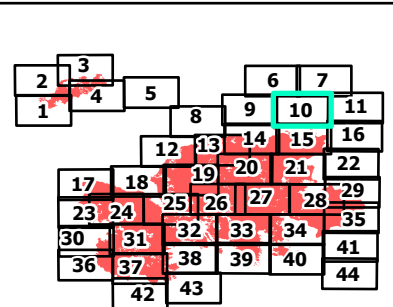

0 0.2 0.5 Miles

Last Updated: 9/9/2021 01:39

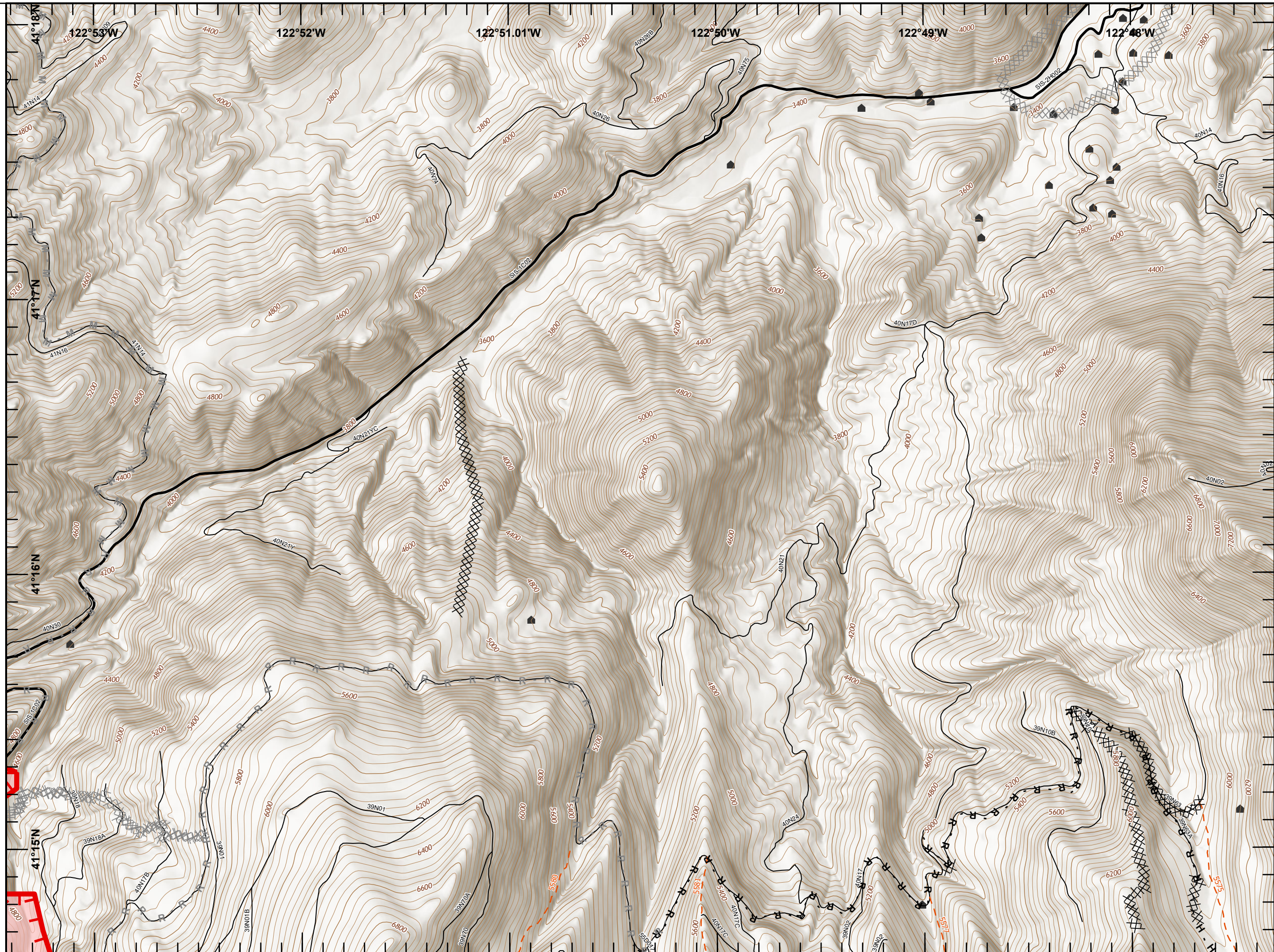

IAP Map

River Complex

CA-KNF-006385
09/09/2021
168,520 acres

Page 11

- Drop Point
- ▲ Structure
- ✕ Completed Dozer Line
- R Completed Road as Line
- ✕ Planned Dozer Line
- H Planned Hand Line
- R Planned Road as Line
- Trail
- Airboat Trail or Canoe Byway
- Highway
- Highway - Under Construction
- Highway w/Median
- Road - 4WD
- Road - Light Duty - Dirt
- Road - Light Duty - Gravel
- Road - Light Duty - Paved
- Road - Light Duty - Unspecified Composition
- Road - Unimproved
- Major Highways
- Highways
- Major Roads
- Local Streets
- Ramps, Traffic Circles, Connecting Roads
- Ferry Crossing
- Alleys, Driveways, Walkways
- Railroad
- Pipeline
- Perennial Stream
- Canal/Ditch
- Coastline

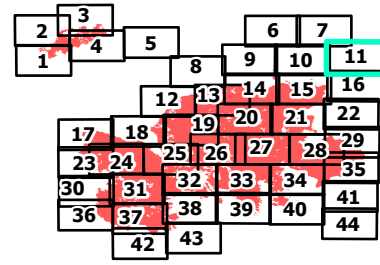

0 0.2 0.5 Miles

Last Updated: 9/9/2021 01:39

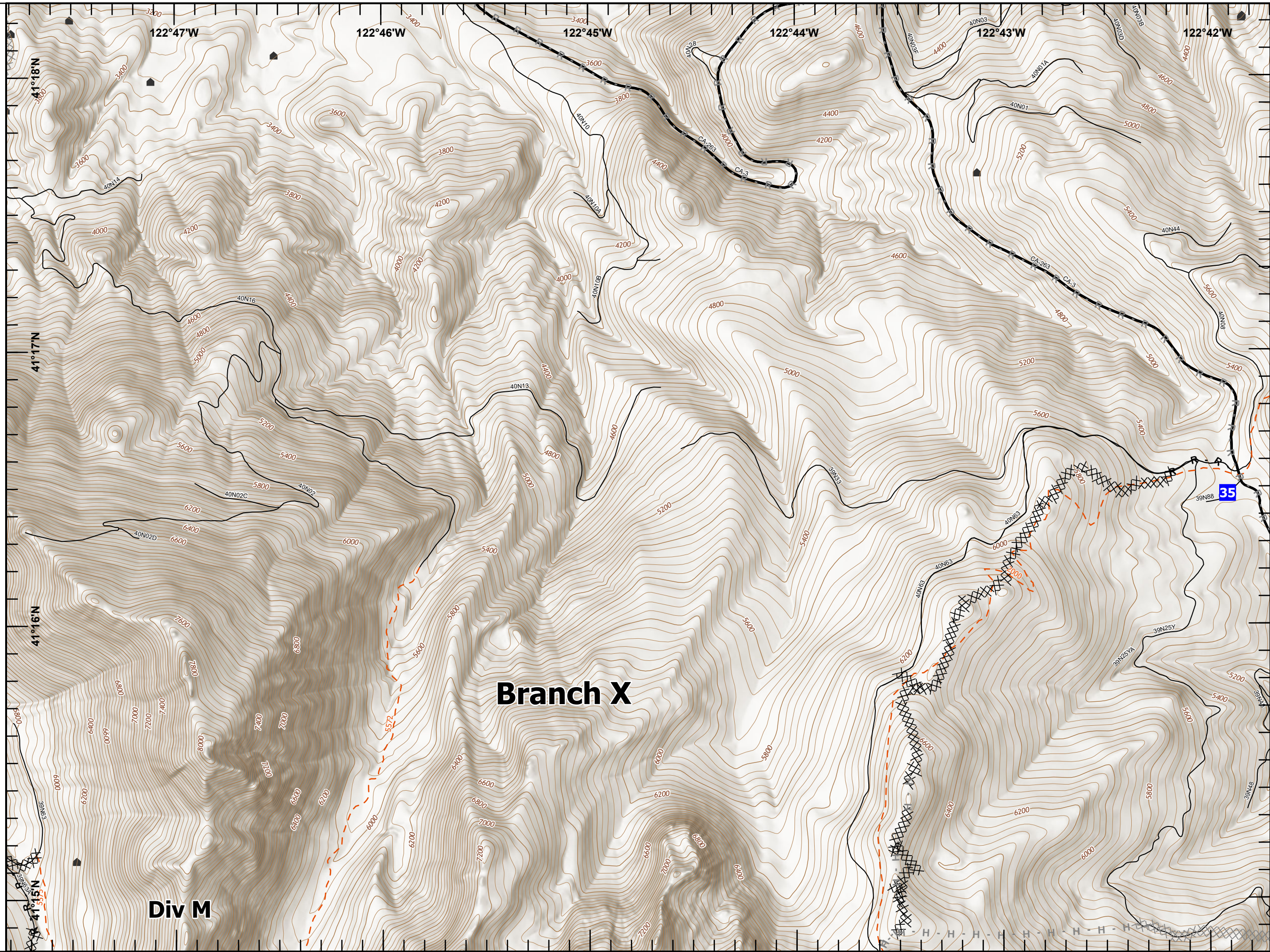

IAP Map

River Complex

CA-KNF-006385
09/09/2021
168,520 acres

Page 12

- Wildfire Daily Fire Perimeter
- Drop Point
- Structure
- Completed Dozer Line
- Completed Hand Line
- Completed Road as Line
- Planned Dozer Line
- Planned Road as Line
- Contained Line
- Airboat Trail or Canoe Byway
- Highway
- Highway - Under Construction
- Highway w/Median
- Road - 4WD
- Road - Light Duty - Dirt
- Road - Light Duty - Gravel
- Road - Light Duty - Paved
- Road - Light Duty - Unspecified Composition
- Road - Unimproved
- Major Highways
- Highways
- Major Roads
- Local Streets
- Ramps, Traffic Circles, Connecting Roads
- Ferry Crossing
- Alleys, Driveways, Walkways
- Railroad
- Pipeline
- Perennial Stream
- Canal/Ditch

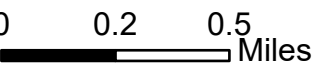
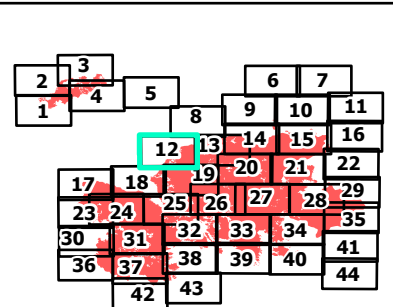

Last Updated: 9/9/2021 01:39

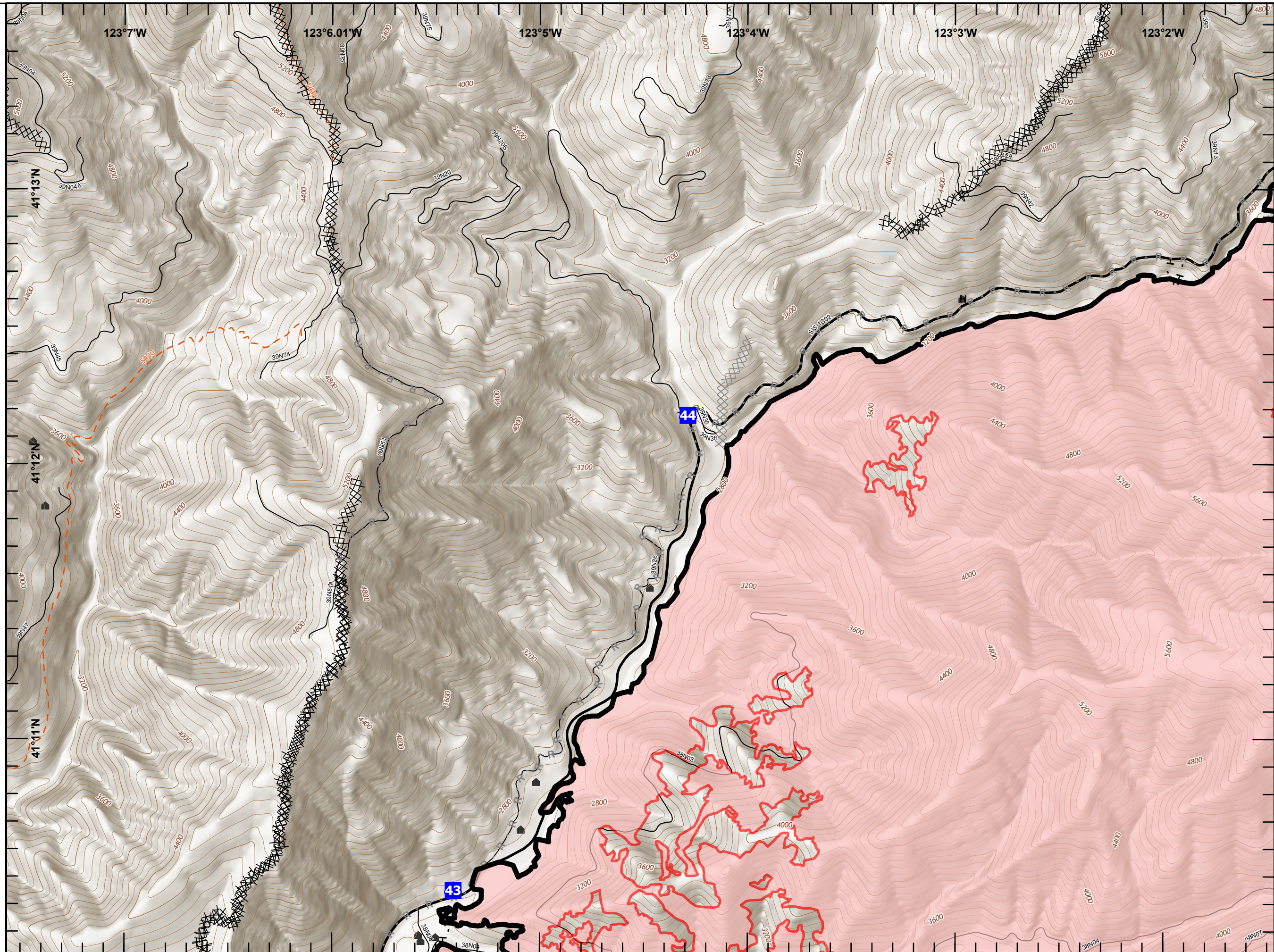

IAP Map River Complex

CA-KNF-006385
09/09/2021
168,520 acres

Page 13

- Wildfire Daily Fire Perimeter
- Division Break
- Drop Point
- Structure
- Completed Hand Line
- Completed Road as Line
- Planned Burnout
- Planned Hand Line
- Planned Road as Line
- Planned Secondary Line
- Fire Edge
- Contained Line
- Trail
- Airboat Trail or Canoe Byway
- Highway
- Highway - Under Construction
- Highway w/Median
- Road - 4WD
- Road - Light Duty - Dirt
- Road - Light Duty - Gravel
- Road - Light Duty - Paved
- Road - Light Duty - Unspecified Composition
- Road - Unimproved
- Major Highways
- Highways
- Major Roads
- Local Streets
- Ramps, Traffic Circles, Connecting Roads
- Ferry Crossing
- Alleys, Driveways, Walkways

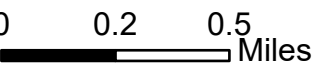
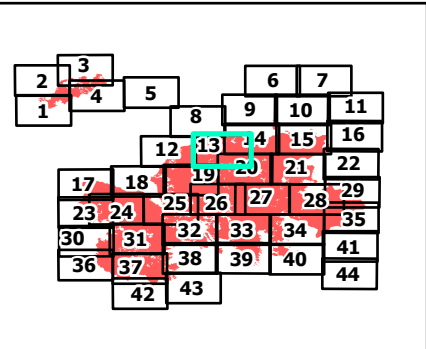

Last Updated: 9/9/2021 01:39

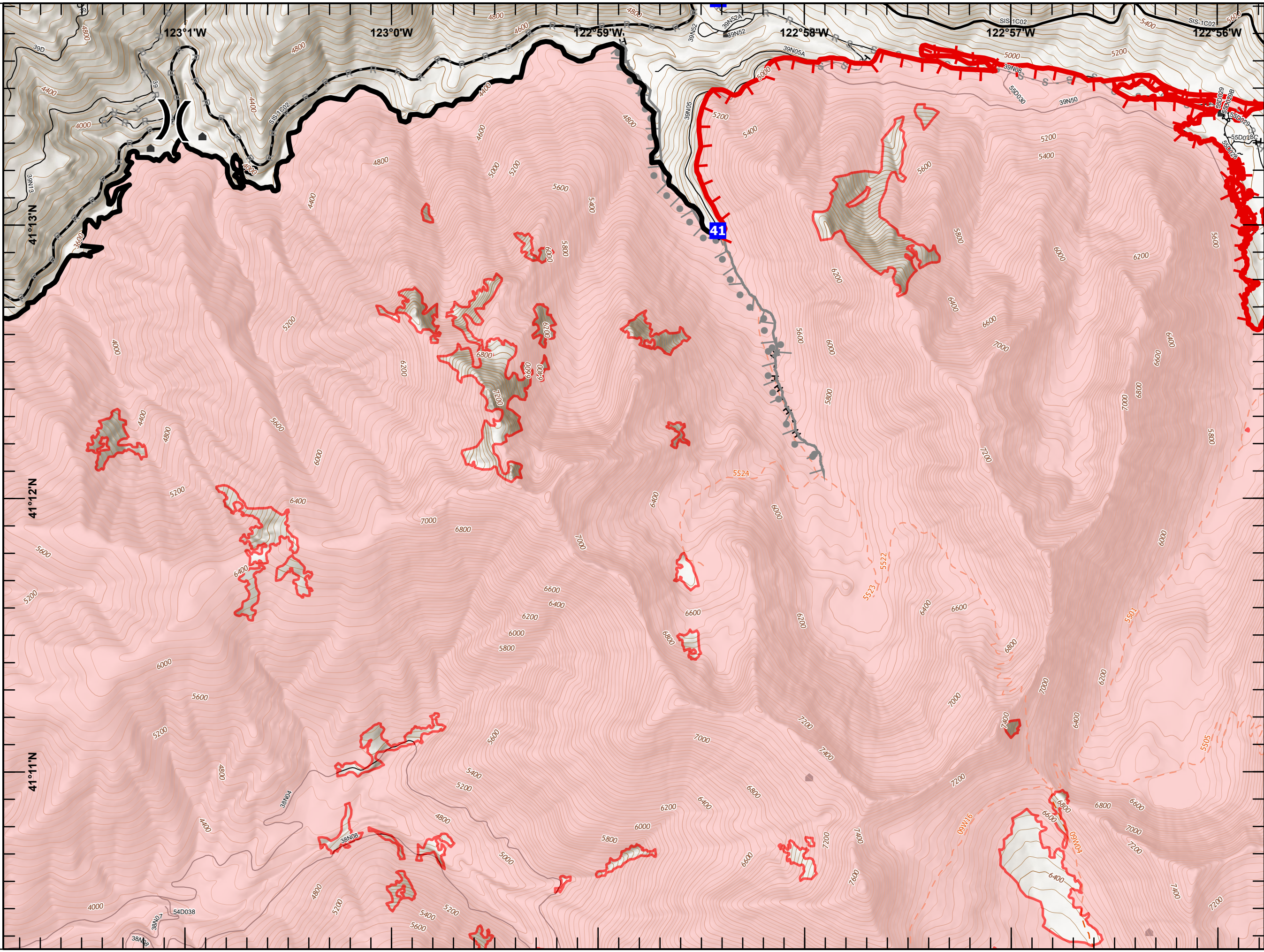

IAP Map

River Complex

CA-KNF-006385
09/09/2021
168,520 acres

Page 14

- Wildfire Daily Fire Perimeter
- Drop Point
- Structure
- Completed Dozer Line
- Completed Hand Line
- Completed Road as Line
- Planned Burnout
- Planned Hand Line
- Planned Mixed Construction Line
- Planned Road as Line
- Planned Secondary Line
- Fire Edge
- Contained Line
- Trail
- Airboat Trail or Canoe Byway
- Highway
- Highway - Under Construction
- Highway w/Median
- Road - 4WD
- Road - Light Duty - Dirt
- Road - Light Duty - Gravel
- Road - Light Duty - Paved
- Road - Light Duty - Unspecified Composition
- Road - Unimproved
- Major Highways
- Highways
- Major Roads
- Local Streets
- Ramps, Traffic Circles, Connecting Roads
- Ferry Crossing

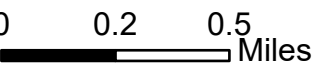
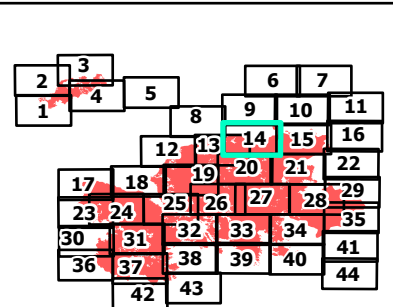

Last Updated: 9/9/2021 01:40

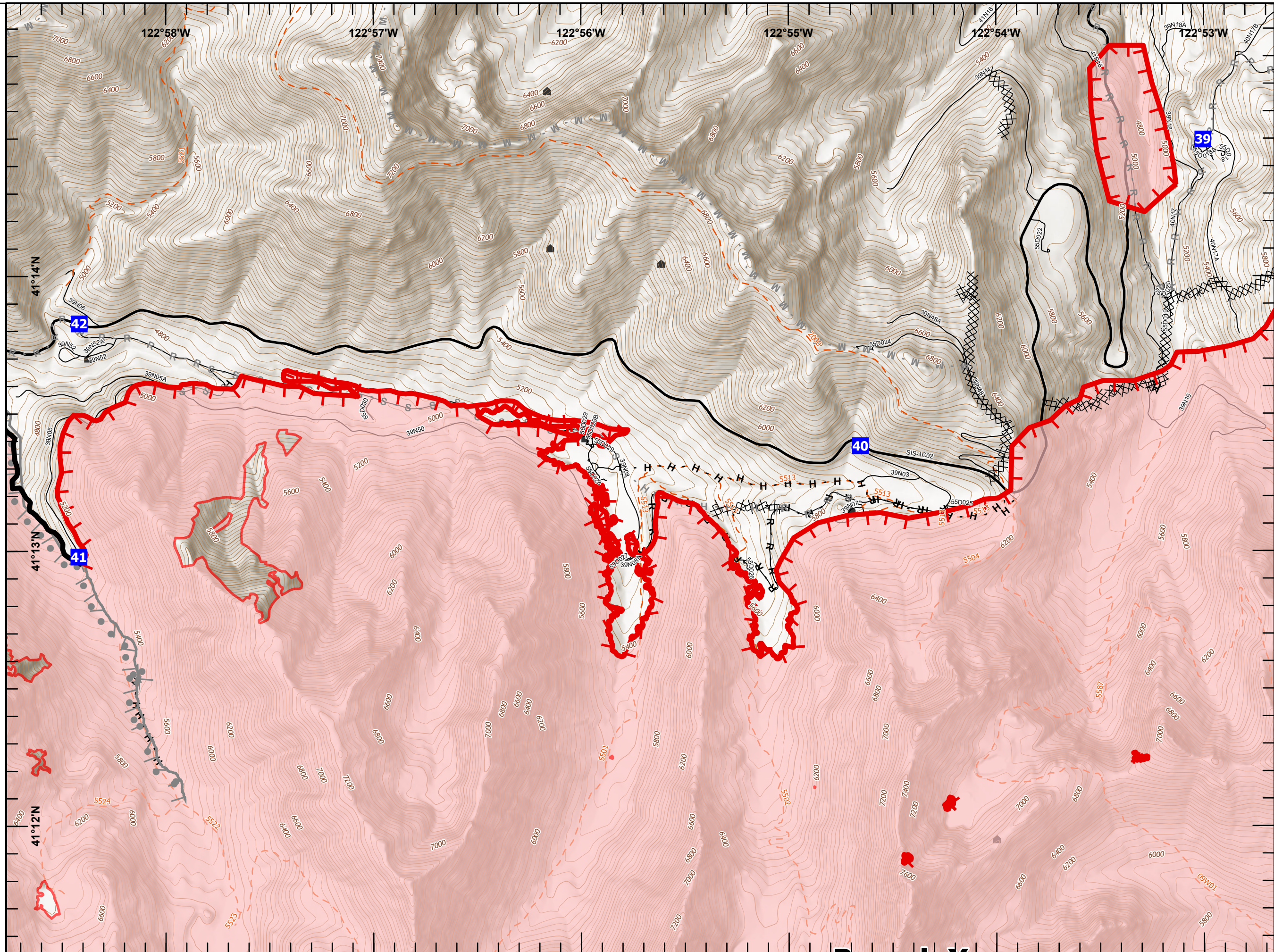

IAP Map

River Complex

CA-KNF-006385
09/09/2021
168,520 acres

Page 15

- Wildfire Daily Fire Perimeter
- Drop Point
- Structure
- Completed Dozer Line
- Completed Hand Line
- Completed Road as Line
- Planned Hand Line
- Planned Road as Line
- Fire Edge
- Trail
- Airboat Trail or Canoe Byway
- Highway
- Highway - Under Construction
- Highway w/Median
- Road - 4WD
- Road - Light Duty - Dirt
- Road - Light Duty - Gravel
- Road - Light Duty - Paved
- Road - Light Duty - Unspecified Composition
- Road - Unimproved
- Major Highways
- Highways
- Major Roads
- Local Streets
- Ramps, Traffic Circles, Connecting Roads
- Ferry Crossing
- Alleys, Driveways, Walkways
- Railroad
- Pipeline
- Perennial Stream

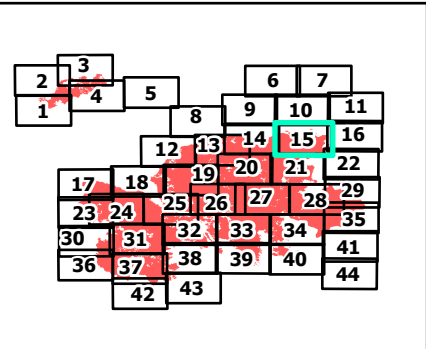

0 0.2 0.5 Miles

Last Updated: 9/9/2021 01:40

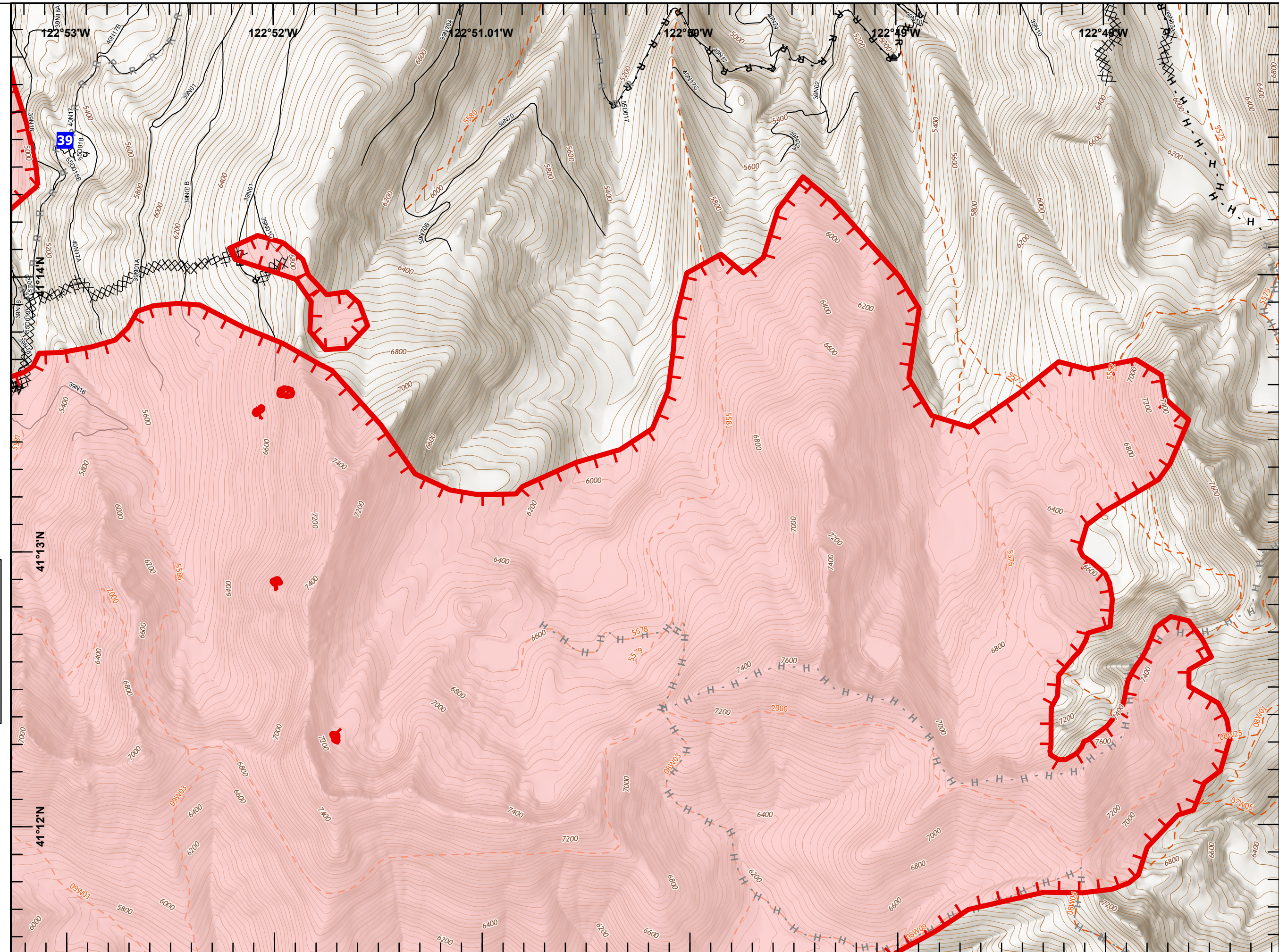

IAP Map

River Complex

CA-KNF-006385
09/09/2021
168,520 acres

Page 16

- Wildfire Daily Fire Perimeter
- Division Break
- Structure
- Completed Dozer Line
- Completed Hand Line
- Completed Road as Line
- Planned Dozer Line
- Planned Hand Line
- Fire Edge
- Trail
- Airboat Trail or Canoe Byway
- Highway
- Highway - Under Construction
- Highway w/Median
- Road - 4WD
- Road - Light Duty - Dirt
- Road - Light Duty - Gravel
- Road - Light Duty - Paved
- Road - Light Duty - Unspecified Composition
- Road - Unimproved
- Major Highways
- Highways
- Major Roads
- Local Streets
- Ramps, Traffic Circles, Connecting Roads
- Ferry Crossing
- Alleys, Driveways, Walkways
- Railroad
- Pipeline
- Perennial Stream

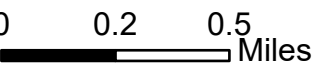
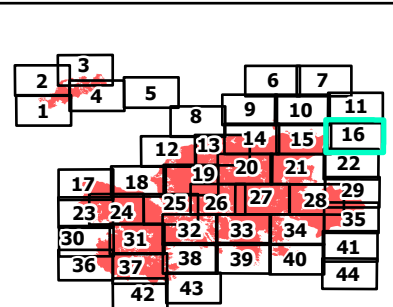

Last Updated: 9/9/2021 01:40

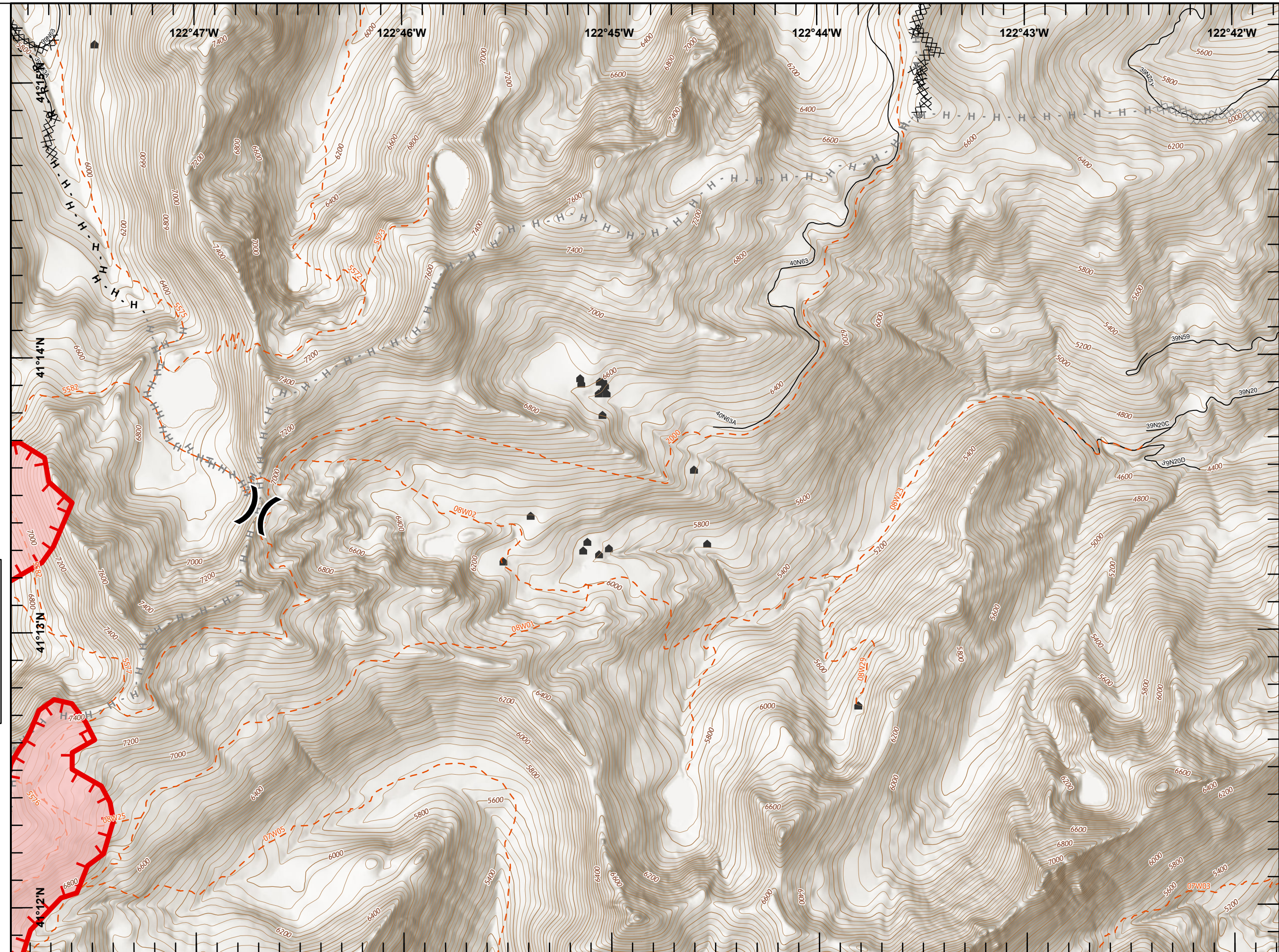

IAP Map

River Complex

CA-KNF-006385
09/09/2021
168,520 acres

Page 17

- Wildfire Daily Fire Perimeter
- Drop Point
- Structure
- Completed Hand Line
- Completed Road as Line
- Planned Mixed Construction Line
- Planned Road as Line
- Fire Edge
- Contained Line
- Airboat Trail or Canoe Byway
- Highway
- Highway - Under Construction
- Highway w/Median
- Road - 4WD
- Road - Light Duty - Dirt
- Road - Light Duty - Gravel
- Road - Light Duty - Paved
- Road - Light Duty - Unspecified Composition
- Road - Unimproved
- Major Highways
- Highways
- Major Roads
- Local Streets
- Ramps, Traffic Circles, Connecting Roads
- Ferry Crossing
- Alleys, Driveways, Walkways
- Railroad
- Pipeline
- Perennial Stream
- Canal/Ditch

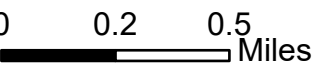
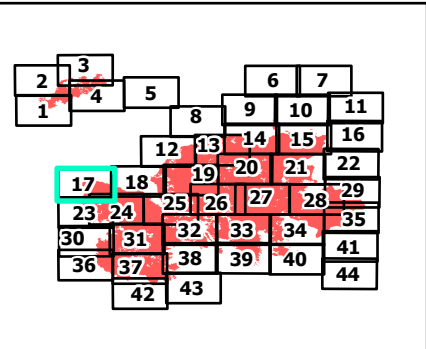

Last Updated: 9/9/2021 01:40

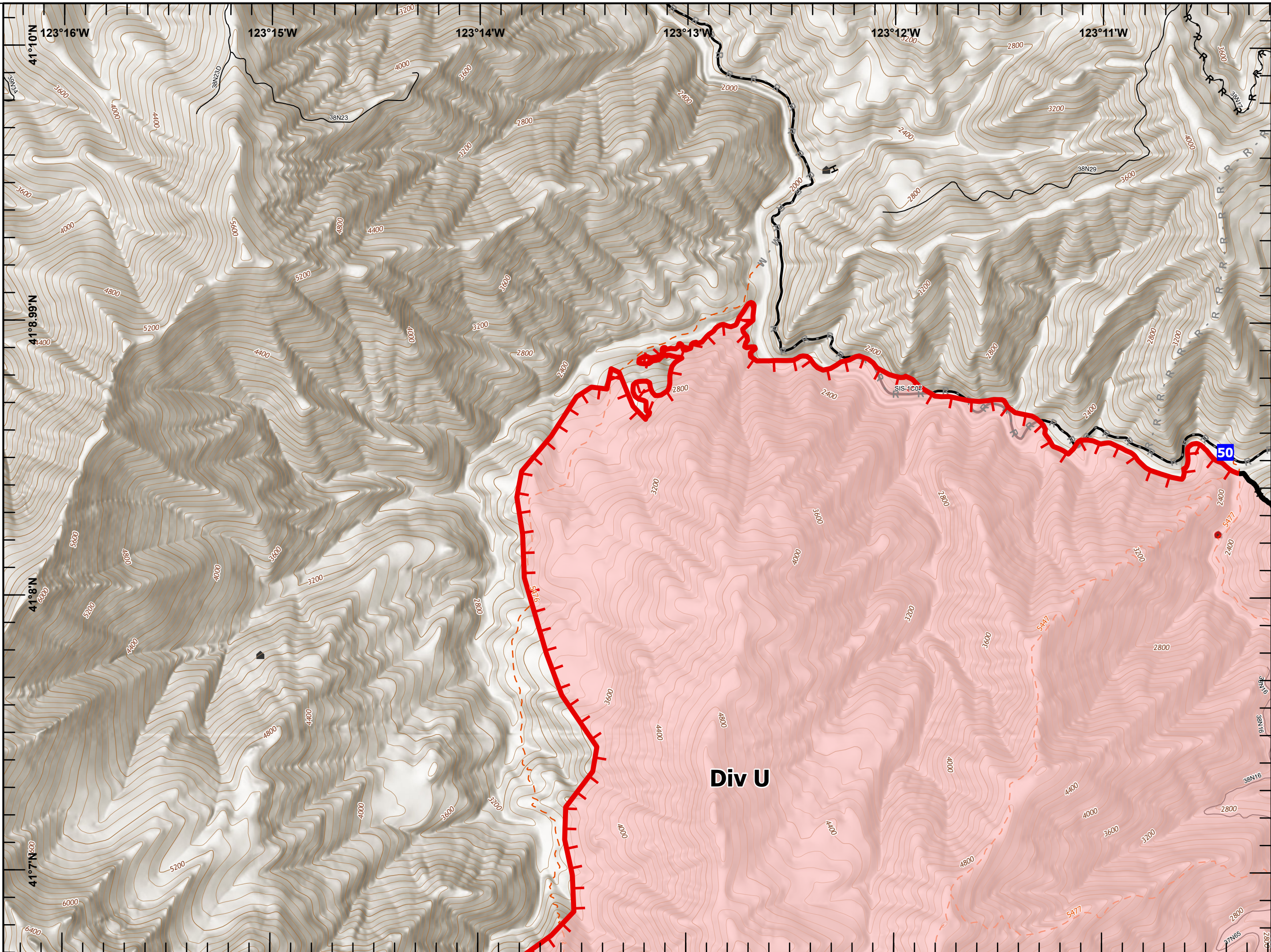

IAP Map

River Complex

CA-KNF-006385
09/09/2021
168,520 acres

Page 18

- Wildfire Daily Fire Perimeter
- Division Break
- Drop Point
- Camp
- Structure
- Completed Dozer Line
- Completed Hand Line
- Completed Road as Line
- Planned Dozer Line
- Planned Road as Line
- Planned Secondary Line
- Fire Edge
- Contained Line
- Airboat Trail or Canoe Byway
- Highway
- Highway - Under Construction
- Highway w/Median
- Road - 4WD
- Road - Light Duty - Dirt
- Road - Light Duty - Gravel
- Road - Light Duty - Paved
- Road - Light Duty - Unspecified Composition
- Road - Unimproved
- Major Highways
- Highways
- Major Roads
- Local Streets
- Ramps, Traffic Circles, Connecting Roads
- Ferry Crossing
- Alleys, Driveways, Walkways

2	3		6	7		
1	4	5				
		8	9	10	11	
	12	13	14	15	16	
17	18	19	20	21	22	
23	24	25	26	27	28	29
30	31	32	33	34	35	
36	37	38	39	40	41	
	42	43			44	



0 0.2 0.5 Miles

Last Updated: 9/9/2021 01:40

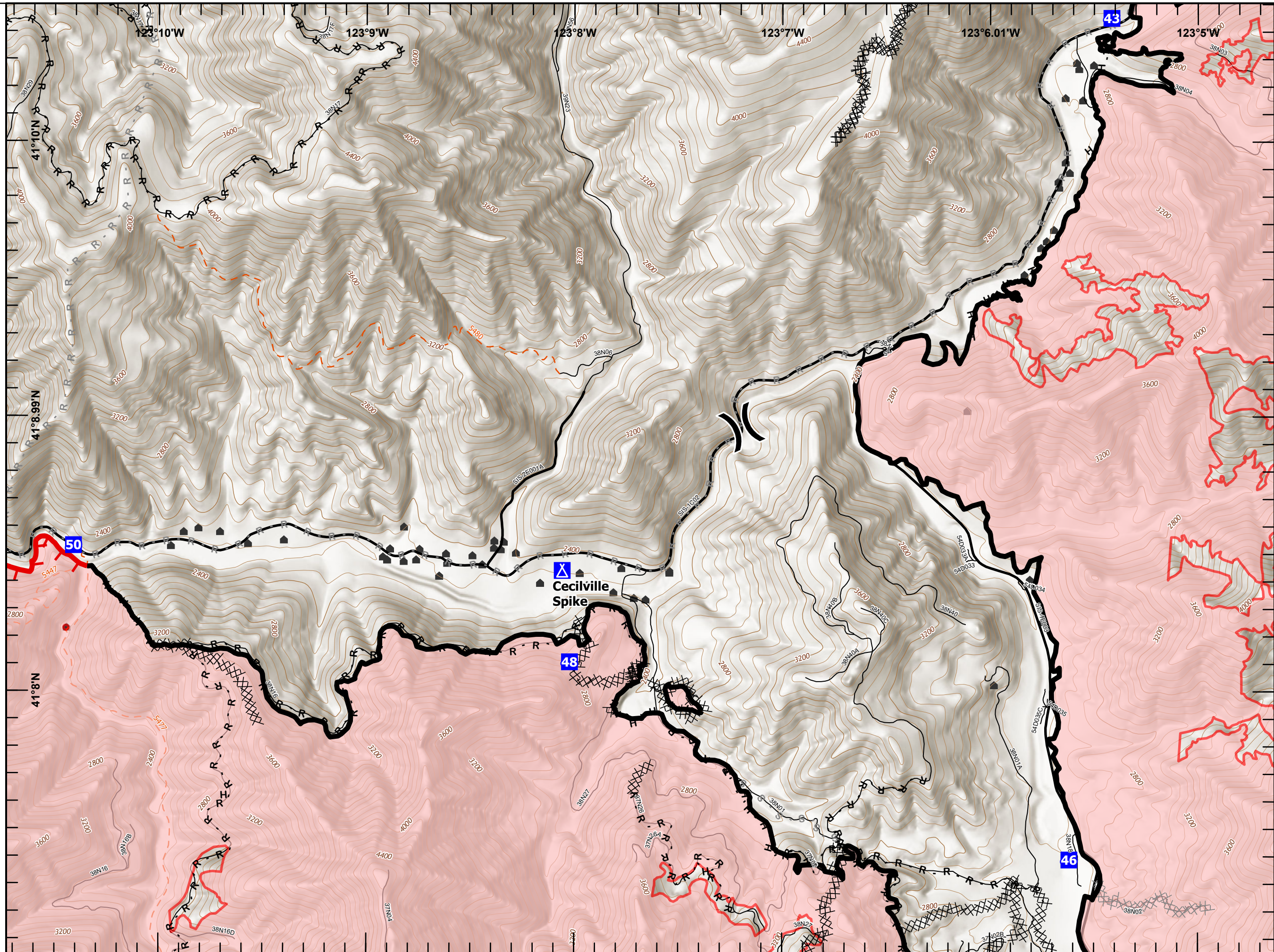

IAP Map

River Complex

CA-KNF-006385
09/09/2021
168,520 acres

Page 19

- Wildfire Daily Fire Perimeter
- Structure
- Planned Dozer Line
- Planned Road as Line
- Contained Line
- Airboat Trail or Canoe Byway
- Highway
- Highway - Under Construction
- Highway w/Median
- Road - 4WD
- Road - Light Duty - Dirt
- Road - Light Duty - Gravel
- Road - Light Duty - Paved
- Road - Light Duty - Unspecified Composition
- Road - Unimproved
- Major Highways
- Highways
- Major Roads
- Local Streets
- Ramps, Traffic Circles, Connecting Roads
- Ferry Crossing
- Alleys, Driveways, Walkways
- Railroad
- Pipeline
- Perennial Stream
- Canal/Ditch
- Coastline
- Underground Conduit
- Underground Pipeline
- Intermittent Stream

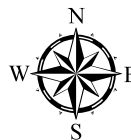
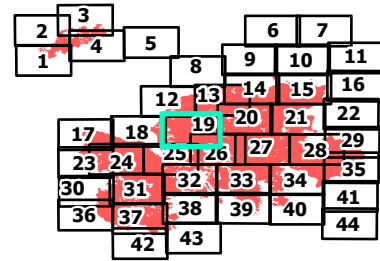

0 0.2 0.5 Miles

Last Updated: 9/9/2021 01:40

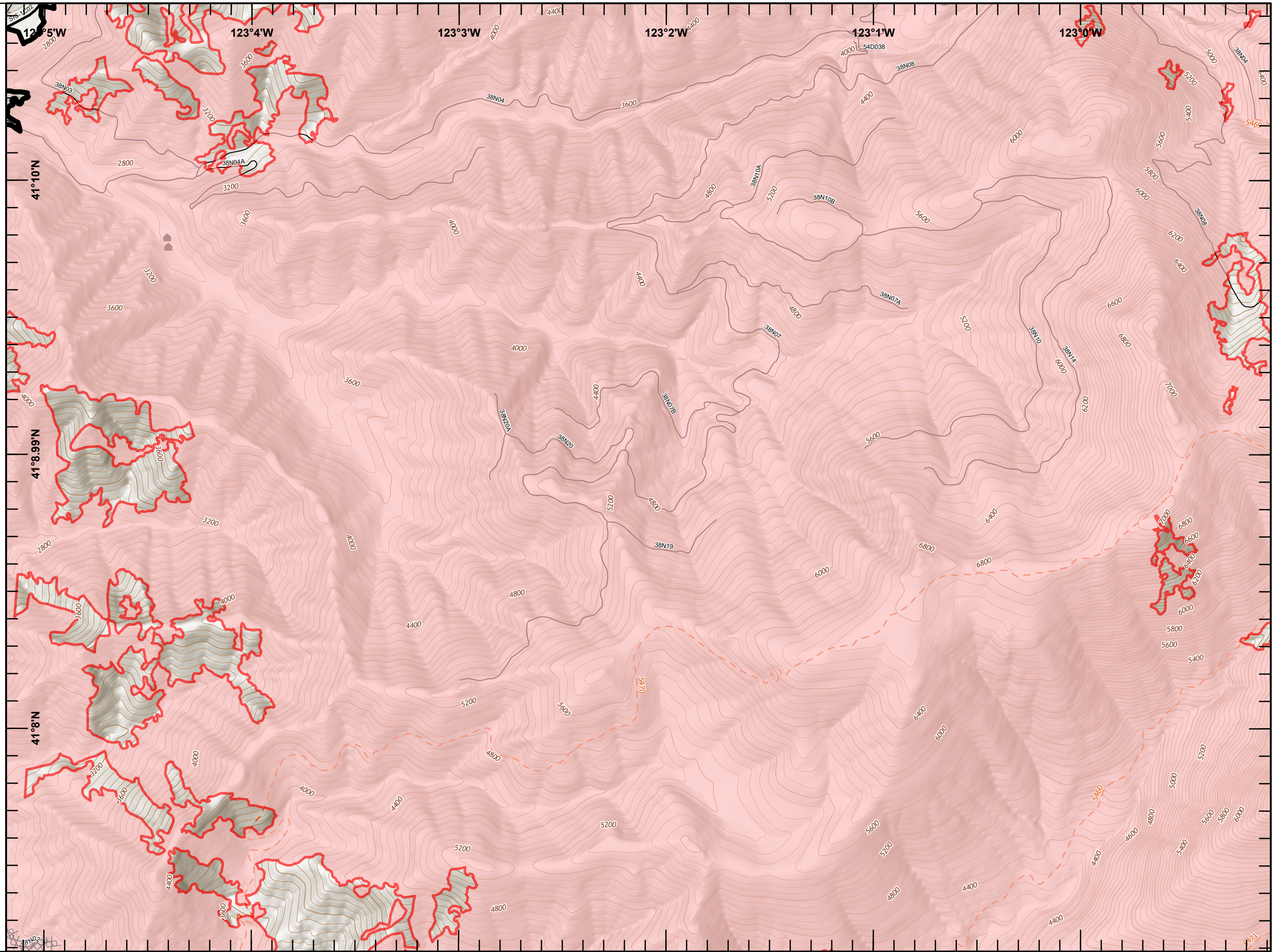

IAP Map

River Complex

CA-KNF-006385
09/09/2021
168,520 acres

Page 20

- Wildfire Daily Fire Perimeter
- Structure
- Trail
- Airboat Trail or Canoe Byway
- Highway
- Highway - Under Construction
- Highway w/Median
- Road - 4WD
- Road - Light Duty - Dirt
- Road - Light Duty - Gravel
- Road - Light Duty - Paved
- Road - Light Duty - Unspecified Composition
- Road - Unimproved
- Major Highways
- Highways
- Major Roads
- Local Streets
- Ramps, Traffic Circles, Connecting Roads
- Ferry Crossing
- Alleys, Driveways, Walkways
- Railroad
- Pipeline
- Perennial Stream
- Canal/Ditch
- Coastline
- Underground Conduit
- Underground Pipeline
- Intermittent Stream
- Reference point

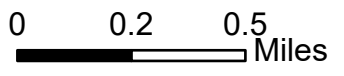
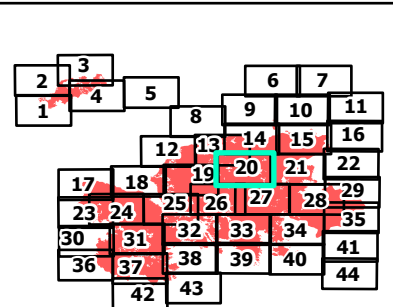

Last Updated: 9/9/2021 01:40

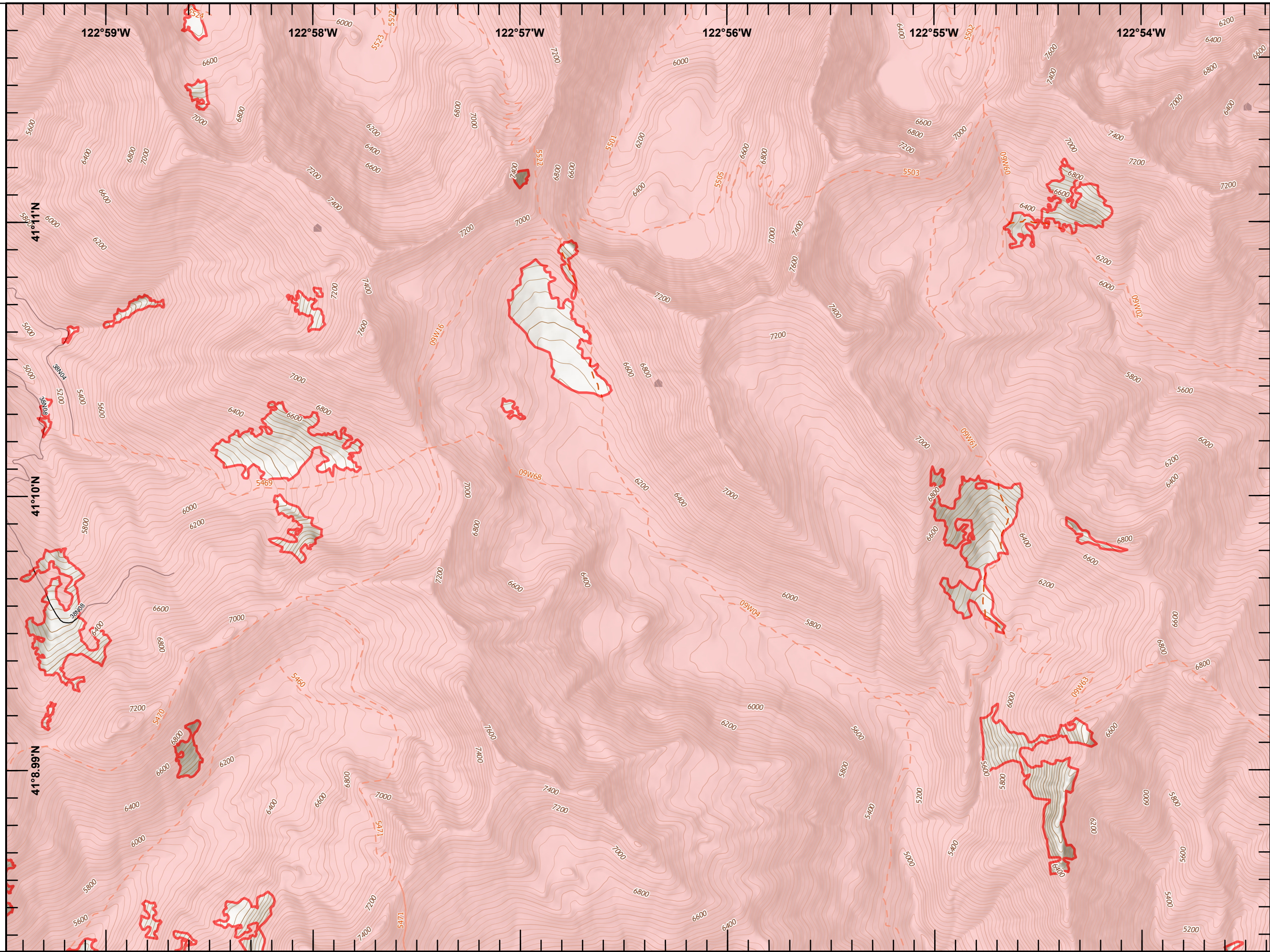

IAP Map

River Complex

CA-KNF-006385
09/09/2021
168,520 acres

Page 21

- Wildfire Daily Fire Perimeter
- Structure
- Planned Hand Line
- Fire Edge
- Contained Line
- Trail
- Airboat Trail or Canoe Byway
- Highway
- Highway - Under Construction
- Highway w/Median
- Road - 4WD
- Road - Light Duty - Dirt
- Road - Light Duty - Gravel
- Road - Light Duty - Paved
- Road - Light Duty - Unspecified Composition
- Road - Unimproved
- Major Highways
- Highways
- Major Roads
- Local Streets
- Ramps, Traffic Circles, Connecting Roads
- Ferry Crossing
- Alleys, Driveways, Walkways
- Railroad
- Pipeline
- Perennial Stream
- Canal/Ditch
- Coastline
- Underground Conduit
- Underground Pipeline

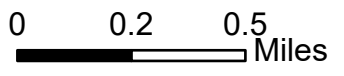
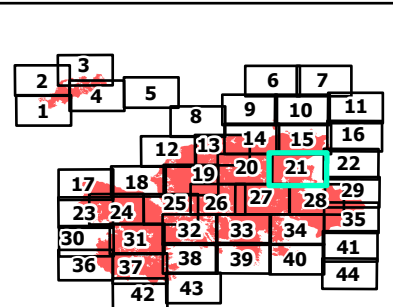

Last Updated: 9/9/2021 01:41

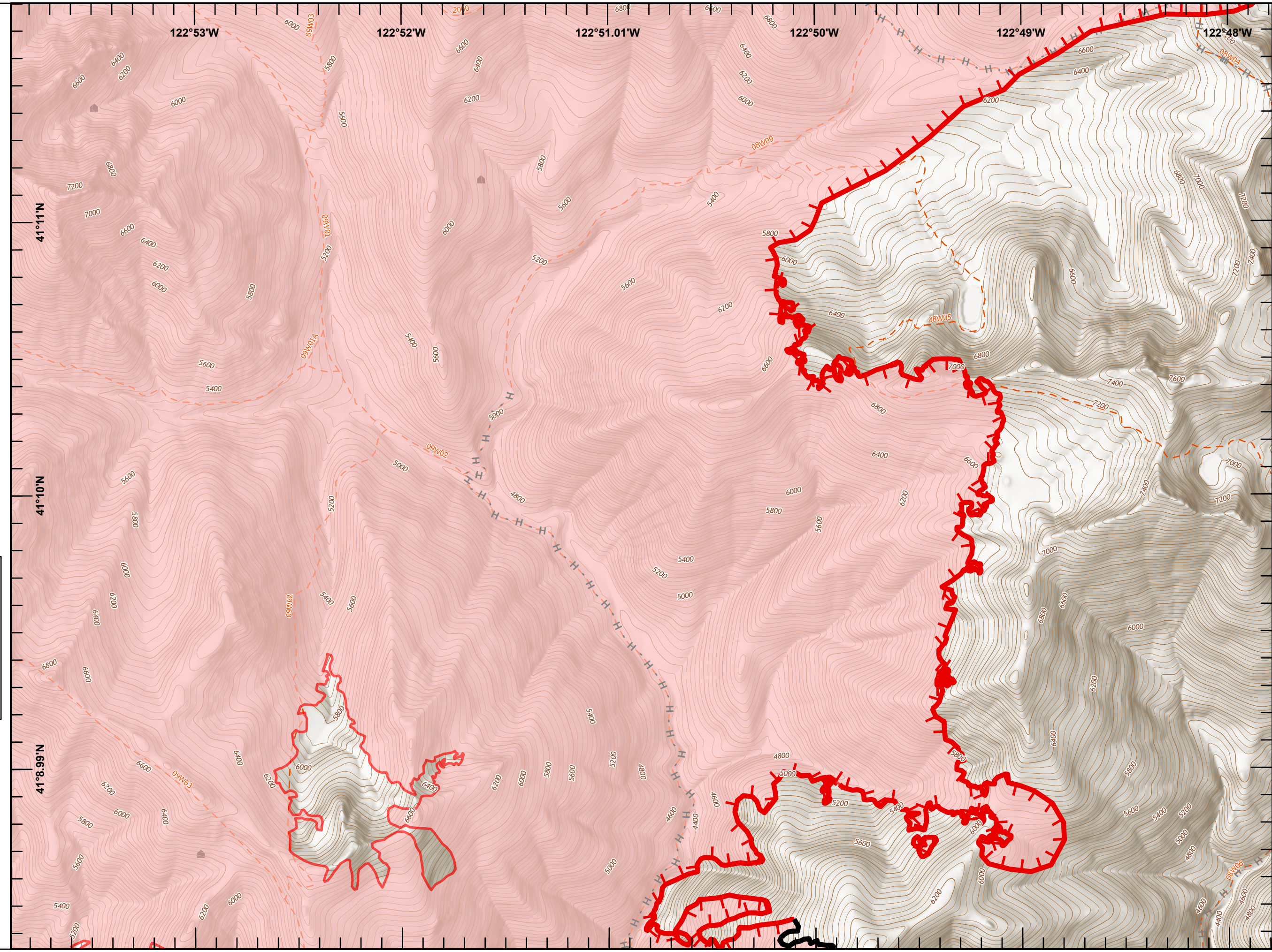

IAP Map

River Complex

CA-KNF-006385
09/09/2021
168,520 acres

Page 22

- Wildfire Daily Fire Perimeter
- Structure
- Completed Dozer Line
- Planned Hand Line
- Fire Edge
- Trail
- Airboat Trail or Canoe Byway
- Highway
- Highway - Under Construction
- Highway w/Median
- Road - 4WD
- Road - Light Duty - Dirt
- Road - Light Duty - Gravel
- Road - Light Duty - Paved
- Road - Light Duty - Unspecified Composition
- Road - Unimproved
- Major Highways
- Highways
- Major Roads
- Local Streets
- Ramps, Traffic Circles, Connecting Roads
- Ferry Crossing
- Alleys, Driveways, Walkways
- Railroad
- Pipeline
- Perennial Stream
- Canal/Ditch
- Coastline
- Underground Conduit
- Underground Pipeline

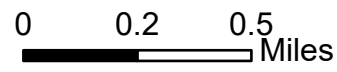
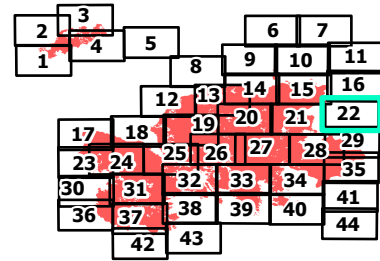

Last Updated: 9/9/2021 01:41

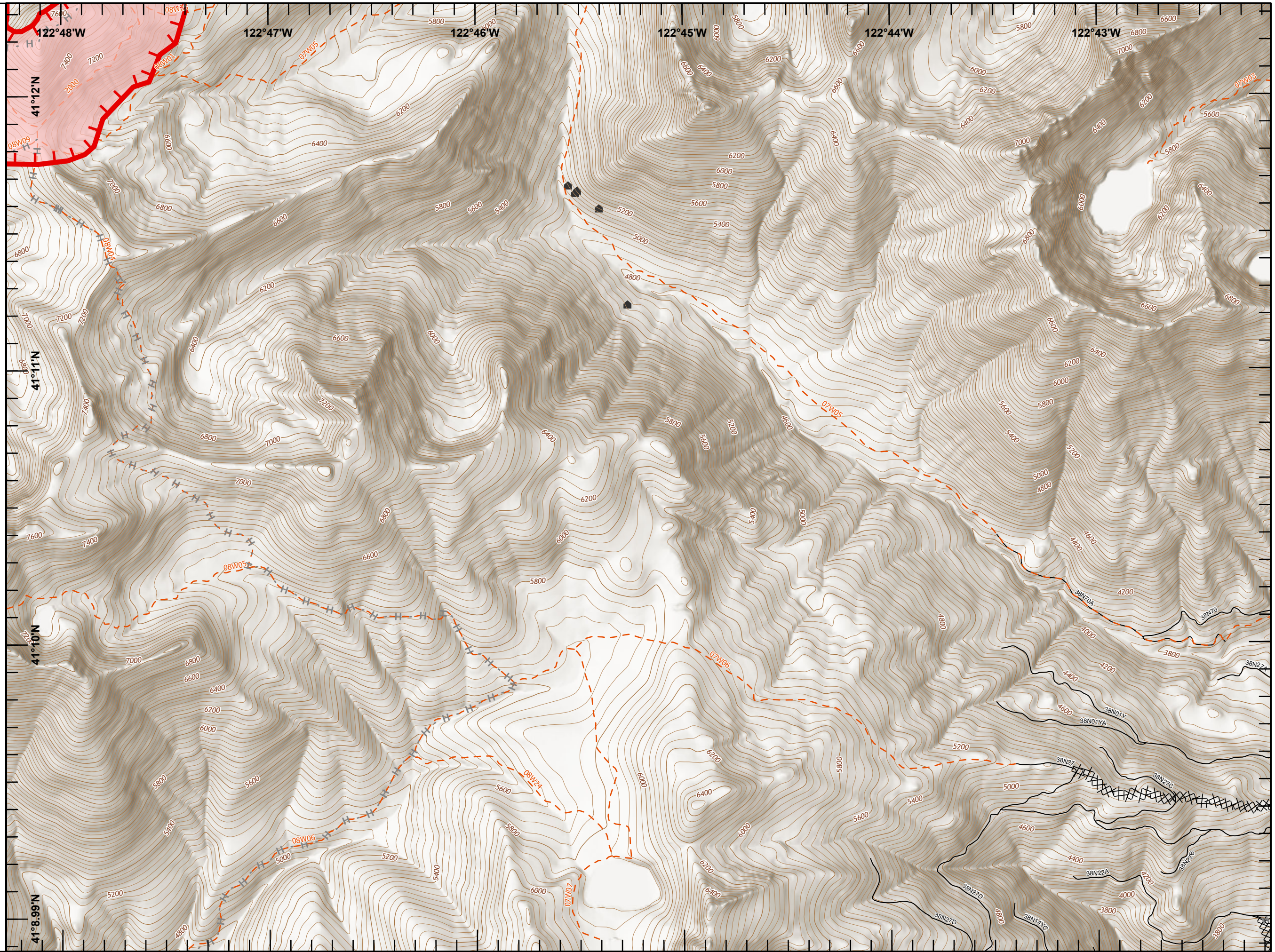

IAP Map

River Complex

CA-KNF-006385
09/09/2021
168,520 acres

Page 23

- Wildfire Daily Fire Perimeter
- Branch Break
- Structure
- Fire Edge
- Trail
- Airboat Trail or Canoe Byway
- Highway
- Highway - Under Construction
- Highway w/Median
- Road - 4WD
- Road - Light Duty - Dirt
- Road - Light Duty - Gravel
- Road - Light Duty - Paved
- Road - Light Duty - Unspecified Composition
- Road - Unimproved
- Major Highways
- Highways
- Major Roads
- Local Streets
- Ramps, Traffic Circles, Connecting Roads
- Ferry Crossing
- Alleys, Driveways, Walkways
- Railroad
- Pipeline
- Perennial Stream
- Canal/Ditch
- Coastline
- Underground Conduit
- Underground Pipeline
- Intermittent Stream

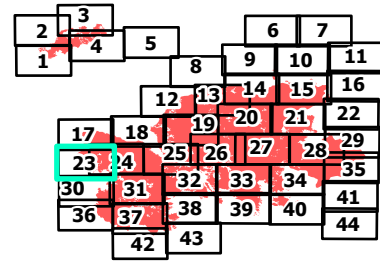

0 0.2 0.5 Miles

Last Updated: 9/9/2021 01:41

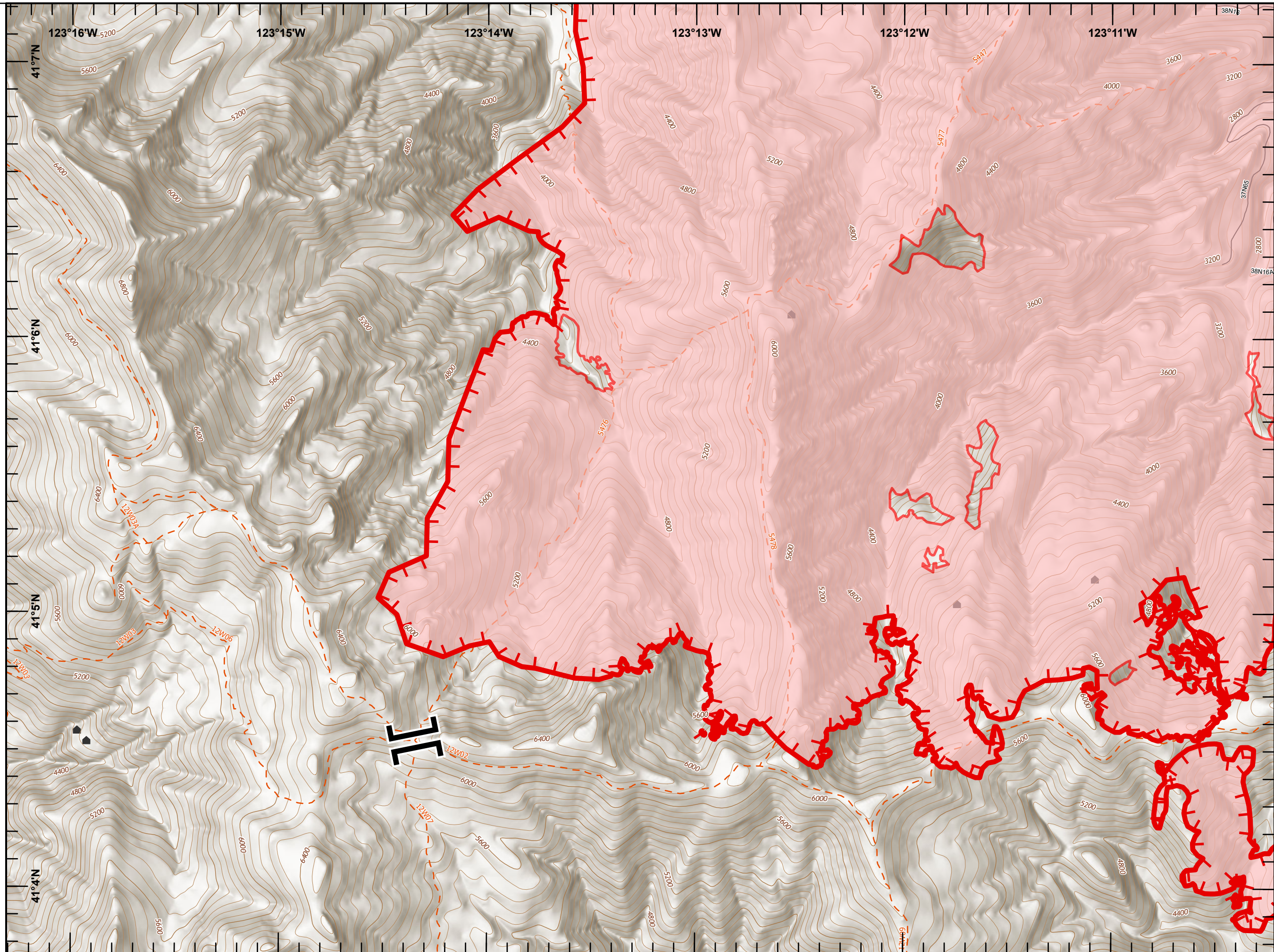

IAP Map

River Complex

CA-KNF-006385
09/09/2021
168,520 acres

Page 24

- Wildfire Daily Fire Perimeter
- Structure
- Completed Dozer Line
- Completed Hand Line
- Completed Road as Line
- Planned Secondary Line
- Fire Edge
- Contained Line
- Trail
- Airboat Trail or Canoe Byway
- Highway
- Highway - Under Construction
- Highway w/Median
- Road - 4WD
- Road - Light Duty - Dirt
- Road - Light Duty - Gravel
- Road - Light Duty - Paved
- Road - Light Duty - Unspecified Composition
- Road - Unimproved
- Major Highways
- Highways
- Major Roads
- Local Streets
- Ramps, Traffic Circles, Connecting Roads
- Ferry Crossing
- Alleys, Driveways, Walkways
- Railroad
- Pipeline
- Perennial Stream
- Canal/Ditch

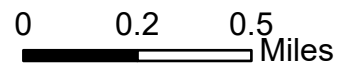
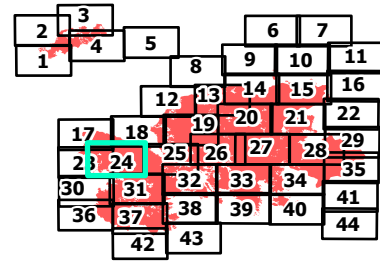

Last Updated: 9/9/2021 01:41

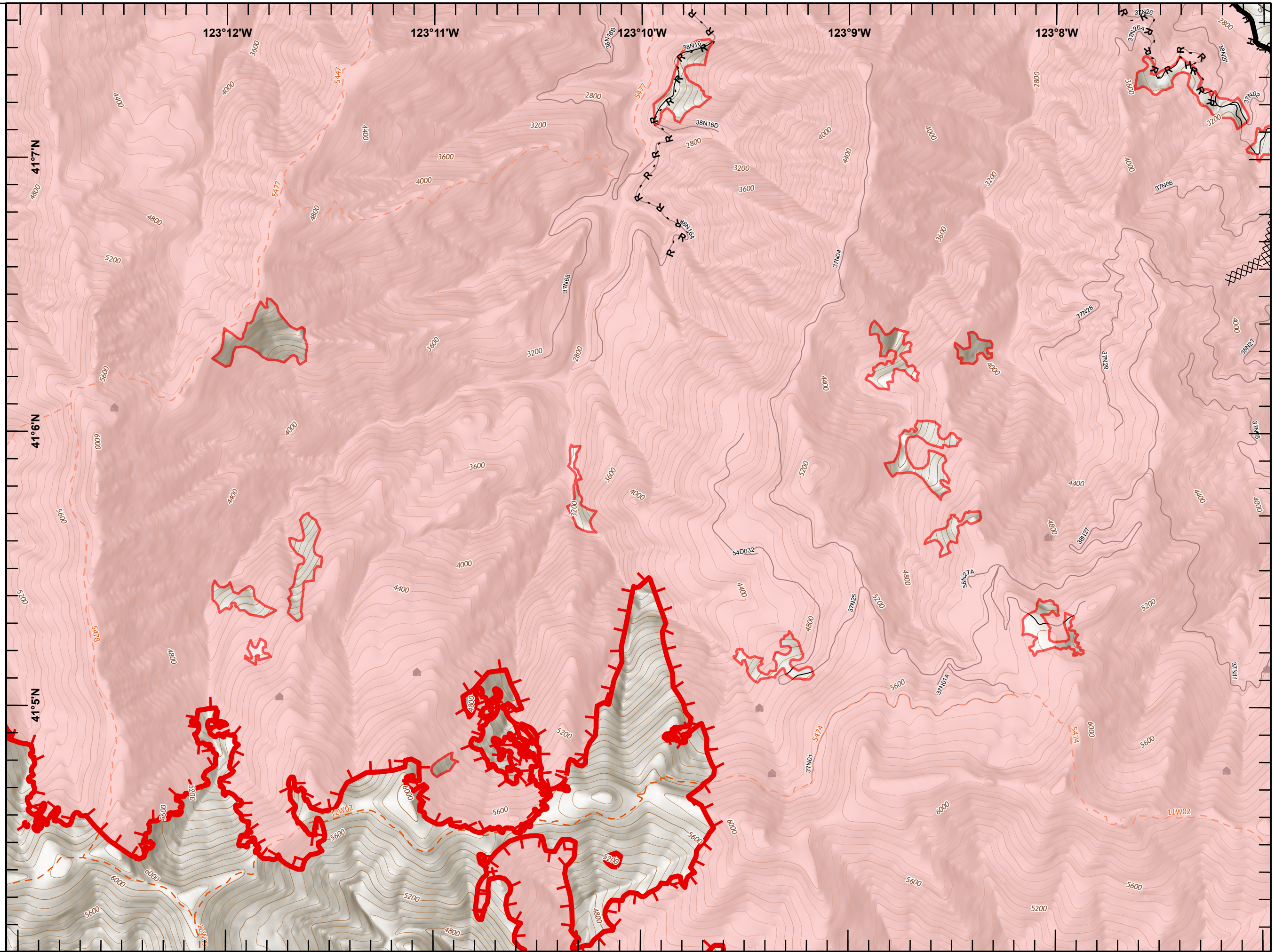

IAP Map

River Complex

CA-KNF-006385
09/09/2021
168,520 acres

Page 25

- Wildfire Daily Fire Perimeter
- Drop Point
- Structure
- Completed Dozer Line
- Completed Hand Line
- Completed Mixed Construction Line
- Completed Road as Line
- Planned Dozer Line
- Planned Hand Line
- Planned Secondary Line
- Fire Edge
- Contained Line
- Trail
- Airboat Trail or Canoe Byway
- Highway
- Highway - Under Construction
- Highway w/Median
- Road - 4WD
- Road - Light Duty - Dirt
- Road - Light Duty - Gravel
- Road - Light Duty - Paved
- Road - Light Duty - Unspecified Composition
- Road - Unimproved
- Major Highways
- Highways
- Major Roads
- Local Streets
- Ramps, Traffic Circles, Connecting Roads
- Ferry Crossing
- Alleys, Driveways, Walkways

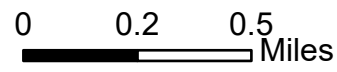
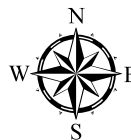
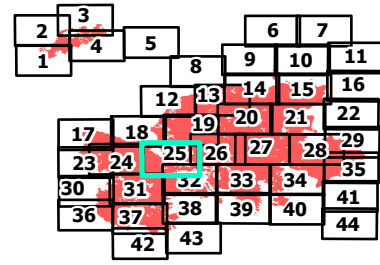

Last Updated: 9/9/2021 01:41

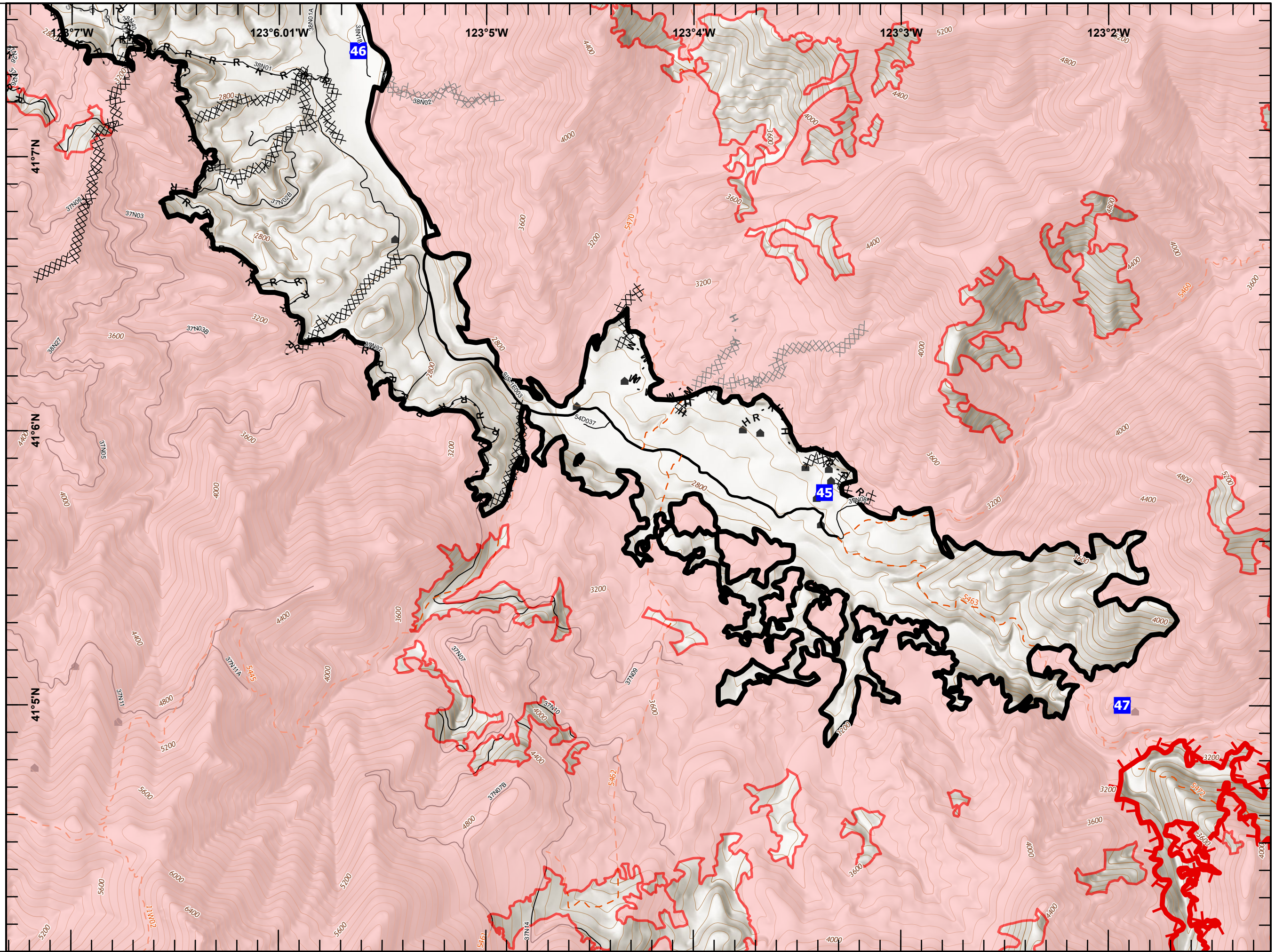

IAP Map

River Complex

CA-KNF-006385
09/09/2021
168,520 acres

Page 26

- Wildfire Daily Fire Perimeter
- Drop Point
- Structure
- Contained Line
- Trail
- Airboat Trail or Canoe Byway
- Highway
- Highway - Under Construction
- Highway w/Median
- Road - 4WD
- Road - Light Duty - Dirt
- Road - Light Duty - Gravel
- Road - Light Duty - Paved
- Road - Light Duty - Unspecified Composition
- Road - Unimproved
- Major Highways
- Highways
- Major Roads
- Local Streets
- Ramps, Traffic Circles, Connecting Roads
- Ferry Crossing
- Alleys, Driveways, Walkways
- Railroad
- Pipeline
- Perennial Stream
- Canal/Ditch
- Coastline
- Underground Conduit
- Underground Pipeline
- Intermittent Stream

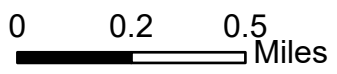
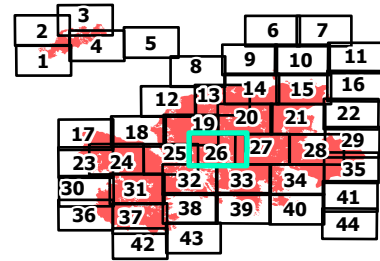

Last Updated: 9/9/2021 01:41

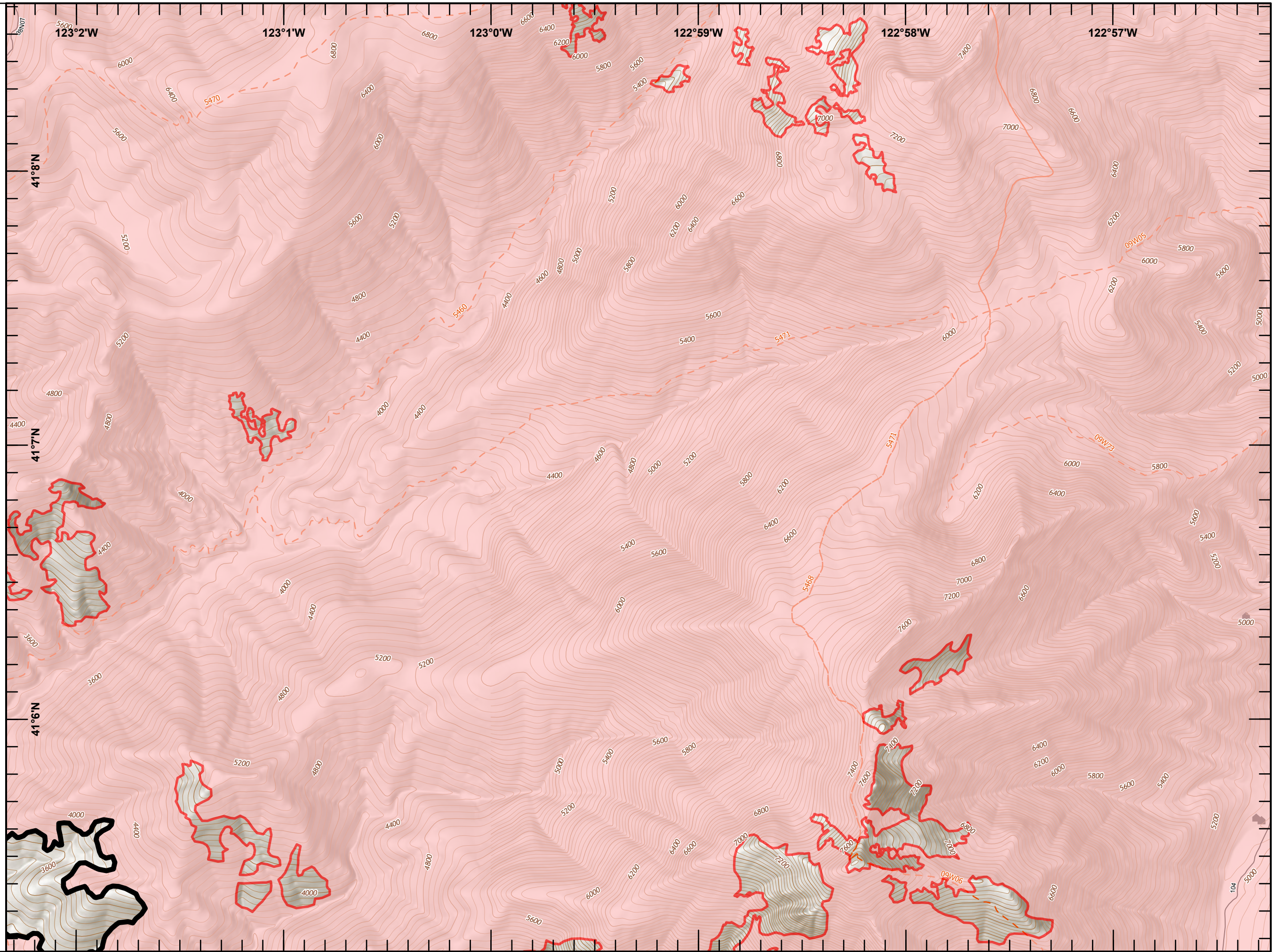

IAP Map

River Complex

CA-KNF-006385
09/09/2021
168,520 acres

Page 27

- Wildfire Daily Fire Perimeter
- Drop Point
- Structure
- Completed Dozer Line
- Fire Edge
- Trail
- Airboat Trail or Canoe Byway
- Highway
- Highway - Under Construction
- Highway w/Median
- Road - 4WD
- Road - Light Duty - Dirt
- Road - Light Duty - Gravel
- Road - Light Duty - Paved
- Road - Light Duty - Unspecified Composition
- Road - Unimproved
- Major Highways
- Highways
- Major Roads
- Local Streets
- Ramps, Traffic Circles, Connecting Roads
- Ferry Crossing
- Alleys, Driveways, Walkways
- Railroad
- Pipeline
- Perennial Stream
- Canal/Ditch
- Coastline
- Underground Conduit
- Underground Pipeline

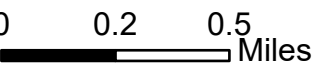
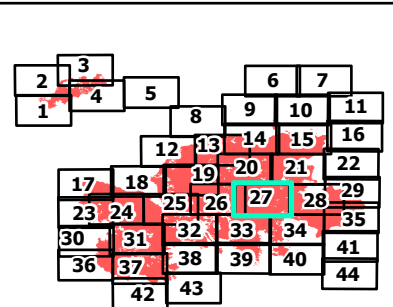

Last Updated: 9/9/2021 01:41

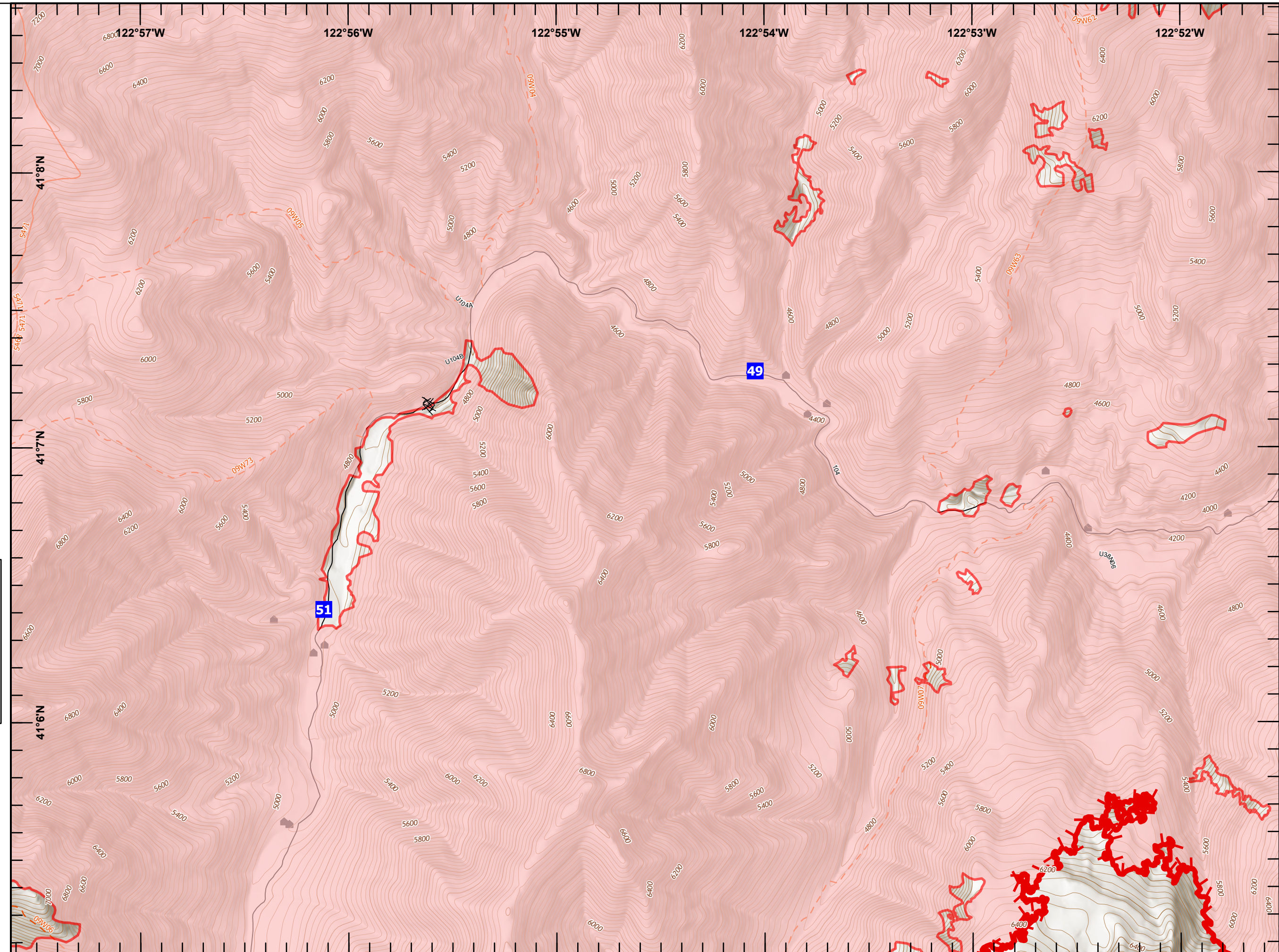

IAP Map

River Complex

CA-KNF-006385
09/09/2021
168,520 acres

Page 28

- Wildfire Daily Fire Perimeter
- Drop Point
- Structure
- Completed Dozer Line
- Completed Hand Line
- Completed Road as Line
- Planned Hand Line
- Planned Road as Line
- Fire Edge
- Contained Line
- Trail
- Airboat Trail or Canoe Byway
- Highway
- Highway - Under Construction
- Highway w/Median
- Road - 4WD
- Road - Light Duty - Dirt
- Road - Light Duty - Gravel
- Road - Light Duty - Paved
- Road - Light Duty - Unspecified Composition
- Road - Unimproved
- Major Highways
- Highways
- Major Roads
- Local Streets
- Ramps, Traffic Circles, Connecting Roads
- Ferry Crossing
- Alleys, Driveways, Walkways
- Railroad
- Pipeline

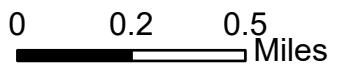
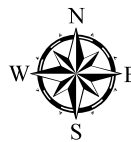
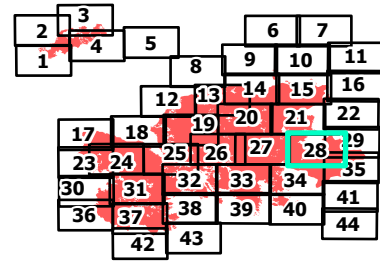

Last Updated: 9/9/2021 01:41

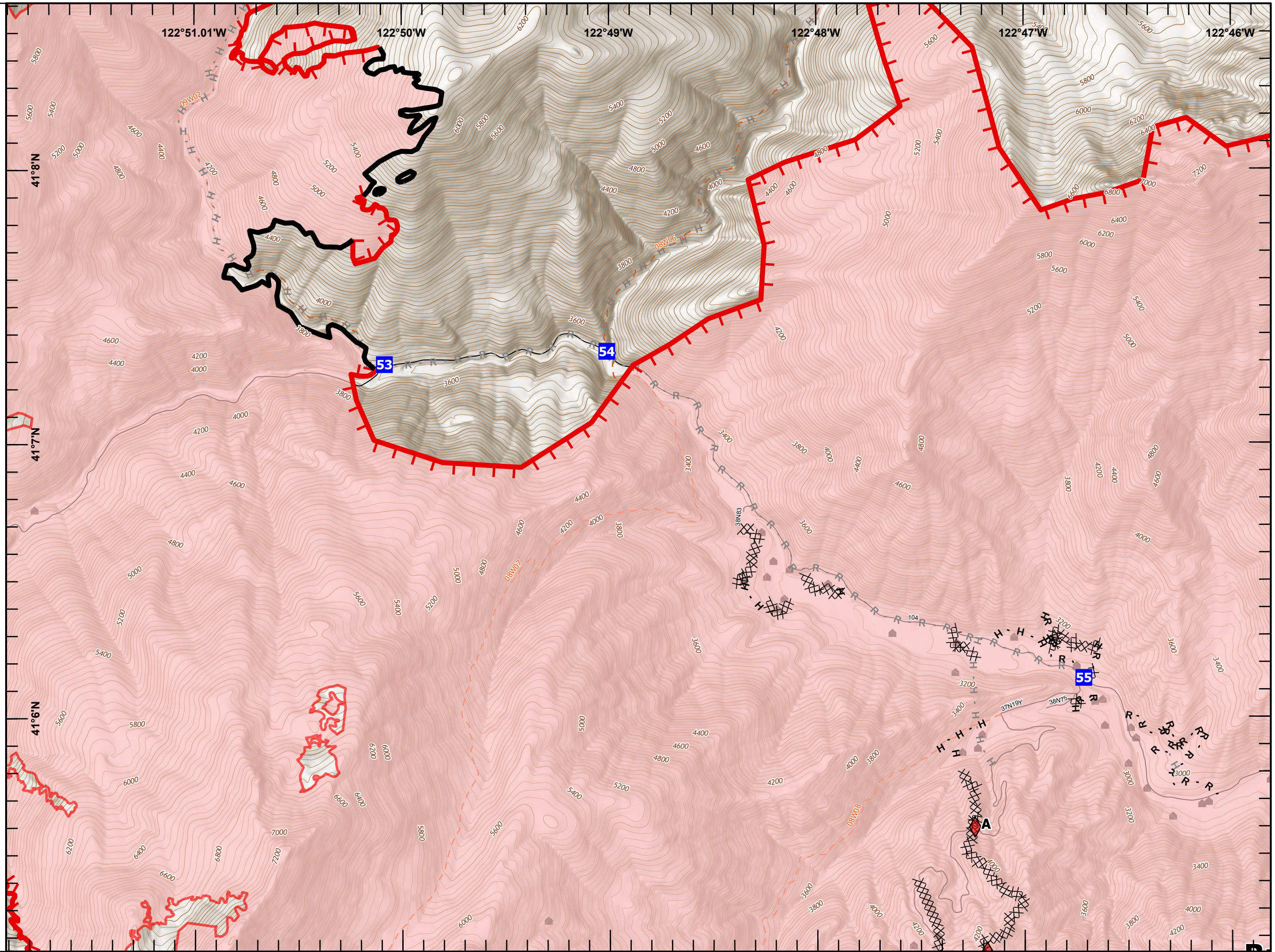

IAP Map

River Complex

CA-KNF-006385
09/09/2021
168,520 acres

Page 29

- Wildfire Daily Fire Perimeter
- Drop Point
- Structure
- Completed Dozer Line
- Completed Hand Line
- Completed Road as Line
- Planned Hand Line
- Planned Road as Line
- Fire Edge
- Trail
- Airboat Trail or Canoe Byway
- Highway
- Highway - Under Construction
- Highway w/Median
- Road - 4WD
- Road - Light Duty - Dirt
- Road - Light Duty - Gravel
- Road - Light Duty - Paved
- Road - Light Duty - Unspecified Composition
- Road - Unimproved
- Major Highways
- Highways
- Major Roads
- Local Streets
- Ramps, Traffic Circles, Connecting Roads
- Ferry Crossing
- Alleys, Driveways, Walkways
- Railroad
- Pipeline
- Perennial Stream

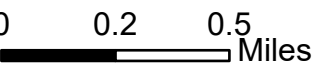
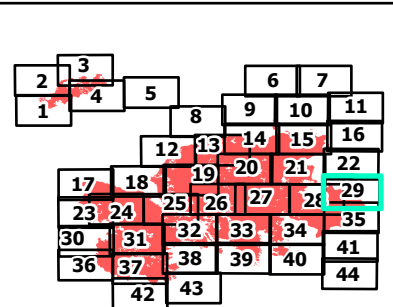

Last Updated: 9/9/2021 01:41

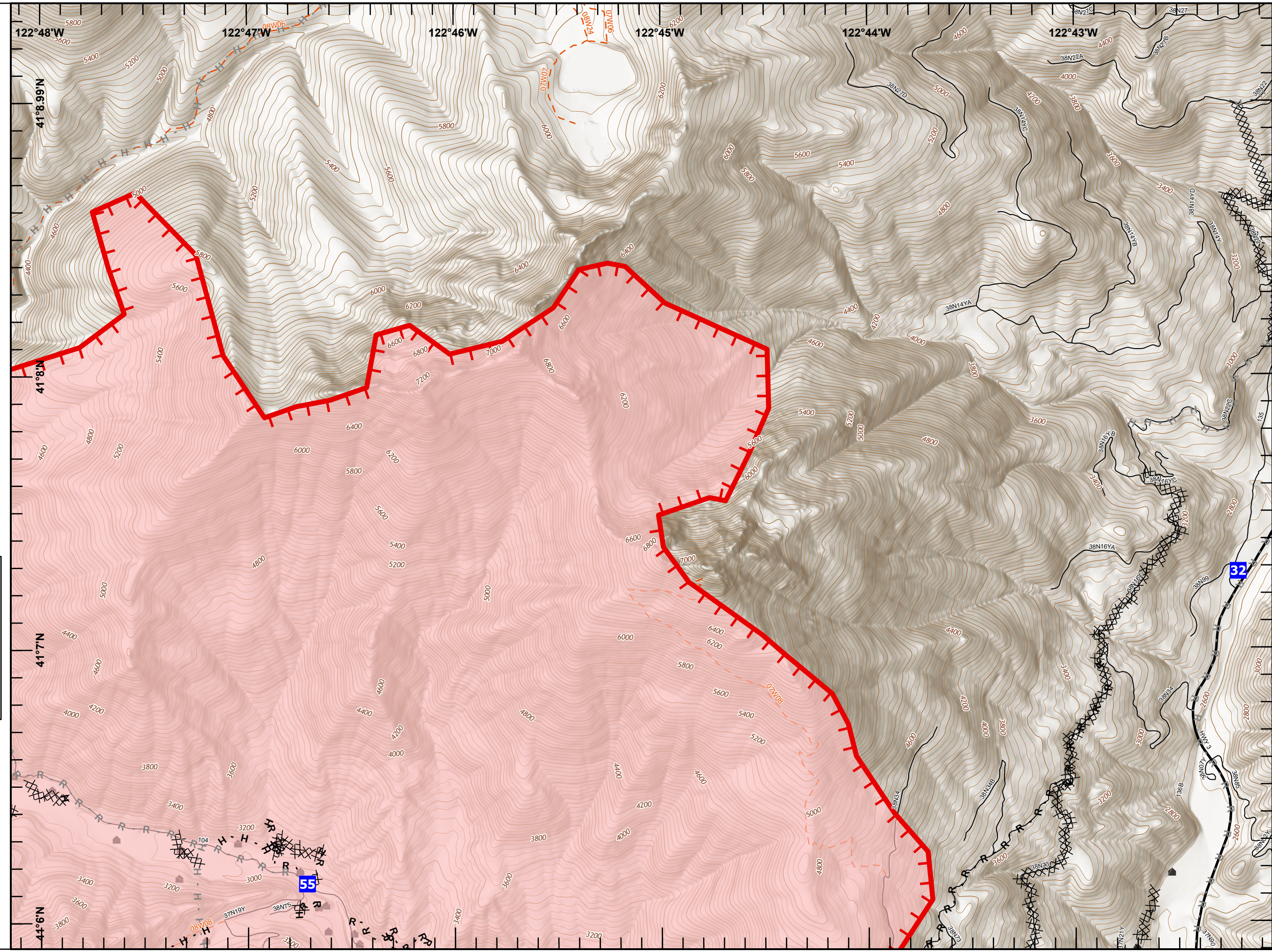

IAP Map

River Complex

CA-KNF-006385
09/09/2021
168,520 acres

Page 30

- Wildfire Daily Fire Perimeter
- Structure
- Fire Edge
- Trail
- Airboat Trail or Canoe Byway
- Highway
- Highway - Under Construction
- Highway w/Median
- Road - 4WD
- Road - Light Duty - Dirt
- Road - Light Duty - Gravel
- Road - Light Duty - Paved
- Road - Light Duty - Unspecified Composition
- Road - Unimproved
- Major Highways
- Highways
- Major Roads
- Local Streets
- Ramps, Traffic Circles, Connecting Roads
- Ferry Crossing
- Alleys, Driveways, Walkways
- Railroad
- Pipeline
- Perennial Stream
- Canal/Ditch
- Coastline
- Underground Conduit
- Underground Pipeline
- Intermittent Stream
- Reference point

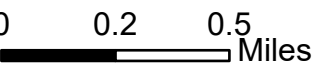
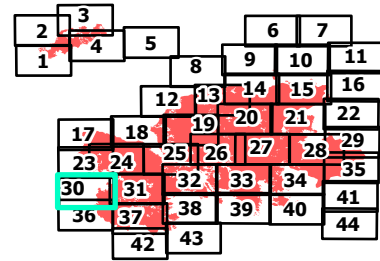

Last Updated: 9/9/2021 01:41

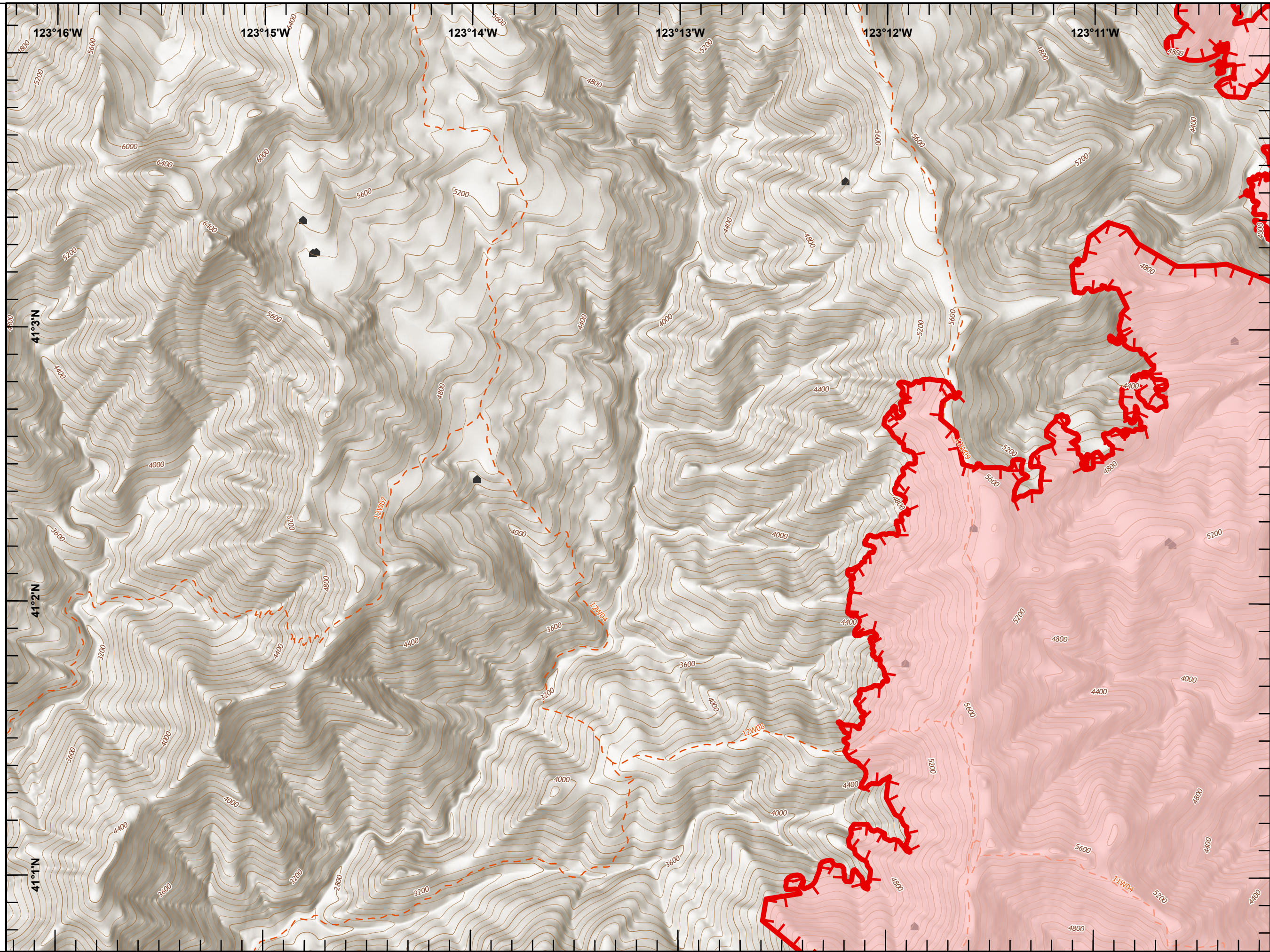

IAP Map

River Complex

CA-KNF-006385
09/09/2021
168,520 acres

Page 31

- Wildfire Daily Fire Perimeter
- Structure
- Fire Edge
- Trail
- Airboat Trail or Canoe Byway
- Highway
- Highway - Under Construction
- Highway w/Median
- Road - 4WD
- Road - Light Duty - Dirt
- Road - Light Duty - Gravel
- Road - Light Duty - Paved
- Road - Light Duty - Unspecified Composition
- Road - Unimproved
- Major Highways
- Highways
- Major Roads
- Local Streets
- Ramps, Traffic Circles, Connecting Roads
- Ferry Crossing
- Alleys, Driveways, Walkways
- Railroad
- Pipeline
- Perennial Stream
- Canal/Ditch
- Coastline
- Underground Conduit
- Underground Pipeline
- Intermittent Stream
- Reference point

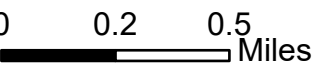
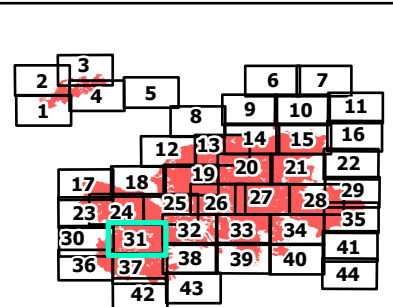

Last Updated: 9/9/2021 01:41

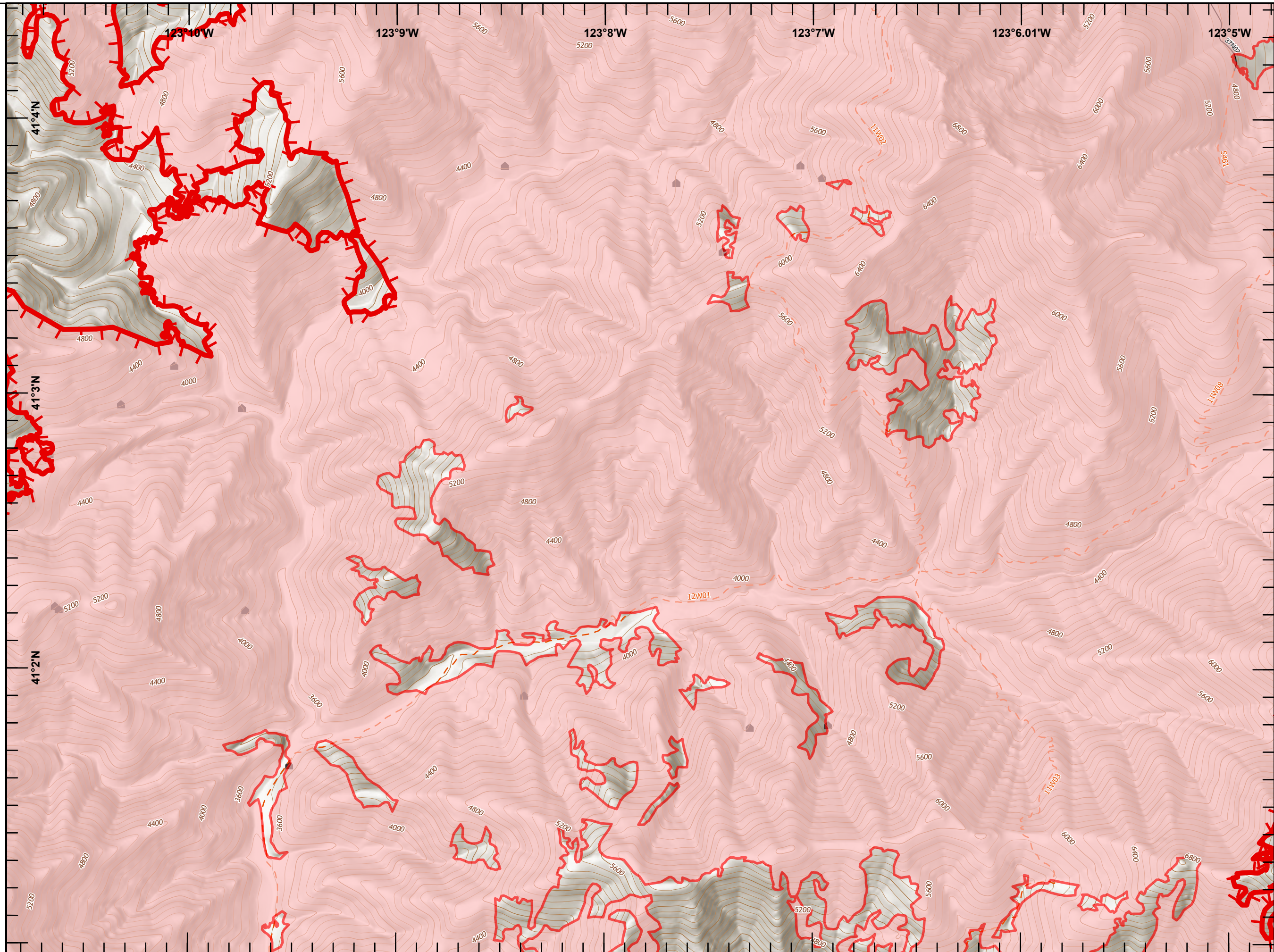

IAP Map

River Complex

CA-KNF-006385
09/09/2021
168,520 acres

Page 32

- Wildfire Daily Fire Perimeter
- Drop Point
- Structure
- Fire Edge
- Contained Line
- Trail
- Airboat Trail or Canoe Byway
- Highway
- Highway - Under Construction
- Highway w/Median
- Road - 4WD
- Road - Light Duty - Dirt
- Road - Light Duty - Gravel
- Road - Light Duty - Paved
- Road - Light Duty - Unspecified Composition
- Road - Unimproved
- Major Highways
- Highways
- Major Roads
- Local Streets
- Ramps, Traffic Circles, Connecting Roads
- Ferry Crossing
- Alleys, Driveways, Walkways
- Railroad
- Pipeline
- Perennial Stream
- Canal/Ditch
- Coastline
- Underground Conduit
- Underground Pipeline

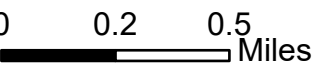
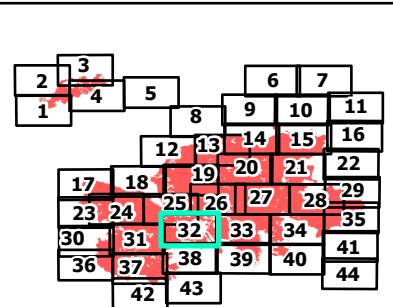

Last Updated: 9/9/2021 01:41

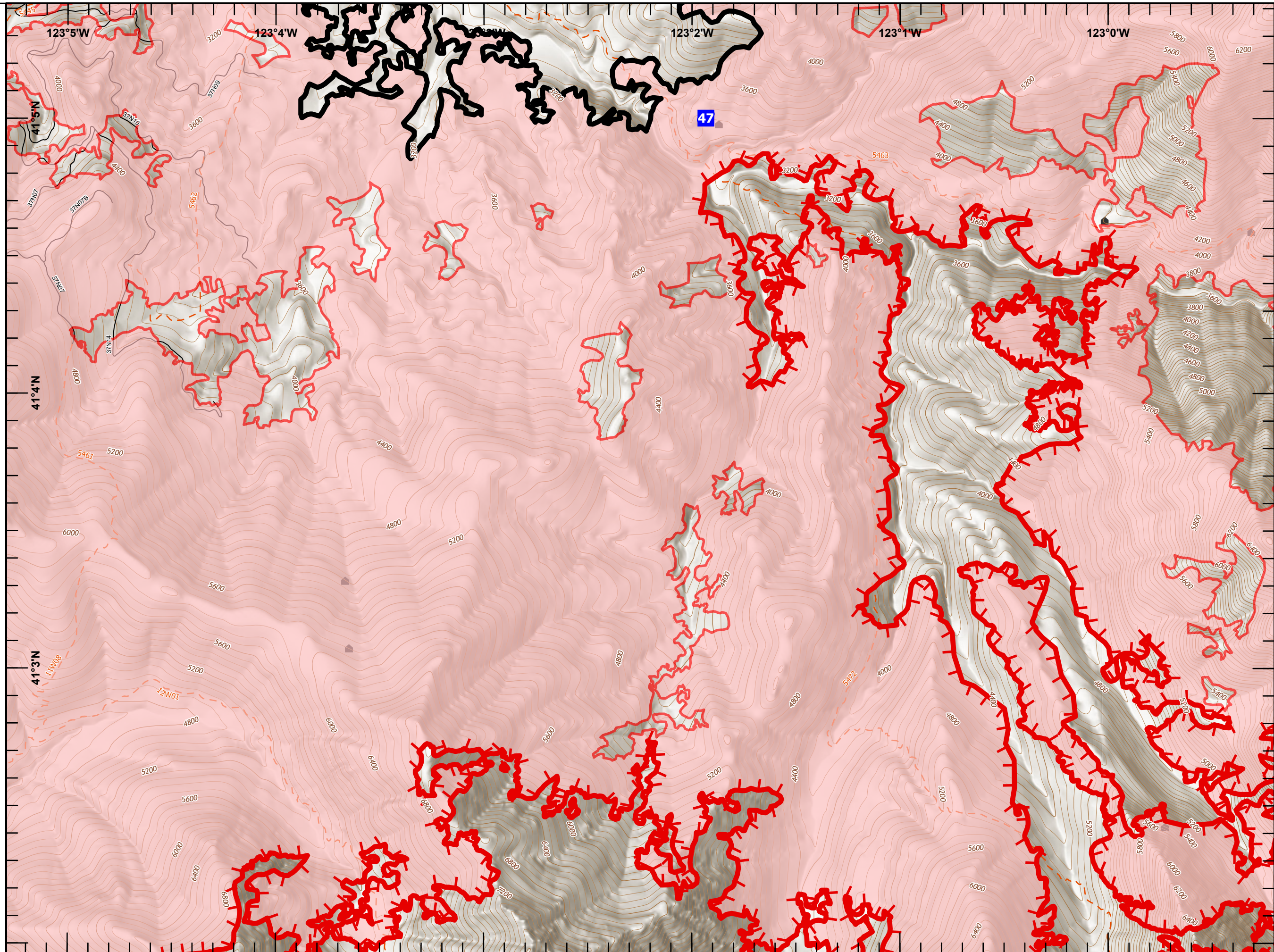

IAP Map

River Complex

CA-KNF-006385
09/09/2021
168,520 acres

Page 33

- Wildfire Daily Fire Perimeter
- Drop Point
- Structure
- Completed Dozer Line
- Completed Hand Line
- Fire Edge
- Trail
- Airboat Trail or Canoe Byway
- Highway
- Highway - Under Construction
- Highway w/Median
- Road - 4WD
- Road - Light Duty - Dirt
- Road - Light Duty - Gravel
- Road - Light Duty - Paved
- Road - Light Duty - Unspecified Composition
- Road - Unimproved
- Major Highways
- Highways
- Major Roads
- Local Streets
- Ramps, Traffic Circles, Connecting Roads
- Ferry Crossing
- Alleys, Driveways, Walkways
- Railroad
- Pipeline
- Perennial Stream
- Canal/Ditch
- Coastline
- Underground Conduit

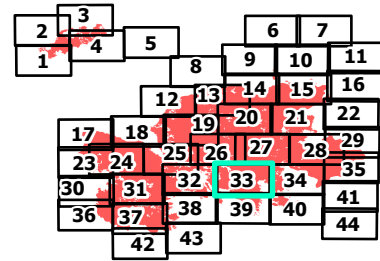

0 0.2 0.5 Miles

Last Updated: 9/9/2021 01:41

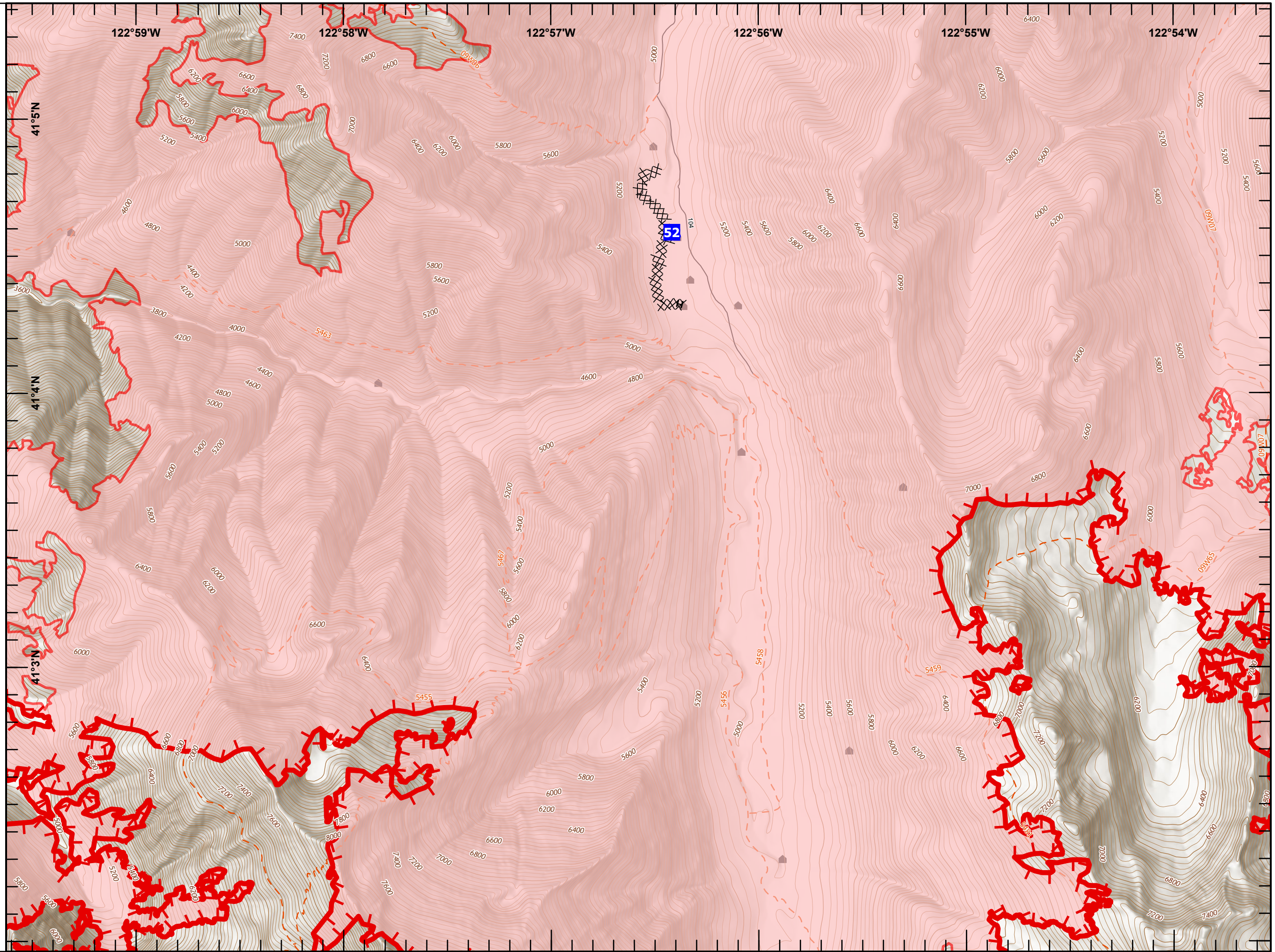

IAP Map

River Complex

CA-KNF-006385
09/09/2021
168,520 acres

Page 34

- Wildfire Daily Fire Perimeter
- Structure
- Completed Fuel Break
- Completed Hand Line
- Fire Edge
- Trail
- Airboat Trail or Canoe Byway
- Highway
- Highway - Under Construction
- Highway w/Median
- Road - 4WD
- Road - Light Duty - Dirt
- Road - Light Duty - Gravel
- Road - Light Duty - Paved
- Road - Light Duty - Unspecified Composition
- Road - Unimproved
- Major Highways
- Highways
- Major Roads
- Local Streets
- Ramps, Traffic Circles, Connecting Roads
- Ferry Crossing
- Alleys, Driveways, Walkways
- Railroad
- Pipeline
- Perennial Stream
- Canal/Ditch
- Coastline
- Underground Conduit
- Underground Pipeline

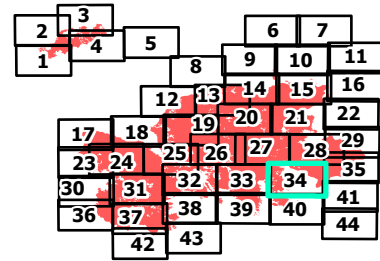

0 0.2 0.5 Miles

Last Updated: 9/9/2021 01:41

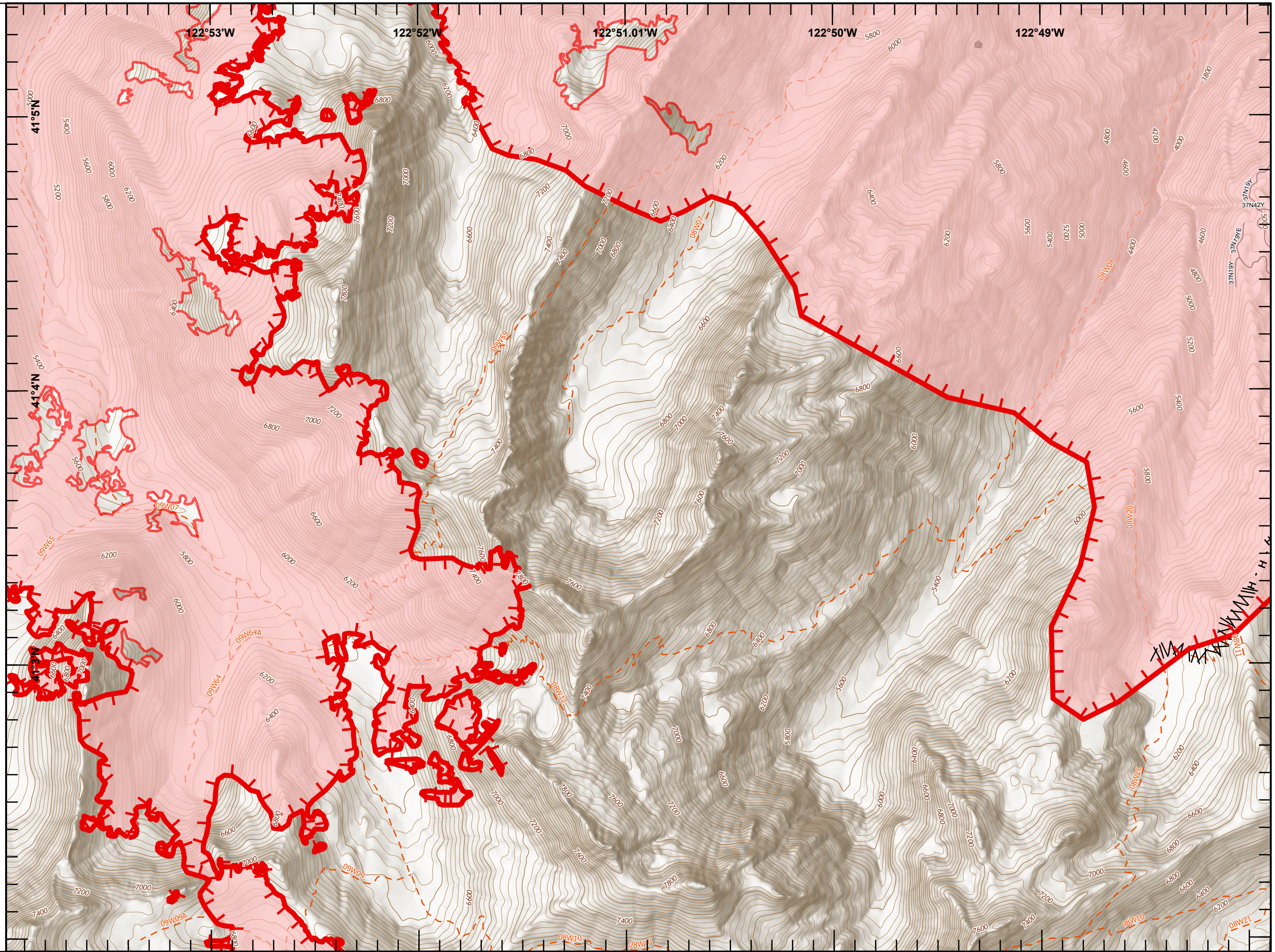

IAP Map

River Complex

CA-KNF-006385
09/09/2021
168,520 acres

Page 35

- Wildfire Daily Fire Perimeter
- Drop Point
- Camp
- Structure
- Completed Dozer Line
- Completed Fuel Break
- Completed Hand Line
- Completed Road as Line
- Planned Dozer Line
- Planned Hand Line
- Planned Road as Line
- Fire Edge
- Trail
- Airboat Trail or Canoe Byway
- Highway
- Highway - Under Construction
- Highway w/Median
- Road - 4WD
- Road - Light Duty - Dirt
- Road - Light Duty - Gravel
- Road - Light Duty - Paved
- Road - Light Duty - Unspecified Composition
- Road - Unimproved
- Major Highways
- Highways
- Major Roads
- Local Streets
- Ramps, Traffic Circles, Connecting Roads
- Ferry Crossing
- Alleys, Driveways, Walkways

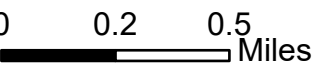
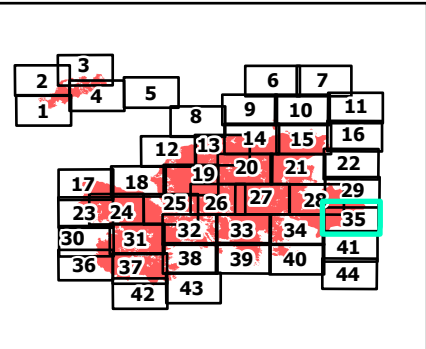

Last Updated: 9/9/2021 01:42

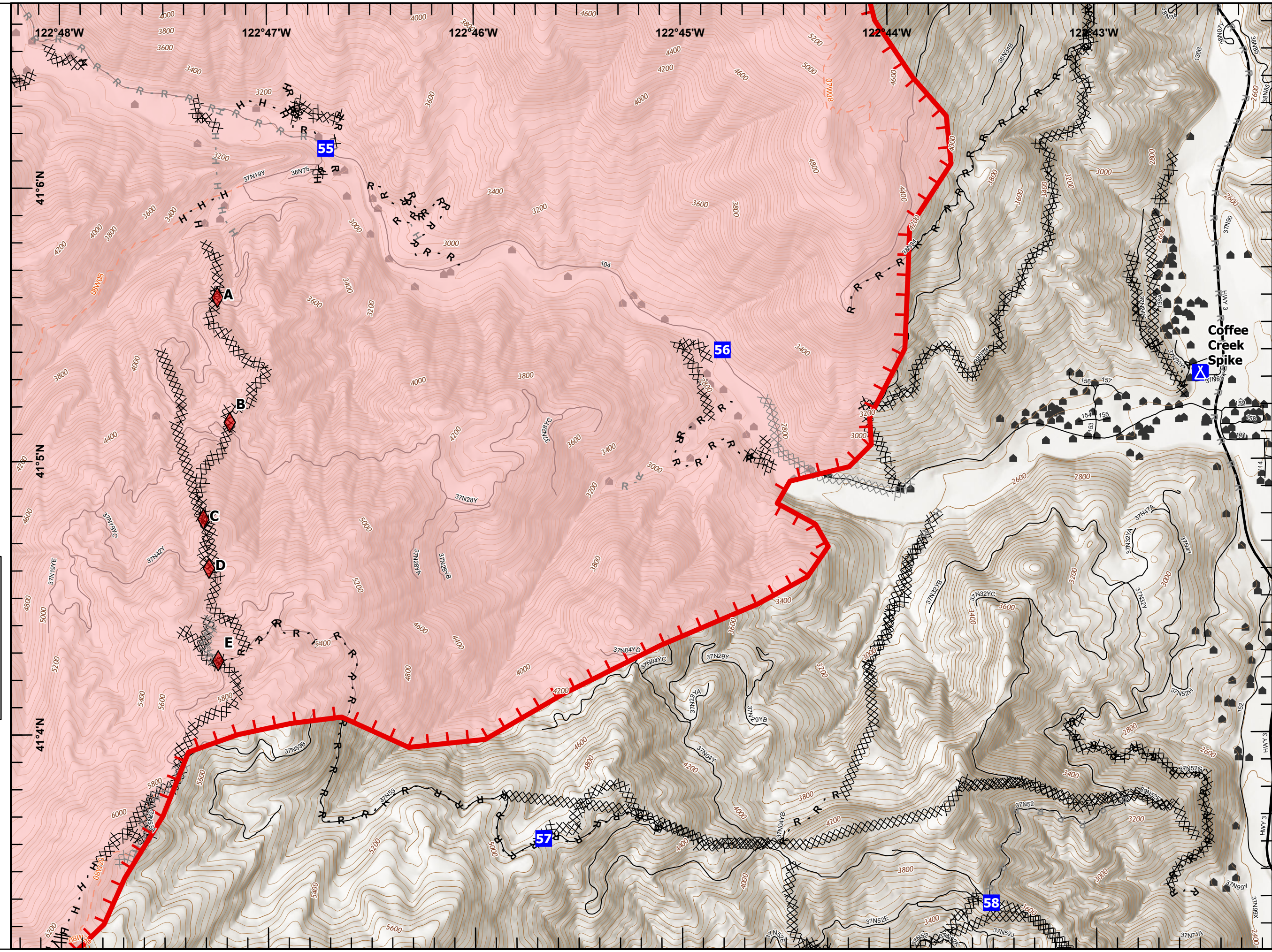

IAP Map

River Complex

CA-KNF-006385
09/09/2021
168,520 acres

Page 36

- Wildfire Daily Fire Perimeter
- Structure
- Fire Edge
- Trail
- Airboat Trail or Canoe Byway
- Highway
- Highway - Under Construction
- Highway w/Median
- Road - 4WD
- Road - Light Duty - Dirt
- Road - Light Duty - Gravel
- Road - Light Duty - Paved
- Road - Light Duty - Unspecified Composition
- Road - Unimproved
- Major Highways
- Highways
- Major Roads
- Local Streets
- Ramps, Traffic Circles, Connecting Roads
- Ferry Crossing
- Alleys, Driveways, Walkways
- Railroad
- Pipeline
- Perennial Stream
- Canal/Ditch
- Coastline
- Underground Conduit
- Underground Pipeline
- Intermittent Stream
- Reference point

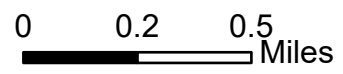
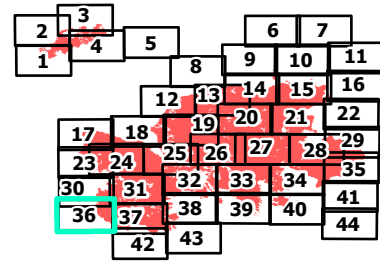

Last Updated: 9/9/2021 01:42

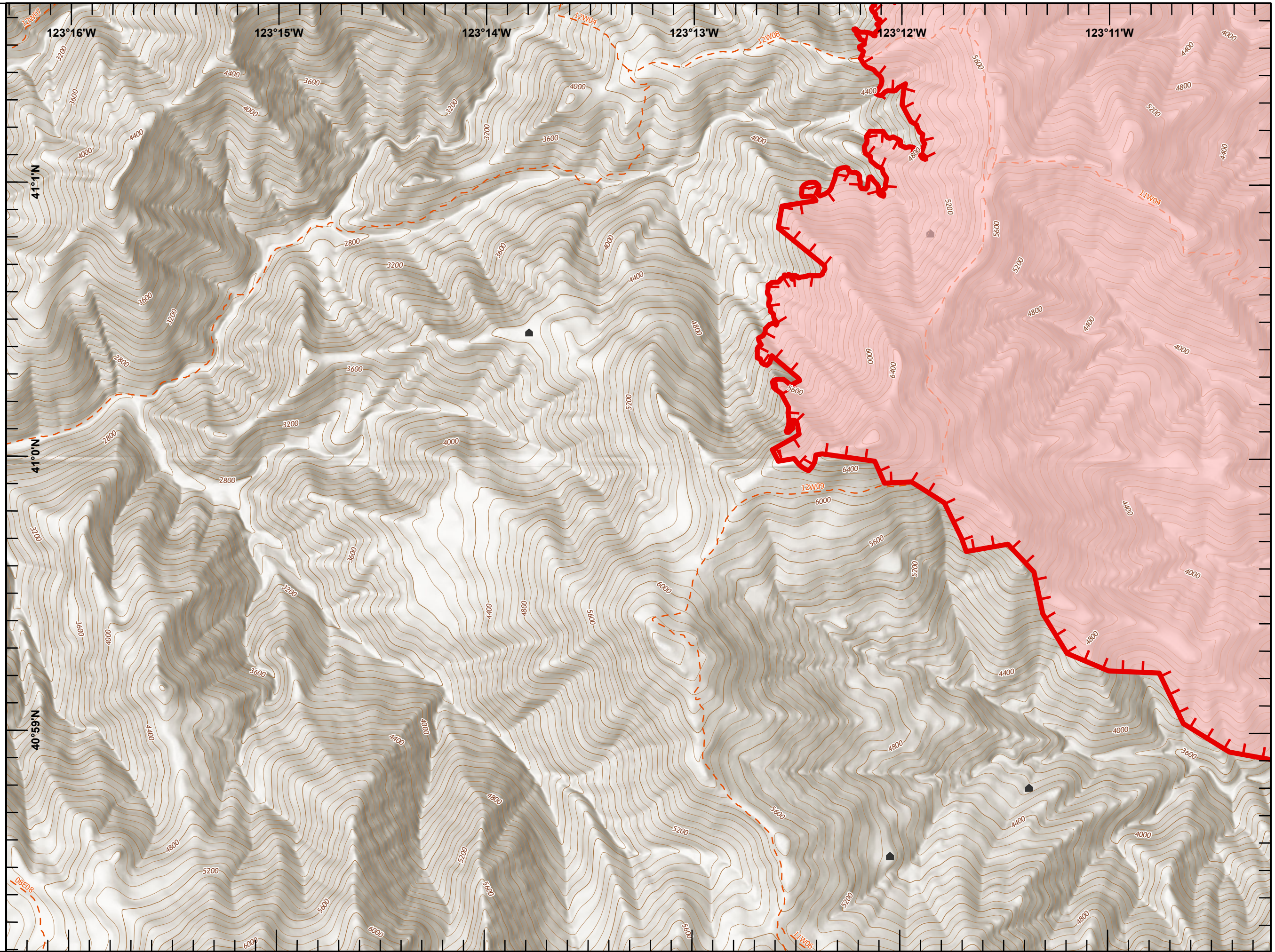

IAP Map

River Complex

CA-KNF-006385
09/09/2021
168,520 acres

Page 37

- Wildfire Daily Fire Perimeter
- Structure
- Fire Edge
- Trail
- Airboat Trail or Canoe Byway
- Highway
- Highway - Under Construction
- Highway w/Median
- Road - 4WD
- Road - Light Duty - Dirt
- Road - Light Duty - Gravel
- Road - Light Duty - Paved
- Road - Light Duty - Unspecified Composition
- Road - Unimproved
- Major Highways
- Highways
- Major Roads
- Local Streets
- Ramps, Traffic Circles, Connecting Roads
- Ferry Crossing
- Alleys, Driveways, Walkways
- Railroad
- Pipeline
- Perennial Stream
- Canal/Ditch
- Coastline
- Underground Conduit
- Underground Pipeline
- Intermittent Stream
- Reference point

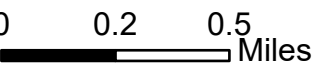
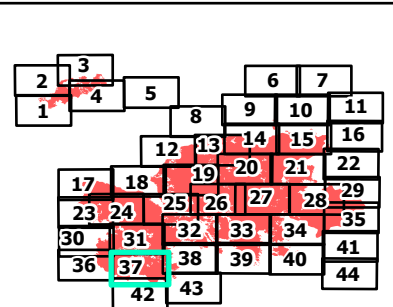

Last Updated: 9/9/2021 01:42

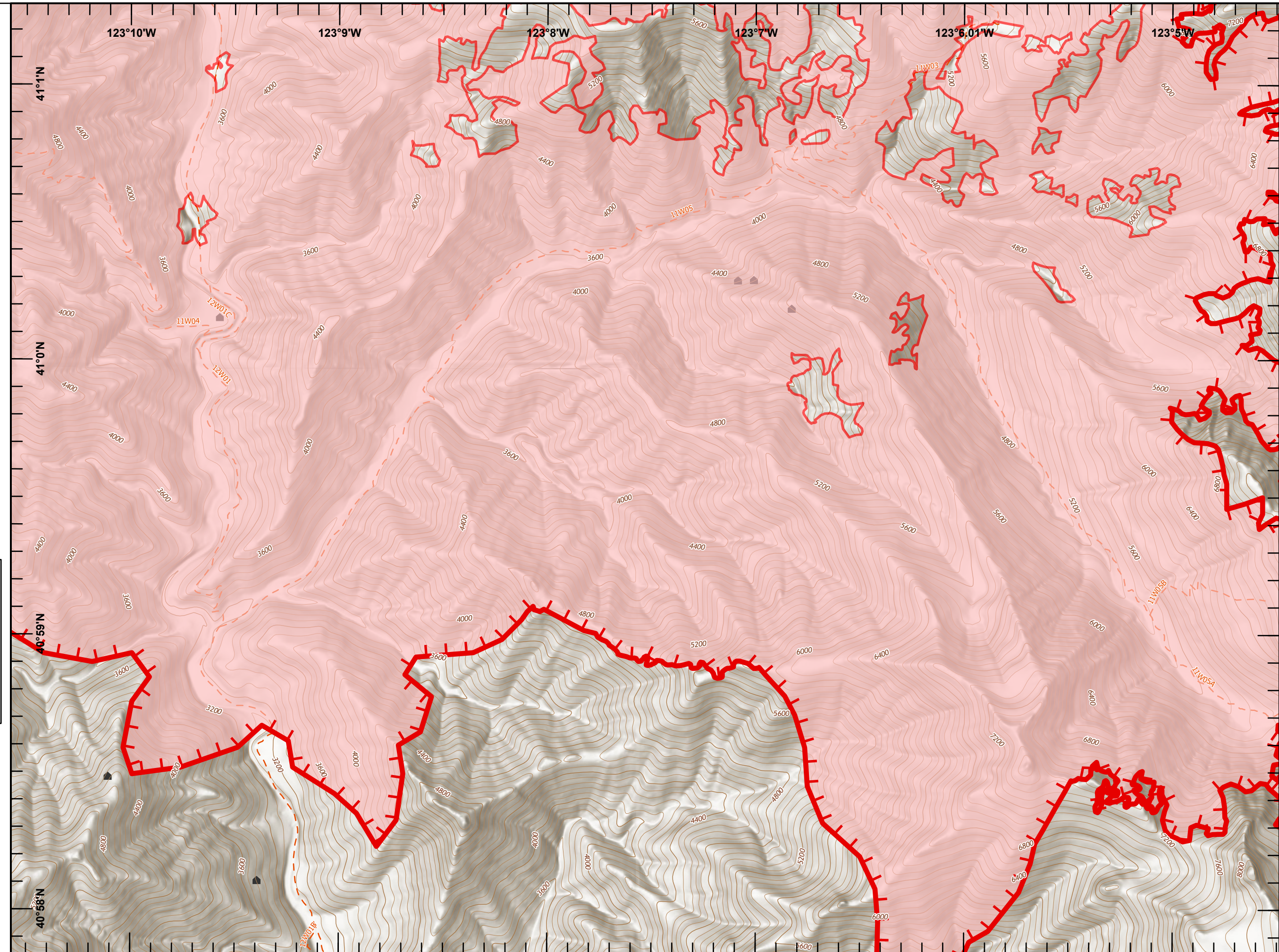

IAP Map

River Complex

CA-KNF-006385
09/09/2021
168,520 acres

Page 38

- Wildfire Daily Fire Perimeter
- Structure
- Fire Edge
- Trail
- Airboat Trail or Canoe Byway
- Highway
- Highway - Under Construction
- Highway w/Median
- Road - 4WD
- Road - Light Duty - Dirt
- Road - Light Duty - Gravel
- Road - Light Duty - Paved
- Road - Light Duty - Unspecified Composition
- Road - Unimproved
- Major Highways
- Highways
- Major Roads
- Local Streets
- Ramps, Traffic Circles, Connecting Roads
- Ferry Crossing
- Alleys, Driveways, Walkways
- Railroad
- Pipeline
- Perennial Stream
- Canal/Ditch
- Coastline
- Underground Conduit
- Underground Pipeline
- Intermittent Stream
- Reference point

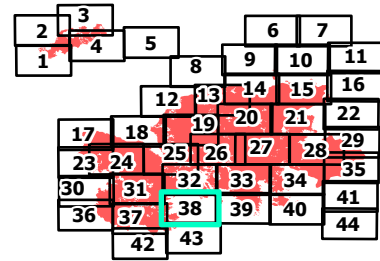

0 0.2 0.5 Miles

Last Updated: 9/9/2021 01:42

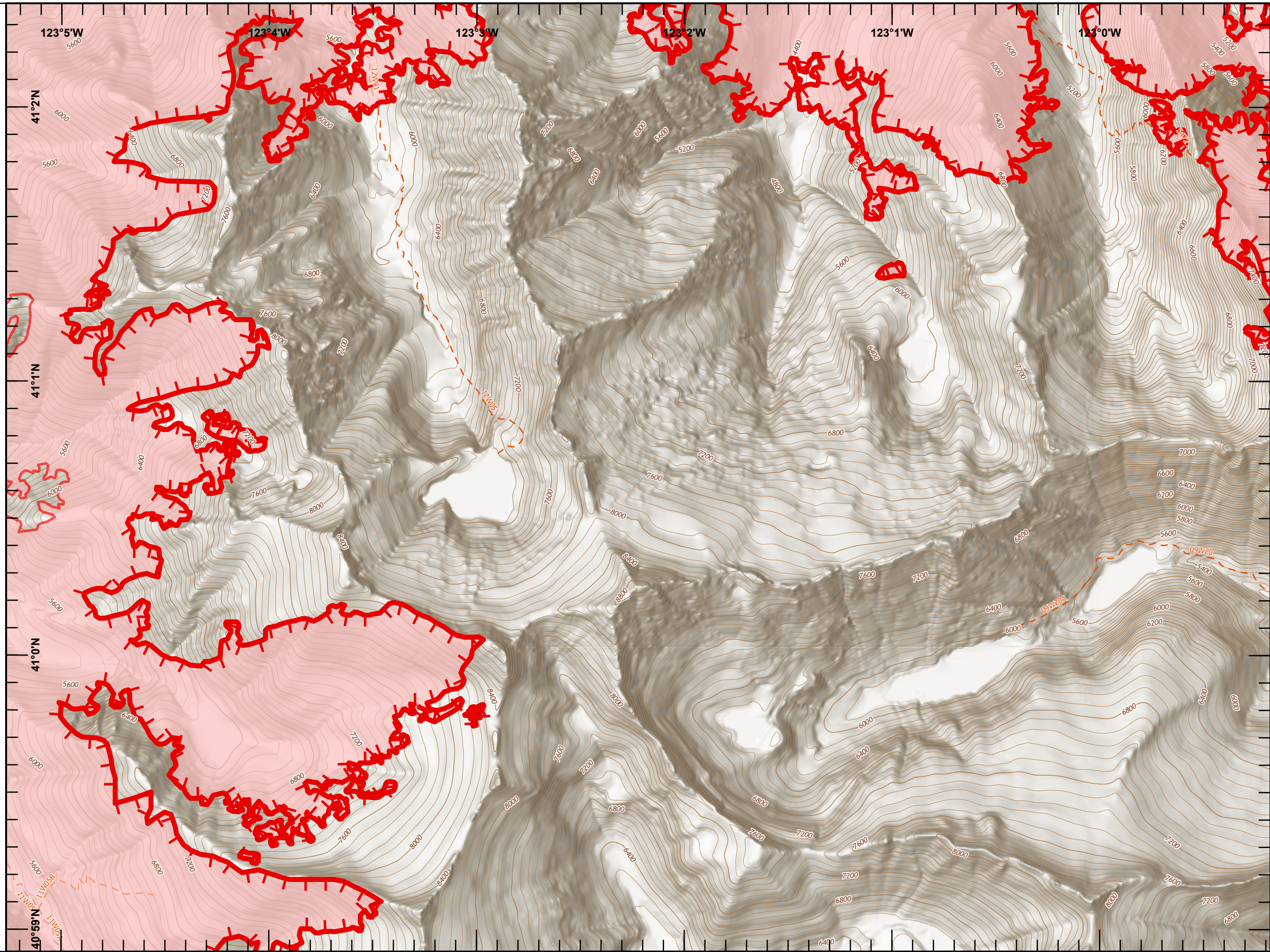

IAP Map

River Complex

CA-KNF-006385
09/09/2021
168,520 acres

Page 39

- Wildfire Daily Fire Perimeter
- Division Break
- Structure
- Completed Hand Line
- Fire Edge
- Trail
- Airboat Trail or Canoe Byway
- Highway
- Highway - Under Construction
- Highway w/Median
- Road - 4WD
- Road - Light Duty - Dirt
- Road - Light Duty - Gravel
- Road - Light Duty - Paved
- Road - Light Duty - Unspecified Composition
- Road - Unimproved
- Major Highways
- Highways
- Major Roads
- Local Streets
- Ramps, Traffic Circles, Connecting Roads
- Ferry Crossing
- Alleys, Driveways, Walkways
- Railroad
- Pipeline
- Perennial Stream
- Canal/Ditch
- Coastline
- Underground Conduit
- Underground Pipeline

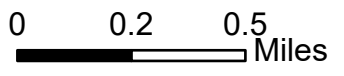
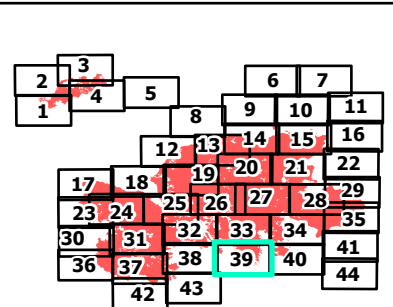

Last Updated: 9/9/2021 01:42

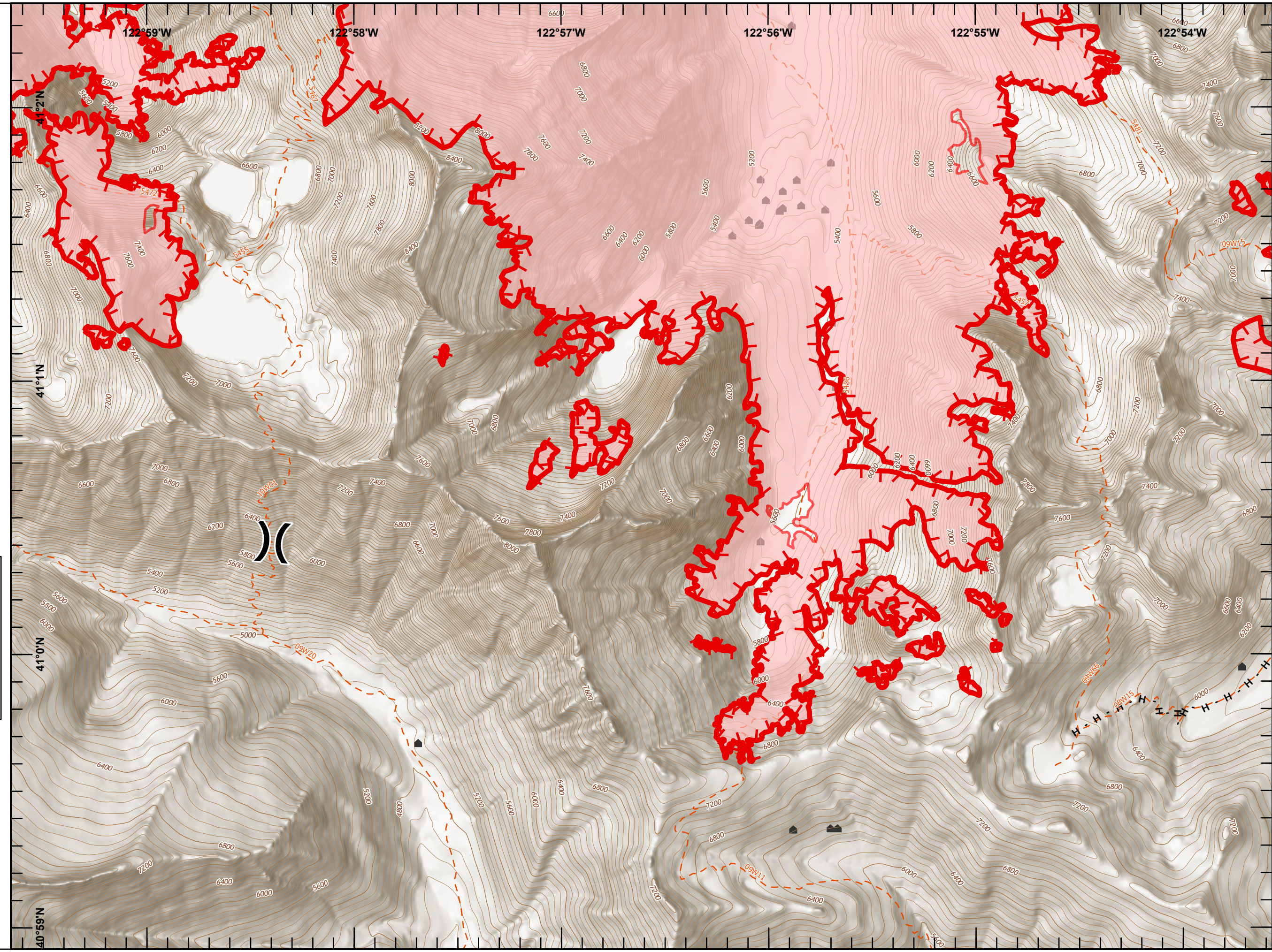

IAP Map

River Complex

CA-KNF-006385
09/09/2021
168,520 acres

Page 40

- Wildfire Daily Fire Perimeter
- Structure
- Completed Hand Line
- Planned Hand Line
- Fire Edge
- Contained Line
- Trail
- Airboat Trail or Canoe Byway
- Highway
- Highway - Under Construction
- Highway w/Median
- Road - 4WD
- Road - Light Duty - Dirt
- Road - Light Duty - Gravel
- Road - Light Duty - Paved
- Road - Light Duty - Unspecified Composition
- Road - Unimproved
- Major Highways
- Highways
- Major Roads
- Local Streets
- Ramps, Traffic Circles, Connecting Roads
- Ferry Crossing
- Alleys, Driveways, Walkways
- Railroad
- Pipeline
- Perennial Stream
- Canal/Ditch
- Coastline
- Underground Conduit

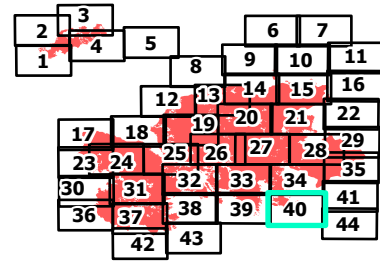

0 0.2 0.5 Miles

Last Updated: 9/9/2021 01:42

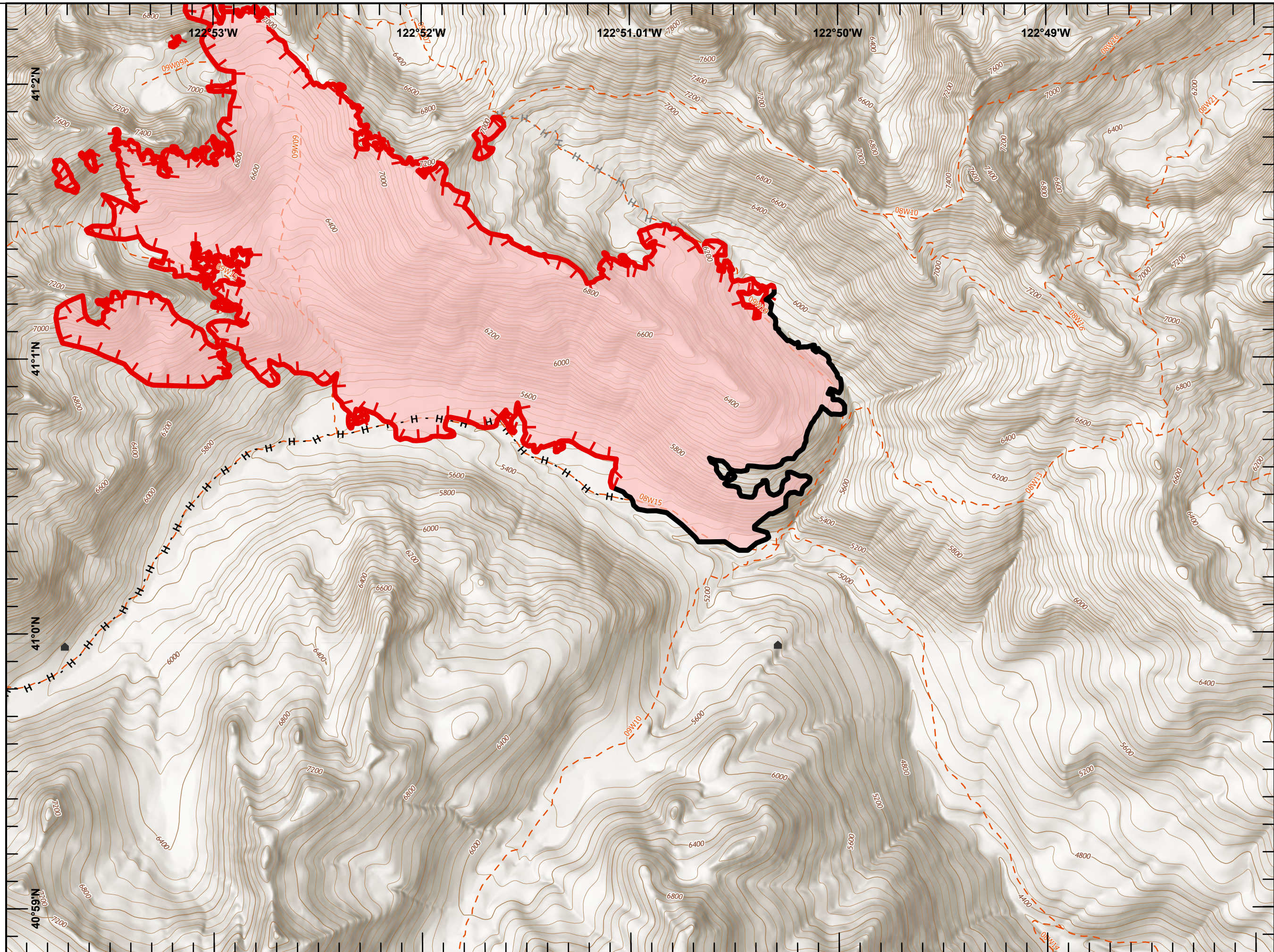

IAP Map

River Complex

CA-KNF-006385
09/09/2021
168,520 acres

Page 41

- Wildfire Daily Fire Perimeter
- Drop Point
- Structure
- Completed Dozer Line
- Completed Fuel Break
- Completed Hand Line
- Completed Road as Line
- Planned Dozer Line
- Planned Hand Line
- Planned Road as Line
- Fire Edge
- Trail
- Airboat Trail or Canoe Byway
- Highway
- Highway - Under Construction
- Highway w/Median
- Road - 4WD
- Road - Light Duty - Dirt
- Road - Light Duty - Gravel
- Road - Light Duty - Paved
- Road - Light Duty - Unspecified Composition
- Road - Unimproved
- Major Highways
- Highways
- Major Roads
- Local Streets
- Ramps, Traffic Circles, Connecting Roads
- Ferry Crossing
- Alleys, Driveways, Walkways
- Railroad

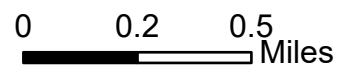
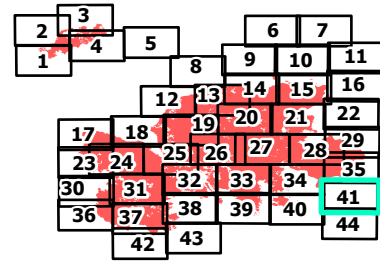

Last Updated: 9/9/2021 01:42

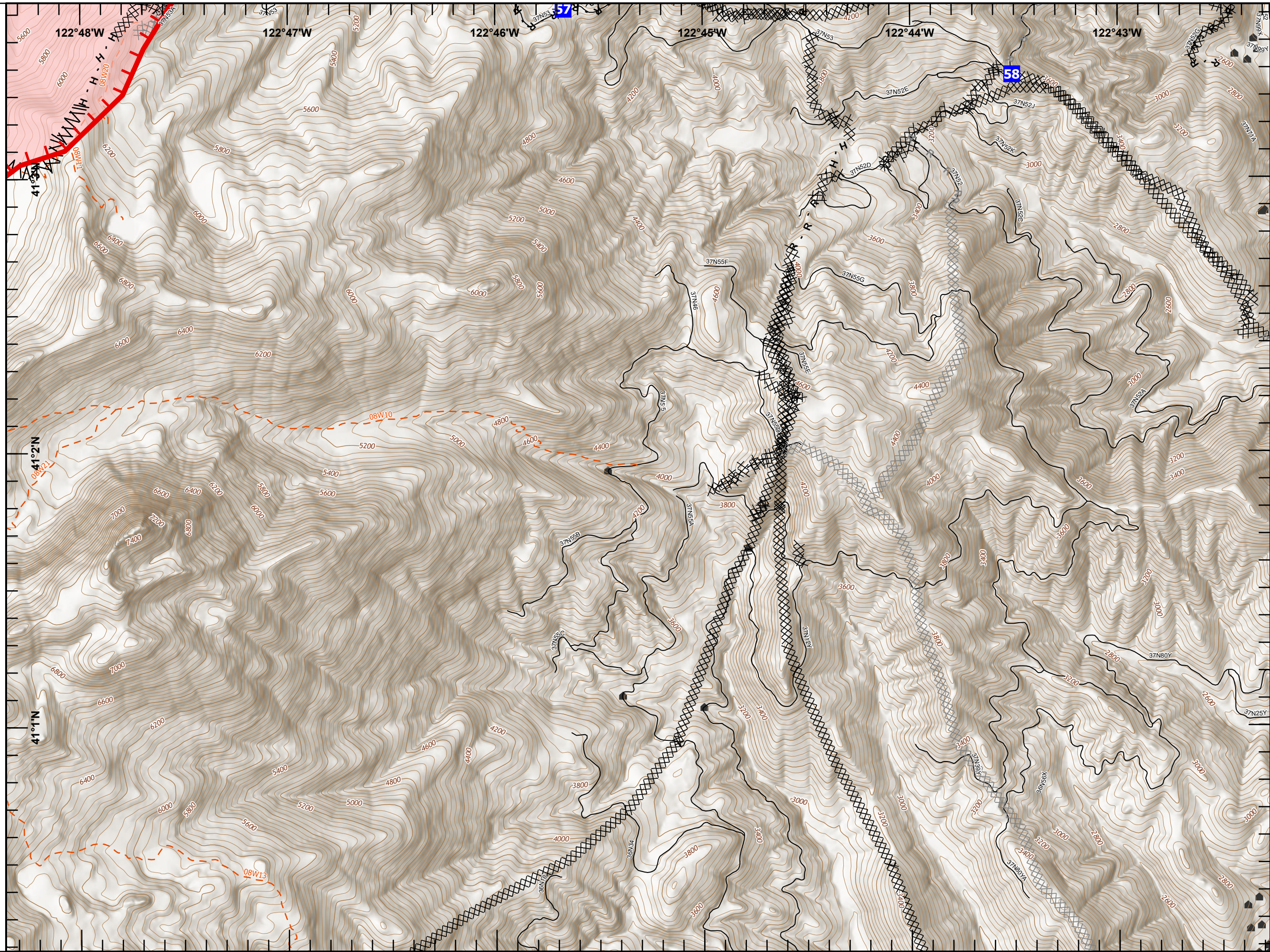

IAP Map

River Complex

CA-KNF-006385
09/09/2021
168,520 acres

Page 42

- Wildfire Daily Fire Perimeter
- Division Break
- Structure
- Fire Edge
- Trail
- Airboat Trail or Canoe Byway
- Highway
- Highway - Under Construction
- Highway w/Median
- Road - 4WD
- Road - Light Duty - Dirt
- Road - Light Duty - Gravel
- Road - Light Duty - Paved
- Road - Light Duty - Unspecified Composition
- Road - Unimproved
- Major Highways
- Highways
- Major Roads
- Local Streets
- Ramps, Traffic Circles, Connecting Roads
- Ferry Crossing
- Alleys, Driveways, Walkways
- Railroad
- Pipeline
- Perennial Stream
- Canal/Ditch
- Coastline
- Underground Conduit
- Underground Pipeline
- Intermittent Stream

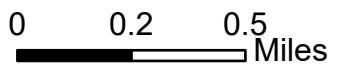
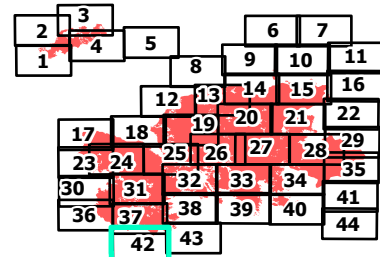

Last Updated: 9/9/2021 01:42

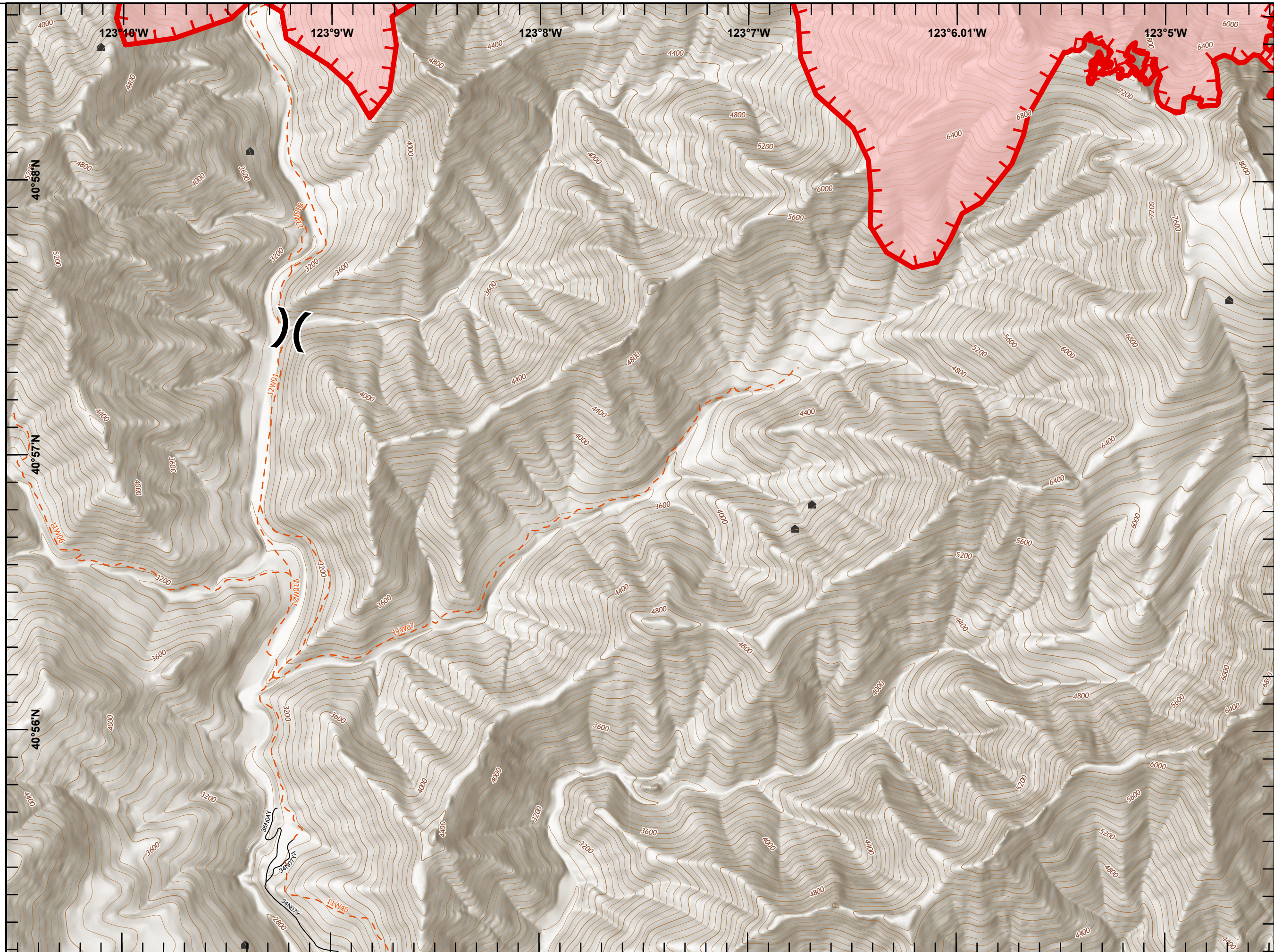

IAP Map

River Complex

CA-KNF-006385
09/09/2021
168,520 acres

Page 43

- Wildfire Daily Fire Perimeter
- Structure
- Fire Edge
- Trail
- Airboat Trail or Canoe Byway
- Highway
- Highway - Under Construction
- Highway w/Median
- Road - 4WD
- Road - Light Duty - Dirt
- Road - Light Duty - Gravel
- Road - Light Duty - Paved
- Road - Light Duty - Unspecified Composition
- Road - Unimproved
- Major Highways
- Highways
- Major Roads
- Local Streets
- Ramps, Traffic Circles, Connecting Roads
- Ferry Crossing
- Alleys, Driveways, Walkways
- Railroad
- Pipeline
- Perennial Stream
- Canal/Ditch
- Coastline
- Underground Conduit
- Underground Pipeline
- Intermittent Stream
- Reference point

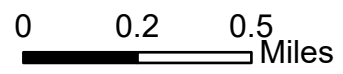
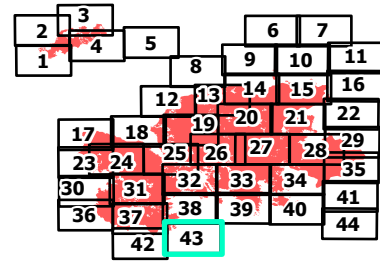

Last Updated: 9/9/2021 01:42

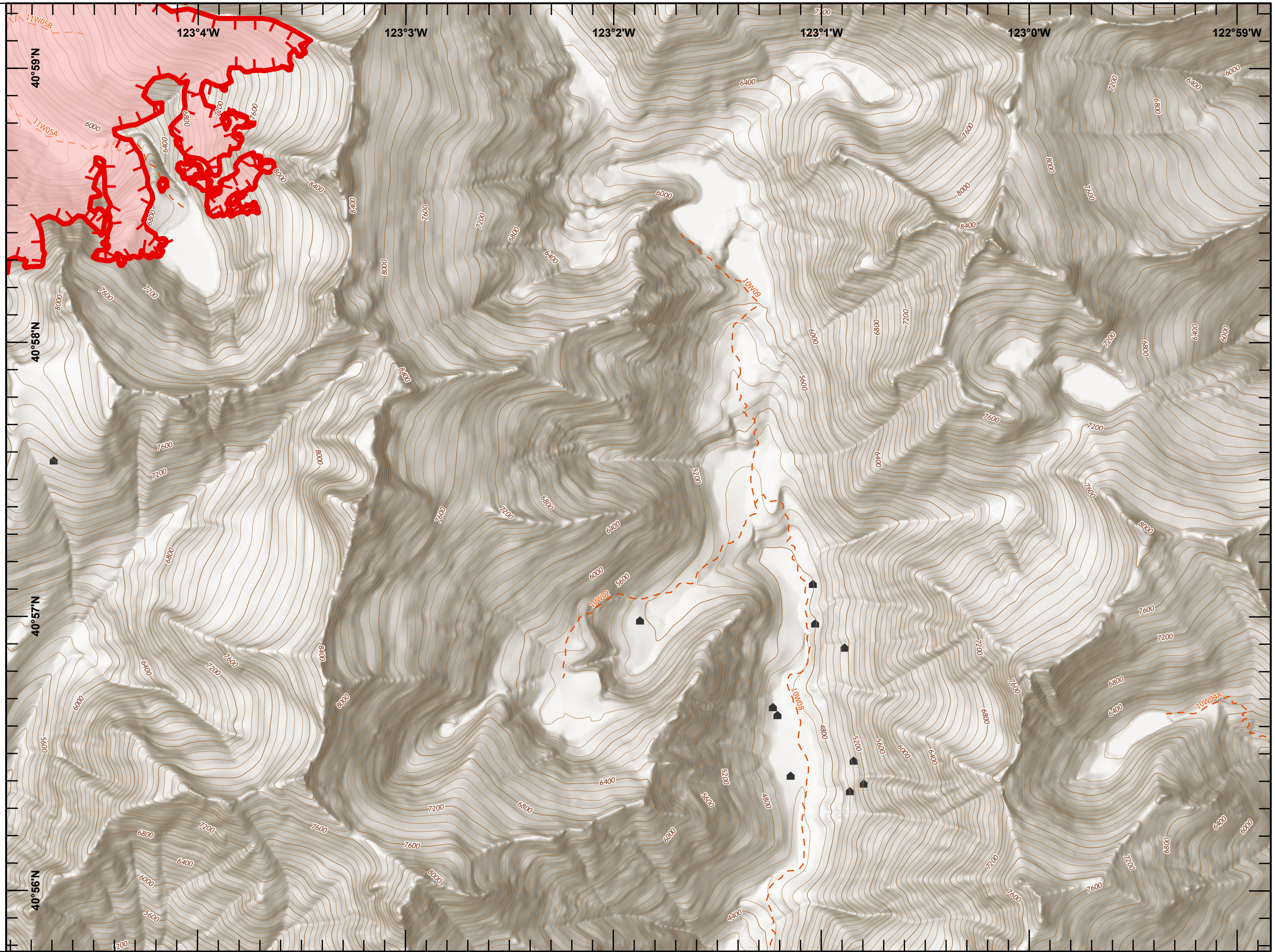

IAP Map

River Complex

CA-KNF-006385
09/09/2021
168,520 acres

Page 44

-)(Division Break
- Drop Point
- ▲ Structure
- ⊗ Completed Dozer Line
- R Completed Road as Line
- ⊗ Planned Dozer Line
- - - Trail
- - - Airboat Trail or Canoe Byway
- ▬ Highway
- ▬ Highway - Under Construction
- ▬ Highway w/Median
- ▬ Road - 4WD
- ▬ Road - Light Duty - Dirt
- ▬ Road - Light Duty - Gravel
- ▬ Road - Light Duty - Paved
- ▬ Road - Light Duty - Unspecified Composition
- ▬ Road - Unimproved
- ▬ Major Highways
- ▬ Highways
- ▬ Major Roads
- ▬ Local Streets
- ▬ Ramps, Traffic Circles, Connecting Roads
- ▬ Ferry Crossing
- ▬ Alleys, Driveways, Walkways
- ▬ Railroad
- ▬ Pipeline
- ▬ Perennial Stream
- ▬ Canal/Ditch
- ▬ Coastline
- ▬ Underground Conduit

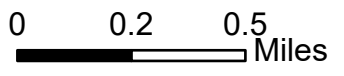
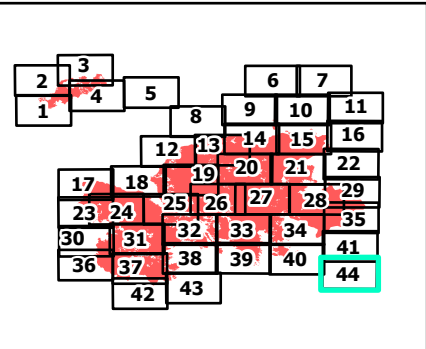

Last Updated: 9/9/2021 01:42

