

STRUCTURE DEFENSE - Callahan

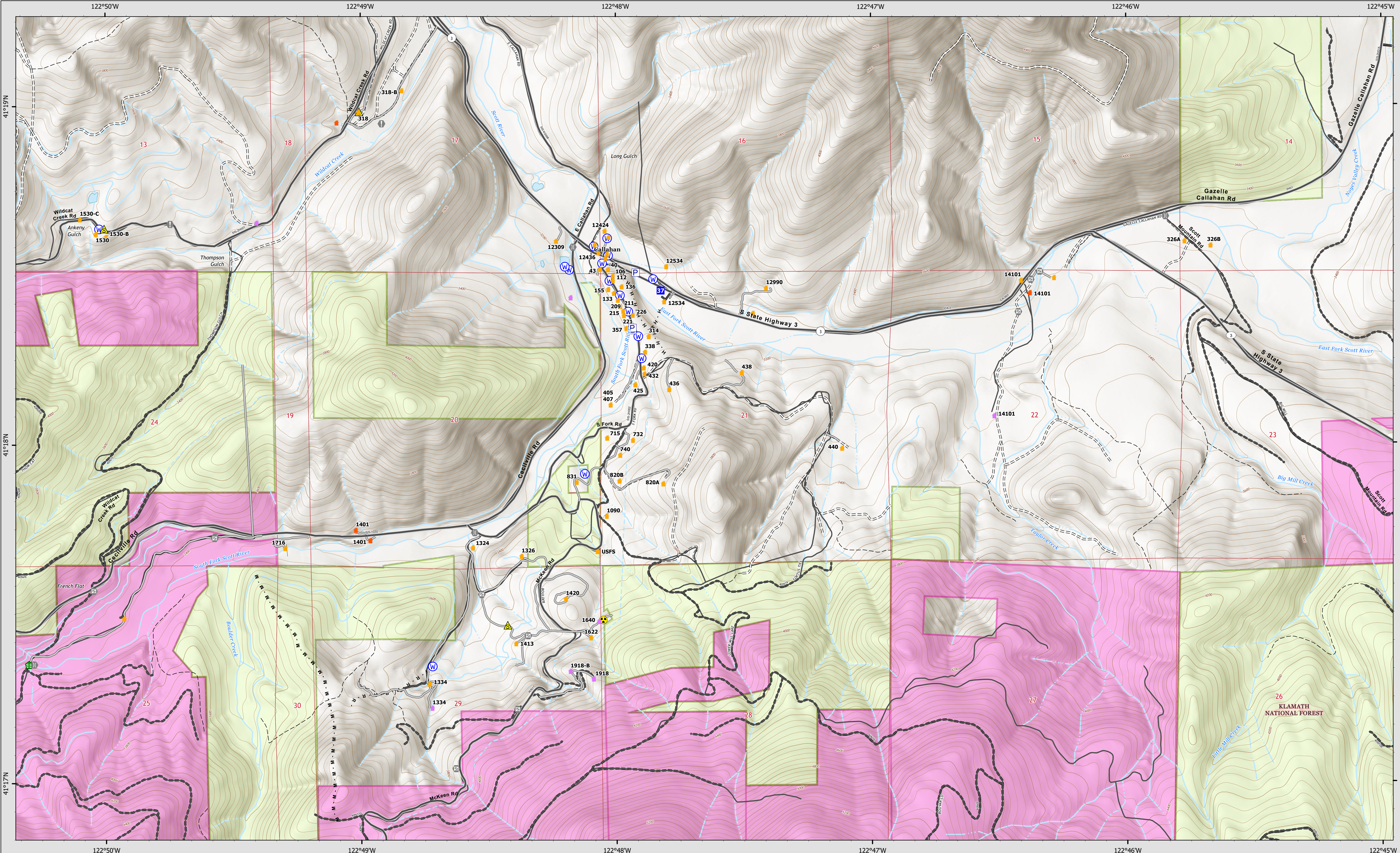

- Defensible - Prep and Hold
- Non-Defensible - Prep and Leave
- Non-Defensible - Rescue Drive-By
- P Pump
- W Water Tank
- D Drop Point
- ⊕ Value at Risk
- G Gate
- B Bridge
- ⬇ Stream Crossing
- ⚠ Safety Zone
- ☠ Hazard
- ⊕ Water Source
- H · H Completed Hand Line
- M · M Completed Mixed Construction Line
- R · R Completed Road as Line
- Access or Improved Road

STRUCTURE DEFENSE - Callahan River Complex

CA-KNF-006385
09/11/2021

Address Notes:
First number denotes actual address.
Numbers in parenthesis denotes STPG numbers.

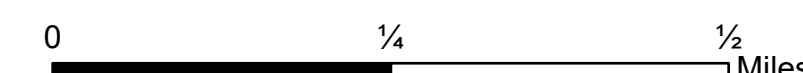
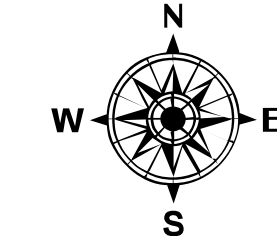

STRUCTURE DEFENSE - Grouse Creek

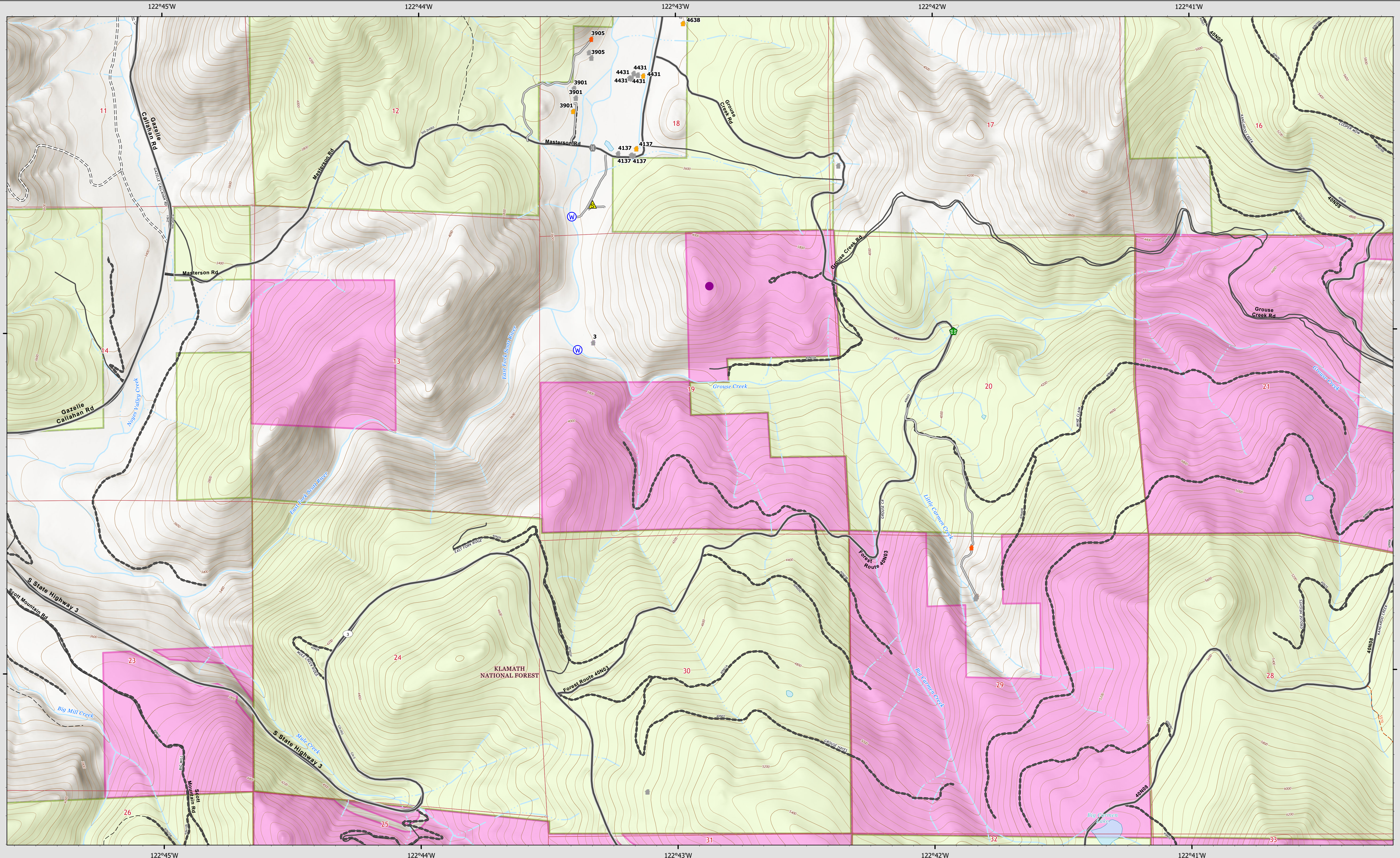

- Defensible - Prep and Hold
- Non-Defensible - Prep and Leave
- Non-Defensible - Rescue Drive-By
- Unknown
- Helipost
- Bridge
- Stream Crossing
- Safety Zone
- Water Source
- Access or Improved Road

STRUCTURE DEFENSE - Grouse Creek River Complex

CA-KNF-006385
09/11/2021

Address Notes:
First number denotes actual address.
Numbers in parenthesis denotes STPG numbers.

Datum: North American 1983 1:9,000 Updated: 9/10/2021 2301

STRUCTURE DEFENSE - Kangaroo Creek

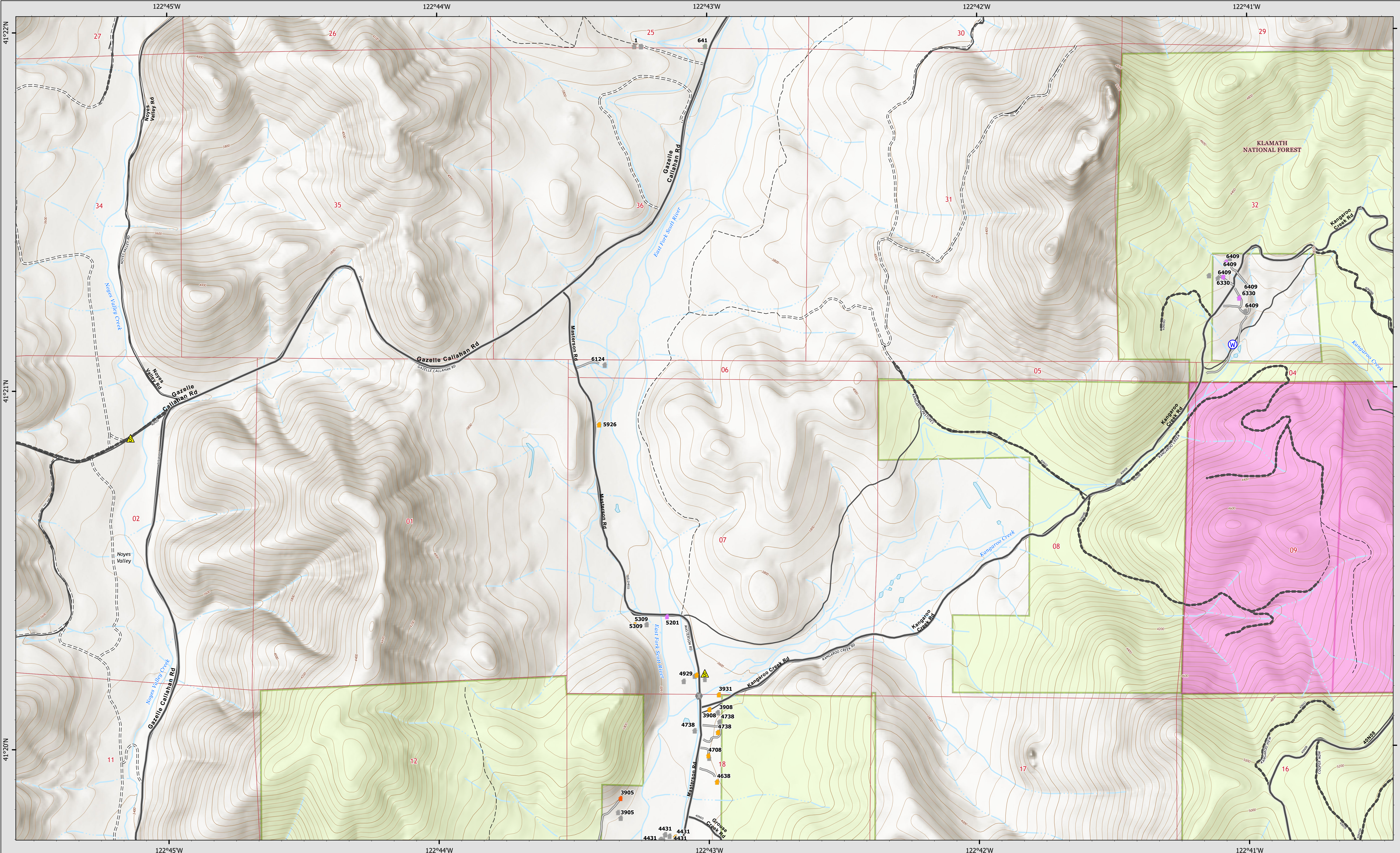





- Defensible - Stand Alone
- Defensible - Prep and Hold
- Non-Defensible - Prep and Leave
- Non-Defensible - Rescue Drive-By
- Unknown
- Other
- Bridge
- ▲ Safety Zone
- Ⓜ Water Source
- Access or Improved Road

STRUCTURE DEFENSE - Kangaroo Creek River Complex

CA-KNF-006385
09/11/2021

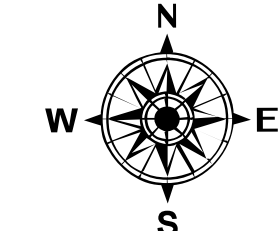
Address Notes:
First number denotes actual address.
Numbers in parenthesis denotes STPG numbers.



Datum: North American 1983 1:8,500 Updated: 9/10/2021 2302

STRUCTURE DEFENSE - Sugar Creek - Messner Gulch

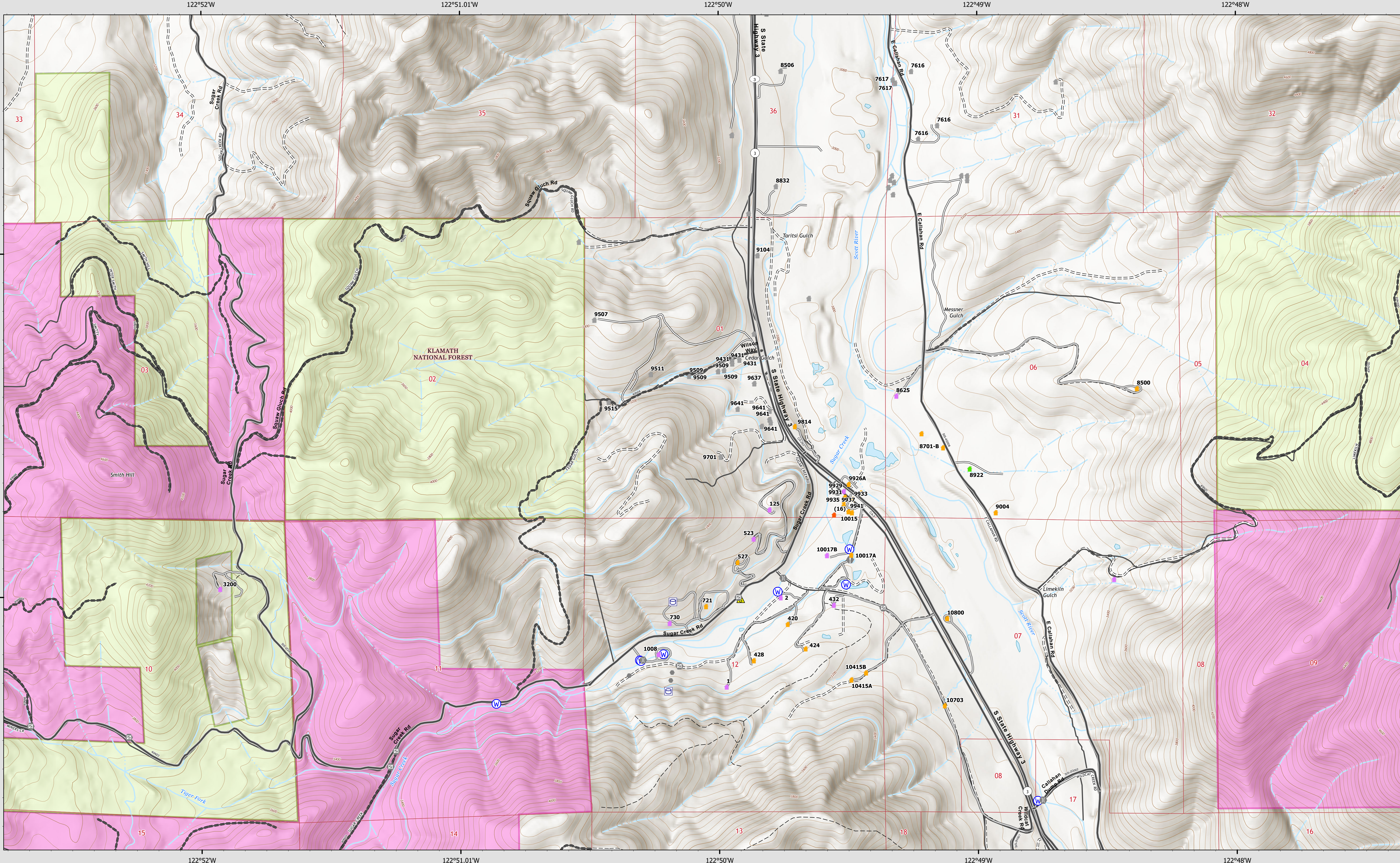

- Defensible - Stand Alone
- Defensible - Prep and Hold
- Non-Defensible - Prep and Leave
- Non-Defensible - Rescue Drive-By
- Unknown
- Water Tank
- Value at Risk
- Other
- Ⓜ Gate
- Ⓜ Bridge
- ▲ Safety Zone
- Ⓜ Water Source
- Access or Improved Road

STRUCTURE DEFENSE - Sugar Creek - Messner River Complex

CA-KNF-006385
09/11/2021

Address Notes:
First number denotes actual address.
Numbers in parenthesis denotes STPG numbers.

Datum: North American 1983 1:9,000 Updated: 9/10/2021 2302

STRUCTURE DEFENSE - Wildcat Creek

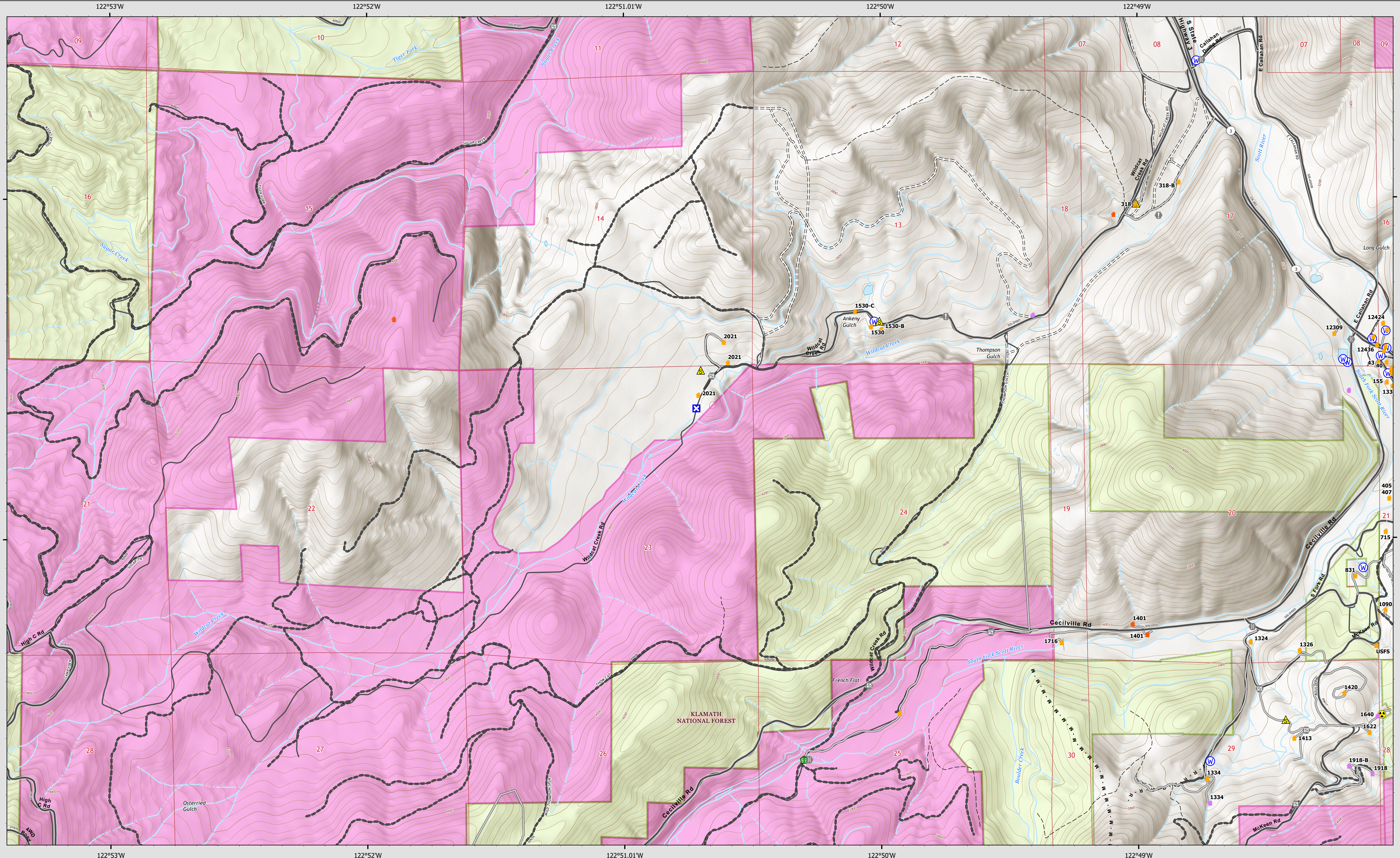

- Defensible - Prep and Hold
- Non-Defensible - Prep and Leave
- Non-Defensible - Rescue Drive-By
- Closure
- Value at Risk
- Gate
- Bridge
- Stream Crossing
- Safety Zone
- Hazard
- Water Source
- - - Completed Hand Line
- M - M Completed Mixed Construction Line
- R - R Completed Road as Line
- Access or Improved Road

STRUCTURE DEFENSE - Wildcat Creek River Complex

CA-KNF-006385
09/11/2021

Address Notes:
First number denotes actual address.
Numbers in parenthesis denotes STPG numbers.

0 1/4 1/2 Miles

Datum: North American 1983 1:9,000 Updated: 9/10/2021 2302