

Suppression Repair

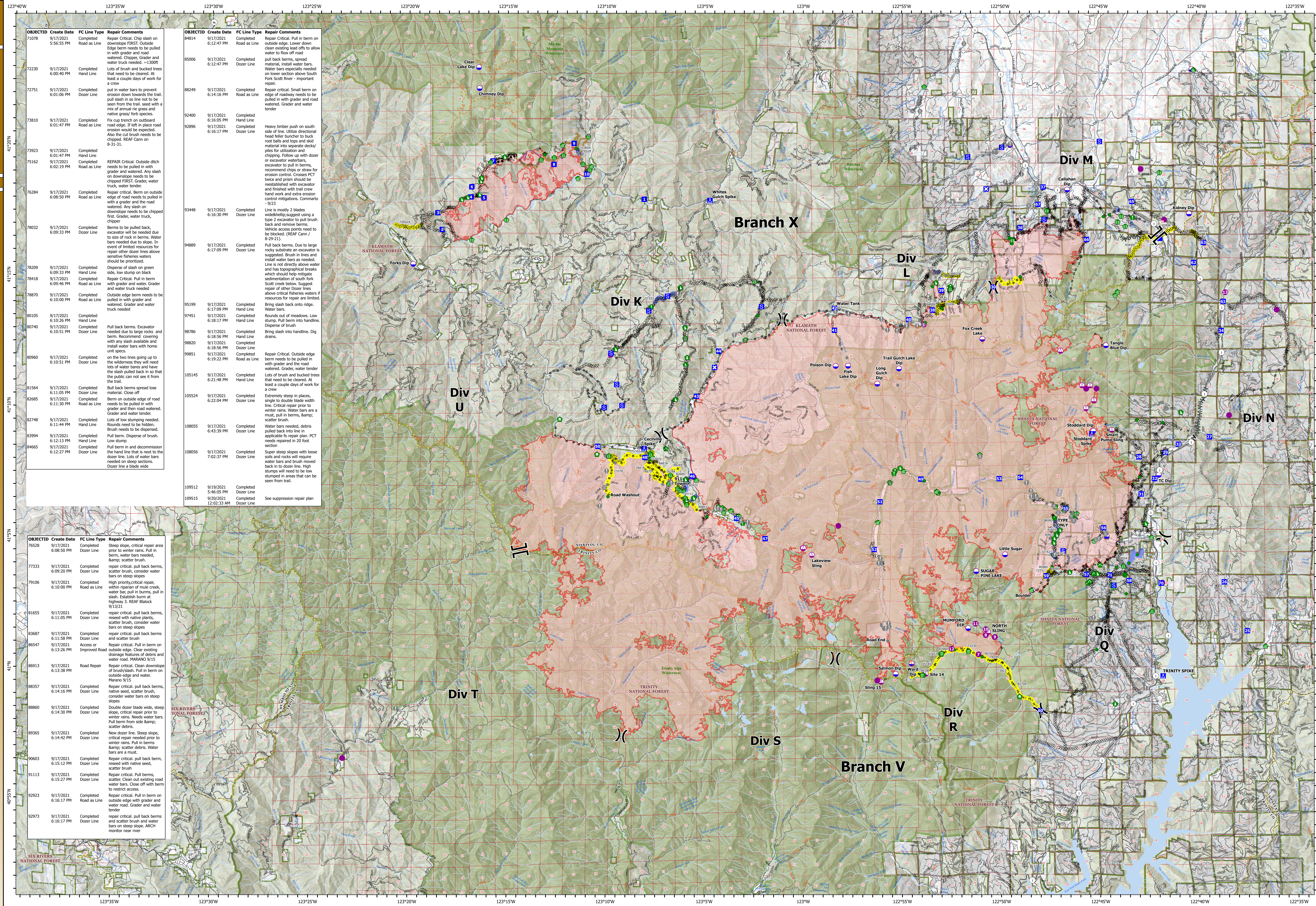

OBJECTID	Create Date	FC Line Type	Repair Comments
71078	9/17/2021 5:56:55 PM	Completed Road as Line	Repair Critical. Chip slash on downslope FIRST. Outside Edge berm needs to be pulled in with grader and road watered. Chipper, Grader and water truck needed. ~1300ft
72230	9/17/2021 6:00:40 PM	Completed Hand Line	Large slash needs to be cleared. At least a couple days of work for a crew
72751	9/17/2021 6:01:06 PM	Completed Dozer Line	put in water bars to prevent erosion down towards the trail. pull slash in as far as can be seen from the trail. seed with a mix of annual rye grass and native grass/ forb species.
73810	9/17/2021 6:01:47 PM	Completed Road as Line	Fix cup trench on outboard road edge. If left in place road erosion would be expected. Also the cut brush needs to be chipped. REAF Cam on 8-31-31.
73923	9/17/2021 6:01:47 PM	Completed Hand Line	
75162	9/17/2021 6:02:19 PM	Completed Road as Line	REPAIR Critical. Outside ditch needs to be pulled in with grader and watered. Any slash on downslope needs to be chipped FIRST. Grader, water truck, water tender.
76284	9/17/2021 6:08:59 PM	Completed Road as Line	Repair critical. Berm on outside edge of road needs to be pulled in with a grader and the road watered. Any slash on downslope needs to be chipped first. Grader, water truck, chopper
78032	9/17/2021 6:09:33 PM	Completed Dozer Line	Berms to be pulled back, excavator will be needed due to size of rock in berms. Water bars needed due to slope. In event of limited resources for repair other dozer lines above sensitive fisheries waters should be prioritized.
78209	9/17/2021 6:09:33 PM	Completed Hand Line	Dispose of slash on green side, low stump on black
78418	9/17/2021 6:09:46 PM	Completed Road as Line	Repair Critical. Pull in berm with grader and water. Grader and water truck needed
78870	9/17/2021 6:10:00 PM	Completed Road as Line	Outside edge berm needs to be pulled in with grader and watered. Grader and water truck needed
80105	9/17/2021 6:10:26 PM	Completed Hand Line	
80740	9/17/2021 6:10:51 PM	Completed Dozer Line	Pull back berms. Excavator needed due to large rocks and berm. Reestablish covering with any slash available and install water bars with home unit specs
80960	9/17/2021 6:10:51 PM	Completed Dozer Line	on the two lines going up to the wilderness they will need lots of water bars and have the slash pulled back in so that the public can not see it from the trail.
81564	9/17/2021 6:11:05 PM	Completed Dozer Line	Pull back berms spread lose material. Close off
82685	9/17/2021 6:11:30 PM	Completed Road as Line	Berm on outside edge of road needs to be pulled in with grader and then road watered. Grader and water tender.
82748	9/17/2021 6:11:44 PM	Completed Hand Line	Lots of low stumping needed. Rounds need to be hidden. Brush needs to be dispersed.
83994	9/17/2021 6:12:13 PM	Completed Hand Line	Pull berm. Disperse of brush. Low stump
84665	9/17/2021 6:12:27 PM	Completed Dozer Line	Pull berm in and decommission the hand line that is next to the dozer line. Lots of water bars needed on steep sections. Dozer line a blade wide

OBJECTID	Create Date	FC Line Type	Repair Comments
94814	9/17/2021 6:12:47 PM	Completed Road as Line	Repair Critical. Pull in berm on outside edge. Lower down clean existing lead offs to allow water to flow off road.
95006	9/17/2021 6:12:47 PM	Completed Dozer Line	pull back berms, spread material, install water bars. Water bars especially needed on lower section above South Fork Scott River - important riparian
88249	9/17/2021 6:14:16 PM	Completed Road as Line	Repair critical. Small berm on edge of roadway needs to be pulled in with grader and road watered. Grader and water tender
92400	9/17/2021 6:16:05 PM	Completed Hand Line	
92896	9/17/2021 6:16:17 PM	Completed Dozer Line	Heavy timber push on south side of line. Utilize directional head feller buncher to back root balls and tops and skid material into separate deck/ piles for utilization and chipping. Follow up with dozer or excavator waterbars. excavator to pull in berms, recommend chips or straw for erosion control. Crosses PCT twice and prism should be reestablished with excavator and finished with trail crew hand work and extra erosion control mitigations. Commento - 9/23
93448	9/17/2021 6:16:30 PM	Completed Dozer Line	Line is mostly 2 blades wide/heap/suggest using a type 2 excavator to pull brush back and remove berms. Vehicle access points need to be blocked. (REAF Cam / 8-29-21).
94889	9/17/2021 6:17:09 PM	Completed Dozer Line	Pull back berms. Due to large rocky substrate an excavator is suggested. Brush in lines and install water bars as needed. Line is not directly above water and has topographical breaks which should help mitigate sedimentation of south fork Scott creek below. Suggest repair of other Dozer lines above critical fisheries waters if resources for repair are limited. Bring slash back onto ridge. Water bars.
95199	9/17/2021 6:17:09 PM	Completed Hand Line	Rounds out of meadows. Low stump. Pull berm into handline. Disperse of brush
97451	9/17/2021 6:18:17 PM	Completed Hand Line	
98786	9/17/2021 6:18:56 PM	Completed Hand Line	Bring slash into handline. Dig drains.
98820	9/17/2021 6:18:56 PM	Completed Dozer Line	
99851	9/17/2021 6:19:22 PM	Completed Road as Line	Repair Critical. Outside edge berm needs to be pulled in with grader and the road watered. Grader, water tender
105145	9/17/2021 6:21:48 PM	Completed Hand Line	Lots of brush and stumped trees that need to be cleared. At least a couple days of work for a crew
105524	9/17/2021 6:22:04 PM	Completed Dozer Line	Extremely steep in places, single to double blade width line. Critical repair prior to winter rains. Water bars are a must, pull in berms, & scatter brush.
108055	9/17/2021 6:43:39 PM	Completed Dozer Line	Water bars needed, debris pulled back into line in applicable for repair plan. PCT needs repaired in 20 foot section
108056	9/17/2021 7:02:37 PM	Completed Dozer Line	Super steep slopes with loose soils and rocks will require water bars and brush moved back to dozer line. High stumps will need to be low stumped in areas that can be seen from trail.
109512	9/19/2021 5:46:05 PM	Completed Dozer Line	
109515	9/20/2021 12:02:33 AM	Completed Dozer Line	See suppression repair plan

OBJECTID	Create Date	FC Line Type	Repair Comments
76528	9/17/2021 6:08:50 PM	Completed Dozer Line	Steep slope, critical repair area prior to winter rains. Pull in berm, water bars needed, & scatter brush.
77333	9/17/2021 6:09:21 PM	Completed Dozer Line	repair critical, pull back berms, scatter brush, consider water bars on steep slopes
79106	9/17/2021 6:10:00 PM	Completed Road as Line	High priority/critical repair, within riparian of creek, water bar, pull in berms, pull in slash. Establish berm at highway 3. REAF Backup 9/13/21
81655	9/17/2021 6:11:09 PM	Completed Dozer Line	repair critical, pull back berms, seed with native plants, scatter brush, consider water bars on steep slopes
83687	9/17/2021 6:11:58 PM	Completed Dozer Line	repair critical, pull back berms and scatter brush
86547	9/17/2021 6:13:26 PM	Access or Improved Road	Repair critical. Pull in berm on outside edge. Clear existing drainage features of debris and water road. MARANO 9/15
86913	9/17/2021 6:13:38 PM	Road Repair	Repair critical. Clean downslope of brush/slash. Pull in berm on outside edge and water. Marano 9/15
88357	9/17/2021 6:14:16 PM	Completed Dozer Line	Repair critical, pull back berms, native seed, scatter brush, consider water bars on steep slopes
88860	9/17/2021 6:14:30 PM	Completed Dozer Line	Double dozer blade wide, steep slope, critical repair prior to winter rains. Needs water bars. Pull berm from side & scatter debris.
89365	9/17/2021 6:14:42 PM	Completed Dozer Line	New dozer line. Steep slope, critical repair needed prior to winter rains. Pull in berms & scatter debris. Water bars are a must.
90603	9/17/2021 6:15:12 PM	Completed Dozer Line	Repair critical, pull back berm, seed with native seed, scatter brush
91113	9/17/2021 6:15:27 PM	Completed Dozer Line	Repair critical. Pull berms, scatter. Clean out existing road water bars. Close off with berm to restrict access.
92923	9/17/2021 6:16:17 PM	Completed Road as Line	Repair critical. Pull in berm on outside edge with grader and water tender
92973	9/17/2021 6:16:17 PM	Completed Dozer Line	repair critical, pull back berms and scatter brush and water bars on steep slope. ARCH monitor near river

OBJECTID	Create Date	FC Line Type	Repair Comments
98114	9/17/2021 6:12:47 PM	Completed Road as Line	Repair Critical. Pull in berm on outside edge. Lower down clean existing lead offs to allow water to flow off road.
95006	9/17/2021 6:12:47 PM	Completed Dozer Line	pull back berms, spread material, install water bars. Water bars especially needed on lower section above South Fork Scott River - important riparian
88249	9/17/2021 6:14:16 PM	Completed Road as Line	Repair critical. Small berm on edge of roadway needs to be pulled in with grader and road watered. Grader and water tender
92400	9/17/2021 6:16:05 PM	Completed Hand Line	
92896	9/17/2021 6:16:17 PM	Completed Dozer Line	Heavy timber push on south side of line. Utilize directional head feller buncher to back root balls and tops and skid material into separate deck/ piles for utilization and chipping. Follow up with dozer or excavator waterbars. excavator to pull in berms, recommend chips or straw for erosion control. Crosses PCT twice and prism should be reestablished with excavator and finished with trail crew hand work and extra erosion control mitigations. Commento - 9/23
93448	9/17/2021 6:16:30 PM	Completed Dozer Line	Line is mostly 2 blades wide/heap/suggest using a type 2 excavator to pull brush back and remove berms. Vehicle access points need to be blocked. (REAF Cam / 8-29-21).
94889	9/17/2021 6:17:09 PM	Completed Dozer Line	Pull back berms. Due to large rocky substrate an excavator is suggested. Brush in lines and install water bars as needed. Line is not directly above water and has topographical breaks which should help mitigate sedimentation of south fork Scott creek below. Suggest repair of other Dozer lines above critical fisheries waters if resources for repair are limited. Bring slash back onto ridge. Water bars.
95199	9/17/2021 6:17:09 PM	Completed Hand Line	Rounds out of meadows. Low stump. Pull berm into handline. Disperse of brush
97451	9/17/2021 6:18:17 PM	Completed Hand Line	
98786	9/17/2021 6:18:56 PM	Completed Hand Line	Bring slash into handline. Dig drains.
98820	9/17/2021 6:18:56 PM	Completed Dozer Line	
99851	9/17/2021 6:19:22 PM	Completed Road as Line	Repair Critical. Outside edge berm needs to be pulled in with grader and the road watered. Grader, water tender
105145	9/17/2021 6:21:48 PM	Completed Hand Line	Lots of brush and stumped trees that need to be cleared. At least a couple days of work for a crew
105524	9/17/2021 6:22:04 PM	Completed Dozer Line	Extremely steep in places, single to double blade width line. Critical repair prior to winter rains. Water bars are a must, pull in berms, & scatter brush.
108055	9/17/2021 6:43:39 PM	Completed Dozer Line	Water bars needed, debris pulled back into line in applicable for repair plan. PCT needs repaired in 20 foot section
108056	9/17/2021 7:02:37 PM	Completed Dozer Line	Super steep slopes with loose soils and rocks will require water bars and brush moved back to dozer line. High stumps will need to be low stumped in areas that can be seen from trail.
109512	9/19/2021 5:46:05 PM	Completed Dozer Line	
109515	9/20/2021 12:02:33 AM	Completed Dozer Line	See suppression repair plan

Suppression Repair
River Complex
CA-KNF-006385
9/26/2021 07:00

0 1 2 3 4 5 6 Miles
1:80,000

<ul style="list-style-type: none"> ■ Priority Repairs ■ Potential Priority Repairs ● Dip Site ● Helispot ● Sling Site X Division Break Branch Break I Drop Point ■ Closure 	<ul style="list-style-type: none"> ● Camp ■ Staging Area ● Value at Risk ● Other ● Bridge ● Water Development or Draft Site ● Structure Wrap ● Stream Crossing 	<ul style="list-style-type: none"> ● Road Repair ● Resource Location ● Repair Point ● Landing or Log Deck ● Hazard Tree ● Dozer Push ● Culvert ● Clean Up Area ● Completed Burnout ● Completed Dozer Line 	<ul style="list-style-type: none"> M Completed Fuel Break H Completed Hand Line M Completed Mixed Construction Line M Completed Road as Line M Planned Dozer Line M Draft Site M Planned Mixed Construction Line M Planned Road as Line 	<ul style="list-style-type: none"> --- Other --- Repair Line --- Road Repair --- Completed Road as Line --- Retardant Drop --- Wildfire Daily Fire Perimeter
---	---	---	---	--