

Point Type	Point Name	Latitude WGS84	Longitude WGS84	Elevation (Feet)	Comments
Airstrip or Airport		41° 05.981' N	123° 04.065' W	2,875	Private airstrip. Used by property owner for Cessna.
Check Point	Callahan	41° 18.720' N	122° 48.190' W	3,140	
Check Point	Carter Check	41° 13.836' N	122° 54.088' W	6,425	
Check Point	Coffee	41° 05.240' N	122° 42.320' W	2,486	
Check Point	Etna Check	41° 27.441' N	122° 51.139' W	2,786	ASGS had Planning redirect route line east from ICP and create "Etna Check"
Check Point	Tower Check	41° 23.557' N	123° 00.228' W	5,725	
Check Point	Trinity	41° 14.380' N	122° 38.700' W	3,306	
Dip Site	Callahan Dip	41° 18.348' N	122° 46.608' W	3,200	Heli-Trough
Dip Site	Chimney Dip	41° 22.230' N	123° 16.450' W	6,160	Chimney Rock Lake
Dip Site	Clear Lake Dip	41° 23.033' N	123° 16.487' W	5,798	
Dip Site	Fish Lake Dip	41° 11.618' N	122° 57.732' W	5,977	
Dip Site	Forks Dip	41° 15.490' N	123° 19.790' W	1,500	
Dip Site	Fox Creek Lake	41° 12.640' N	122° 50.920' W	6,574	
Dip Site	Kidney Dip	41° 17.42' N	122° 40.42' W	6,200	Div M East of Hwy 3
Dip Site	Little Sugar	41° 04.390' N	122° 49.790' W	6,642	Type 3 only
Dip Site	Long Gulch Dip	41° 10.930' N	122° 56.250' W	6,436	
Dip Site	Mumford Dip	41° 01.570' N	122° 51.660' W	6,885	
Dip Site	Poison Dip	41° 11.610' N	122° 58.360' W	6,800	
Dip Site	Stoddard Dip	41° 9.107' N	122° 45.312' W	5,800	Site on gov't land
Dip Site	Sugar Pine Lake	41° 03.750' N	122° 51.250' W	6,594	
Dip Site	Tangle Blue Dip	41° 12.385' N	122° 44.660' W	5,741	
Dip Site	TC Dip	41° 04.42' N	122° 42.00' W	2,400	River Bottom Near Coffee
Dip Site	Trail Gulch Lake Dip	41° 11.510' N	122° 55.157' W	6,416	
Dip Site	Ward Dip	41° 00.218' N	122° 54.527' W	7,118	Ward Lake
Helibase	Scott Valley	41° 33.400' N	122° 51.201' W	2,729	
Helibase	Trinity	40° 58.970' N	122° 41.621' W	2,394	
Helispot	H-1	41° 13.195' N	122° 53.891' W	6,200	HOGES, Pad is paved. Located at Carter Summit. No pad marker
Helispot	H-10	41° 01.530' N	122° 50.770' W	6,249	
Helispot	H-11	41° 01.740' N	122° 51.290' W	6,250	
Helispot	H-12	41° 00.778' N	122° 52.503' W	5,547	
Helispot	H-13	41° 14.402' N	122° 38.600' W	3,355	TYPE 2/TYPE 3 APPROVED WITH DUST ABATEMENT (ROADSIDE GRAVEL)
Helispot	H-14	41° 03.293' N	122° 41.842' W	2,375	TYPE2/TYPE 3 APPROVED WITH DUST ABATEMENT (ROADSIDE GRAVEL)
Helispot	H-16	40° 59.57' N	122° 56.26' W	7,350	Approved for Type 3 Only
Helispot	H-2	41° 07.355' N	123° 05.552' W	2,684	HOGES, Pad is concrete. Located at Petersburg Guard Station. No pad marker.
Helispot	H-20	41° 18.030' N	123° 16.213' W	4,801	Type 3 (Dusty)
Helispot	H-21	41° 18.452' N	123° 16.830' W	4,519	Type 2
Helispot	H-7	41° 00.564' N	122° 51.149' W	5,314	
Helispot	H-8	41° 01.303' N	122° 50.775' W	6,314	
Helispot	H-9	41° 01.230' N	122° 50.313' W	5,958	
Incident Command Post		41° 27.421' N	122° 52.153' W		

- Aerial Hazard
- Check Point
- Dip Site
- Helispot
- Helibase
- Sling Site
- Division Break
- Branch Break
- Incident Command Post
- Completed Dozer Line
- Aerial Hazard
- Route
- Temporary Flight Restriction
- Fire Edge
- Contained Line
- Assignment Break Lines
- Wildfire Daily Fire Perimeter

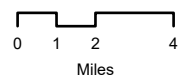

Datum: North American 1983



Track all dip site locations / # of dips / gallons taken. Track all drop locations / # of drops / gallons dropped
All GPS is to be collected in DD° MM. MM'

Incident Frequencies	RX	Tone	TX	Tone	AM/FM
A/A (TFR)	123.6250		123.6250		AM
SCOTT VALLEY TOWER	120.2250		120.2250		AM
TRINITY CENTER 086	122.9000		122.9000		AM
A/A ROTOR	119.1250		119.1250		AM
AIR TACTICS	168.7375		168.7375		FM
CMD RIVER	172.2500		165.0750	T2, T7, T10	FM
CMD SALMON	172.4000		164.1250	T5, T6, T13	FM
A/G CMD	169.1500		169.1500		FM
A/G TAC	162.8125		162.8125		FM
DECK	168.3500		168.3500		FM
CALCORD	156.0750	156.7 (T6)	156.0750	156.7 (T6)	FM
AIR GUARD	168.6250		168.6250	110.9 (T1)	FM

HELICOPTERS (SCOTT VALLEY HELIBASE)						
FAA #	TYPE	Make/Model	Helibase	Avail	Start	Remarks
N9125M	1	CH54	Scott HB	0730	0800	A-93 EU/Tank
N502HQ	2	Bell 205 A1	Scott HB	0730	0800	A-162 EU/Bucket
N38HX	3	ASTAR 350 B3	Scott HB	0730	0800	A-70 EU/Short Haul/Bucket
N215GH	3	ASTAR 350 B3	Scott HB	0730	0800	A-193 EU/Recon/Bucket/HLCO
N617AC	3	Bell 407	Scott HB	0730	0800	A-191 CWN/R/Bucket/Recon

HELICOPTERS (TRINITY CENTER HELIBASE)						
FAA #	TYPE	Make/Model	Helibase	Avail	Start	Remarks
N462WY	1	CH46E	Trinity HB	0730	0800	A-91 CWN/Bucket
N205RH	2	Bell 205 A1	Trinity HB	0730	0800	A-170 EU/Bucket/LL
N408PJ	3	Bell 407	Trinity HB	0730	0800	A-172 EU/Bucket

HELICOPTERS (SISKIYOU COUNTY AIRPORT)						
FAA #	TYPE	Make/Model	Helibase	Avail	Start	Remarks
N49CU	1	CH-47D	SIY	0730	0800	A-204 EU/Bucket/LL

Name	Latitude	Longitude	Remarks
*See pilot map			

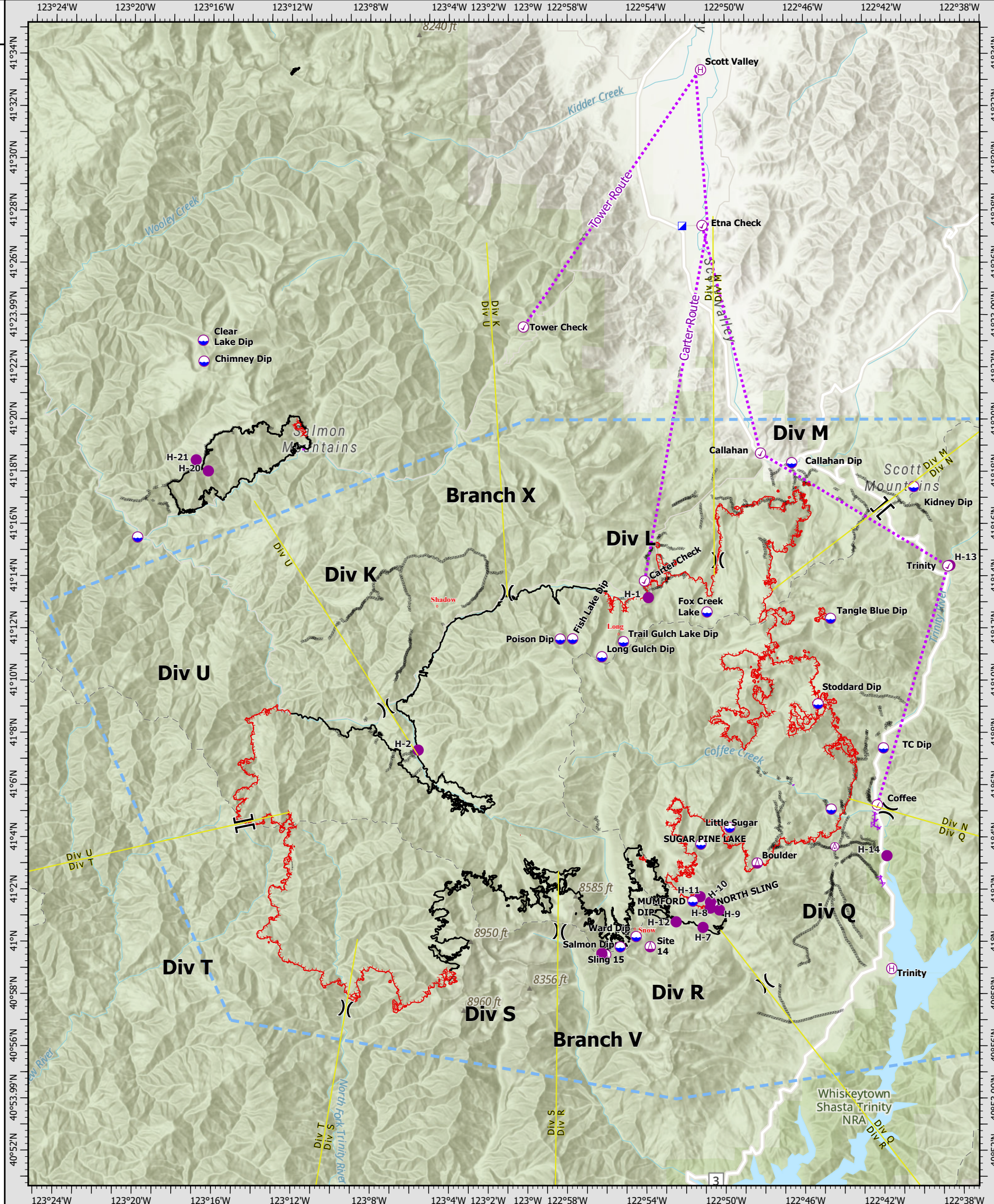

River Complex
 CA-KNF-006385
 09/17/2021
 188,904 acres