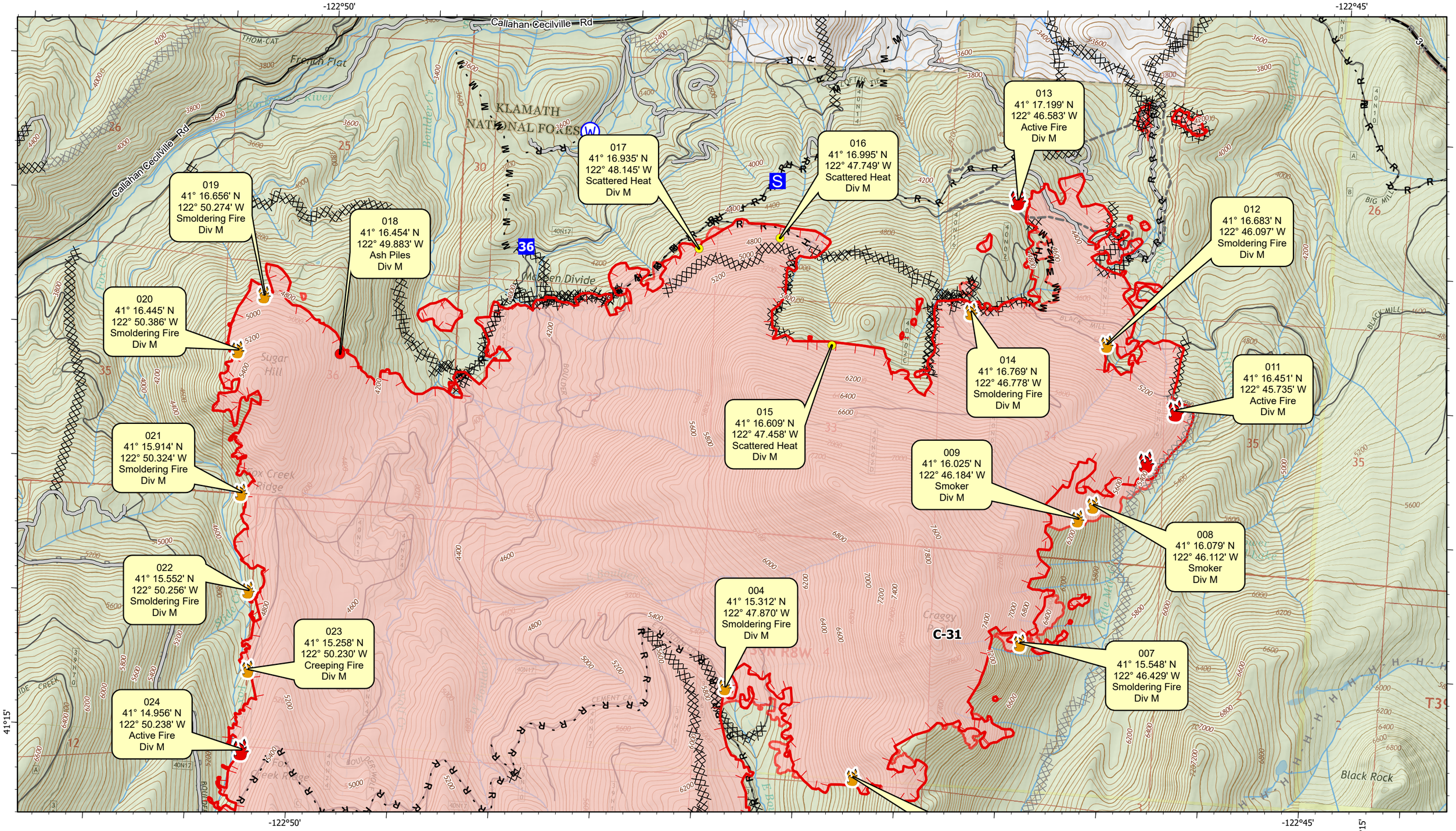

www.VETSresponse.com
805.218.9646
VETERAN'S EMERGENCY TECHNICAL SERVICES
VETS
Cost Effective Infrared

Aspen Helicopters, INC.
Setting the Standards Since 1984
www.aspenhelo.com
805.985-5416

- Active Fire - Uncontrolled Spot Fire or Fire Front
- Creeping Fire - Smoker, 12" Flame Length or Less
- Hot Spot - Significant Priority
- Hot Spot - Moderate Priority

Datum WGS 84

0 1,000 2,000 4,000 Feet

River Complex

CA-KNF-006385

Infrared Map - Div M - Map 2

Infrared Data Captured on 20210920 @ 1035

N

September 20, 2021